

Claim located  
E.P.M.  
190

Mineral Survey No 691  
Sheet No 2

Lot No

Land District

# PLAT

OF THE CLAIM OF

KNOWN AS THE

IN MINING DISTRICT

COUNTY

Containing an area of

Acres

Section to the inch

BY

U.S. Deputy Mineral Surveyor

The Original Field Notes of the Survey of the Mining Claim of

known as the

From which this plat has been made under my direction, have been examined and approved, and are on file in this office, and I hereby certify that they furnish such an accurate description of said Mining Claim, as will, if incorporated into a patent, serve fully to identify the premises, and that such reference is made therein to natural objects or permanent monuments as will perpetuate and identify the same, hereby:

I further certify that five hundred dollars worth of labor has been expended on improvements made upon said Mining Claim by claimant or grantors, and that said improvements consist of

that the location of said improvements is correctly shown upon this plat, and that no portion of said labor or improvements has been included in the estimate of expenditure upon any other claim.

and I further certify that this is a correct plat of said Mining Claim made in conformity with said original field notes of the survey thereof, and the same is hereby approved.

U.S. Surveyor General's Office

U.S. Surveyor General for

190

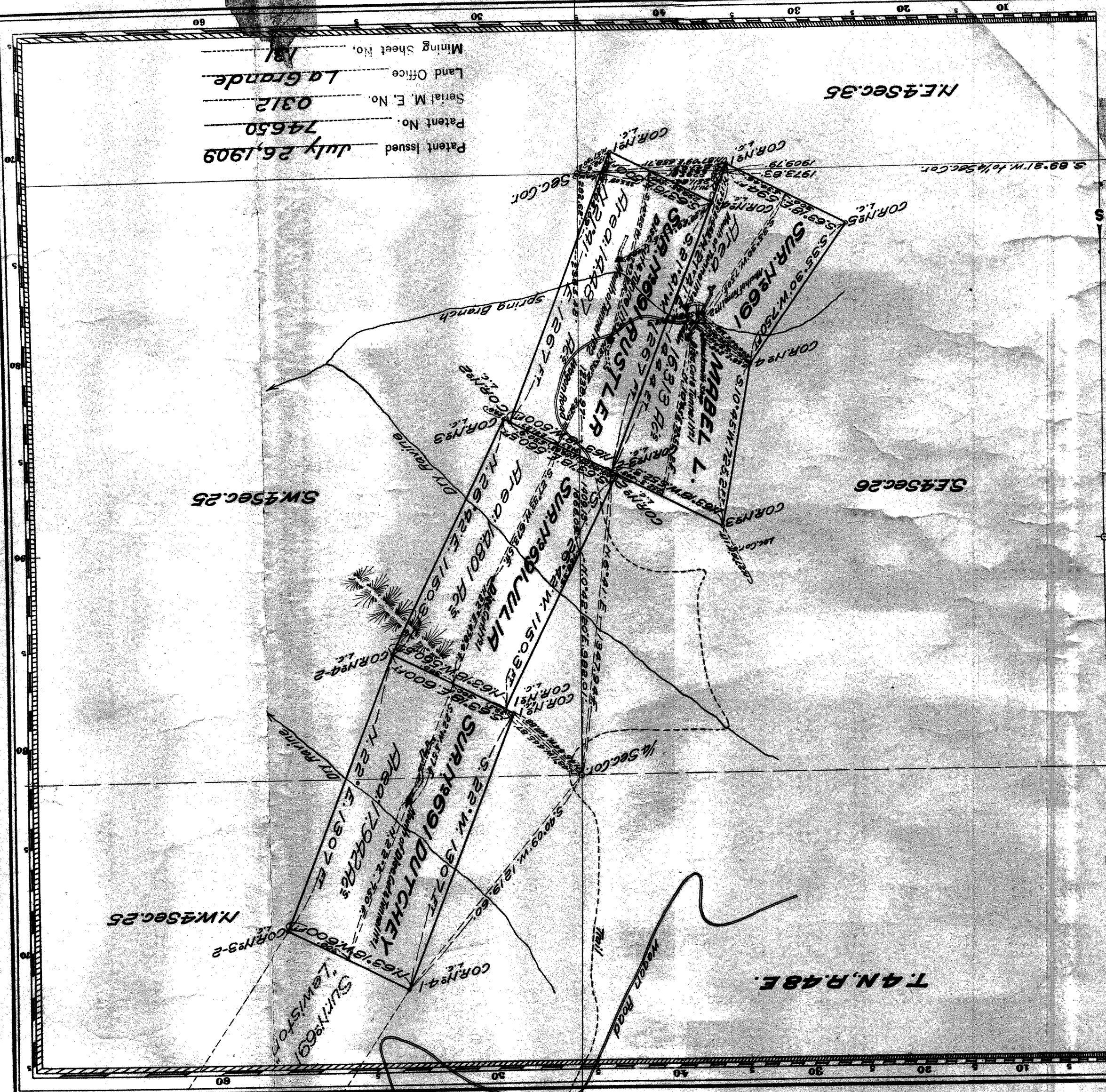

Patent issued July 26, 1909  
 Patent No. 74650  
 Serial M. E. No. 0312  
 Land Office La Grande  
 Mining Sheet No. 181

(4-675)