

Portal of #5
Elev 5210

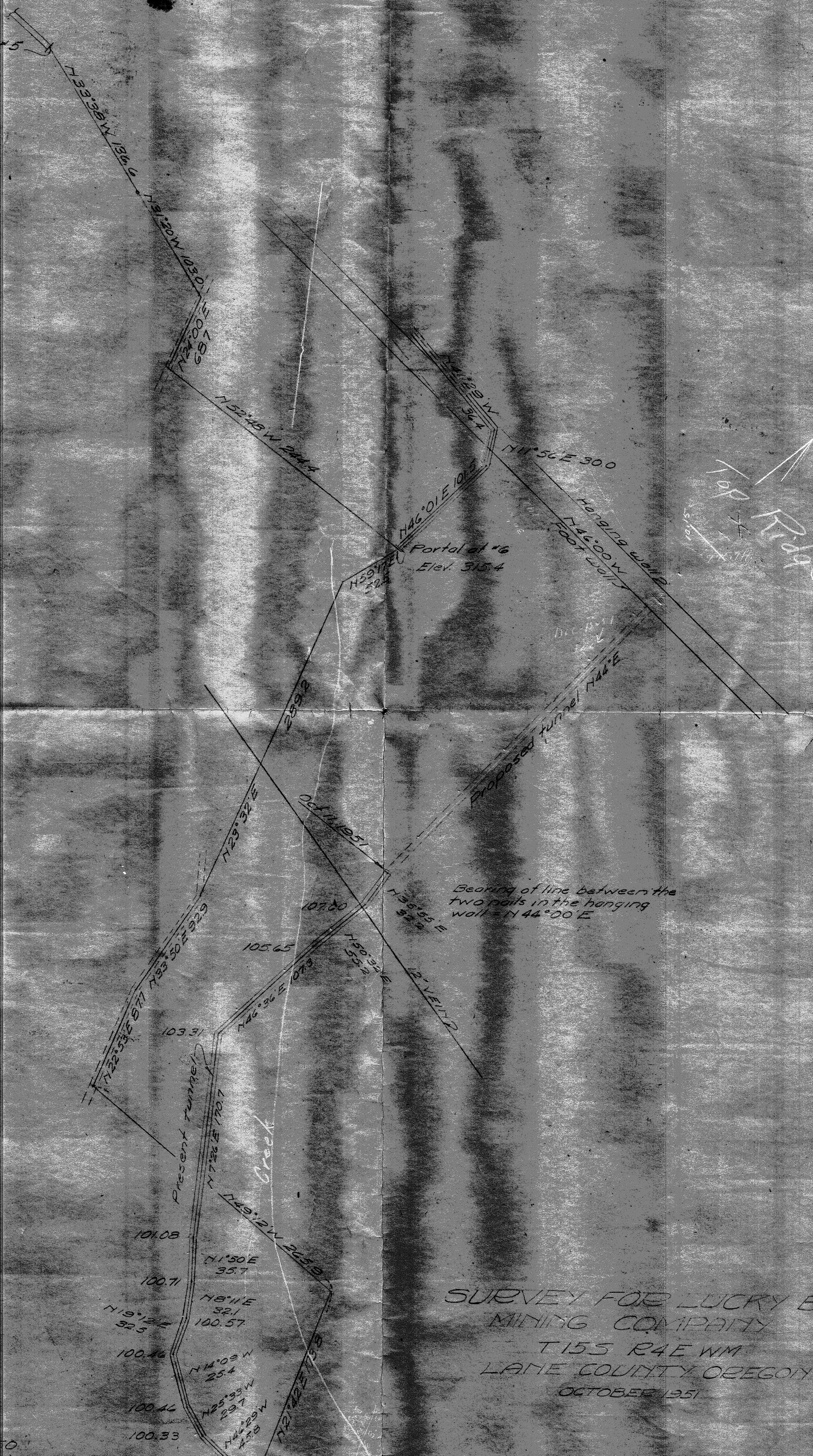

Top Ridge

Bearing of line between the two nails in the hanging wall = N 44° 00' E

SURVEY FOR LUCKY BOY
MINING COMPANY
T 155 R 4E WM
LANE COUNTY OREGON
OCTOBER 1951

Scale - 1" = 50'

Portal of #7
ASSUMED ELEV 100.0
Hail's Shiner
14.8' in d. of track