

SCHLUMBERGER WELL SURVEYING CORPORATION
HOUSTON, TEXAS

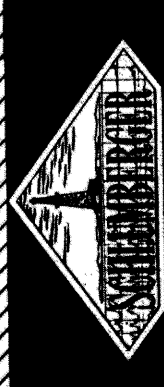

MICRO LOGGING

Location of Well
CENTER OF
SE 4
(ES)

COMPANY **OROCO OIL & GAS**
 AND **J. R. SIMPLOT COMPANY**

WELL **VIRGIL JOHNSON**
 NO. **1**

FIELD **NEW PLYMOUTH**

LOCATION **27 - 8N - 4W**

COUNTY **PAYETTE**
 STATE **IDAHO**

Elevation: D.F.: _____
 K.B.: _____
 or G.L.: _____

FILING No. _____

DATE	5-13-55
First Reading	1849
Last Reading	1373
Feet Measured	466
Csg. Schlum.	1383
Depth Reached	1382
Bottom Driller	4040
Depth Datum	KB
Mud Nat.	CLAY ^{ss}
" Viscosity	9.8
" Resist.	5.9 @ 60 °F @ °F @ °F @ °F
" Res. BHT	3.1 @ 120 °F @ °F @ °F @ °F
" pH	7 @ 60 °F @ °F @ °F @ °F
" Wtr. Loss	CC 30 min. CC 30 min. CC 30 min. CC 30 min.
Max. Temp. °F	120°
Bit Size	REMARKS
Spchs. —	AM 2" 1.5"
Op. Rig Time	3:00
Track No.	1766 SAC
Recorded By	WESTRUP
Witness By	RIDDLE

REGULAR SONDE - H PAD - INFLATION 1 13/16" - B AT BACK PLATE
 MUD SAMPLE TAKEN FROM FLOW LINE
 BIT SIZE: 1 1/4" - 1404 - 9 1/2" - 4040

SPONTANEOUS-POTENTIAL	100 millivolts	+	10	+	10
DEPTHS	RESISTIVITY	-ohms. m ² /m	0	0	0
			Micro Inverse 1" x 1"	Micro Normal 2"	
			5	5	
			10	10	

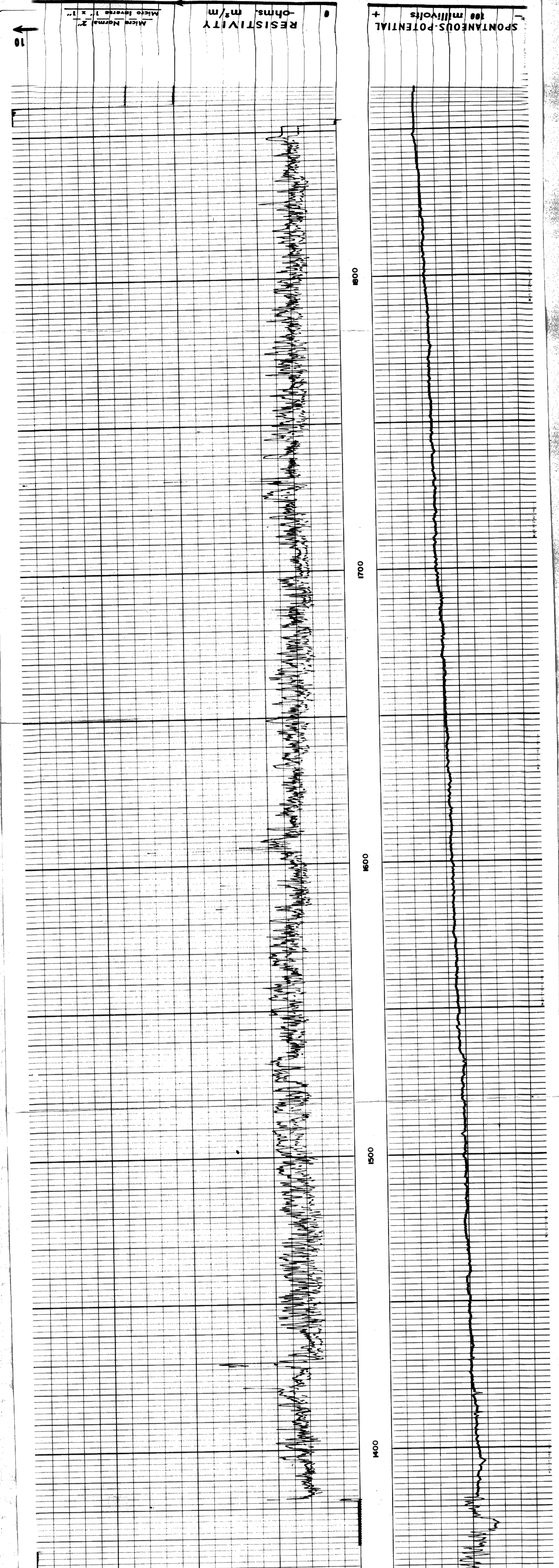

SPONTANEOUS-POTENTIAL
 100 millivolts
 +

RESISTIVITY
 -ohms. m²/m

Micro Normal 2"
 Micro Inverse 1" x 1"