

MINING CLAIMS T8S R36E W.M.
BAKER COUNTY

1" = 800

8 36
DETAIL SHEET

REFER TO 8 36 FOR
LOCATION & TAX LOTTING

changed on
10/9/10

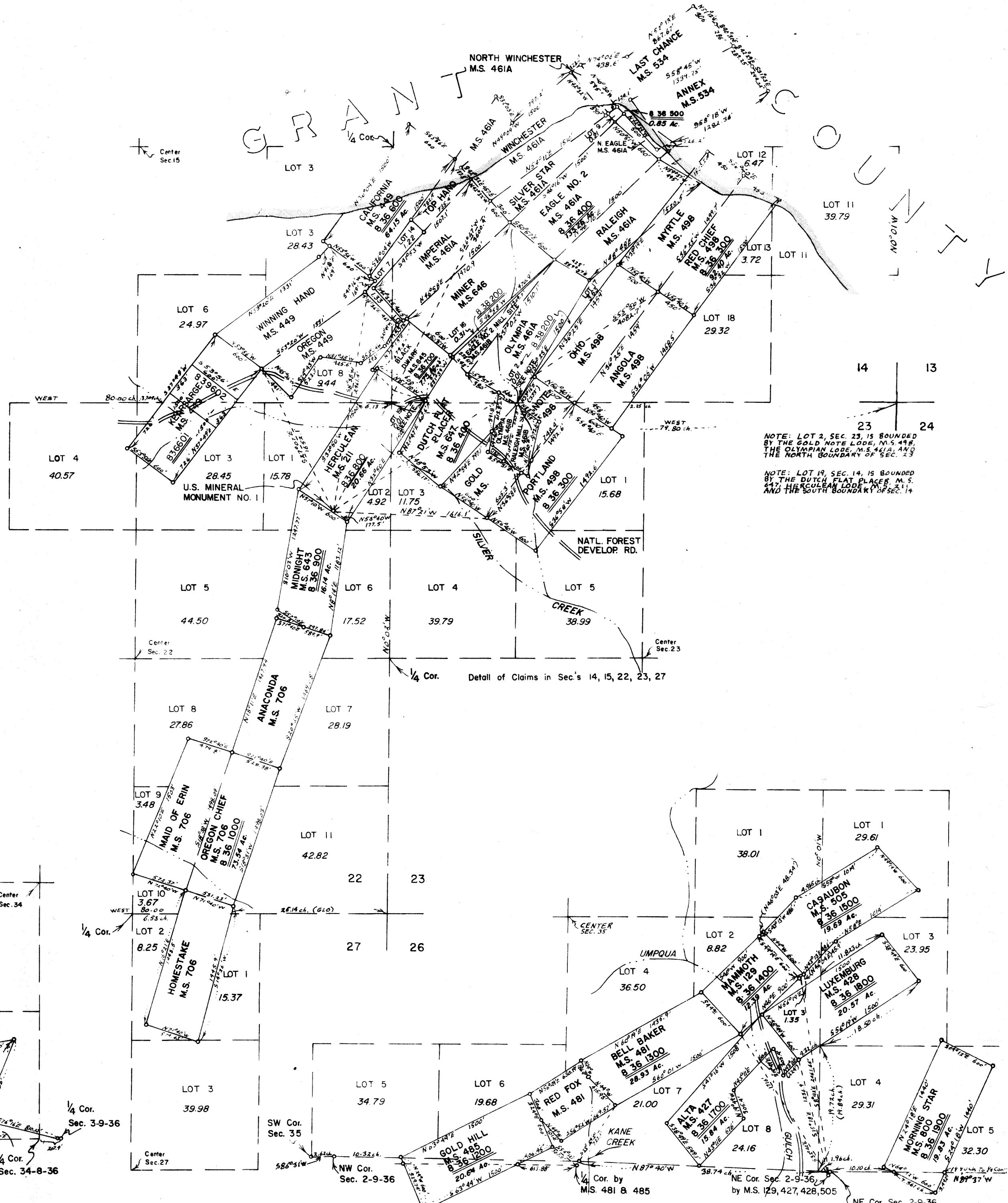

NOTE: LOT 2, SEC. 23, IS BOUNDED BY THE GOLD NOTE LODGE, NO. 549, THE OLYMPIAN LODGE, M.S. 461A, AND THE NORTH BOUNDARY OF SEC. 23

NOTE: LOT 19, SEC. 14, IS BOUNDED BY THE DUTCH FLAT PLACER, M.S. 417, HERCULEAN LODGE, M.S. 211, AND THE SOUTH BOUNDARY OF SEC. 14

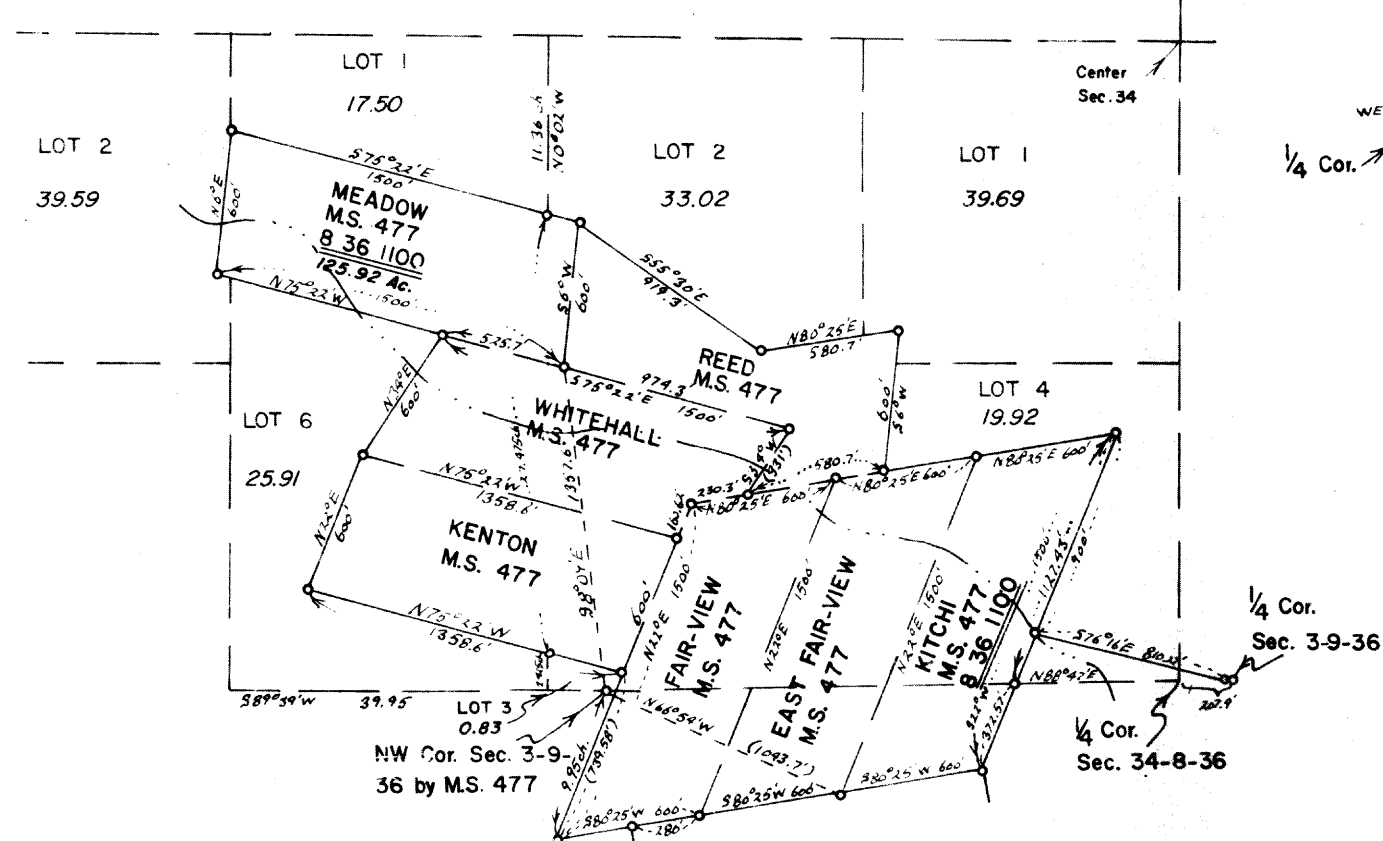

Detail of Claims In Sec.'s
33 & 34 T8S R36E W.M.
and in Sec.'s 3 & 4 T9S
R36E W.M.

Detail of Claims in Sec.'s
35 & 36 T8S R36E W.M.
and in Sec.'s 3 & 4 T9S
R36E W.M.

8 36
DETAIL SHEET

R.L.H. 8/3/62