

N.

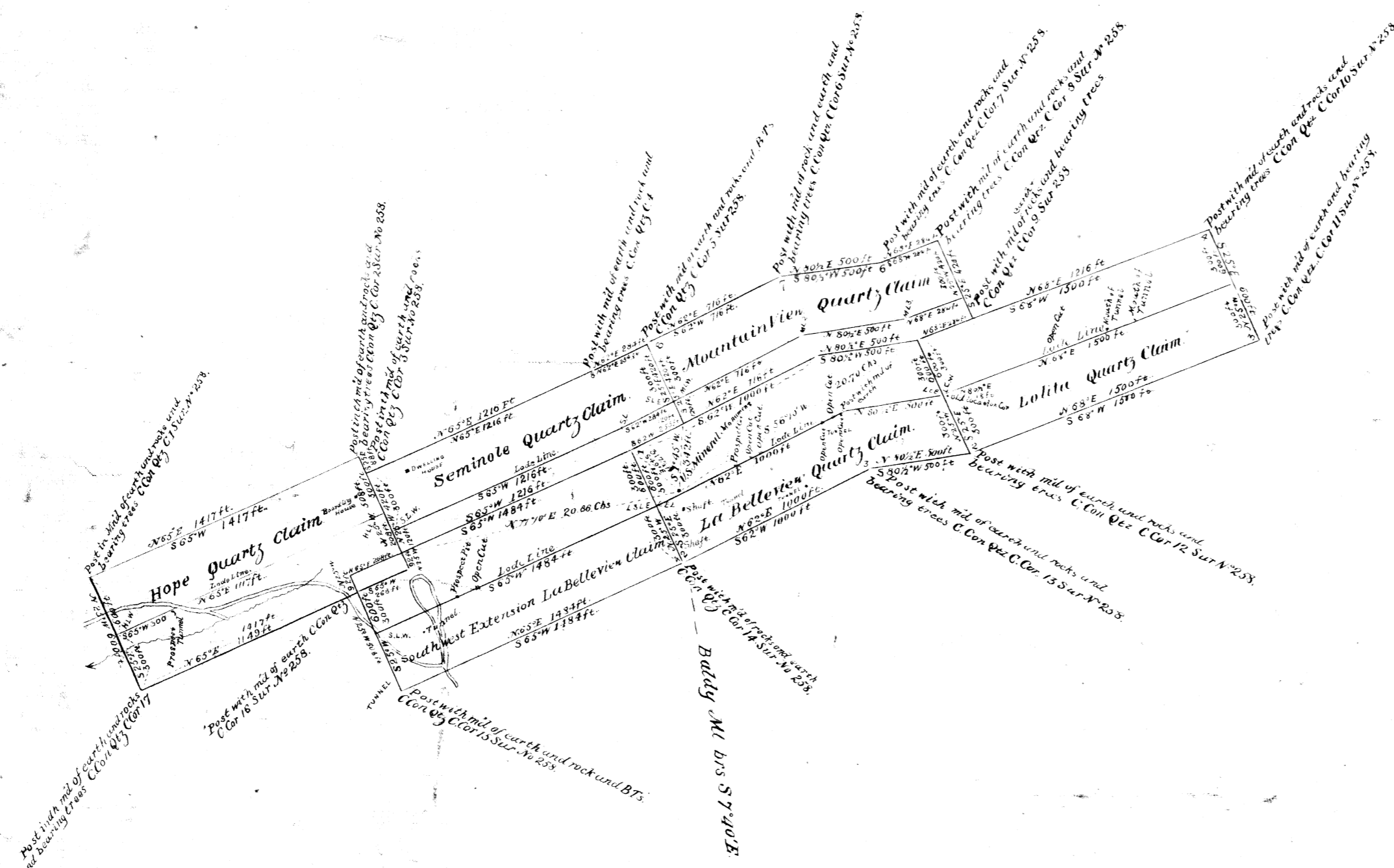

Township No 8 South Range No 36 East.
Mineral Survey No 258.

LOT No 41
La Grande Land District.

PLAT

OF THE CLAIM OF

J.H. Parker
KNOWN AS THE

Cabell Consolidated Quartz Claim

IN No Organized MINING DISTRICT
Grant COUNTY Oregon
Containing an Area of 108.94 Acres
In 1892 Scale of 600 Feet to the inch.
Variation 20° 30' E.

SURVEYED September 12th to 15th 1892 BY
Charles M. Foster
U.S. Deputy Mineral Surveyor

The Original Field Notes of the Survey of the Mining Claim of
J.H. Parker
known as the

Cabell Consolidated Quartz Claim

from which this plat has been made under my direction have been examined and approved, and are on file in this Office, and I hereby certify that they furnish such an accurate description of said Mining Claim as will, if incorporated into a patent, serve fully to identify the premises, and that such reference is made therein to natural objects or permanent monuments as will perpetuate and fix the locus thereof.

I further certify that five Hundred Dollars worth of labor has been expended or improvements made upon said Mining Claim by claimant or his grantors, and that said improvements consist of 2820 ft of tunnels, 215 ft of drifts, 50 ft of shafts, open cuts, boarding house and dwelling house

that the location of said improvements is correctly shown upon this plat, and that no portion of said labor or improvements has been included in the estimate of expenditures upon any other claim.

And I further certify that this is a correct plat of said Mining Claim made in conformity with said original field notes of the survey thereof, and the same is hereby approved.

U.S. Surveyor General's Office. W. Henry Byars
Portland Oregon U.S. Surveyor General for Oregon

October 28 1892

41-022-00093