

(4-675)

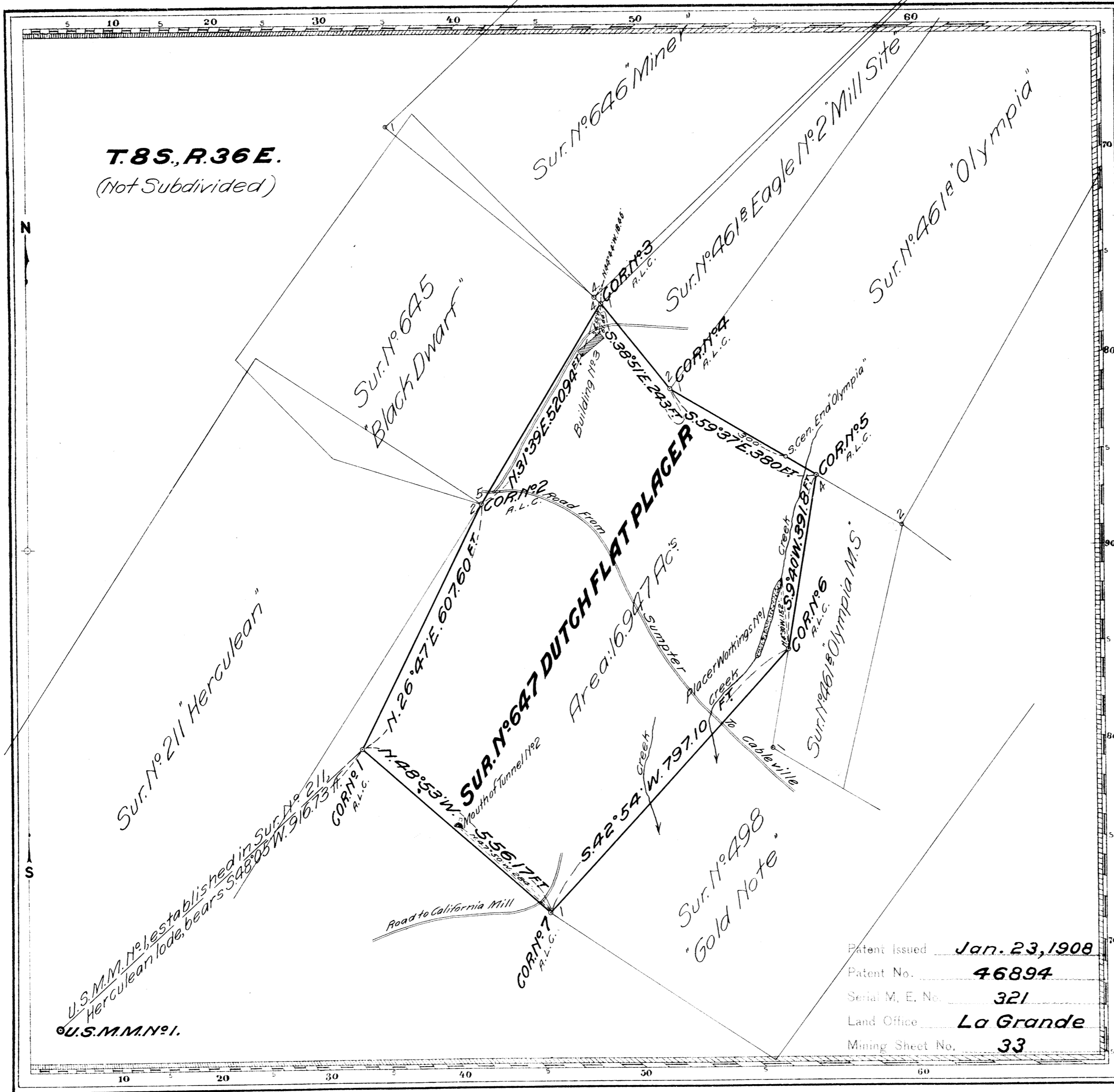

E.P.M.  
 Claim Located (Amended) Sept. 9<sup>th</sup> 1905  
 Township 8, South, Range 36 E. W.M. (Not Subdivided)  
 Mineral Survey N° 647

Lot N°  
 La Grande Land District.

**PLAT**

OF THE CLAIM OF

Alexander Hamilton Sibley  
 KNOWN AS THE

**DUTCH FLAT PLACER MINING CLAIM**

IN (Unorganized) MINING DISTRICT,  
 Baker COUNTY, Oregon  
 Containing an Area of 16.947 Acres.  
 Scale of 200 Feet to the inch.  
 Variation 21° 20' East.  
 SURVEYED October 25<sup>th</sup> - 26<sup>th</sup> 1905 BY  
 W. W. Elmer  
 U.S. Deputy Mineral Surveyor.

The Original Field Notes of the Survey of the Mining Claim of  
 Alexander Hamilton Sibley  
 known as the

Dutch Flat Placer Mining Claim

from which this plat has been made under my direction, have been examined and approved, and are on file in this office; and I hereby certify that they furnish such an accurate description of said Mining Claim as will, if incorporated into a patent, serve fully to identify the premises, and that such reference is made therein to natural objects or permanent monuments as will perpetuate and fix the locus thereof.  
 I further certify that Five Hundred Dollars worth of labor has been expended or improvements made upon said Mining Claim by claimant or his grantors, and that said improvements consist of Placer Workings N° 1, 10 ft. wide, 155 ft. long & 3 ft. deep, Value, \$ 300.00; 20 ft. of Tunnel, Value, \$ 100.00; Building 16 ft. by 65 ft. Value, \$ 250.00; that the location of said improvements is correctly shown upon this plat, and that no portion of said labor or improvements has been included in the estimate of expenditures upon any other claim.  
 And I further certify that this is a correct plat of said Mining Claim made in conformity with said original field notes of the survey thereof, and the same is hereby approved.

Patent Issued Jan. 23, 1908  
 Patent No. 46894  
 Serial M. E. No. 321  
 Land Office La Grande  
 Mining Sheet No. 33

U.S. Surveyor General's Office.  
 Portland, Oregon.  
 June 30<sup>th</sup> 1906 Oregon.