

(4-675)

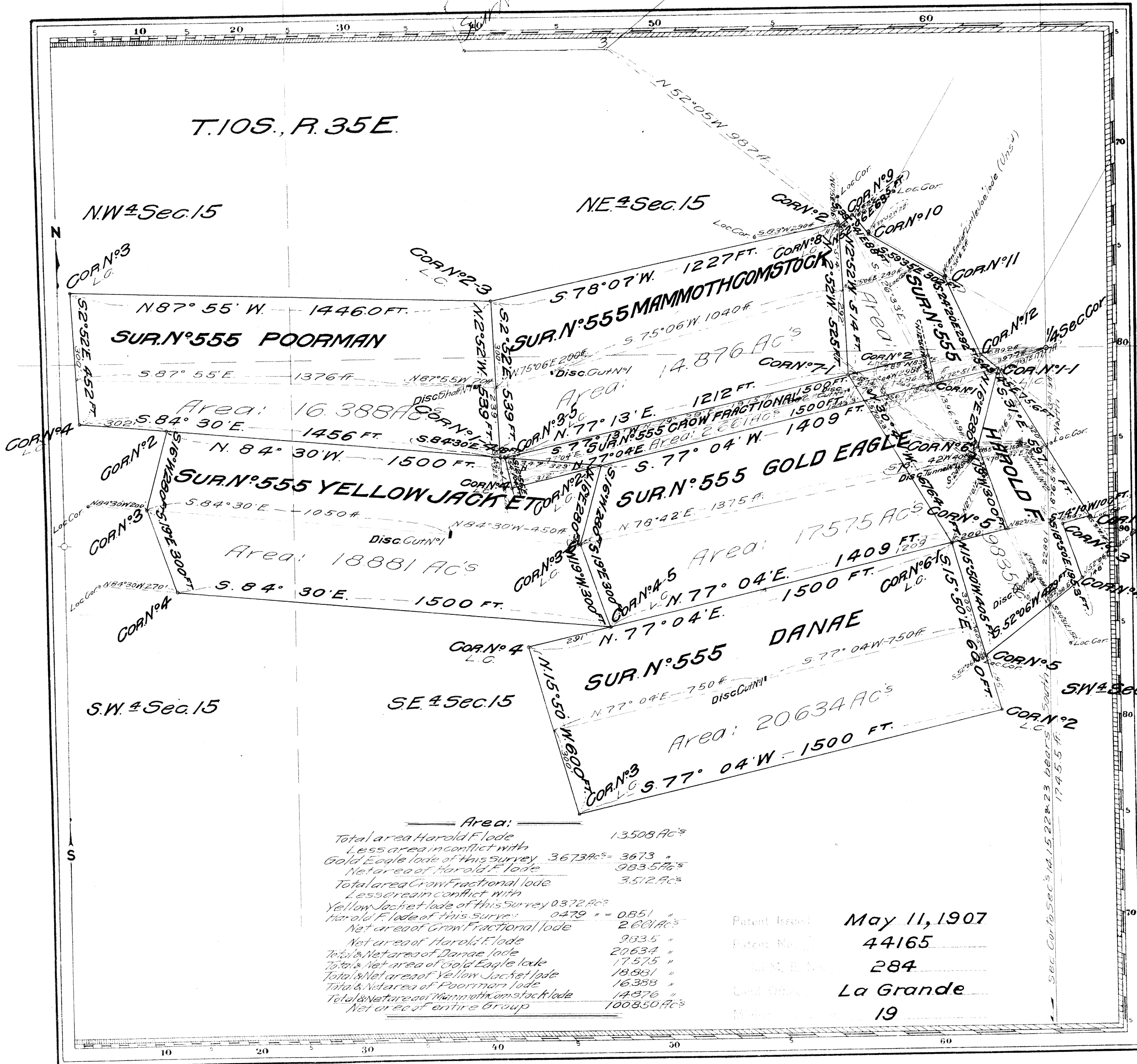

Area:

Total area Harold F lode	13,508 Ac's
Less area in conflict with Gold Eagle lode of this survey	3,673 "
Net area of Harold F lode	9,835 5/16 "
Total area Crow Fractional lode	3,512 Ac's
Less area in conflict with Yellow Jacket lode of this survey	0,372 Ac's
Harold F lode of this survey	0,479 "
Net area of Crow Fractional lode	2,601 Ac's
Net area of Harold F lode	9,835 "
Total Net area of Danae lode	20,634 "
Total Net area of Gold Eagle lode	17,575 "
Total Net area of Yellow Jacket lode	18,881 "
Total Net area of Poorman lode	16,388 "
Total Net area of Mammoth Comstock lode	14,876 "
Net of each entire Group	100,850 Ac's

Patent Issued May 11, 1907
 Patent No. 44165
 Loc. Co. 284
 Land Office La Grande
 State 19

JND
 Claims located August 16, 1896 - June 1, 1904.
 Sec 14 & 15, Township N°10S, Range N°35E 11M.
 Mineral Survey N° 555

Lot N°
 La Grande Land District.

PLAT
 OF THE CLAIM OF

The Golden Eagle Mining Company
 KNOWN AS THE
GOLDEN EAGLE CONSOLIDATED QUARTZ CLAIMS
 Comprising the Harold F, Danae, Gold Eagle,
 Yellow Jacket, Poorman, Crow Fractional and
 Mammoth Comstock lodes.
 IN No Organized MINING DISTRICT,
 Baker COUNTY, Oregon
 Containing an Area of 100,850 Acres.
 Scale of 300 feet to the inch.
 Variation 17°30' to 20°30' East
 SURVEYED June 29 - July 8, 1904 BY
 August W Mohr
 U.S. Deputy Mineral Surveyor.

The Original Field Notes of the Survey of the Mining Claim of
 The Golden Eagle Mining Company
 known as the
 Golden Eagle Consolidated Quartz Claims
 Comprising the Harold F, Danae, Gold Eagle, Yellow
 Jacket, Poorman, Crow Fractional and Mammoth
 Comstock lodes,
 from which this plat has been made under my direction,
 have been examined and approved, and are on file in this office,
 and I hereby certify that they furnish such an accurate descrip-
 tion of said Mining Claim as will, if incorporated into a patent,
 serve fully to identify the premises, and that such reference
 is made therein to natural objects or permanent monuments
 as will perpetuate and fix the locus thereof.
 I further certify that Five Hundred Dollars worth of labor has
 been expended or improvements made upon said Mining
 Claim by claimant or its grantors, and that
 said improvements consist of
 80 ft of Cuts, Value \$400.00, 26 ft of Shafts, Value
 \$300.00, 1305 ft of Tunnels, Value \$13,000.00;

that the location of said improvements is correctly shown
 upon this plat, and that no portion of said labor or im-
 provements has been included in the estimate of expendi-
 tures upon any other claim.

And I further certify that this is a correct plat of said Mining
 Claim made in conformity with said original field notes of the
 survey thereof, and the same is hereby approved.

U.S. Surveyor General's Office, *Geo D Daly*
 Portland, Oregon U.S. Surveyor General for
 April 12th, 1905 Oregon