

TOWNSHIP 5 SOUTH RANGE 36 EAST W.M.

TOWNSHIP 5 SOUTH RANGE 37 EAST W.M.

TR. 5 S. R. 38 E.

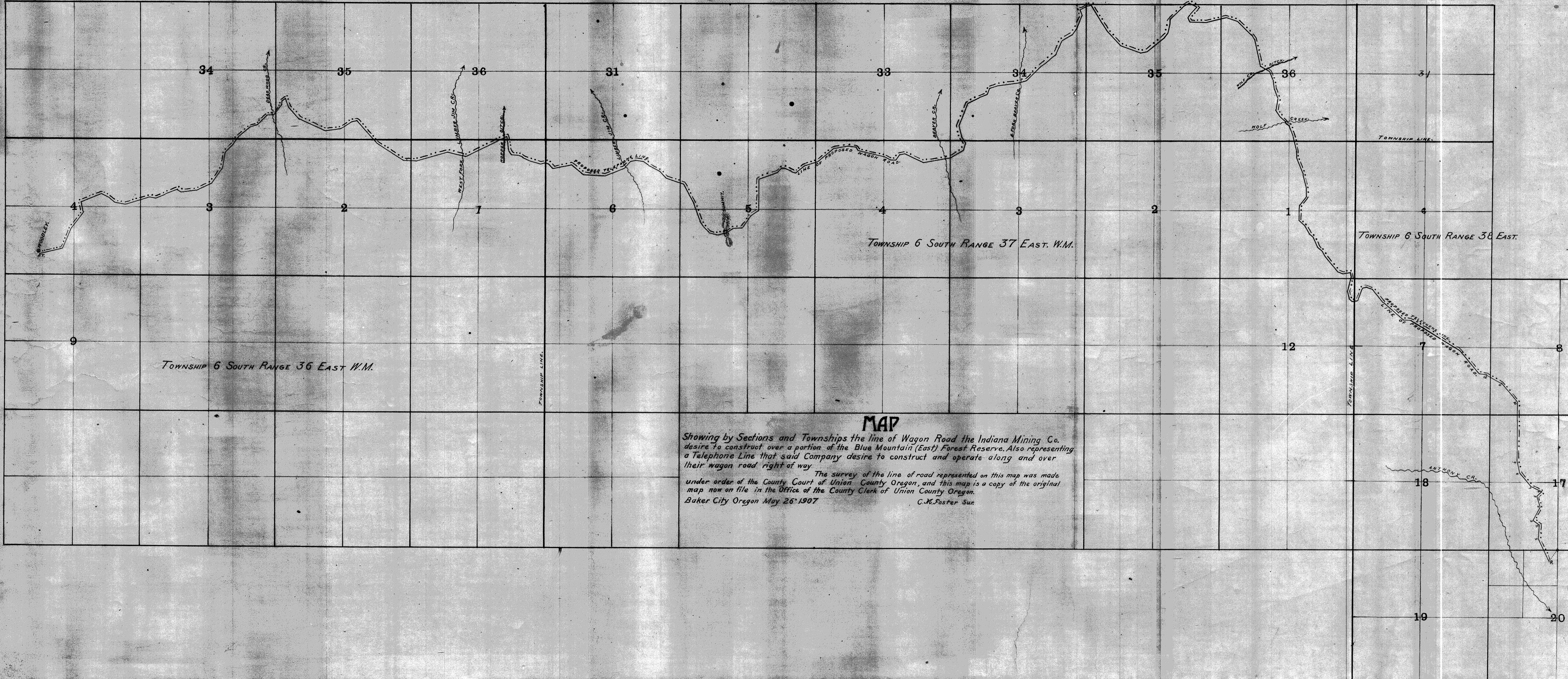

MAP

Showing by Sections and Townships the line of Wagon Road the Indiana Mining Co. desire to construct over a portion of the Blue Mountain (East) Forest Reserve. Also representing a Telephone Line that said Company desire to construct and operate along and over their wagon road right of way.

The survey of the line of road represented on this map was made under order of the County Court of Union County Oregon, and this map is a copy of the original map now on file in the Office of the County Clerk of Union County Oregon.

Baker City Oregon May 26 1907
C. N. Foster Sur.