

Sheet No 1

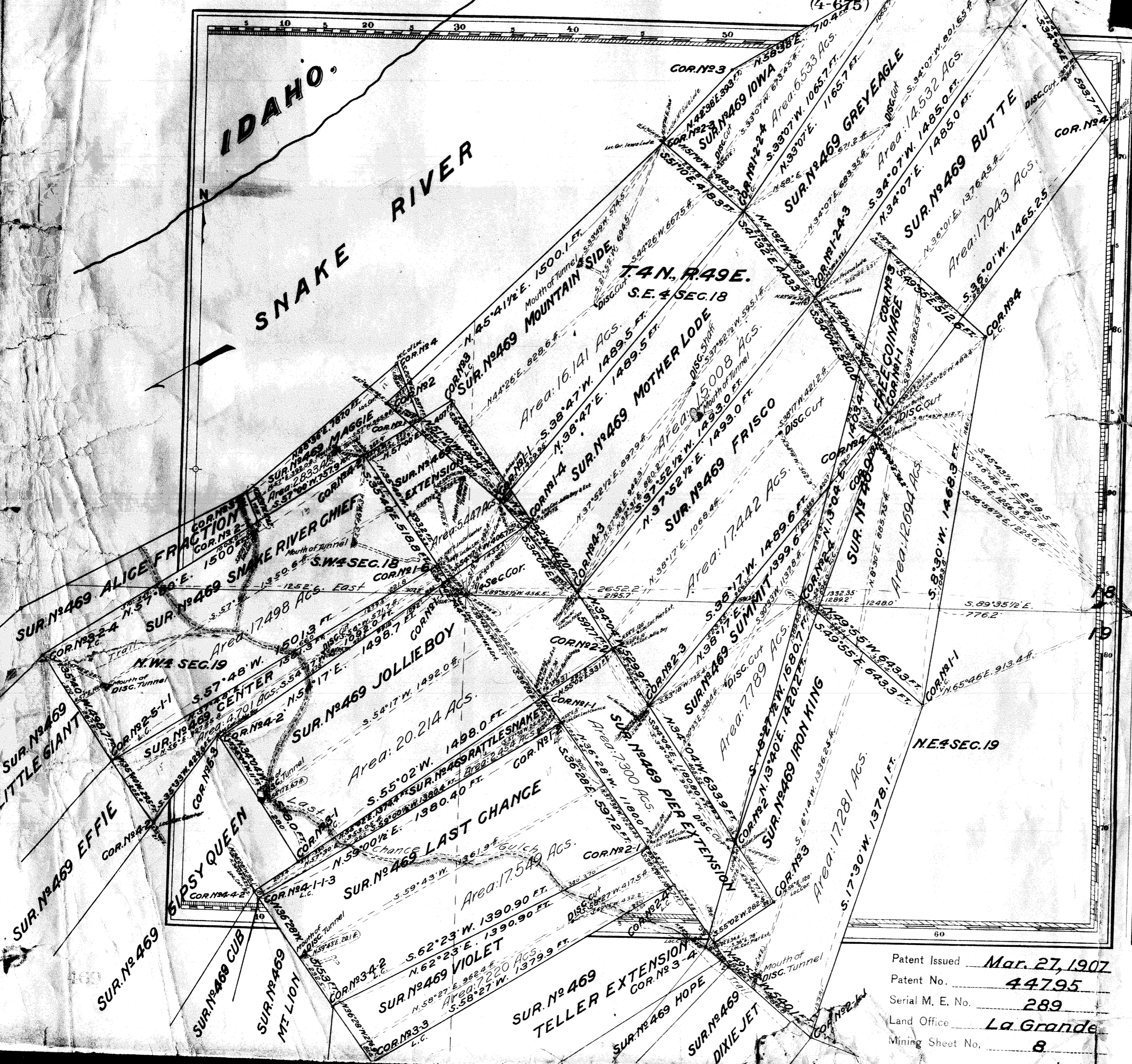

J.N.D. E.P.K.
 Claims Located From June 15 - October 8 1902
 Sec 24, T.4N, R.49E, & Secs 18-19 T.4N, R.49E, W.M.
 Mineral Survey No 469
 Sheet No 1
 Lot No
 La Grande Land District.

PLAT
 OF THE CLAIM OF
 Fargo Gold & Copper Mining Company.
 KNOWN AS THE
FARGO GROUP OF QUARTZ CLAIMS

IN Imnaha (Unorganized) MINING DISTRICT,
 Wallowa COUNTY, Oregon
 Containing an Area of 488.348 Acres.
 Scale of 300 Feet to the inch.
 Variation 21° 30' East.
 SURREYED August 1st to November 3rd 1902 BY
 W.E. Adams
 U.S. Deputy Mineral Surveyor.

The Original Field Notes of the Survey of the Mining Claim of
 Fargo Gold & Copper Mining Company
 known as the
 Fargo Group of Quartz Claims

from which this plat has been made under my direction,
 have been examined and approved, and are on file in this Office,
 and I hereby certify that they furnish such an accurate descrip-
 tion of said Mining Claim as will, if incorporated into a patent,
 serve fully to identify the premises, and that such reference
 is made therein to natural objects or permanent monuments
 as will perpetuate and fix the locus thereof.
 I further certify that Five Hundred Dollars worth of labor has
 been expended or improvements made upon said Mining
 Claim by claimant or its grantors, and that
 said improvements consist of
 440 Linear ft. of Cuts, Value \$3,780.
 1055.8 ft. of Tunnels " 15,500.
 8 ft. of Shaft " 100.
 \$19,380.
 that the location of said improvements is correctly shown
 upon this plat, and that no portion of said labor or im-
 provements has been included in the estimate of expendi-
 tures upon any other claim.
 And I further certify that this is a correct plat of said Mining
 Claim made in conformity with said original field notes of the
 survey thereof, and the same is hereby approved.

U.S. Surveyor General's Office.
 Portland, Oregon
 October 24 1903

Wm D Daly
 U.S. Surveyor General for
 Oregon

Patent Issued Mar. 27, 1907
 Patent No. 44795
 Serial M. E. No. 289
 Land Office La Grande
 Mining Sheet No. 8