

(4-675)

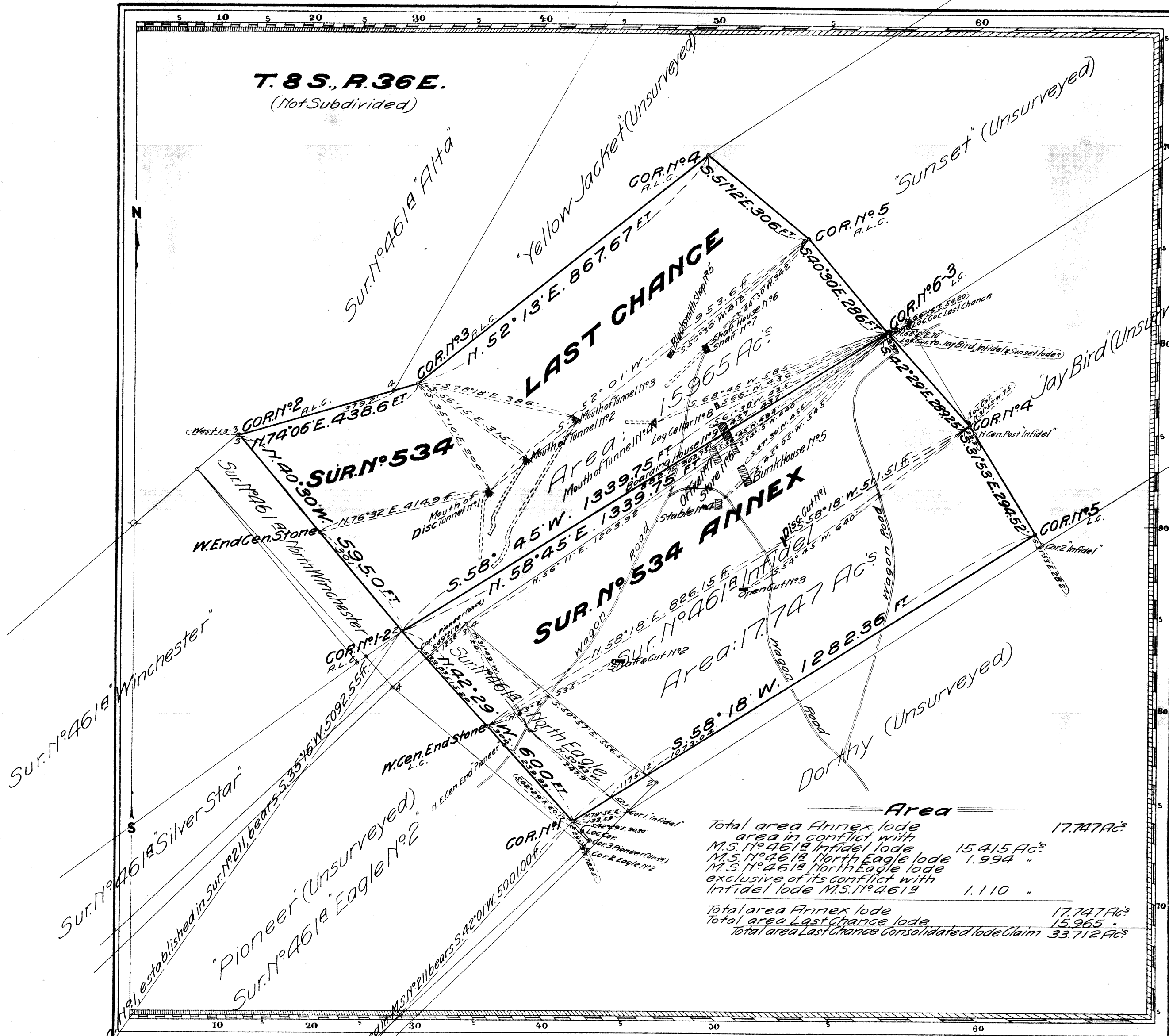

**Area**

Total area Annex lode	17,747 AC.
area in conflict with	
M.S. N° 4618 Infidel lode	15,415 AC.
M.S. N° 4618 North Eagle lode	1,994 "
M.S. N° 4618 North Eagle lode	
exclusive of its conflict with	
Infidel lode M.S. N° 4618	1,110 "
Total area Annex lode	17,747 AC.
Total area Last Chance lode	15,965 "
Total area Last Chance consolidated lode claim	33,712 AC.

JND  
 Claims located June 21<sup>st</sup> 1900 & June 24<sup>th</sup> 1903 E.P.K.  
 Township 11<sup>th</sup> S. South, Range 11<sup>th</sup> E. W.M. (Not Subd.)  
 Mineral Survey N° 534

Lot N°  
 La Grande Land District.

**PLAT**  
 OF THE CLAIM OF

The Baby M<sup>rs</sup> Kee Consolidated Mines Co.  
 KNOWN AS THE

**LAST CHANGE CONSOLIDATED LODE CLAIM**

Comprising the Last Chance & Annex lodes  
 IN (No organized) MINING DISTRICT,  
 Grant COUNTY, Oregon  
 Containing an Area of 33,712 Acres.  
 Scale of 200 Feet to the inch.  
 Variation 21° East  
 SURVEYED July 8<sup>th</sup> - July 11<sup>th</sup> 1903 BY  
 Arthur Philbrick,  
 U.S. Deputy Mineral Surveyor,

The Original Field Notes of the Survey of the Mining Claim of  
 The Baby M<sup>rs</sup> Kee Consolidated Mines Co.  
 known as the

Last Chance Consolidated Lode Claim  
 Comprising the Last Chance & Annex lodes

from which this plat has been made under my direction,  
 have been examined and approved, and are on file in this office,  
 and I hereby certify that they furnish such an accurate description  
 of said Mining Claim, as will, if incorporated into a patent,  
 serve fully to identify the premises, and that such reference  
 is made therein to natural objects or permanent monuments  
 as will perpetuate and fix the locus thereof.

I further certify that five hundred dollars worth of labor has  
 been expended or improvements made upon said Mining  
 Claim by claimant or its grantors, and that  
 said improvements consist of On Last Chance, 844.47 ft. of  
 Tunnel, Value \$944.47; 4 Buildings \$650; 70 ft. Shaft & 283 ft. Grass  
 Cuts & Drifts \$4,680; On Annex, 40 ft. Cut \$100; 10 ft. Shaft & 30 ft. Cut  
 \$100; 4 Buildings \$1,560; 2360 ft. Wagon Road on both Claims \$250;  
 that the location of said improvements is correctly shown  
 upon this plat, and that no portion of said labor or im-  
 provements has been included in the estimate of expendi-  
 tures upon any other claim.

And I further certify that this is a correct plat of said Mining  
 Claim made in conformity with said original field notes of the  
 survey thereof, and the same is hereby approved.

U.S. Surveyor General's Office,  
 Portland, Oregon  
 J. W. D. Daly  
 U.S. Surveyor General for  
 September 20<sup>th</sup> 1905 Oregon

Patent Issued Mar. 6, 1907  
 Patent No. 44068  
 Serial M. E. No. 283  
 Land Office La Grande  
 Mining Sheet No. 33, 34

534

534