

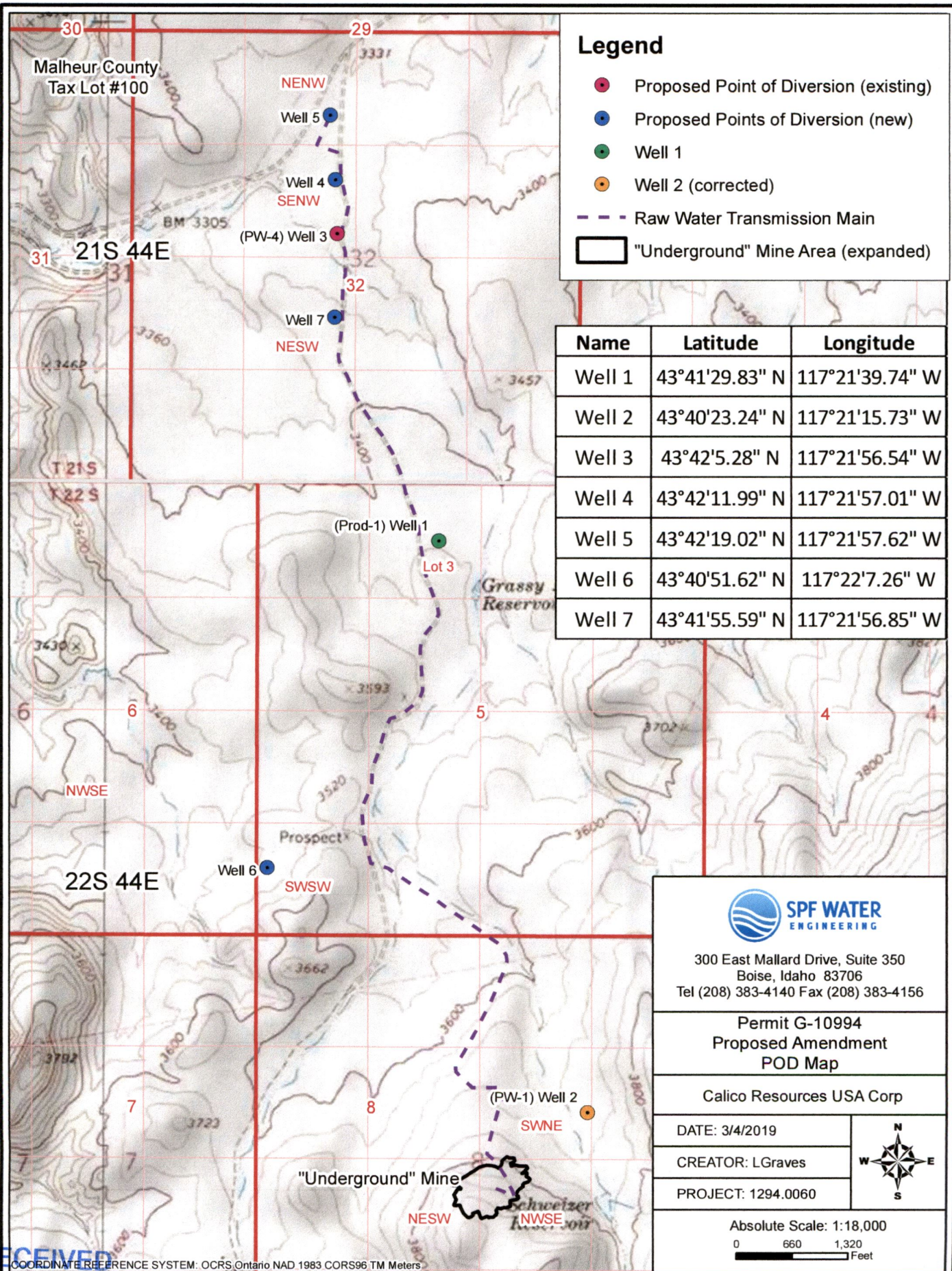

Path: G:\PROJECTS\1294\0060_Water_Rights\PROJECT\GIS\Map\Projects\PMNT_POD_Map (8 x11).mxd



Legend

- Proposed Point of Diversion (existing)
- Proposed Points of Diversion (new)
- Well 1
- Well 2 (corrected)
- - - Raw Water Transmission Main
- "Underground" Mine Area (expanded)

Name	Latitude	Longitude
Well 1	43°41'29.83" N	117°21'39.74" W
Well 2	43°40'23.24" N	117°21'15.73" W
Well 3	43°42'5.28" N	117°21'56.54" W
Well 4	43°42'11.99" N	117°21'57.01" W
Well 5	43°42'19.02" N	117°21'57.62" W
Well 6	43°40'51.62" N	117°22'7.26" W
Well 7	43°41'55.59" N	117°21'56.85" W



SPF WATER ENGINEERING

300 East Mallard Drive, Suite 350
Boise, Idaho 83706
Tel (208) 383-4140 Fax (208) 383-4156

Permit G-10994
Proposed Amendment
POD Map

Calico Resources USA Corp

DATE: 3/4/2019	
CREATOR: LGraves	
PROJECT: 1294.0060	

Absolute Scale: 1:18,000

0 660 1,320 Feet

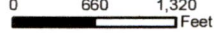

RECEIVED

COORDINATE REFERENCE SYSTEM: OCRS Ontario NAD 1983 CORS96 TM Meters

MAR 27 2019

13157

OWBD

RECEIVED

MAR 27 2019

OWRD

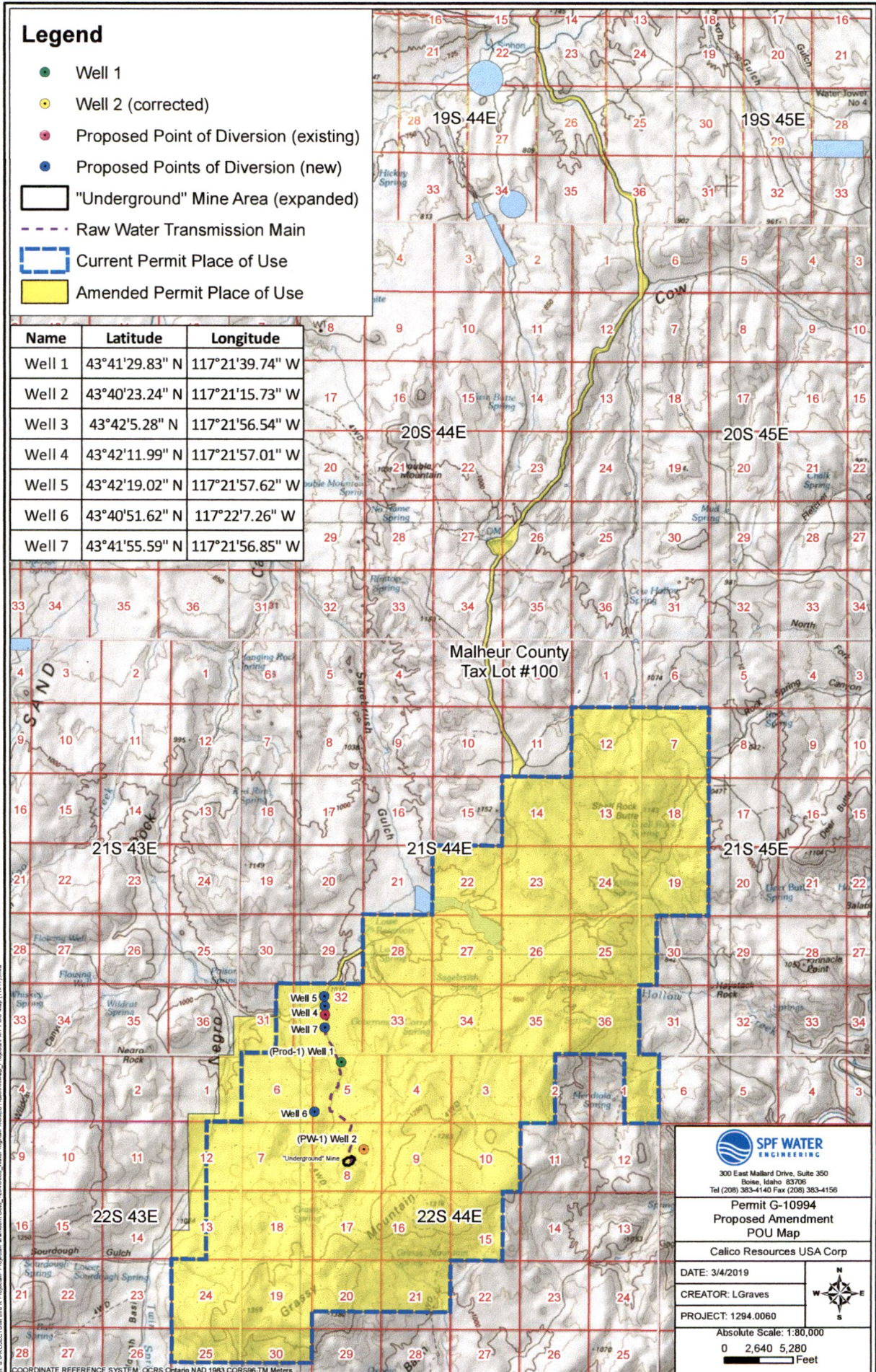

- Legend**
- Well 1
 - Well 2 (corrected)
 - Proposed Point of Diversion (existing)
 - Proposed Points of Diversion (new)
 - "Underground" Mine Area (expanded)
 - - - Raw Water Transmission Main
 - Current Permit Place of Use
 - Amended Permit Place of Use

Name	Latitude	Longitude
Well 1	43°41'29.83" N	117°21'39.74" W
Well 2	43°40'23.24" N	117°21'15.73" W
Well 3	43°42'5.28" N	117°21'56.54" W
Well 4	43°42'11.99" N	117°21'57.01" W
Well 5	43°42'19.02" N	117°21'57.62" W
Well 6	43°40'51.62" N	117°22'7.26" W
Well 7	43°41'55.59" N	117°21'56.85" W

SPF WATER ENGINEERING
 300 East Mallard Drive, Suite 350
 Boise, Idaho 83706
 Tel (208) 383-4140 Fax (208) 383-4156

Permit G-10994
 Proposed Amendment
 POU Map

Calico Resources USA Corp

DATE: 3/4/2019
 CREATOR: LGraves
 PROJECT: 1294.0060



Absolute Scale: 1:80,000
 0 2,640 5,280 Feet

COORDINATE REFERENCE SYSTEM: OCRS Ontario NAD 1983 CORS96 TM Meters

13157