



**FRACTURE FINDER
MICRO-SEISMOGRAM LOG**

COMPANY: ORE-IDA FOODS, INC. NO. 1
 WELL: ORE-IDA NO. 1
 STATE: OREGON
 COUNTY: MALHEUR
 LOCATION: NORTH-EAST QUARTER CORNER OF 11
 COUNTY: MALHEUR STATE: OREGON
 FIELD: ONTARIO
 WELL: ORE-IDA NO. 1

Sec: 3 Top: 185' Elev: 47E
 Log Measured From: K8 OR 2-Ft Above From Datum
 Date: 8-75
 Depth-Driver: 10054
 Depth-Welex: 10053
 Drill-Log: 10047

Prepared From: K8 OR
 Log Measured From: K8 OR
 Date: 8-75
 Depth-Driver: 10054
 Depth-Welex: 10053
 Drill-Log: 10047

Scale: 185' Elev: 47E
 Log Measured From: K8 OR
 Date: 8-75
 Depth-Driver: 10054
 Depth-Welex: 10053
 Drill-Log: 10047

Scale: 185' Elev: 47E
 Log Measured From: K8 OR
 Date: 8-75
 Depth-Driver: 10054
 Depth-Welex: 10053
 Drill-Log: 10047

Service Ticket No. D048977 Remarks: DUO DIAL: CSG 3.24 OPEN HOLE 2.30.

Change in Mud Type or Additional Samples		SCALE CHANGES	
Date	Sample No.	Scale Up Hole	Scale Down Hole

EQUIPMENT DATA	
Run No.	Tool Type and No.
THREE	VEL 283.47
	CENT.

CIRCULATION STOPPED @ 4:00 AM 11-8-79. TOOL ON BOTTOM @ 11:00 PM. BHT 320' & 358'

Welex does not guarantee the accuracy of any interpretation of log data, conversion of log data to physical rock parameters, or recommendations which may be given by Welex personnel or which may appear on the log or in any other form. Any user of such data, interpretations, conversions or recommendations agrees that Welex is not responsible, except where due to gross negligence or willful misconduct, for any loss, damages, or expenses resulting from the use thereof.


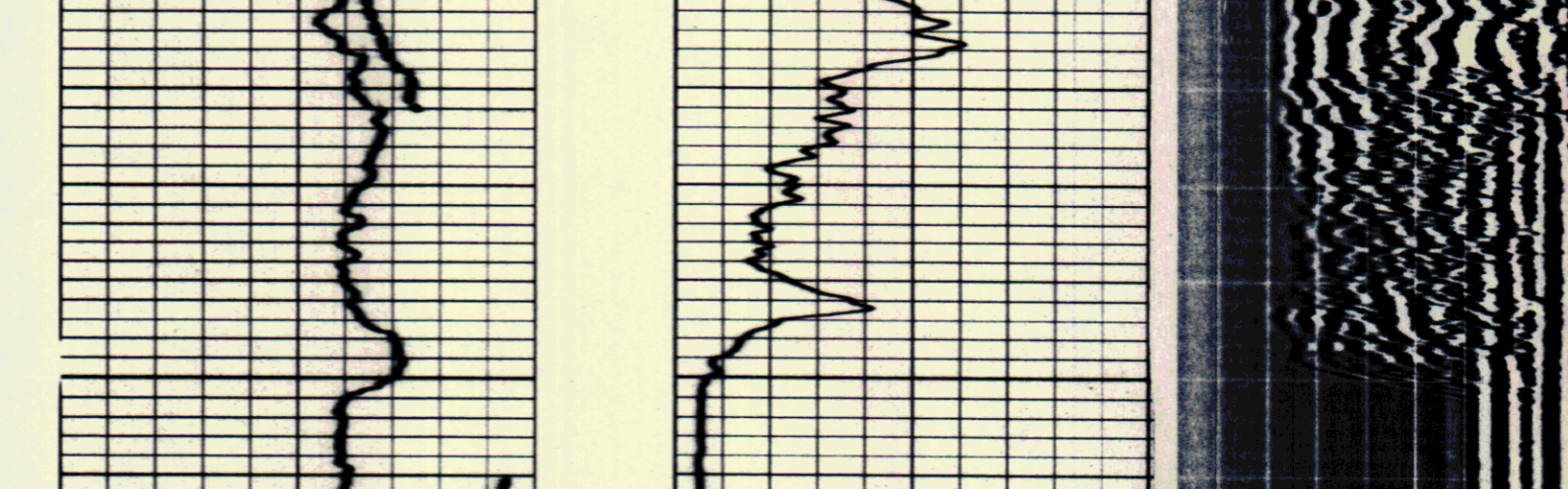

ORE-IDA FOODS, INCORPORATED
 ORE-IDA NO. 1
 ONTARIO
 MALHEUR COUNTY, OREGON

T.D. LOGGED 10047
 T.D. DRILLER 10054
 T.D. WELEX 10053

