

FD/C/NL/GR 2"

CSU

COMPANY: REICHOLD ENERGY CORPORATION  
 WELL: "ADAMS" #32-34 REDRILL #1  
 FIELD: MIST  
 COUNTY: COLUMBIA  
 STATE: OREGON  
 LOCATION: 1530 S & 26 E FROM  
 N 1/4 CORNER OF "S"  
 SEC: 34 T1P1 7N RGE: 5W  
 PERMANT DATUM: GL  
 ELEV. OF PERM. DATUM: 1525.0 F  
 LOG MEASURED FROM: KB  
 DRLG. MEASURED FROM: PERM. DATUM  
 11.0 F ABOVE PERM. DATUM  
 GLI: 1525.0 F  
 DATE: 12 SEP 84  
 RUN NO: 1  
 DEPTH-DRILLER: 3100.0 F  
 DEPTH-LOGGER: 3077.0 F  
 BIT. LOG INTERVAL: 3076.0 F  
 TOP LOG INTERVAL: 2000.0 F  
 CASING-DRILLER: 412 F  
 CASING-LOGGER: 412 F  
 CASING: 8 5/8  
 BIT SIZE: 7 7/8

OTHER SERVICES-  
 DIL  
 BHC  
 HDT

PROGRAM  
 TAPE NO: 26.2  
 SERVICE  
 ORDER NO: 410787

TYPE FLUID IN HOLE: GEL/LIGNO  
 DENSITY: 9.3 LB/G  
 VISCOSITY: 49.0 S  
 PH: 8.5  
 FLUID LOSS: 5.4 C3  
 SOURCE OF SAMPLE: CIRC.  
 RM: 3.580 DHMM AT 68.0 DEGF  
 RMF: 2.750 DHMM AT 60.0 DEGF  
 RMC: 2.920 DHMM AT 60.0 DEGF  
 SOURCE RMF/RMC: MEASURED/MEASURED  
 RM AT BHT: 3.016 DHMM AT 82.0 DEGF  
 RMF AT BHT: 2.070 DHMM AT 82.0 DEGF  
 RMC AT BHT: 2.198 DHMM AT 82.0 DEGF  
 TIME CIRC. STOPPED: 0700  
 TIME LOGGER ON BTH.: 1122  
 MAX. REC. TEMP: 82.0 DEGF  
 LOGGING UNIT NO: 8126  
 LOGGING UNIT LOC: SACRAMENTO  
 RECORDED BY: ANDERSEN  
 WITNESSED BY: THOMAS/MEYERS

REMARKS:

EQUIPMENT NUMBERS-

NLM 418 PGS 599 PDH 1176 CNC 2687  
 SGT 583

ALL INTERPRETATIONS ARE OPINIONS BASED ON INFERENCES FROM ELECTRICAL OR OTHER MEASUREMENTS AND WE CANNOT, AND DO NOT GUARANTEE THE ACCURACY OR CORRECTNESS OF ANY INTERPRETATIONS, AND WE SHALL NOT, EXCEPT IN THE CASE OF GROSS OR WILLFUL NEGLIGENCE ON OUR PART, BE LIABLE OR RESPONSIBLE FOR ANY LOSS, COSTS, DAMAGES OR EXPENSES INCURRED OR SUSTAINED BY ANYONE RESULTING FROM ANY INTERPRETATION MADE BY ANY OF OUR OFFICERS, AGENTS OR EMPLOYEES. THESE INTERPRETATIONS ARE ALSO SUBJECT TO OUR GENERAL TERMS AND CONDITIONS AS SET OUT IN OUR CURRENT PRICE SCHEDULE.

FILE 103 12-SEP-84 12:34  
 DATA ACQUIRED 12-SEP-84 10:06

BS (IN )	6.0000	16.0000	DRHO(G/CC)	-.2500	.25000
CALI(IN.)	6.0000	16.0000	DPHI	.60000	0.0
GR (GAPI)	0.0	150.00	NPHI	.60000	0.0

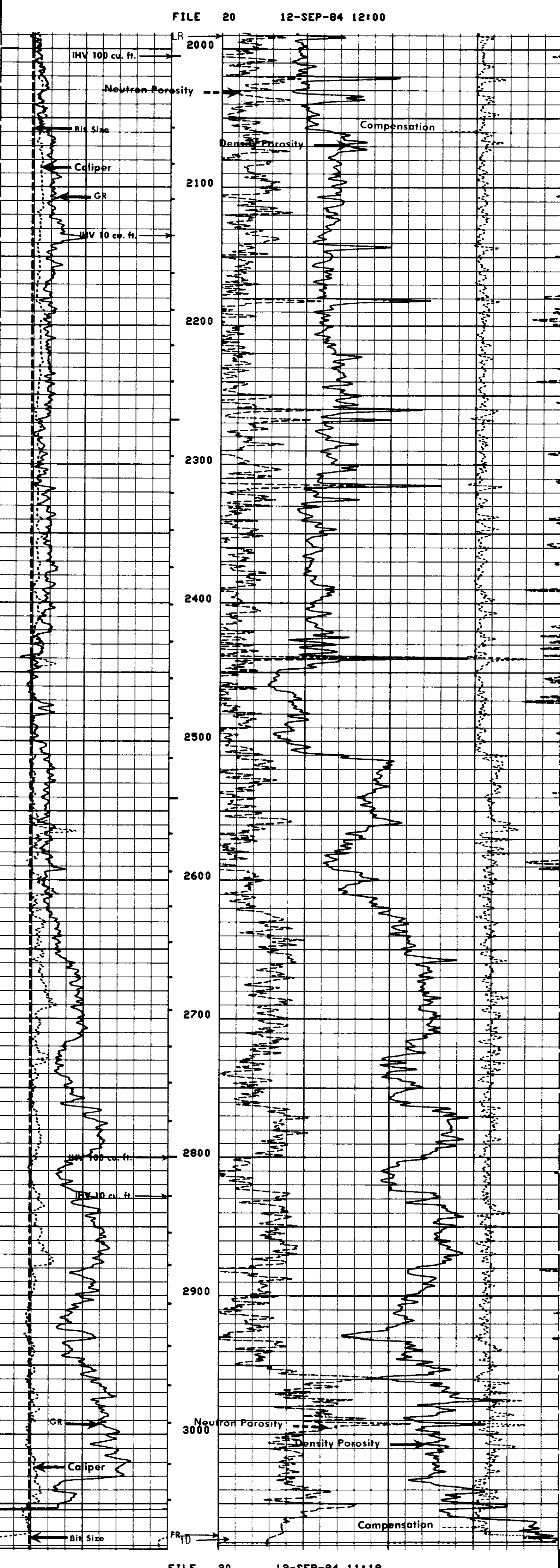

FILE 20 12-SEP-84 11:18

BS (IN )	6.0000	16.0000	DRHO(G/CC)	-.2500	.25000
CALI(IN.)	6.0000	16.0000	DPHI	.60000	0.0
GR (GAPI)	0.0	150.00	NPHI	.60000	0.0

SENSOR MEASURE POINT TO TOOL ZERO

NCNL 18.0 FEET GRNL 26.5 FEET  
 FD 2.7 FEET FNDC 18.0 FEET  
 CALI 2.7 FEET TENS -.2 FEET  
 NRAT 18.0 FEET

PARAMETERS

NAME	VALUE	UNIT	NAME	VALUE	UNIT
HC CALI	1.00000	G/C3	PSNR	2.21700	
FDCC	ALLD		MATR	SAND	
FNPHI	PHIX		MDEN	2.65000	G/C3
FNUM	.620000		BHF	HATE	
BS	7.87500	IN	FEXP	2.15000	
			BHS	OPEN	