Welex

5"=100'

COMPENSATED ACOUSTIC VELOCITY LOG

COMPANY REICHHOLD ENERGY CORPORATION
WELL BAGDANOFF 23-28
FIELD ST. LOUIS(N. SALEM)
County MARION State ORE.

COMPANY REICHHOLD ENERGY CORPORATION
WELL BAGDANOFF 23-28
FIELD ST. LUOIS (NORTH SALEM)
COUNTY MARION STATE OREGON

RECEIVED PTLD
FEB 24 1982
DEPT OF GEOLOGY

Location 1541' NORTH AND 3196' WEST FROM THE SOUTHEAST CORNER OF:
Sec. 28 Twp. 5S Rge. 2W

Other Services:
DIG
DIP

Permanent Datum G.L. Elev. 183
Log Measured From K.B. OR 10 Ft. Above Perm. Datum
Drilling Measured From K.B.

Elev.: K.B. 193
D.F.
G.L. 183

Date	11-15-81			
Run No.	ONE			
Depth—Driller	6005			
Depth—Welex	6010			
Btm. Log Inter.	6004			
Top Log Inter.	1136			
Casing—Driller	7 @ 1140	@	@	@
Casing—Welex	1140			
Bit Size	6 1/4			
Type Fluid in Hole	GEL LIGNITE LIGNO			
Dens. I Visc.	72 I 141	I	I	I
pH I Fluid Loss	9.5 I 13.8 ml	I ml	I ml	I ml
Source of Sample	CIRCULATED			
R_m @ Meas. Temp.	1.90 @ 54 °F	@ °F	@ °F	@ °F
R_{mf} @ Meas. Temp.	2.25 @ 54 °F	@ °F	@ °F	@ °F
R_{mc} @ Meas. Temp.	2.42 @ 50 °F	@ °F	@ °F	@ °F
Source R_{mf} R_{mc}	MEASURED	I	I	I
R_m @ BHT	.75 @136 °F	@ °F	@ °F	@ °F
Time Since Circ.	2 HOURS			
Max. Rec. Temp.	136 °F @BHT	°F @	°F @	°F @
Equip. I Location	2890 I WOODLAND	I	I	I
Recorded By	R. WISHART, J. CONNER			
Witnessed By	W. BRUER			

Fold Here

Service Ticket No. 057017 Remarks:

Change in Mud Type or Additional Samples

Date I Sample No.	I	I
Depth—Driller		
Type Fluid in Hole		
Dens. I Visc.	I	I
ph I Fluid Loss	I ml	I
Source of Sample		
R_m @ Meas. Temp.	@ °F	@ °F
R_{mf} @ Meas. Temp.	@ °F	@ °F
R_{mc} @ Meas. Temp.	@ °F	@ °F
Source: R_{mf} I R_{mc}	I	I
R_m @ BHT	.75 @136 °F	@ °F
R_{mf} BHT	.89 @136 °F	@ °F
R_{mc} BHT	.88 @136 °F	@ °F

SCALE CHANGES

Type Log	Depth	Scale Up Hole	Scale Down Hole

EQUIPMENT DATA

Run No.	Tool Type and No.	Pad Type	Tool Position	Other
ONE	C/AVL (307)	24617	2 S.O.	CENTRALIZED

R.M.C.

Welex does not guarantee the accuracy of any interpretation of log data, conversion of log data to physical rock parameters, or recommendations which may be given by Welex personnel or which may appear on the log or in any other form. Any user of such data, interpretations, conversions, or recommendations agrees that Welex is not responsible, except where due to gross negligence or wilful misconduct, for any loss, damages, or expenses resulting from the use thereof.

5" = 100'

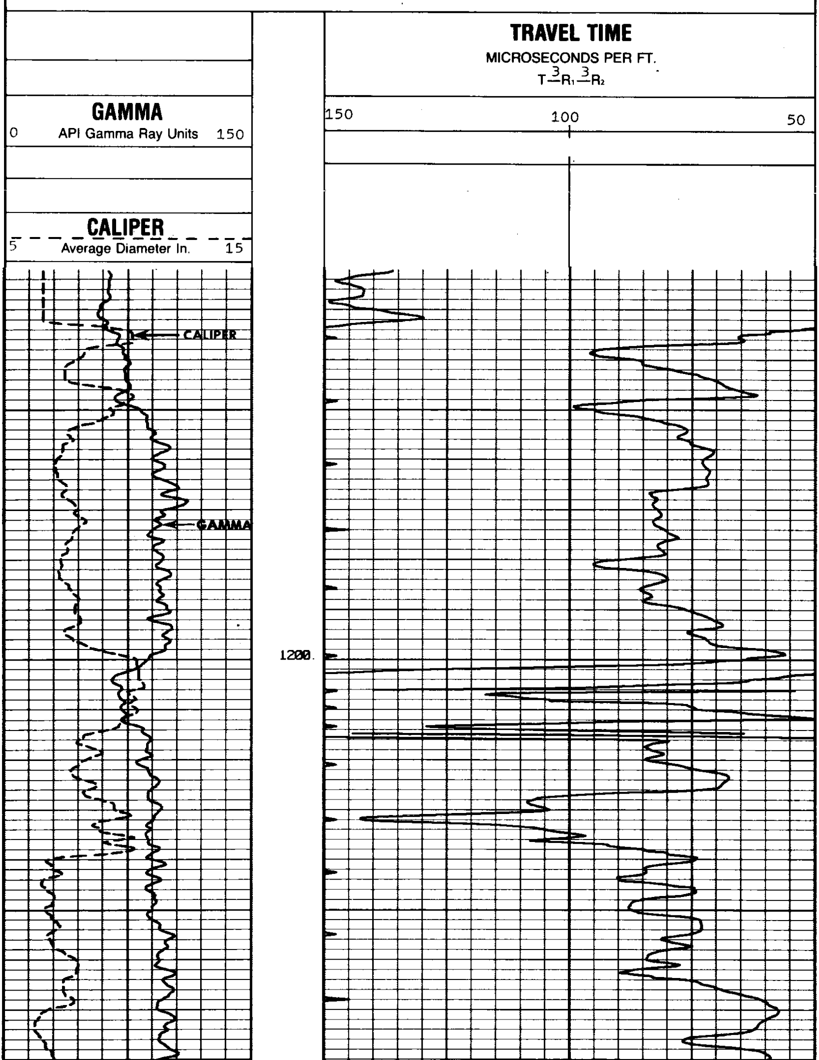

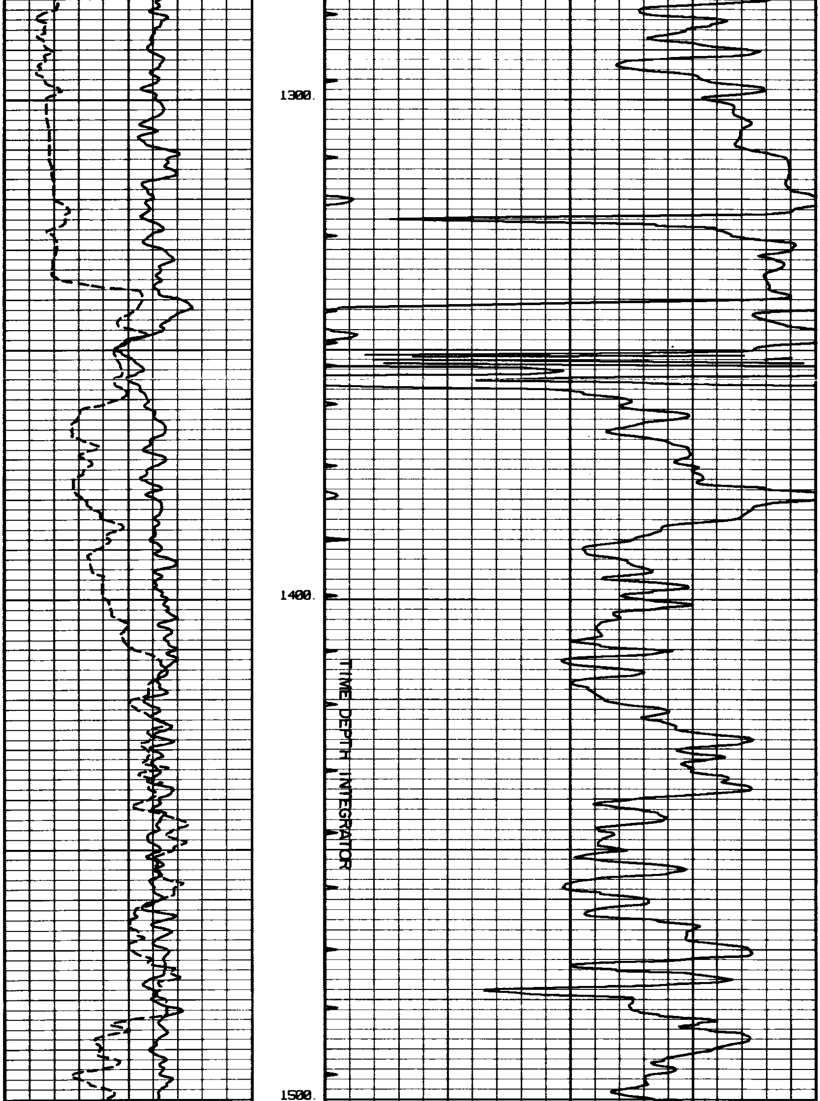

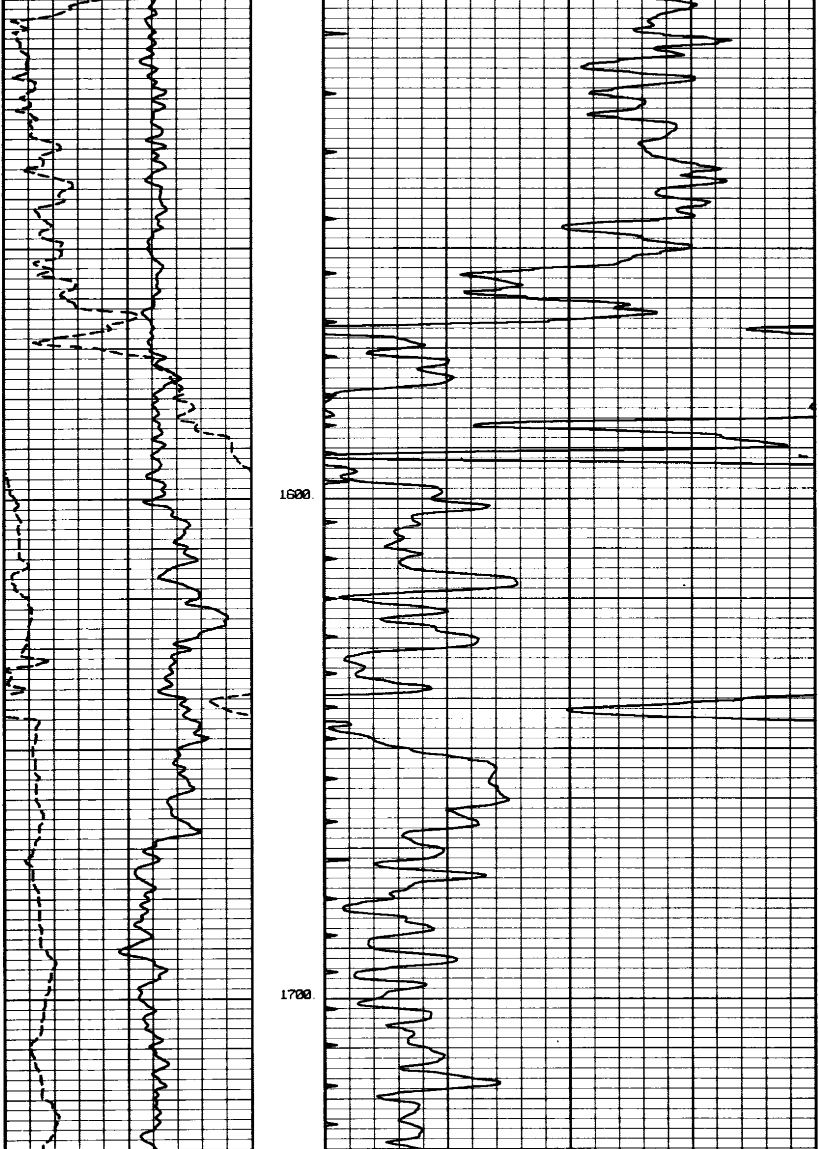

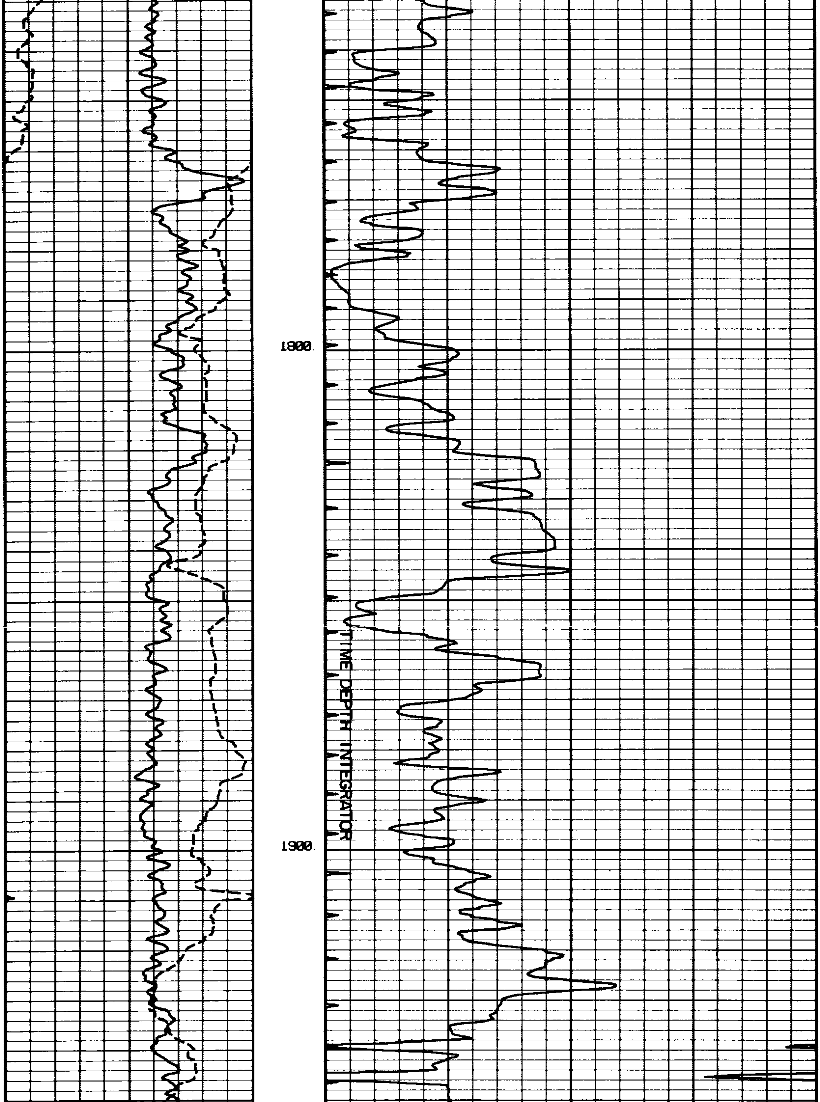

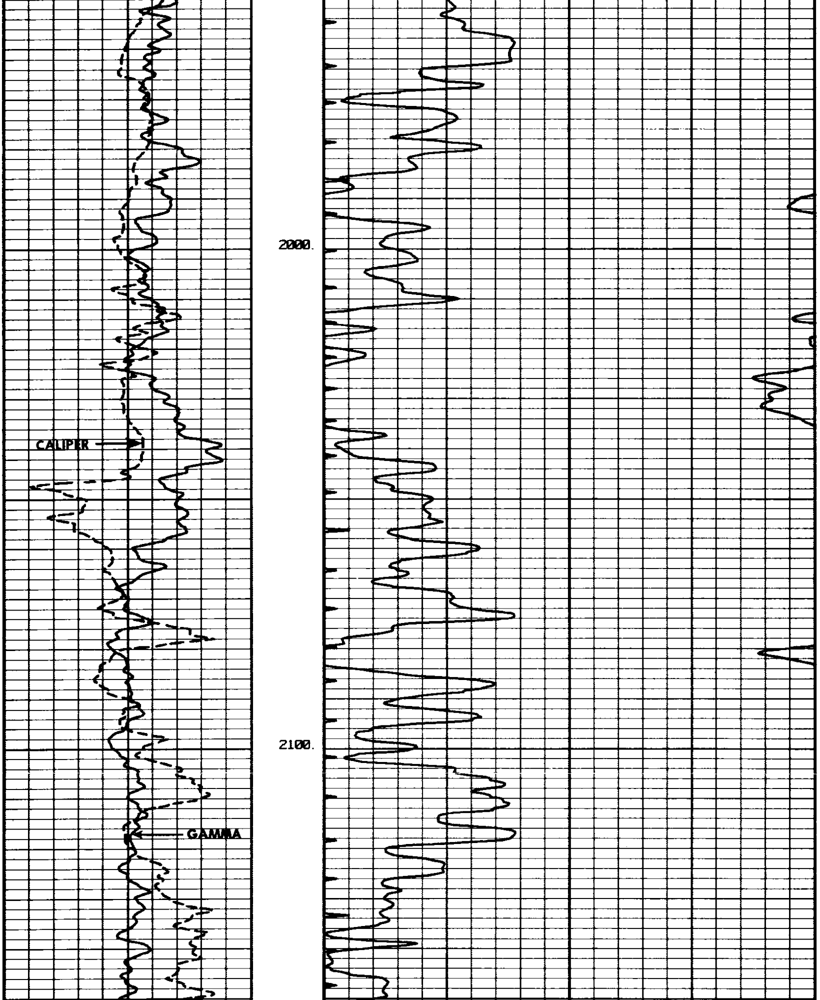

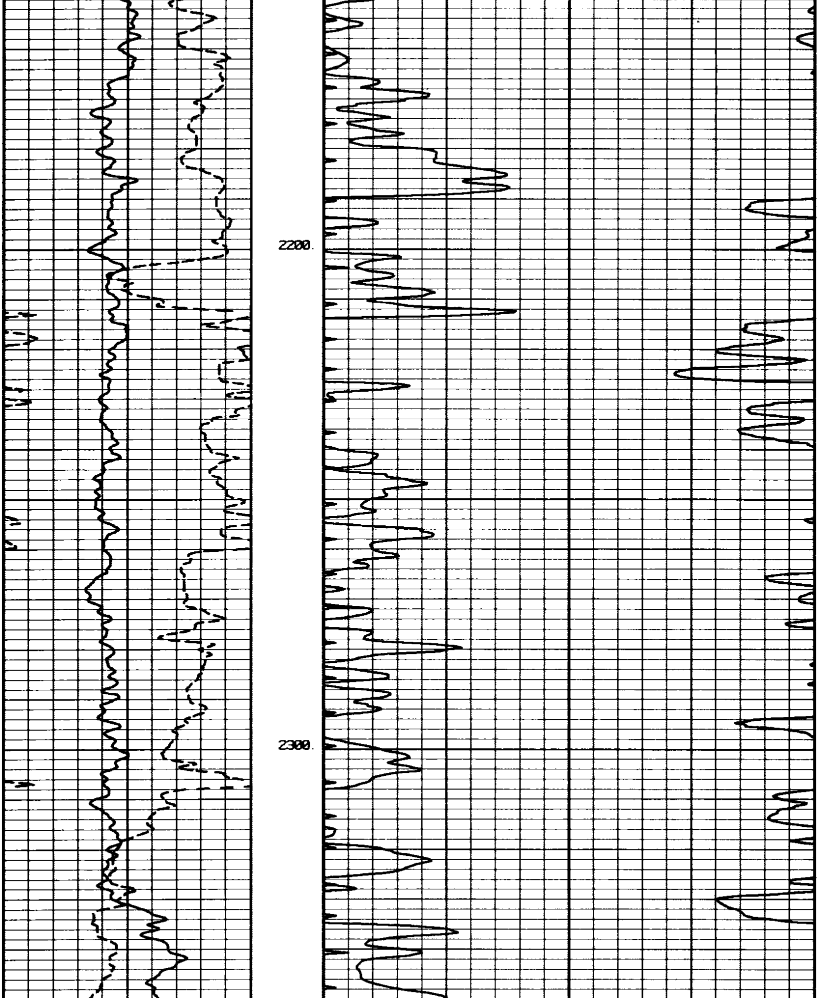

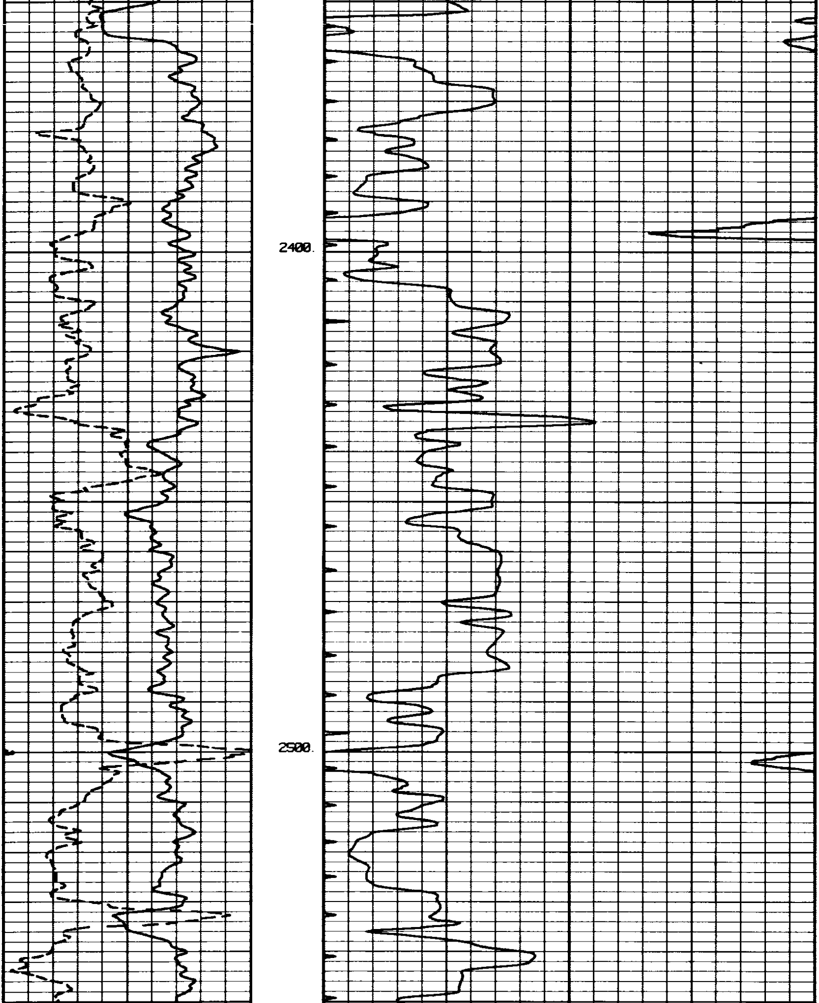

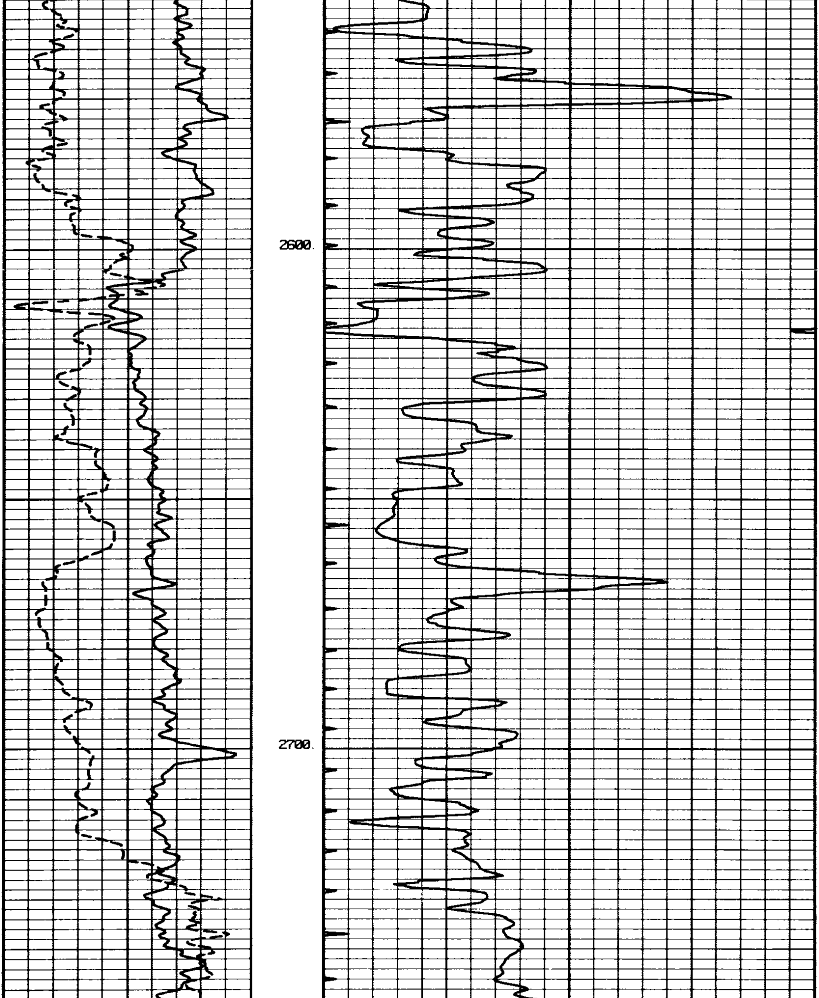

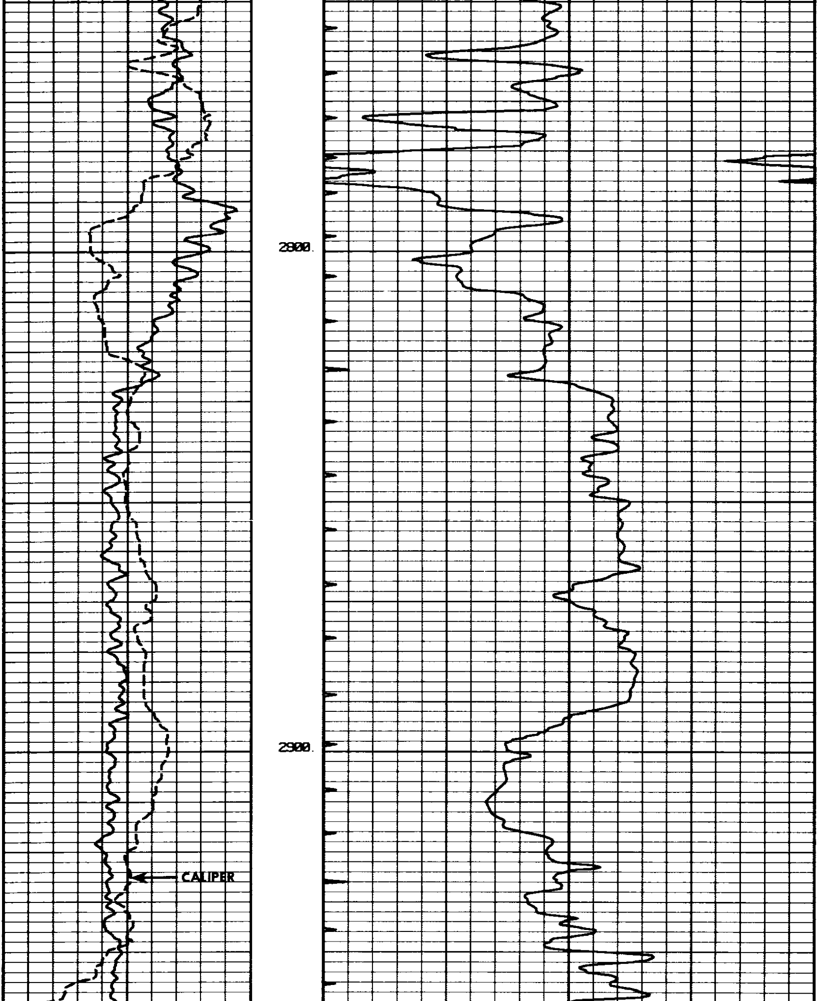

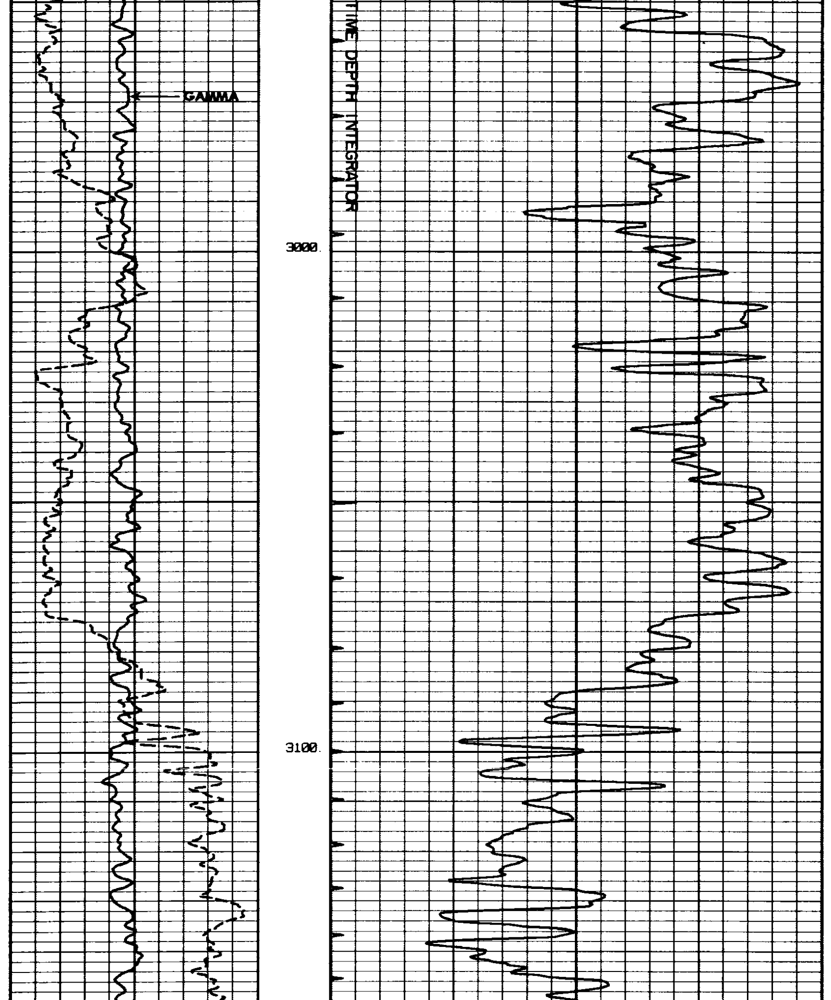

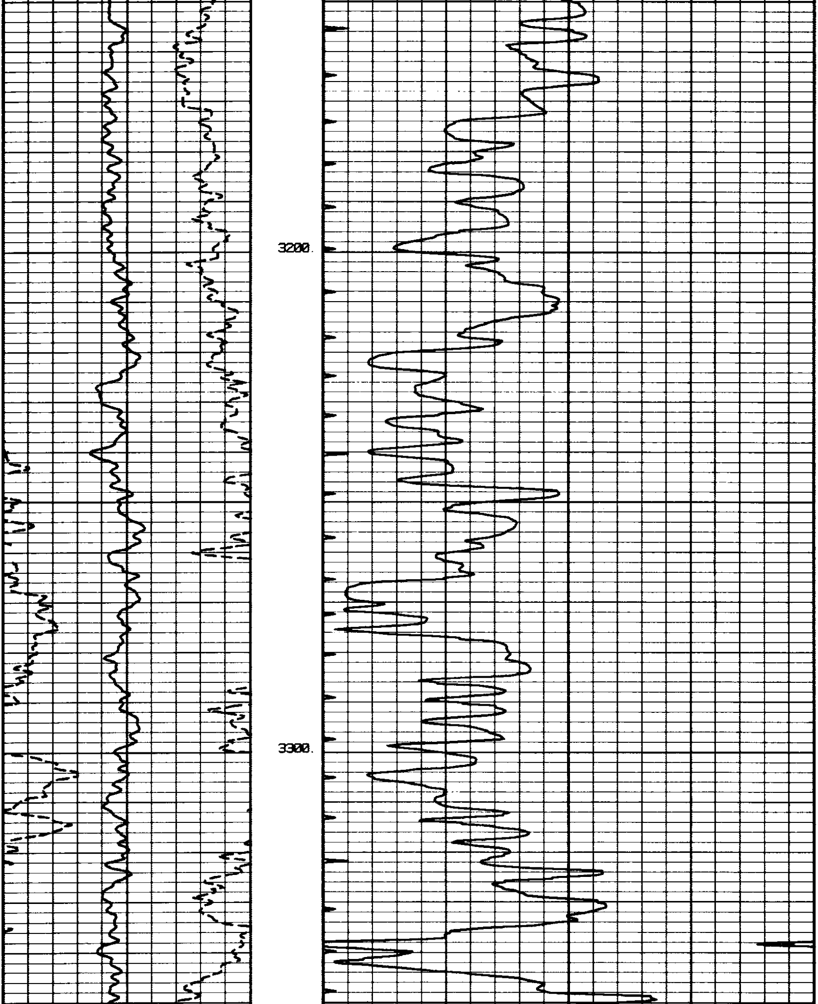

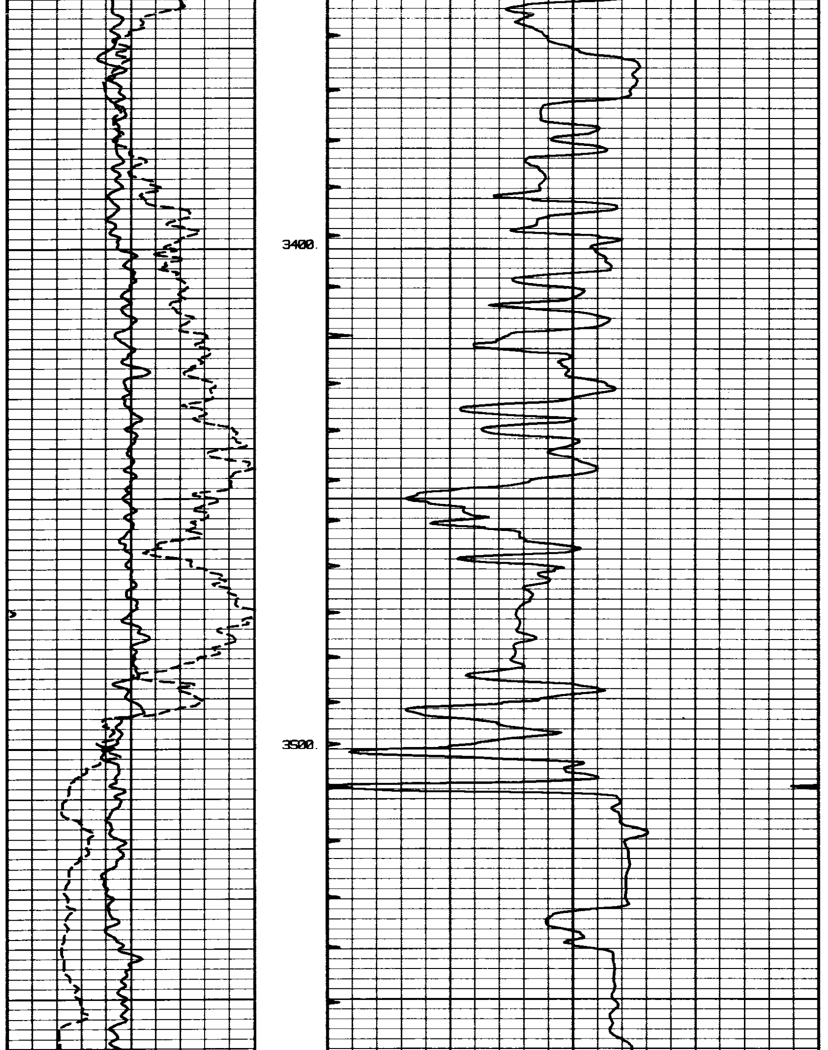

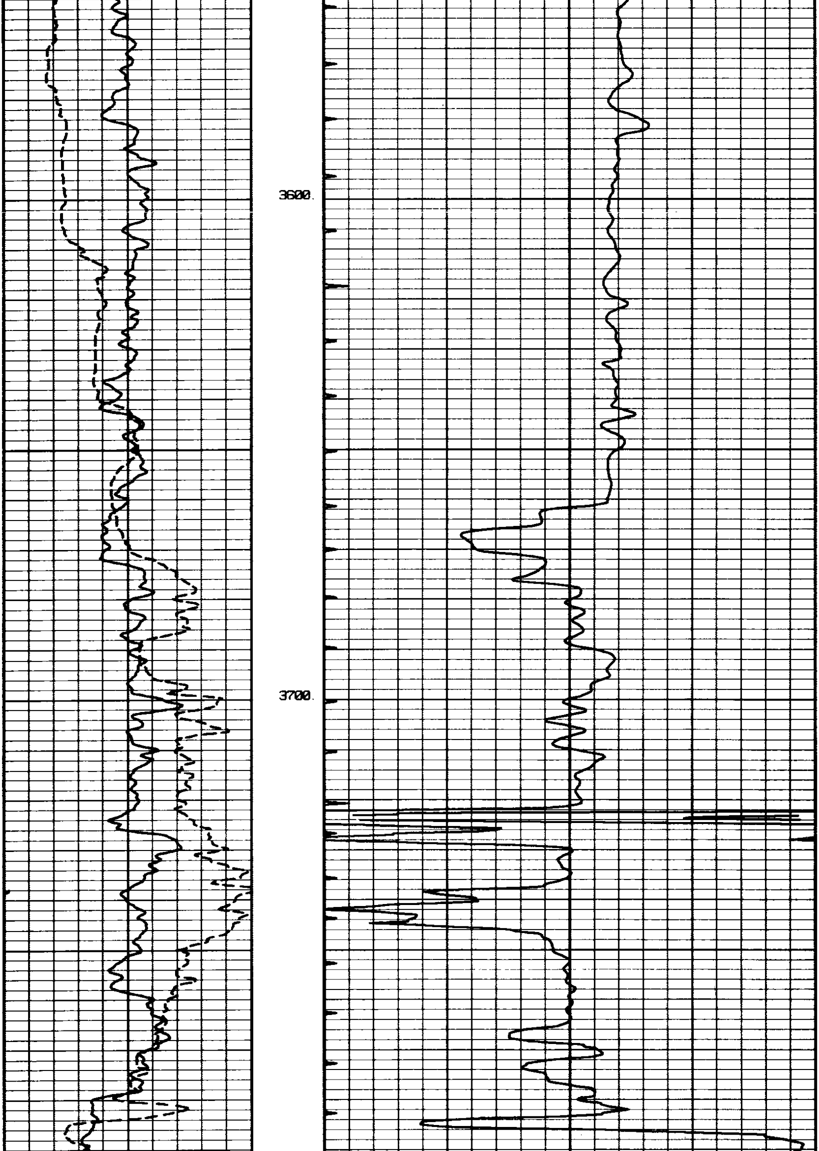

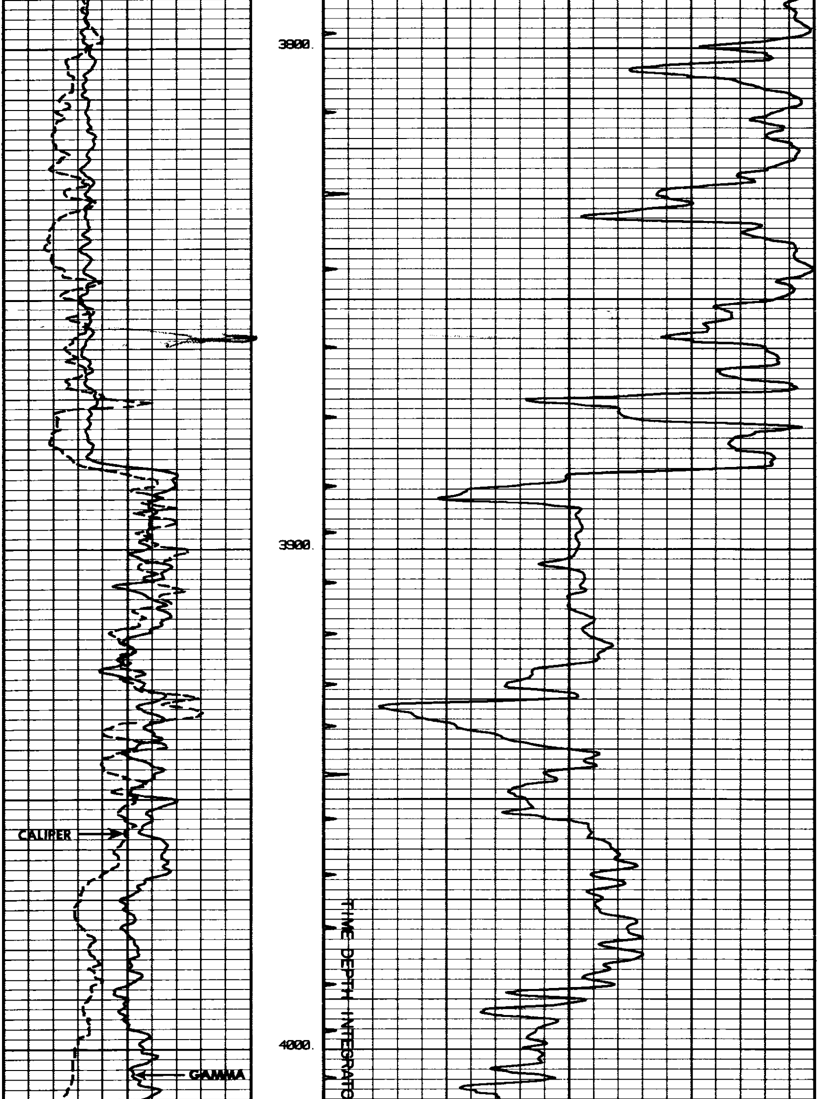

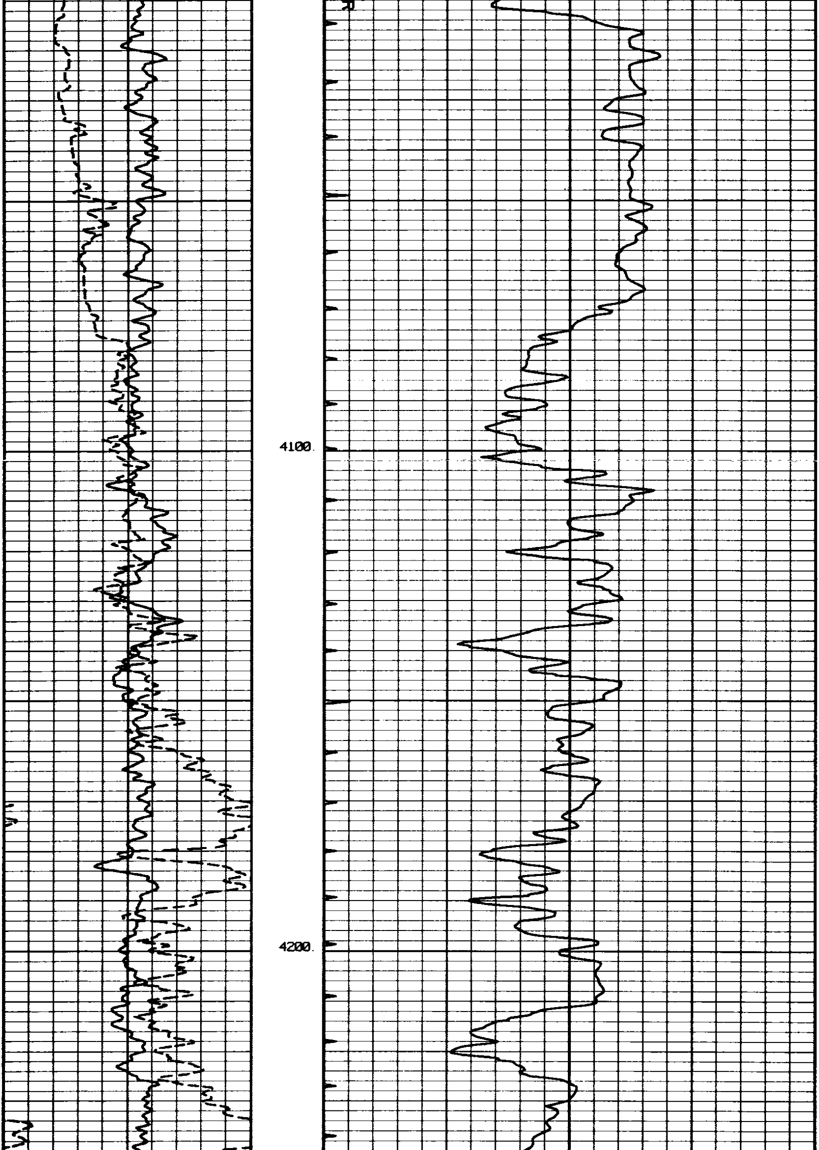

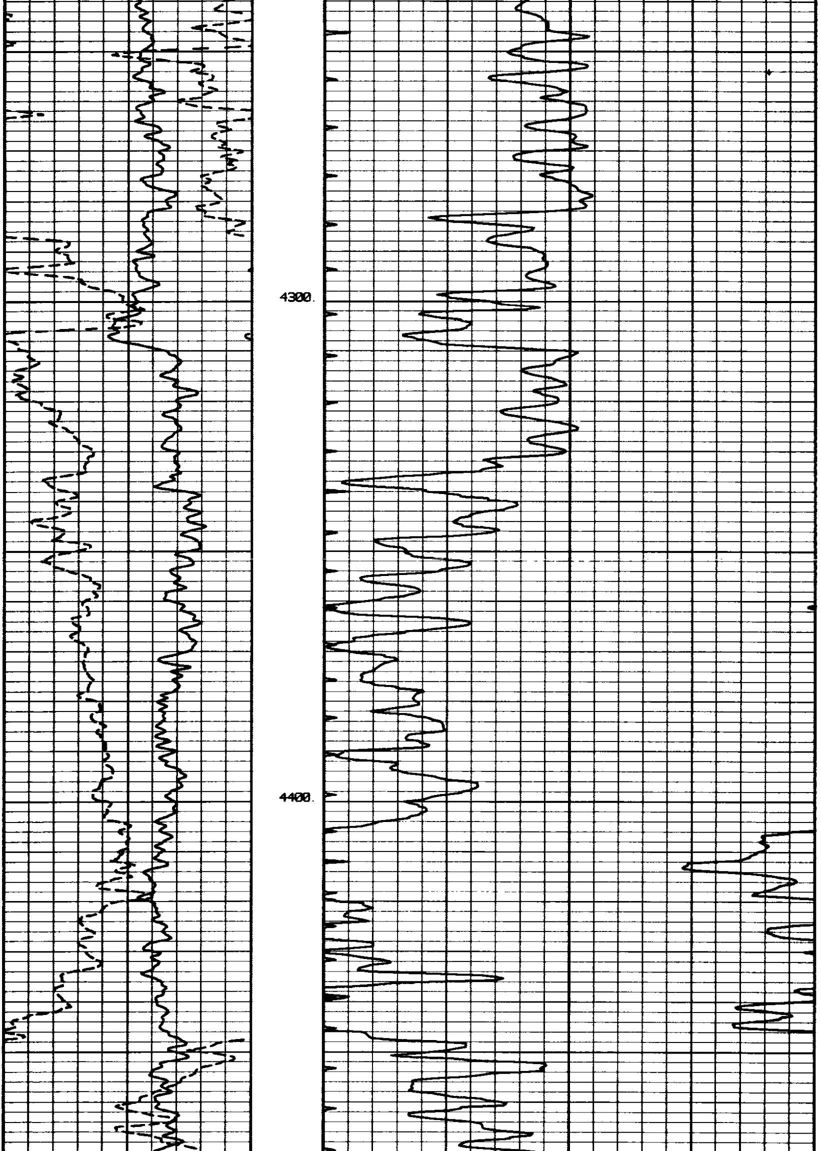

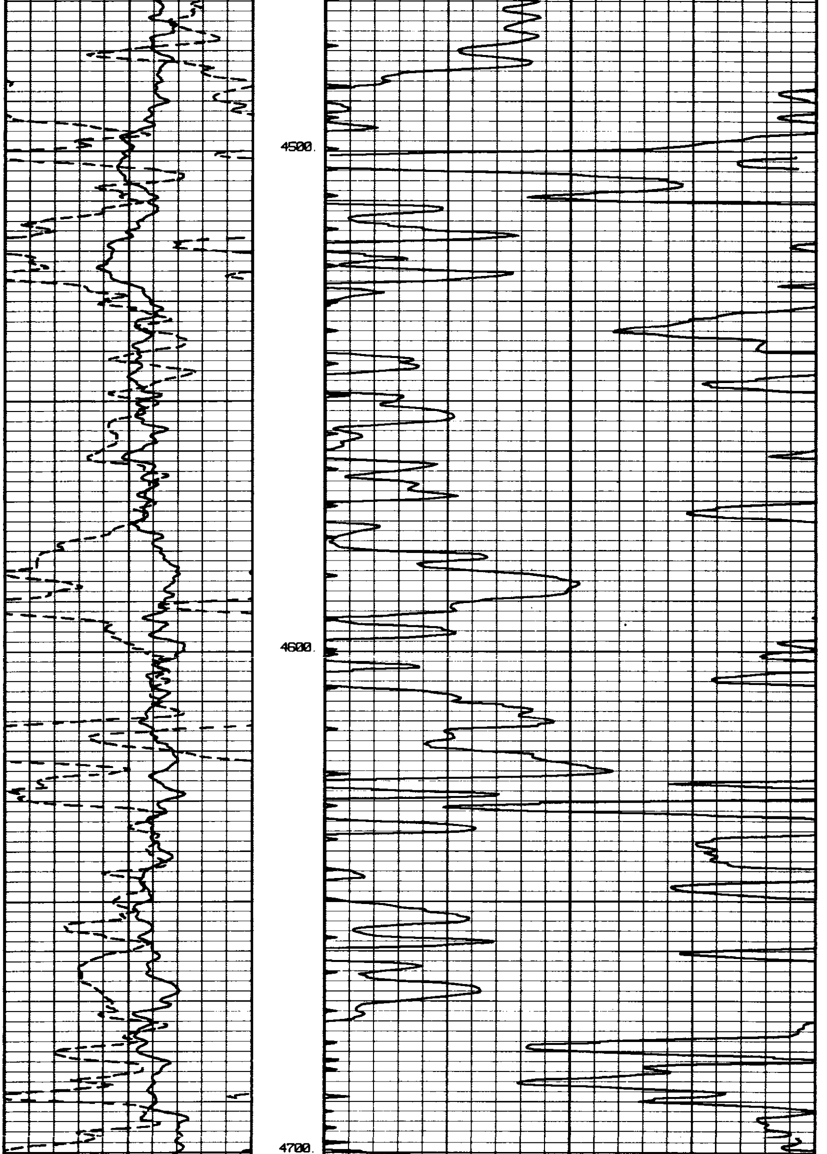

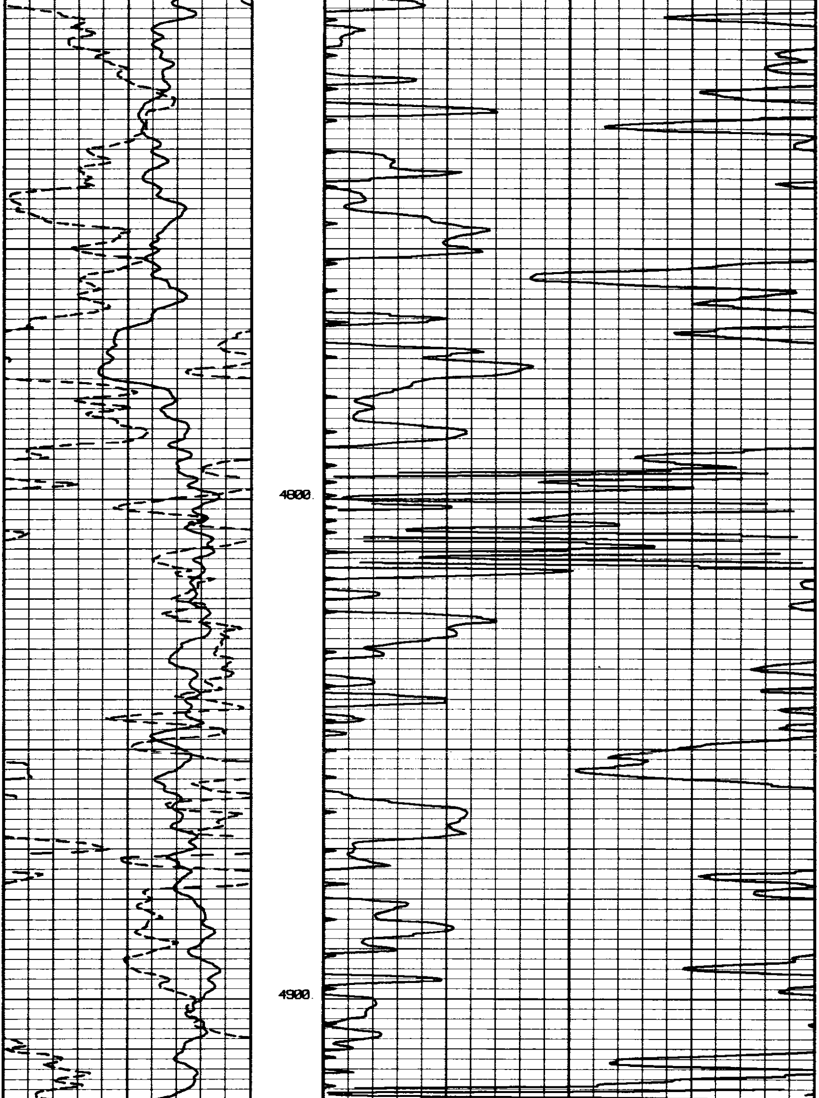

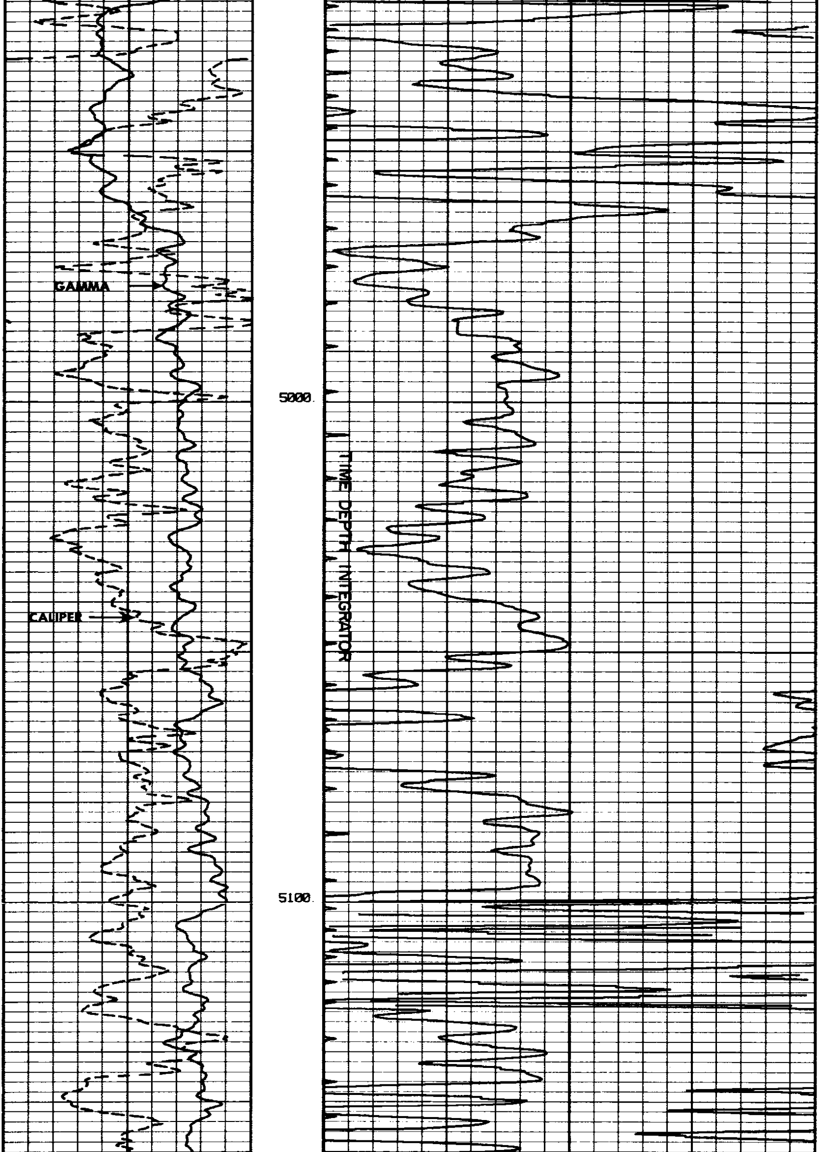

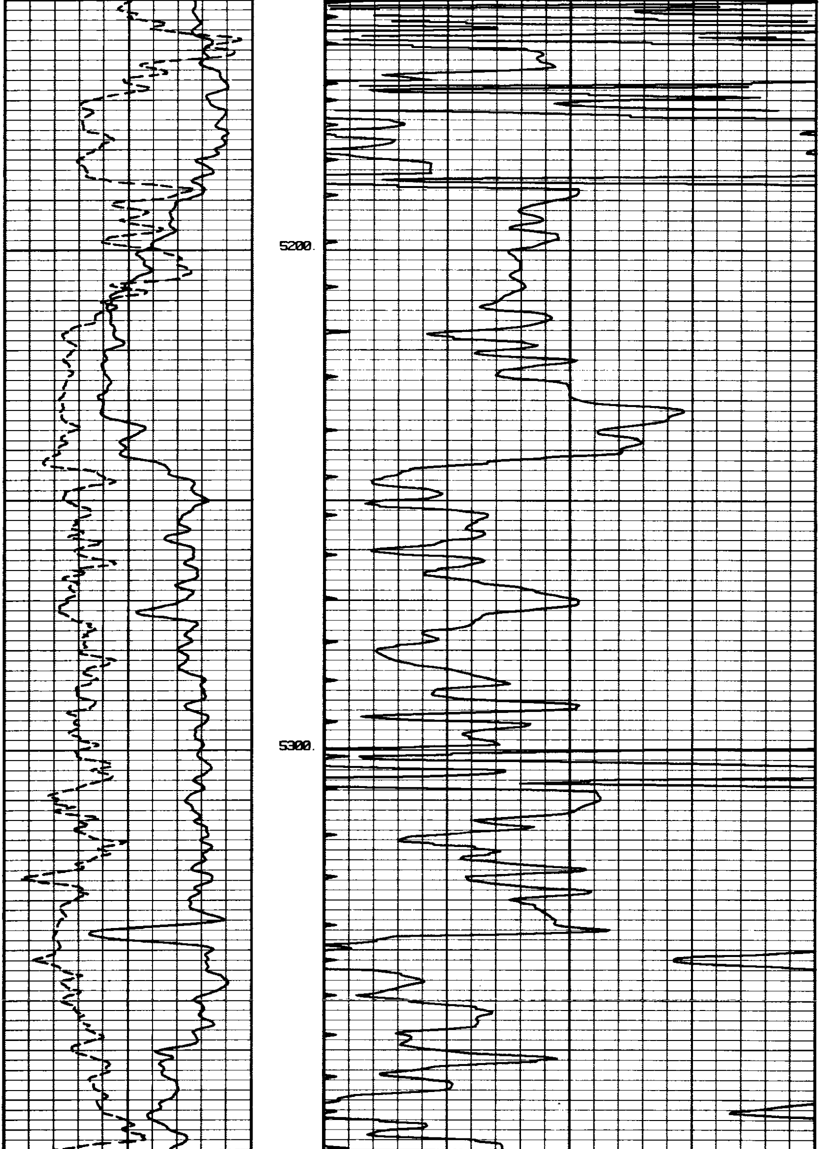

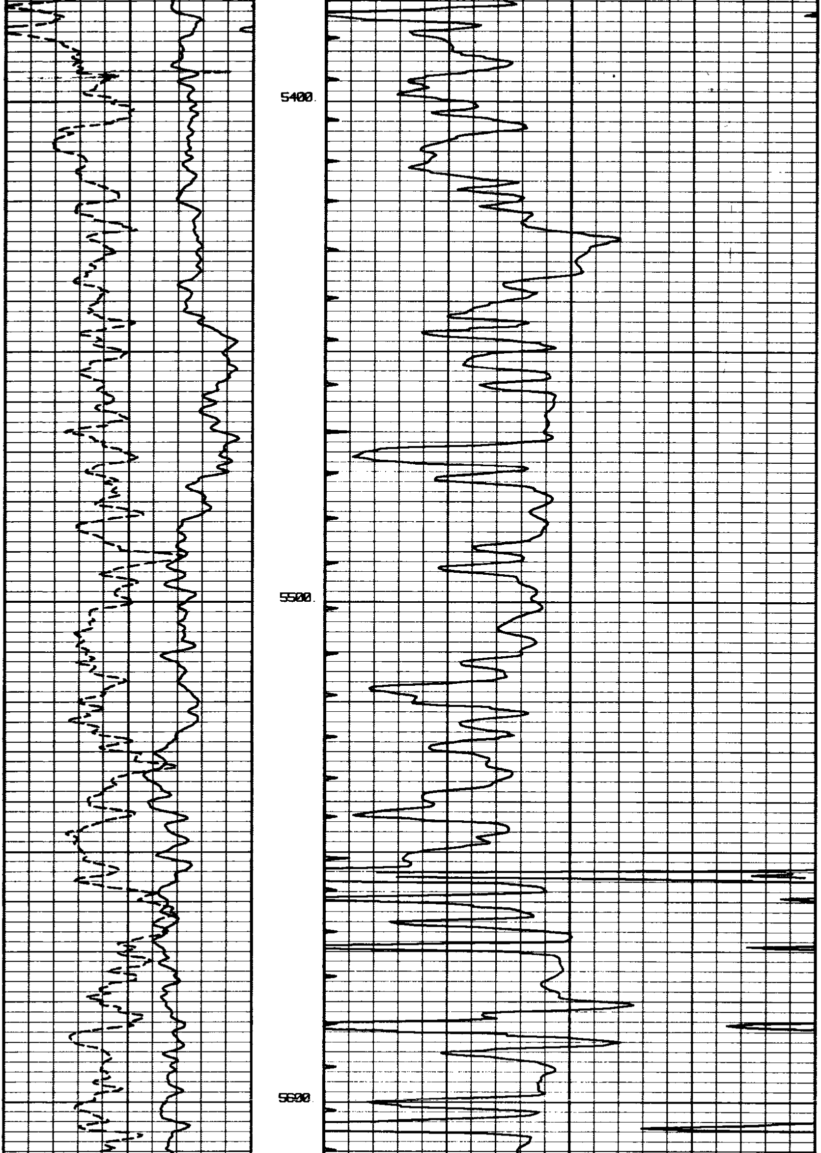

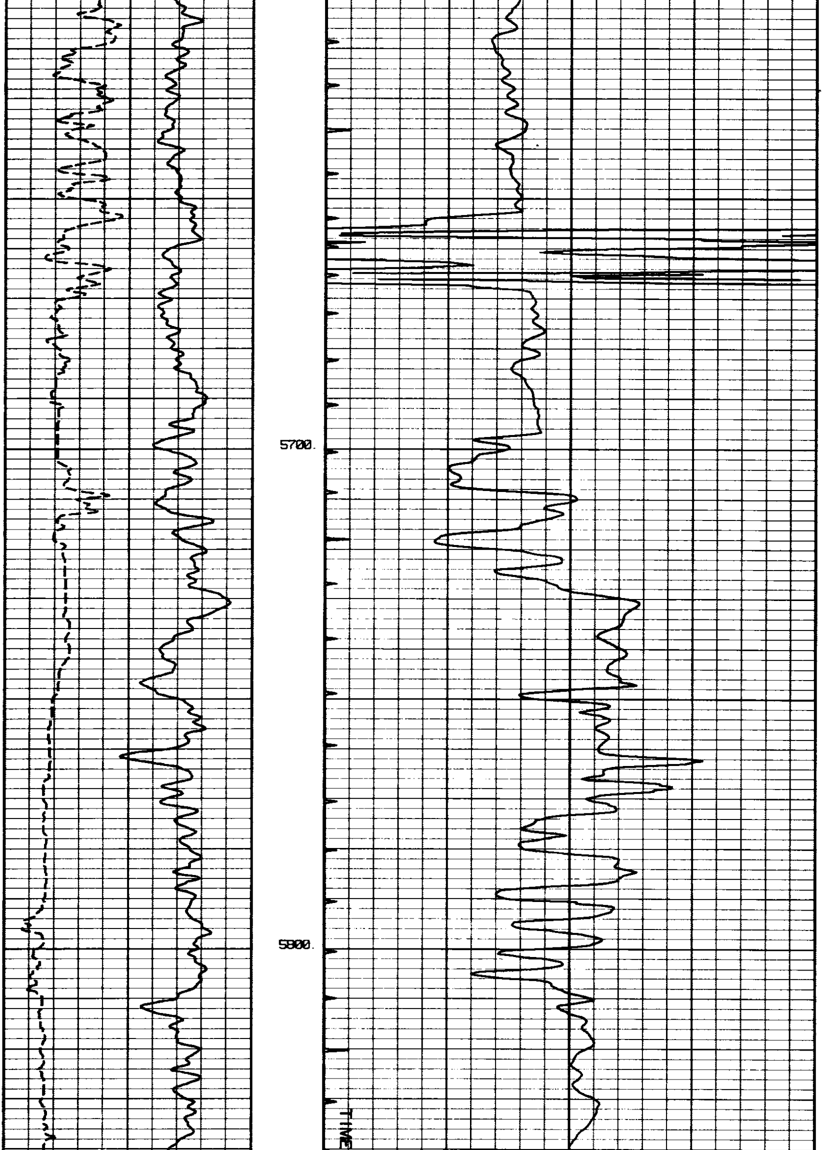

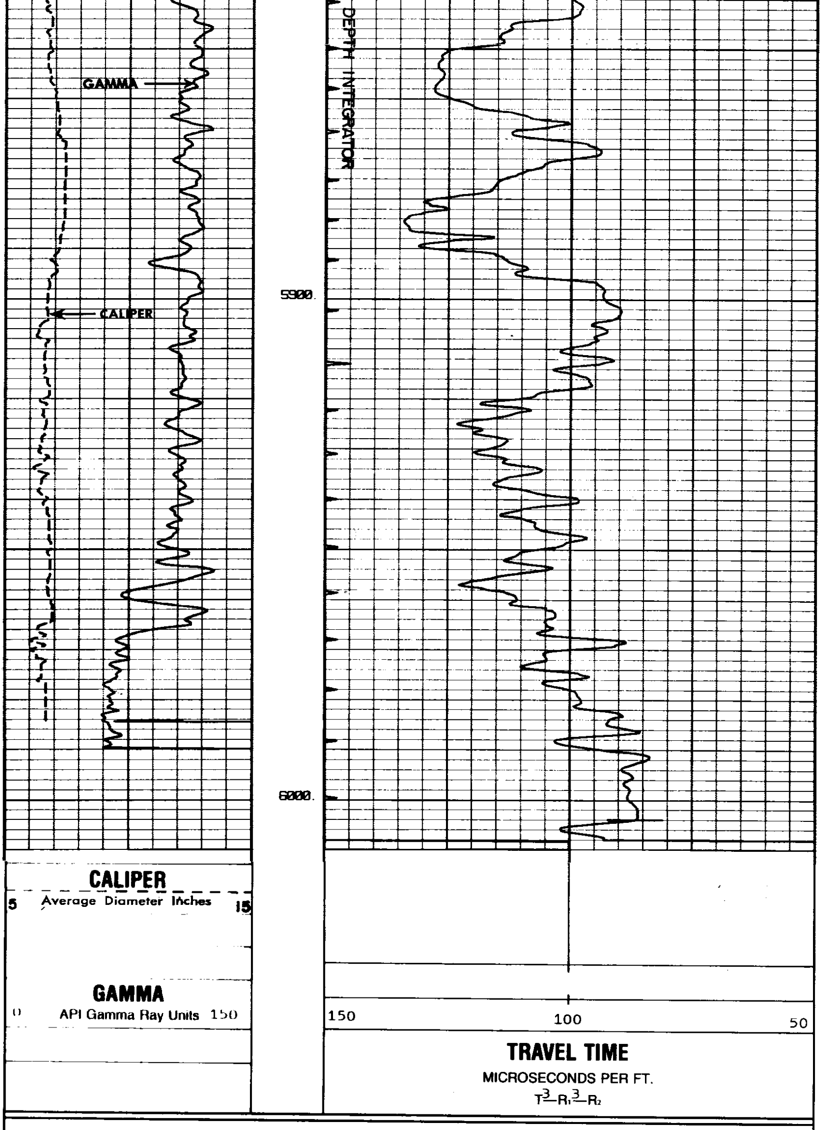

REICHHOLD ENERGY CORPORATION
BAGDANOFF 23-28
ST. LOUIS (NORTH SALEM)
MARION COUNTY, CALIFORNIA

T.D. LOGGED 6004
T.D. DRILLER 6005
T.D. WELEX 6010
ELEV. GL. 183 KB. 193

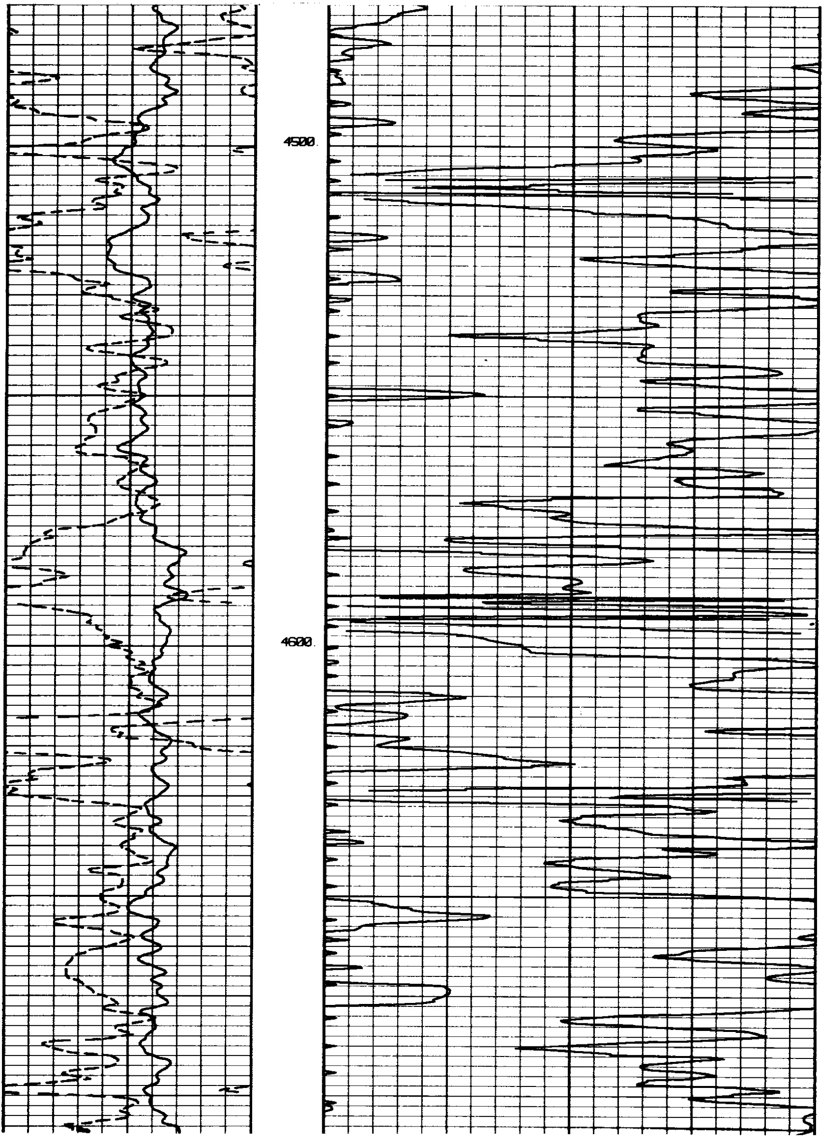REPEAT SECTION