

STATE DEPT. OF GEOLOGY
& MINERAL IND.

NOV 25 1957

SURVEY FOR MIRIAM OIL COMPANY

NO. 57-11-146

BLIVEN #2

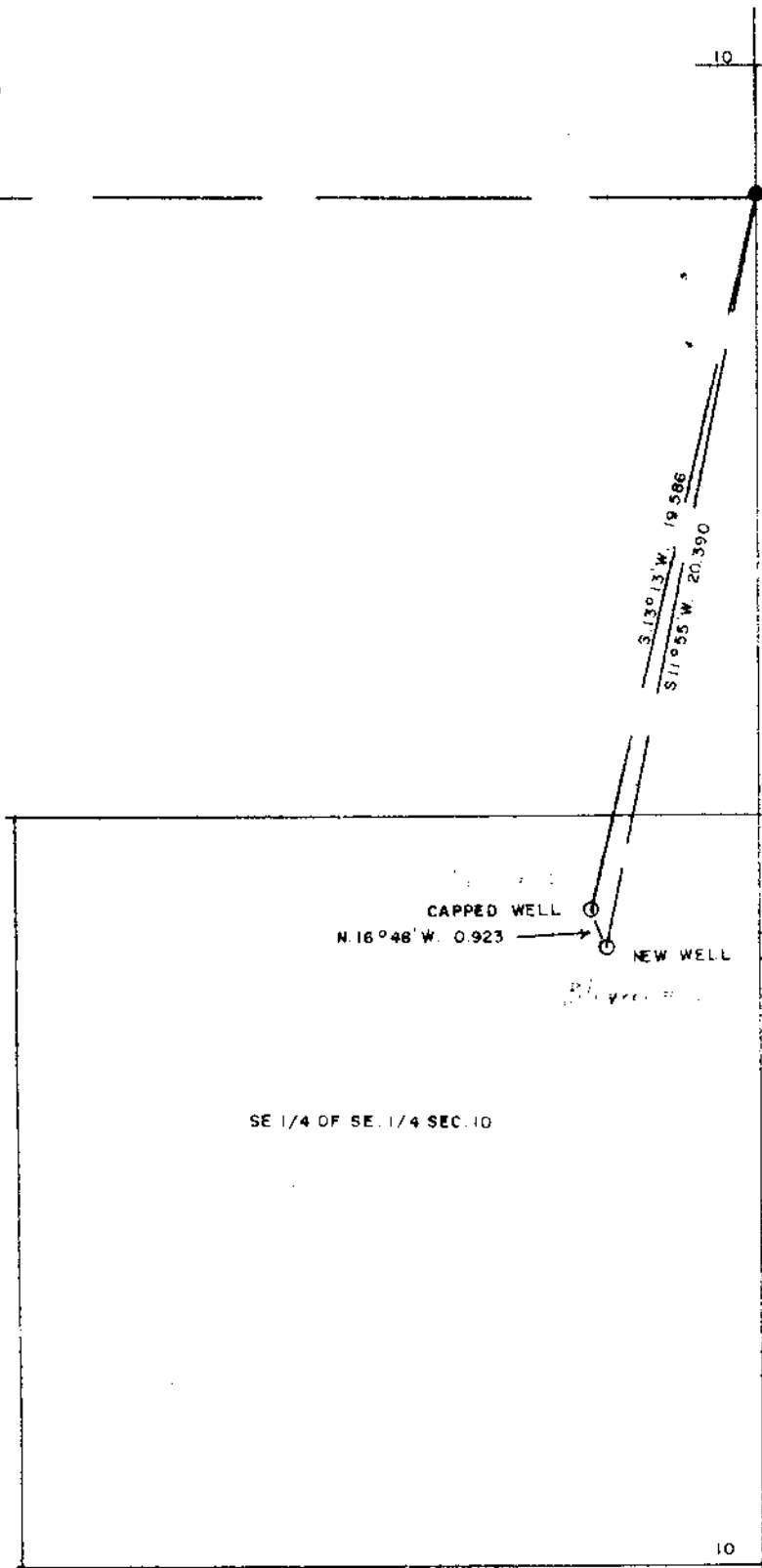

10 11 1/4 COR.

IP
SE. COR. JAMES HARRIS CL. NO. 44

Bliven #2 :

*Scoted 1155' North
and 297' West from
the SE corner of sect
10.*

SCALE 1" = 5 CHAINS

10 11
15 14

OREGON
LAND SURVEYOR

Ralph G. Barnes
R. G. BARNES

8 S 5 W W M SEC 10

BOLK

BLIVEN