

NOV 25 1957

MIRIAM OIL COMPANY

STATE DEPT. OF GEOLOGY  
& MINERAL INDS.

BLIVEN #3

10 11 1/4 COR.

11 P  
SE. COR. JAMES HARRIS CL. NO. 44

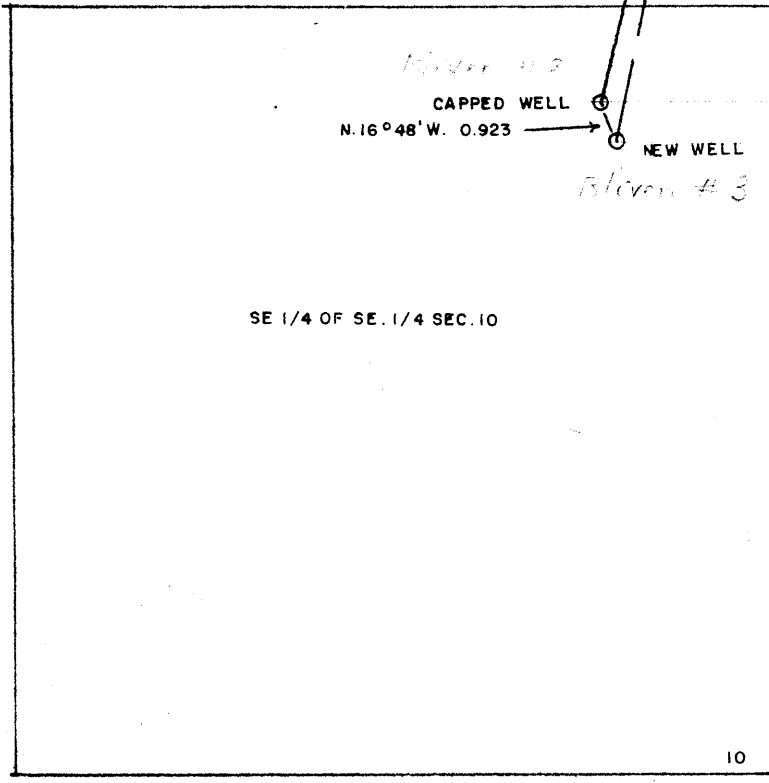

Bliven #3 ;  
Scaled 1089' North  
and 270' West from  
the SE corner of  
section 10

SE 1/4 OF SE. 1/4 SEC. 10

SCALE 1" = 5 CHAINS

11-13-57

10 11  
15 14

• DENOTES MONUMENTS SET    \* DENOTES MONUMENTS FOUND  
T 8 S 5 W W M SEC 10    DEPT. OF RECORDS

POLK COUNTY  
OREGON

REGISTERED  
OREGON  
LAND SURVEYOR

*Ralph G. Barnes*  
MAY 3 1950  
RALPH G. BARNES  
263

RALPH G. BARNES  
LAND SURVEYOR  
990 Shoshone St