RECEIVED-PTLD

JAN 15 1980

DEPT OF GEOLOGY

Welex

5" = 100'

COMPENSATED ACOUSTIC VELOCITY LOG

COMPANY REICHHOLE ENERGY CORPORATION
WELL D.S.C.-COLUMBIA COMPANY NO.2
FIELD NEHALEM
County COLUMBIA State OREGON

COMPANY REICHHOLD ENERGY CORPORATION
WELL D.S.C.-COLUMBIA COMPANY NO.2
FIELD NEHALEM
COUNTY COLUMBIA STATE OREGON

Location
1225' SOUTH & 326' EAST OF THE NORTH 1/4 CORNER OF:
(W.B.M.)
Sec. 14 Twp. 6N Rge. 5W

Other Services
IEL
DIP

Permanent Datum G.L. Elev. 537.6
Log Measured From K.B. OR 12 Ft. Above Perm. Datum
Drilling Measured From K.B.

Elev.: K.B. 549.6
D.F.
G.L. 537.6

Date	7-16-78			
Run No.	ONE			
Depth—Driller	2780			
Depth—Welex	2775			
Btm. Log Inter.	2764			
Top Log Inter.	600			
Casing—Driller	7 @ 331	@	@	@
Casing—Welex	331			
Bit Size	6 1/8			
Type Fluid in Hole	CYPAN & LIGNIT			
Dens. | Visc.	69 | 53	|	|	|
pH | Fluid Loss	8.5 | 4.0ml	| ml	| ml	| ml
Source of Sample	PIT			
R_m @ Meas. Temp.	3.80 @ 72 °F	@ °F	@ °F	@ °F
R_{mf} @ Meas. Temp.	2.85 @ 60 °F	@ °F	@ °F	@ °F
R_{mc} @ Meas. Temp.	2.45 @ 60 °F	@ °F	@ °F	@ °F
Source R_{mf} R_{mc}	MEASURED	|	|	|
R_m @ BHT	2.35 @ 116°F	@ °F	@ °F	@ °F
Time Since Circ.	5 1/2 HRS.			
Max. Rec. Temp.	116°F @ BHT.	°F @	°F @	°F @
Equip. | Location	8586 WOODLAND	|	|	|
Recorded By	MR. KENNEDY			
Witnessed By	MR. BRUER			

Fold Here

Service Ticket No. 006736 Remarks

Change in Mud Type or Additional Samples

Date Sample No.		
Depth—Driller		
Type Fluid in Hole		
Dens. | Visc.	|	|
pH | Fluid Loss	| ml	|
Source of Sample		
R_m @ Meas. Temp.	@ °F	@ °F
R_{mf} @ Meas. Temp.	@ °F	@ °F
R_{mc} @ Meas. Temp.	@ °F	@ °F
Source: R_{mf} | R_{mc}	|	|
R_m @ BHT	2.35 @ 116°F	@ °F
R_{mf} @ BHT	1.47 @ 116°F	@ °F
R_{mc} @ BHT	1.78 @ 116°F	@ °F

SCALE CHANGES

Type Log	Depth	Scale Up Hole	Scale Down Hole

EQUIPMENT DATA

Run No.	Tool Type and No.	Pad Type	Tool Position	Other
ONE	AVL-15062		FREE	

Welex does not guarantee the accuracy of any interpretation of log data, conversion of log data to physical rock parameters, or recommendations which may be given by Welex personnel or which may appear on the log or in any other form. Any user of such data, interpretations, conversions, or recommendations agrees that Welex is not responsible, except where due to gross negligence or willful misconduct, for any loss, damages, or expenses resulting from the use thereof.

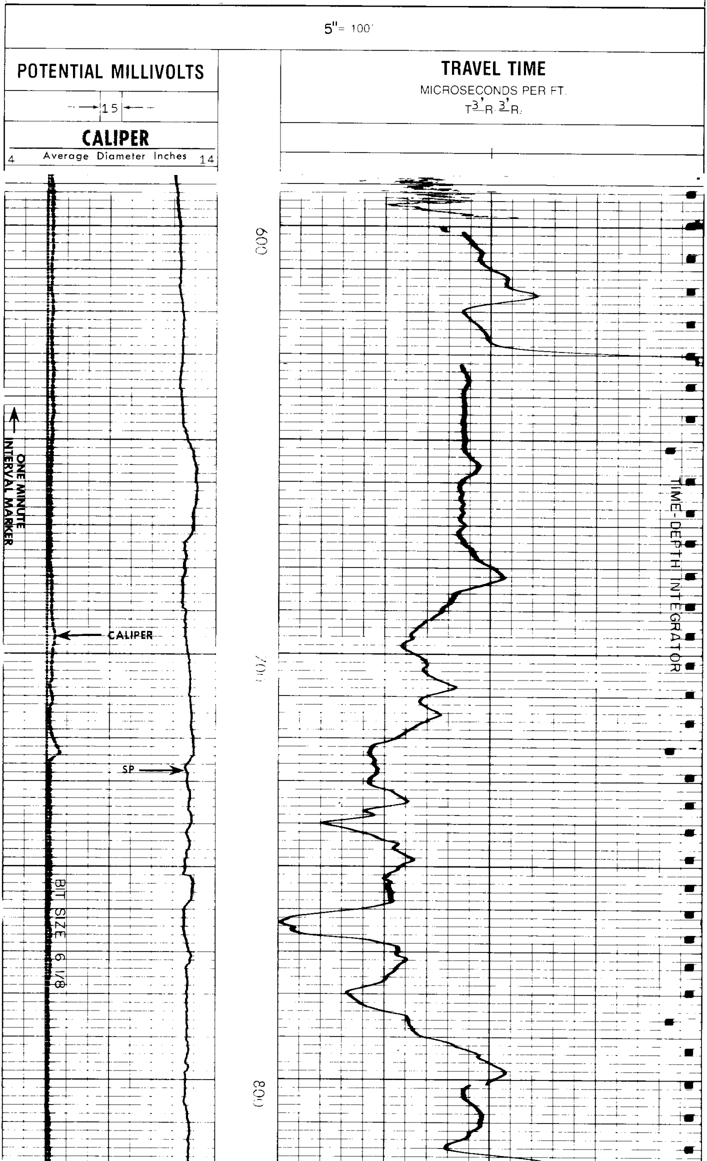

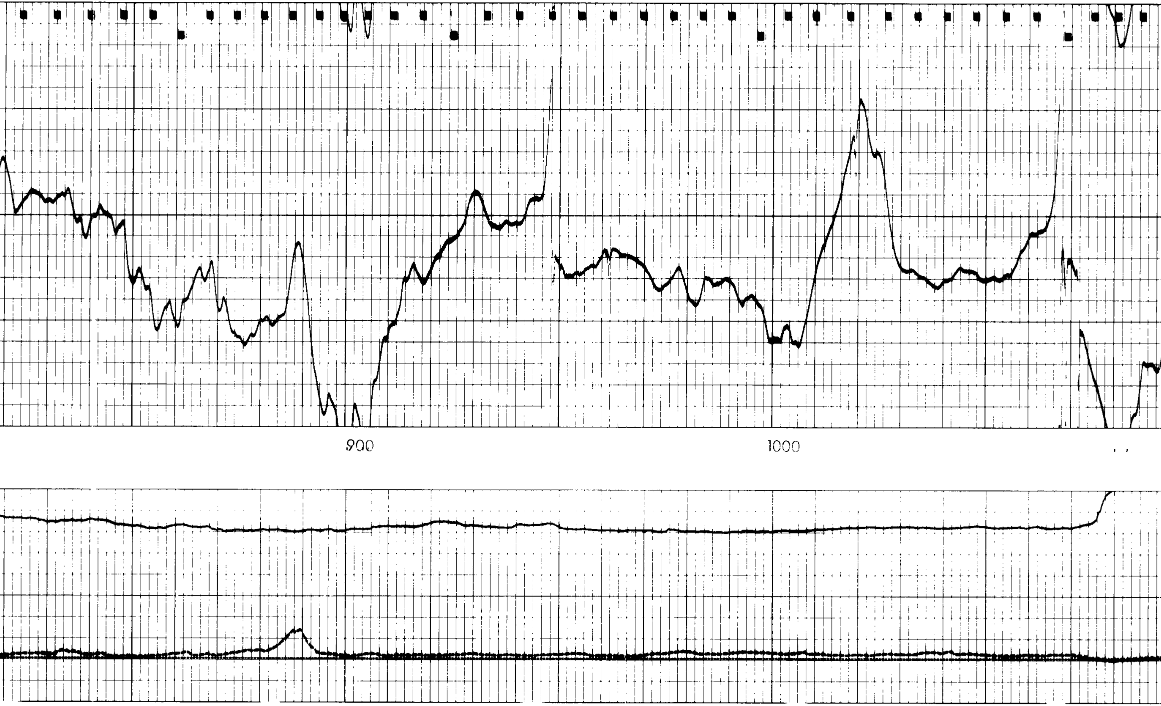

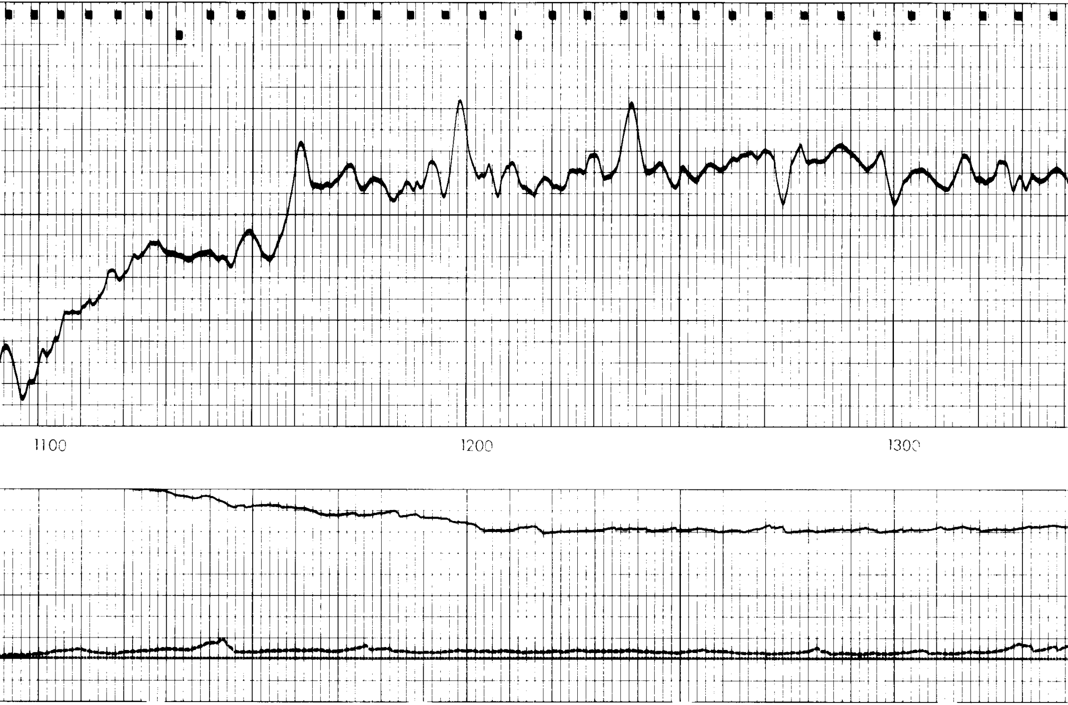

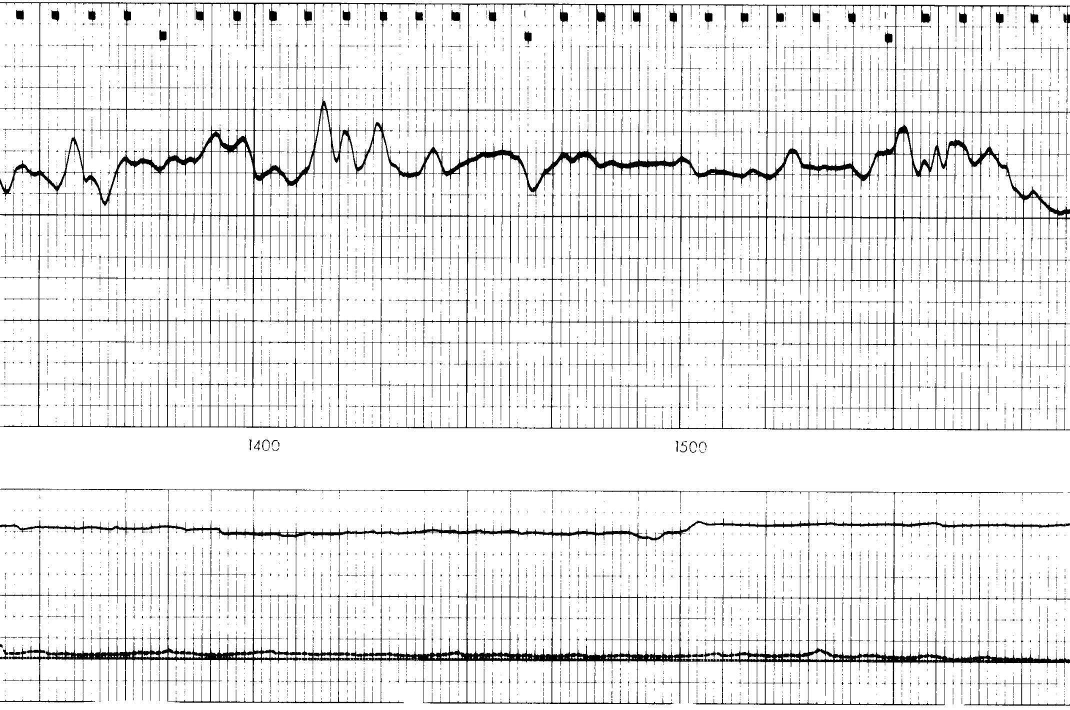

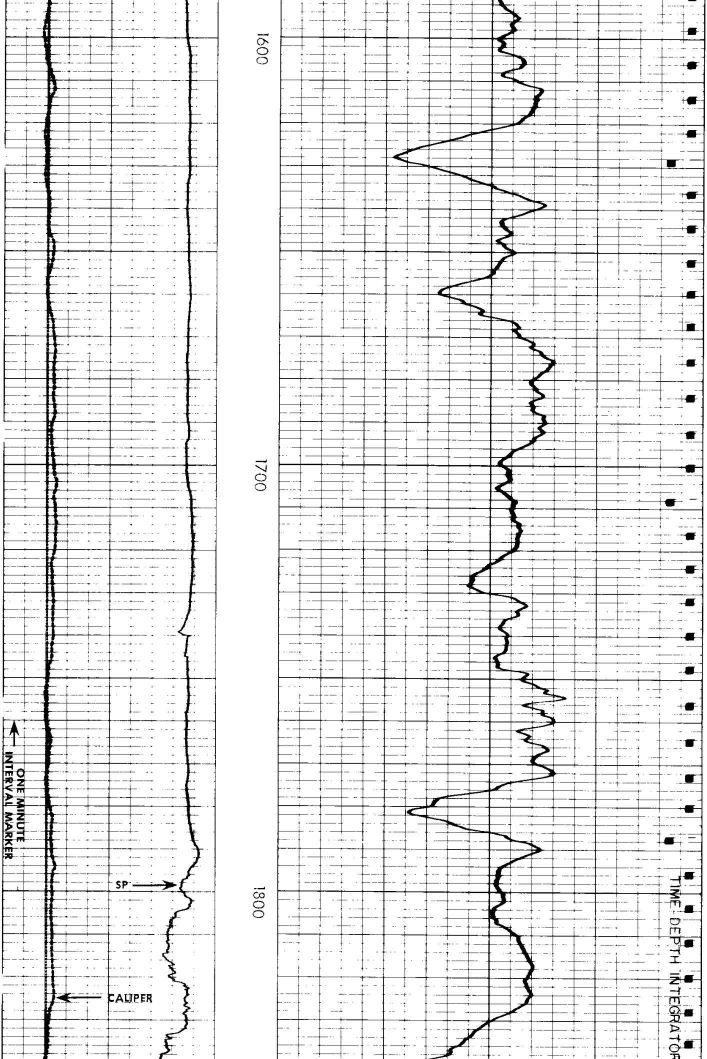

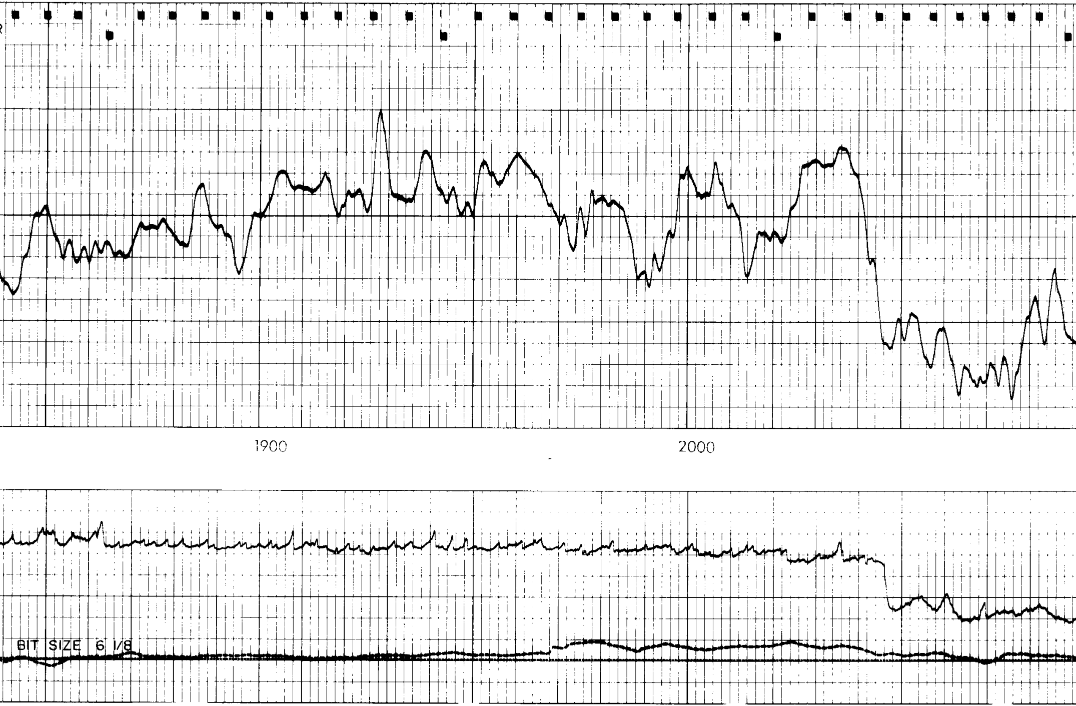

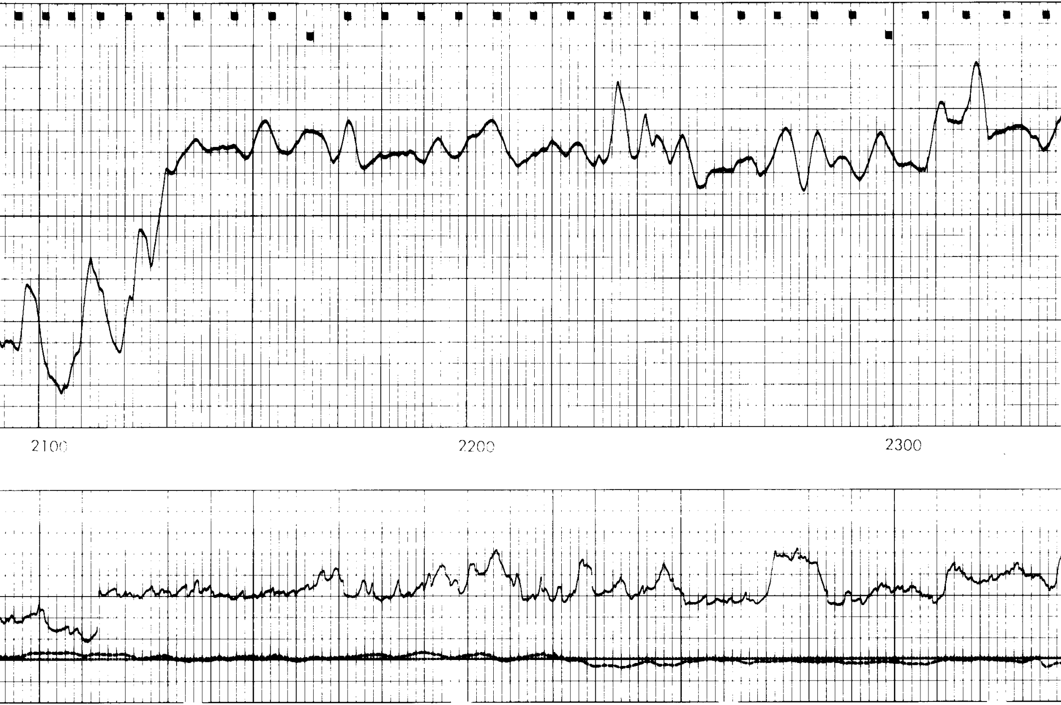

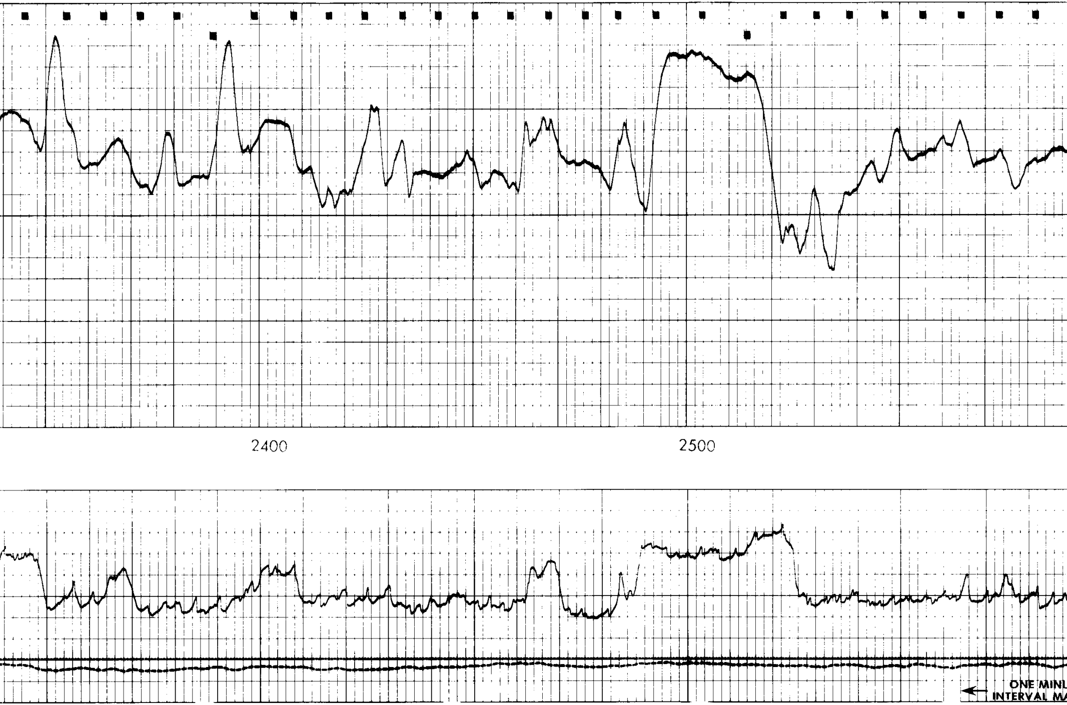

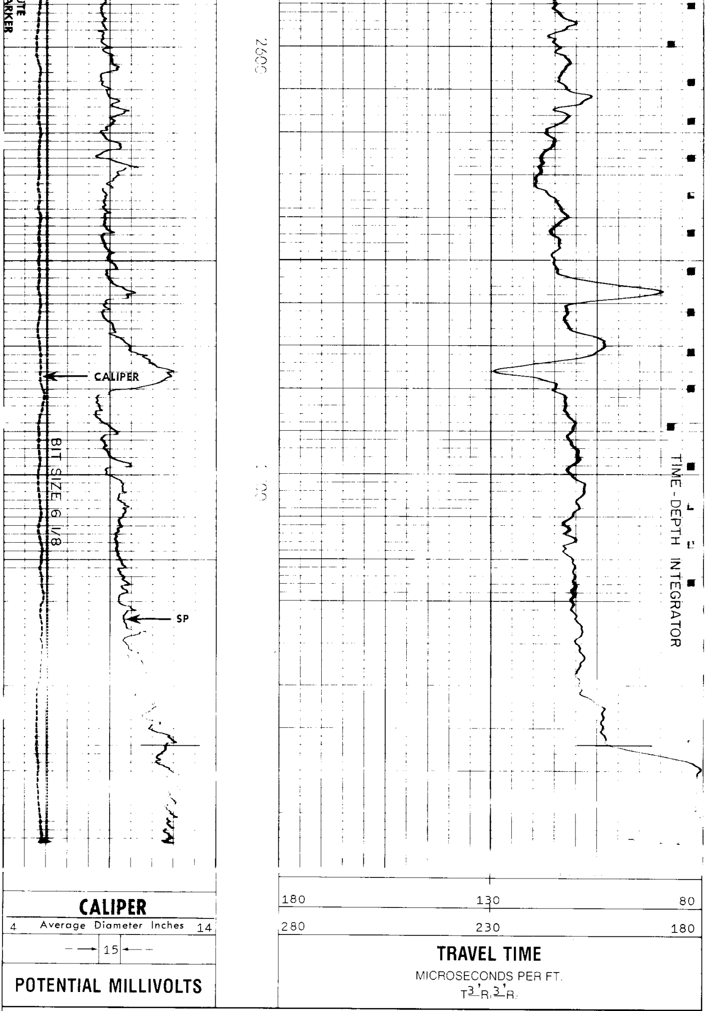

REICHHOLD ENERGY CORPORATION
D.S.C.-COLUMBIA COMPANY NO.2
NEHALEM
COLUMBIA COUNTY, OREGON

T.D. LOGGED	2764
T.D. DRILLER	2780
T.D. WELEX	2775

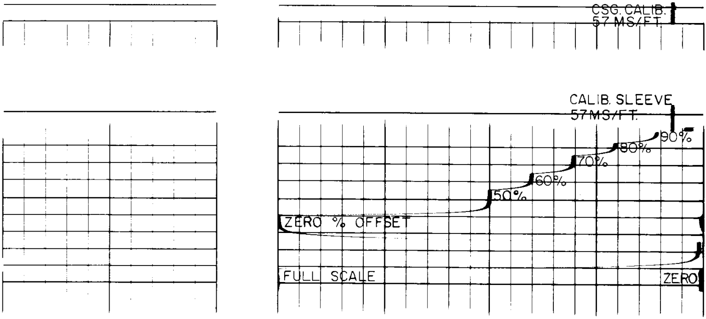BEFORE LOG