Welex

5"=100'

COMPENSATED ACOUSTIC VELOCITY LOG

COMPANY REICHHOLD ENERGY CORP.
WELL COLUMBIA COUNTY NO.6 R/D NO. 1
FIELD NEHALEM BASIN
County COLUMBIA State OREG.

COMPANY REICHHOLD ENERGY CORPORATION
WELL COLUMBIA COUNTY NO. 6 REDRILL NO. 1
FIELD NEHALEM BASIN
COUNTY COLUMBIA STATE OREGON

Location 689' SOUTH & 66' WEST OF CENTER OF:
(W.B.&M.)

Sec. 10 Twp. 6N Rge. 5W

Other Services:
IEL
DIP

Permanent Datum GL Elev. 742.41
Log Measured From KB OR 11.42 Ft. Above Perm. Datum
Drilling Measured From KB

Elev.: K.B. 753.83
D.F. -
G.L. 742.41

Date	8-3-79			
Run No.	ONE			
Depth—Driller	2956			
Depth—Welex	2955			
Btm. Log Inter.	2952			
Top Log Inter.	492			
Casing—Driller	7 @ 401	@	@	@
Casing—Welex	402			
Bit Size	6 1/4			
Type Fluid in Hole	CAUSTIC Q-BROXIN			
Dens. | Visc.	74 | 40	|	|	|
pH | Fluid Loss	10.5 | 5.1 ml	| ml	| ml	| ml
Source of Sample	PIT			
R_m @ Meas. Temp.	2.03 @ 88°F	@ °F	@ °F	@ °F
R_{mf} @ Meas. Temp.	2.04 @ 69°F	@ °F	@ °F	@ °F
R_{mc} @ Meas. Temp.	2.32 @ 68°F	@ °F	@ °F	@ °F
Source R_{mf} R_{mc}	MEASURED	|	|	|
R_m @ BHT	1.58 @ 113°F	@ °F	@ °F	@ °F
Time Since Circ.	5 HOURS			
Max. Rec. Temp.	113°F @ BHT	°F @	°F @	°F @
Equip. | Location	9430 | WDLND	|	|	|
Recorded By	KENNEDY			
Witnessed By	BRUER			

Fold Here

Service Ticket No. 048891 Remarks:

Change in Mud Type or Additional Samples

Date | Sample No.	|	|
Depth—Driller		
Type Fluid in Hole		
Dens. | Visc.	|	|
ph | Fluid Loss	| ml	|
Source of Sample		
R_m @ Meas. Temp.	@ °F	@ °F
R_{mf} @ Meas. Temp.	@ °F	@ °F
R_{mc} @ Meas. Temp.	@ °F	@ °F
Source: R_{mf} | R_{mc}	|	|
R_m @ BHT	1.58 @ 113F	@ °F
R_{mf} BHT	1.24 @ 113F	@ °F
R_{mc} BHT	1.39 @ 113F	@ °F

SCALE CHANGES

Type Log	Depth	Scale Up Hole	Scale Down Hole

EQUIPMENT DATA

Run No.	Tool Type and No.	Pad Type	Tool Position	Other
ONE	C/AVL 13918		FREE	

Welex does not guarantee the accuracy of any interpretation of log data, conversion of log data to physical rock parameters, or recommendations which may be given by Welex personnel or which may appear on the log or in any other form. Any user of such data, interpretations, conversions, or recommendations agrees that Welex is not responsible, except where due to gross negligence or wilful misconduct, for any loss, damages, or expenses resulting from the use thereof.

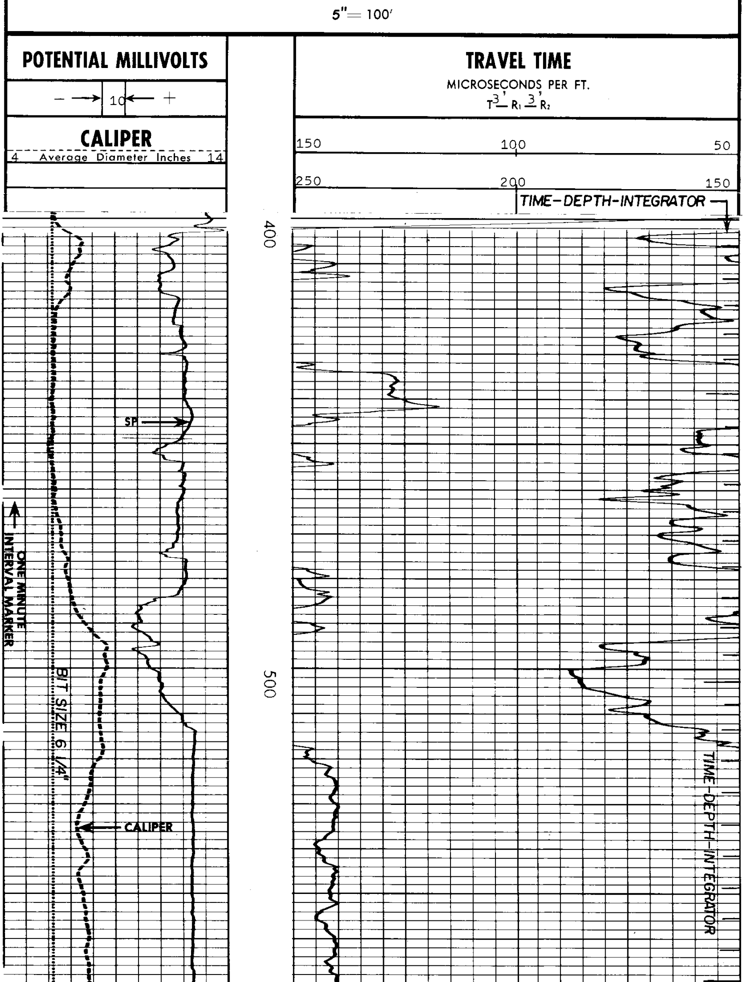

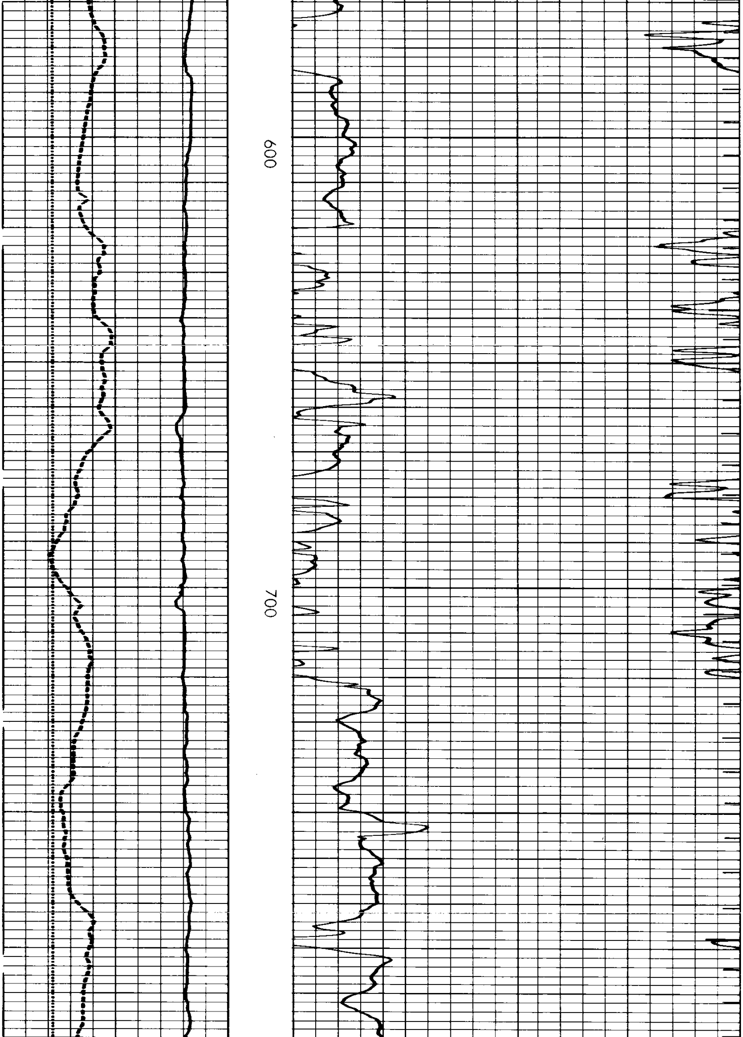

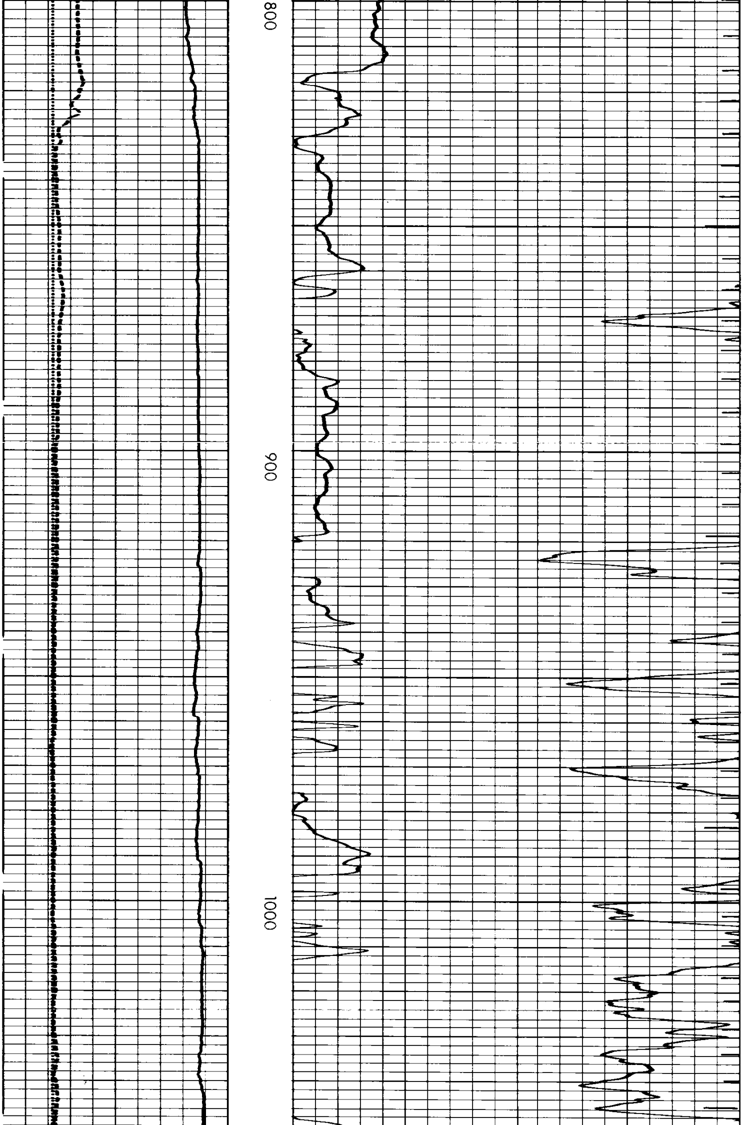

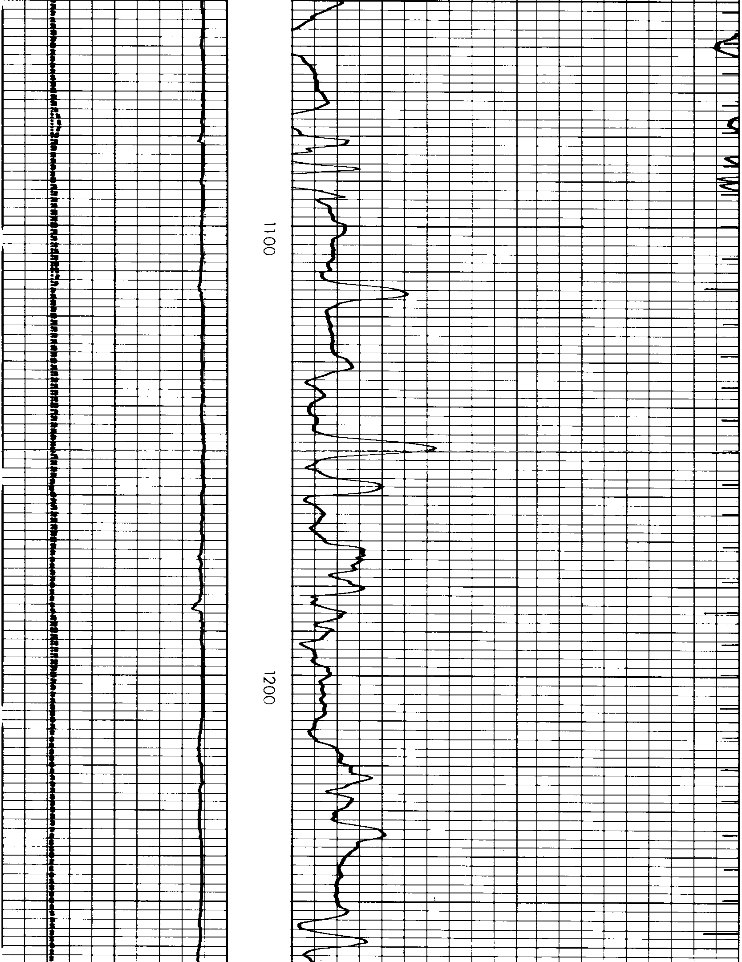

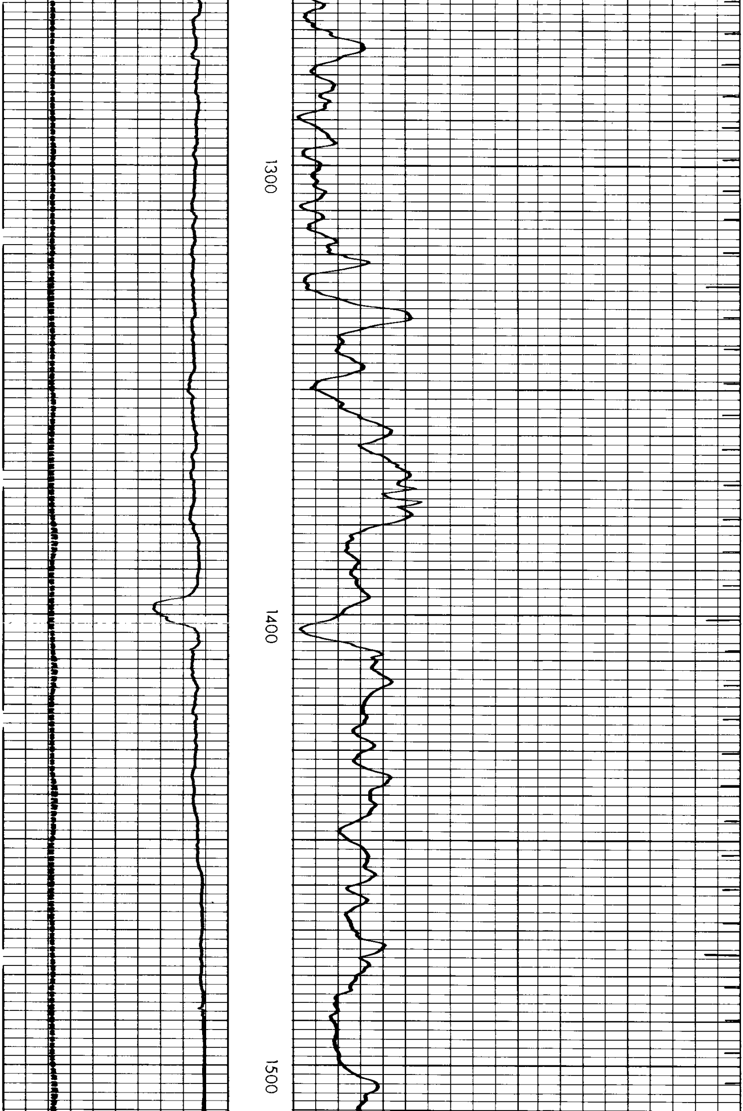

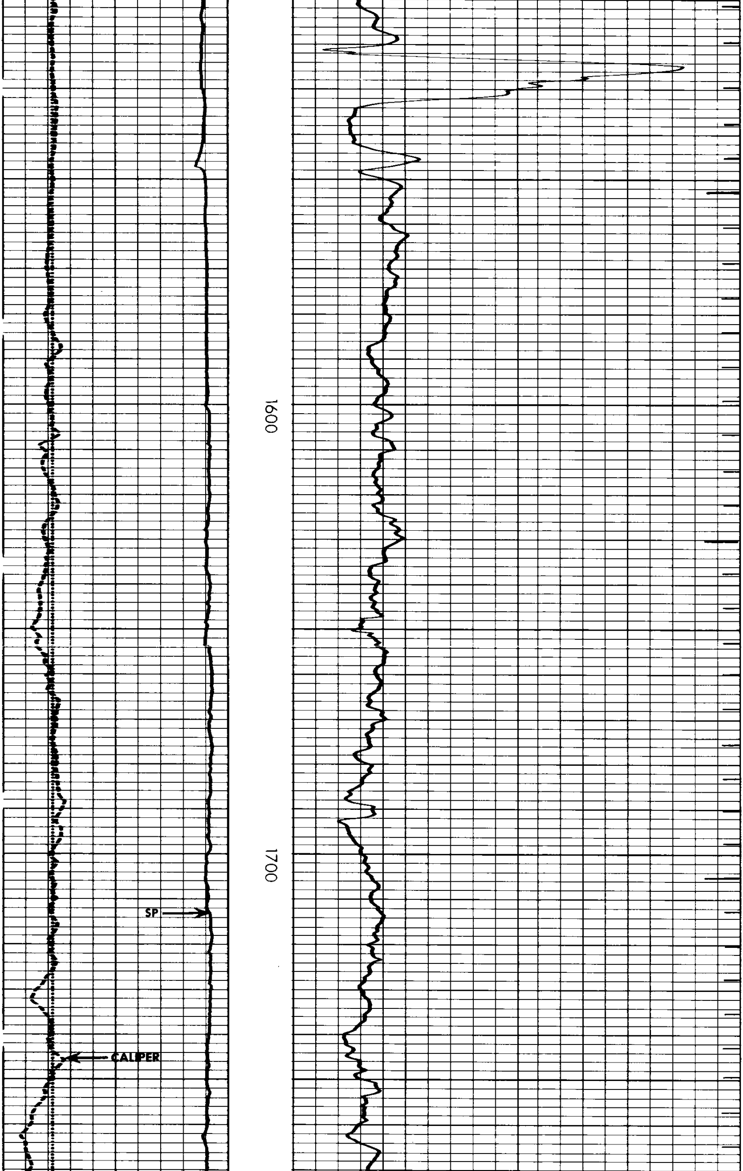

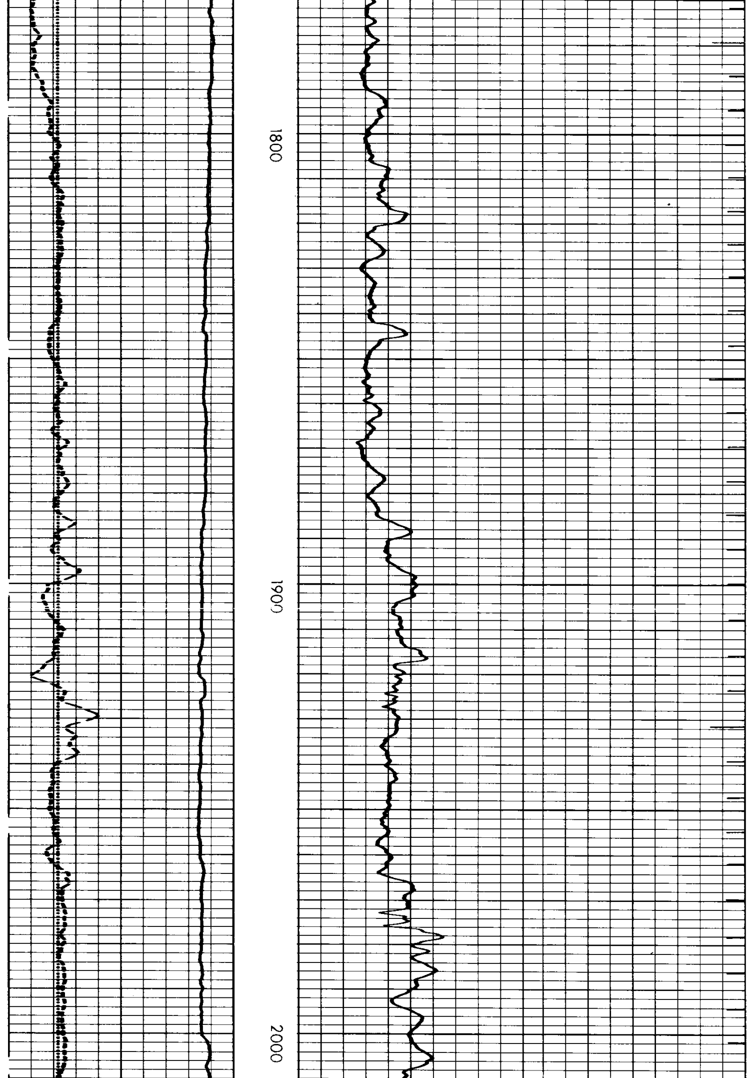

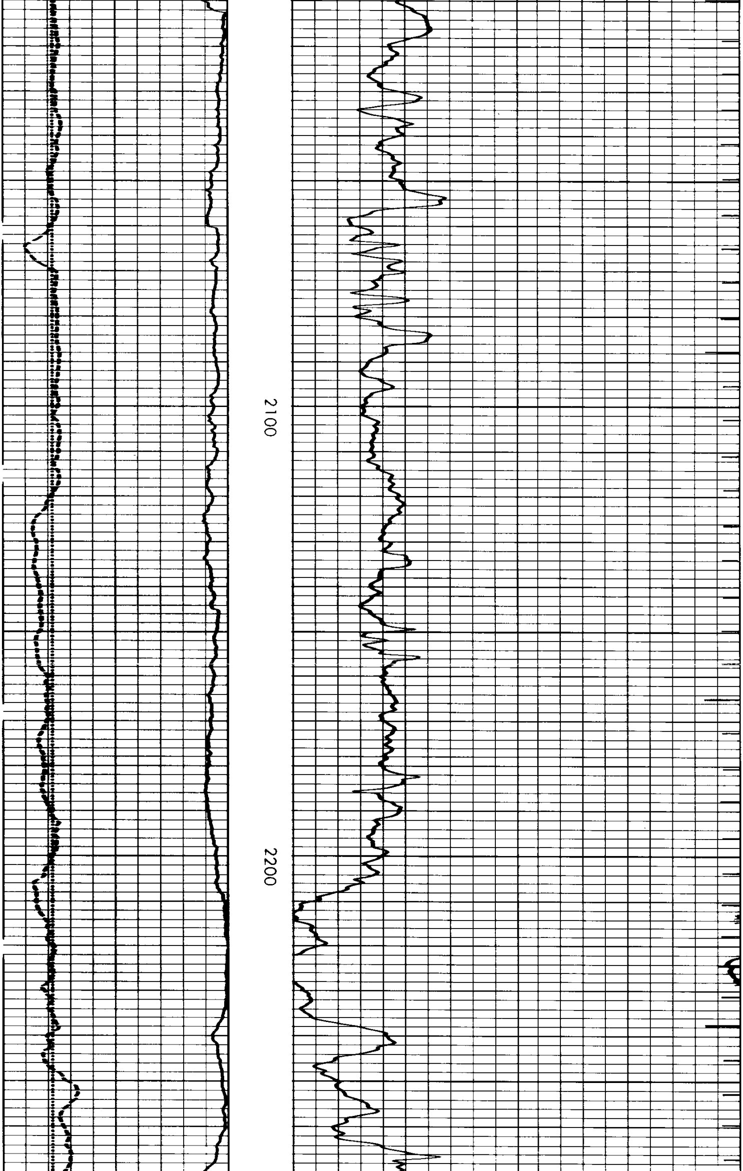

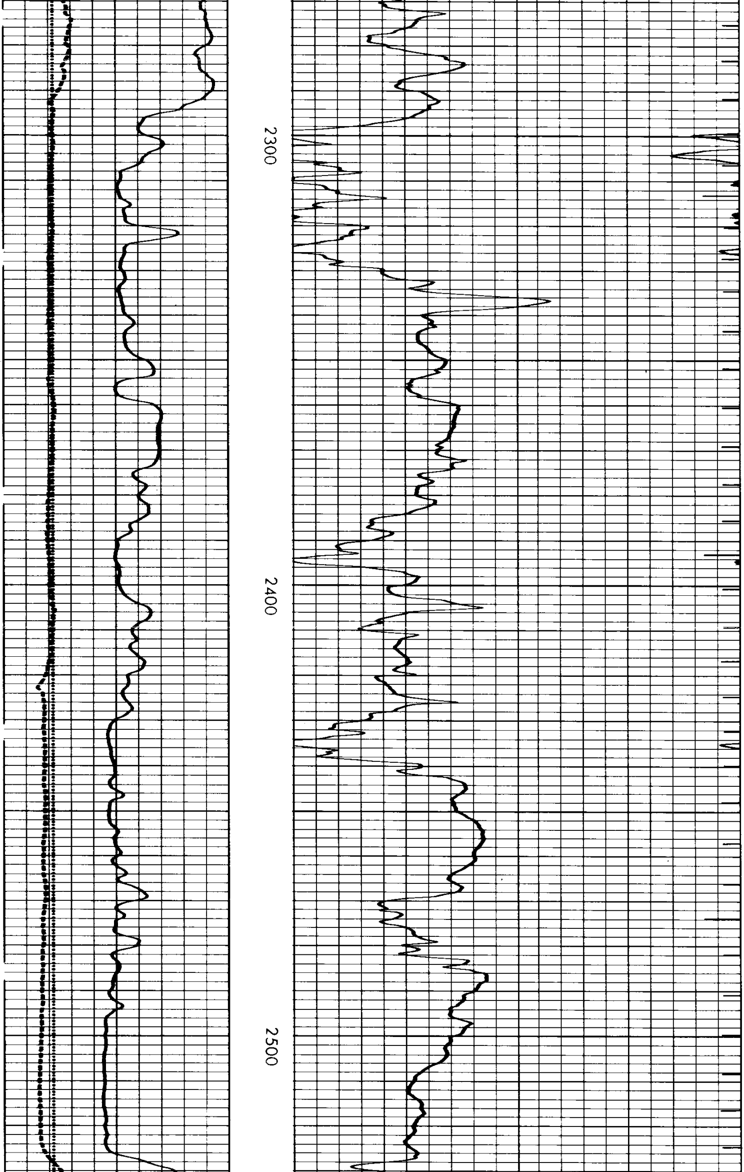

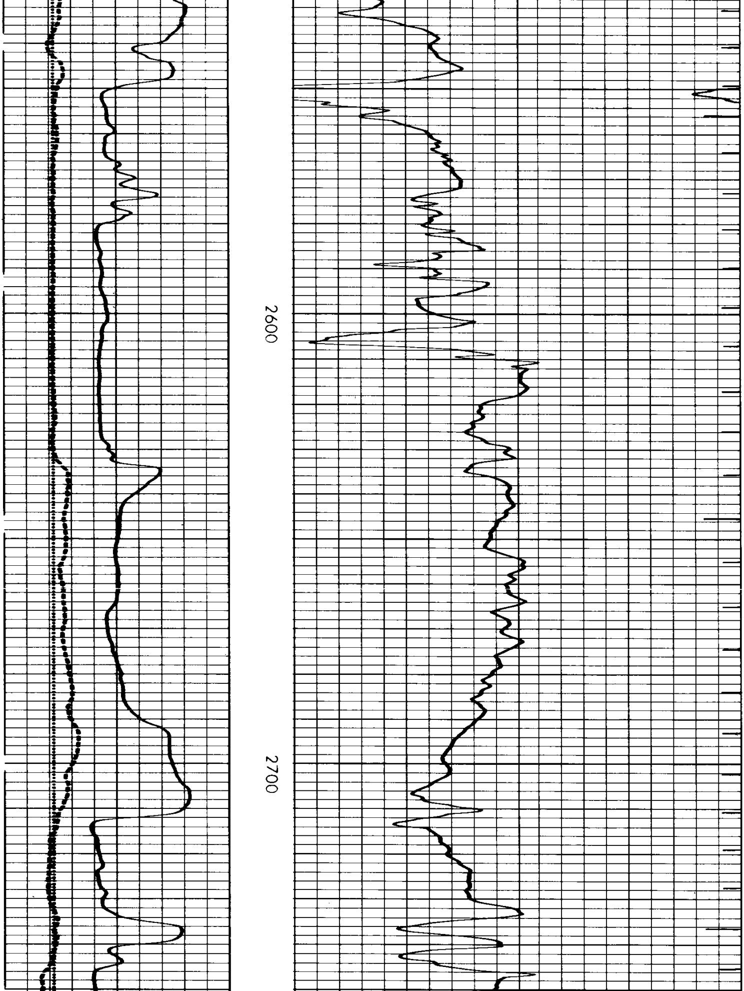

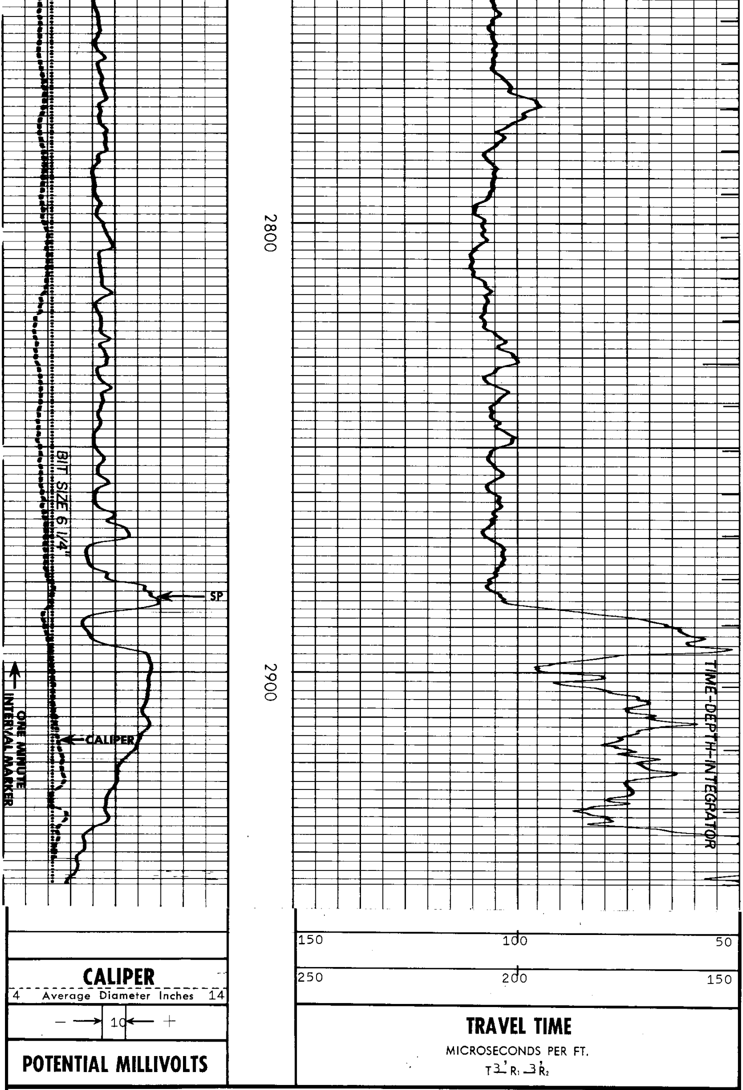

REICHHOLD ENERGY CORPORATION
COLUMBIA COUNTY NO. 6 REDRILL NO. 1
NEHALEM BASIN
COLUMBIA COUNRY, OREGON

T.D. LOGGED 2952
T.D. DRILLER 2956
T.D. WELEX 2955
ELEV: KB 753.83 GL 742.41

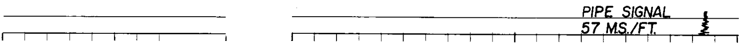BEFORE LOG