



5"=100'

RADIOACTIVITY LOG

COMPANY REICHHOLD ENERGY CORPORATION

WELL COLUMBIA COUNTY NO. 10

FIELD MIST-NEHALEM BASIN

COUNTY COLUMBIA STATE OREGON

Location 1976' NORTH & 1065' EAST OF SOUTHWEST CORNER OF: C/AVL

Sec. 3 Twp. 6N Rge. 5W

Other Services: MSG C/DI/NS/N DIG DIP

COMPANY REICHHOLD ENERGY CORPORATION

WELL COLUMBIA COUNTY NO. 10

FIELD MIST-NEHALEM BASIN

COUNTY COLUMBIA STATE OREGON

Location 1976' NORTH & 1065' EAST OF SOUTHWEST CORNER OF: C/AVL

Sec. 3 Twp. 6N Rge. 5W

Other Services: MSG C/DI/NS/N DIG DIP

Permanent Datum: GL Elev. 1089.22

Log Measured from: KB OR 10.71 Above Perm. Datum

Drilling Measured from: KB Elev.: KB 1099.72 D.I. 1089.22

Date: 10-7-79

Run No.: ONE NEUTRON

Depth-Driller: 2900

Depth-Well: 2902

Bottom Logged Interval: 2901

Top Logged Interval: 2300

Type Fluid in Hole: DRILLING MUD

Salinity, PPM Cl: N/A

Density: N/A

Level: FULL @ BHT

Max. rec. temp, deg. F: 109°

Operating Rig Time: 1 HOUR

Recorded By: CLARK

Witnessed by: MCBURNIE

BOREHOLE RECORD

CASING RECORD

Service Ticket No. 049009 Remarks: CDS'0 TOOL

WELX does not guarantee the accuracy of any interpretation of log data, conversion of log data to physical rock parameters, or recommendations which may be given by Welox personnel or which may appear on the log. Any user of such data, interpretations, conversions, or recommendations agrees that Welox is not responsible, except where due to gross negligence or willful misconduct, for any loss, damages, or expenses resulting from the use thereof.

5" = 100'

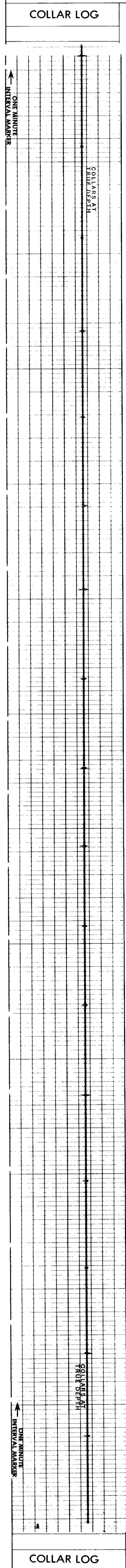
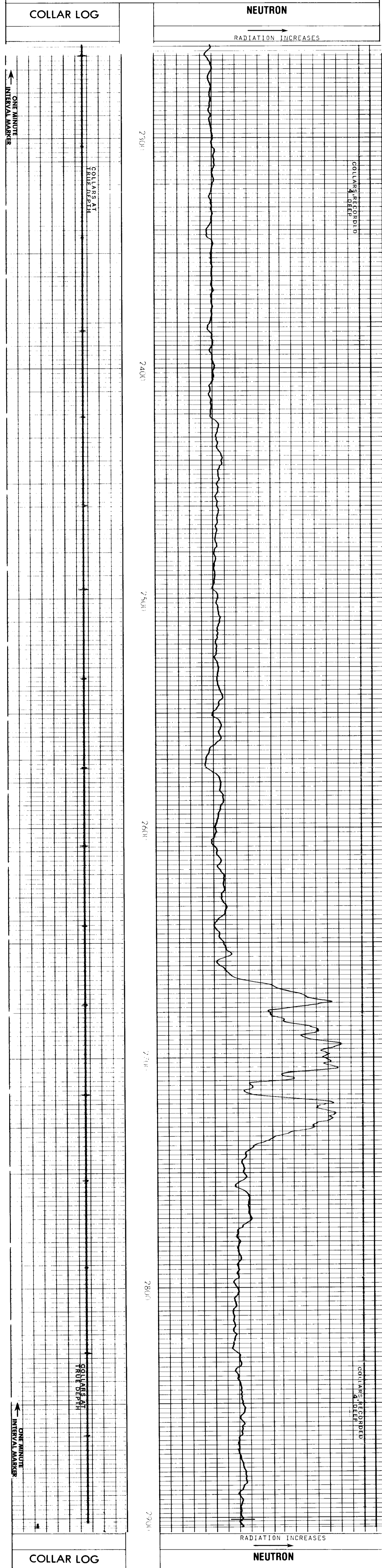

REICHHOLD ENERGY CORPORATION
 COLUMBIA COUNTY NO. 10
 MIST-NEHALEM BASIN
 COLUMBIA COUNTY, OREGON

T.D. LOGGED 2901
 T.D. DRILLER 2900
 T.D. WELX 2902
 ELEV: KB 1099.72 GL 1089.22

REPEAT SECTION

