

RECEIVED-PTLD

AUG 1 1980

DEPT OF GEOLOGY
& MINERAL INDUSTRIES

66E-7
1-1399

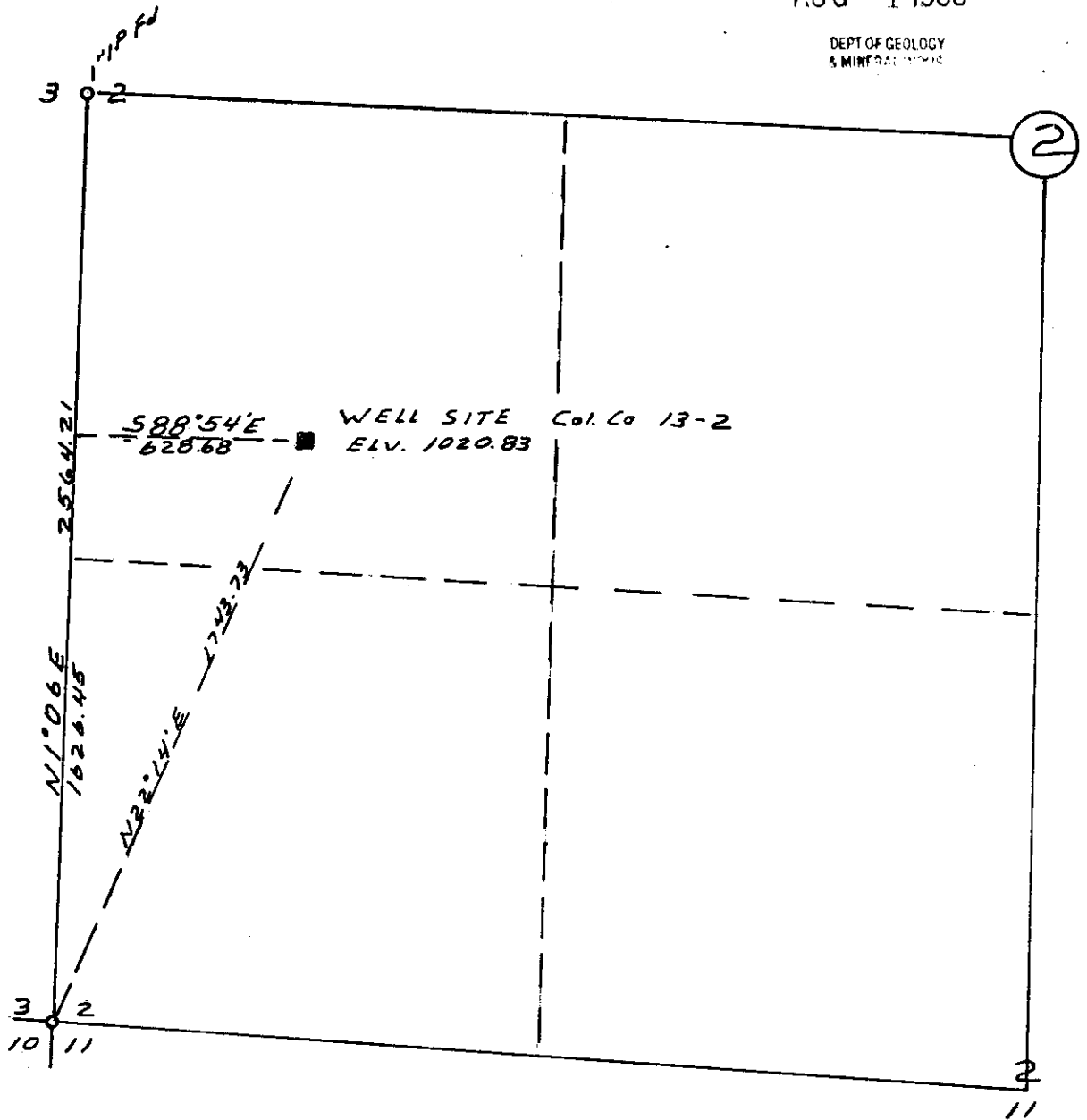

NOTE: Elevation based on U.S.G.S.
B.M. # 597 brass disc on the
N.E. corner of the bridge approx
.5 miles N.W. of Mt. of the
Nehalem Highway E.L. 533.664

RECEIVED-PTLD

AUG 1 1980

DEPT OF GEOLOGY
& MINERAL INDUSTRIES

66E-7
1-1399

CC 13-2

<p>REGISTERED PROFESSIONAL LAND SURVEYOR</p>	<p>BASIS OF BEARING <u>1455</u></p> <p>REFERENCE MAP No. <u>1455</u></p> <p>REFERENCE MAP No. _____</p> <p>REFERENCE MAP No. _____</p> <p>WORK MAP No. _____</p> <p>FIELD BOOK <u>165</u> PAGE <u>19</u></p> <p>FIELD BOOK _____ PAGE _____</p> <p>DEED REF. D. B. _____ PAGE _____</p> <p>DEED REF. D. B. _____ PAGE _____</p>	<p>SURVEY FOR <u>REICHOLD ENERGY CORP.</u></p> <p>LOT _____ BLOCK _____</p> <p>SUBDIVISION _____</p> <p>DONATION LAND CLAIM _____</p> <p>IN THE <u>NW</u> ¼ OF THE <u>SW</u> ¼ OF SECTION <u>2</u> T. <u>6</u> N., R. <u>5</u> W., W. M. COLUMBIA COUNTY, OREGON.</p> <p>DATE <u>July 1980</u> Scale: 1" = <u>400</u> ft.</p>
--	---	---