CC 23-04-85

Schlumberger

5" SONIC

CSU

COMPANY: REICHHOLD ENERGY CORPORATION

WELL: COLUMBIA COUNTY 23-4

FIELD: MIST
COUNTY: COLUMBIA
STATE: OREGON

LOCATION: 1666' NORTH & 436' WEST
OF SOUTH 1/4 CORNER
SEC: 4 TWP: 6N RGE: 5W

PERMANENT DATUM: GL
ELEV. OF PERM. DATUM: 745.1 F
LOG MEASURED FROM: KB
11.4 F ABOVE PERM. DATUM
DRLG. MEASURED FROM: KB

ELEVATIONS-
KB: 756.5 F
DF:
GL: 745.1 F

DATE: 29 NOV 84
RUN NO: 1

DEPTH-DRILLER: 3024.0 F
DEPTH-LOGGER: 3022.0 F
BTM. LOG INTERVAL: 2987.0 F
TOP LOG INTERVAL: 478.0 F

CASING-DRILLER: 470 F
CASING-LOGGER: 478 F
CASING: 8 5/8"

BIT SIZE: 7 7/8"
DEPTH: 3024 F

RECEIVED - PTLD
JAN 18 1985
DEPT. OF GEOLOGY & MINERAL INDUSTRIES

OTHER SERVICES-
DIL
FDC/CNL/GR
HDT

PROGRAM
TAPE NO:
26.2
SERVICE
ORDER NO:
432179

TYPE FLUID IN HOLE: GEL/LIGNO.
DENSITY: 9.7 LB/G
VISCOSITY: 40.0 S
PH: 9.0
FLUID LOSS: 5.6 C3
SOURCE OF SAMPLE: FLOWLINE
RM: 3.010 OHMM AT 52.0 DEGF
RMF: 3.350 OHMM AT 42.0 DEGF
RMC: 3.720 OHMM AT 47.0 DEGF
SOURCE RMF/RMC: MEAS/MEAS
RM AT BHT: 1.691 OHMM AT 98.0 DEGF
RMF AT BHT: 1.563 OHMM AT 98.0 DEGF
RMC AT BHT: 1.913 OHMM AT 98.0 DEGF

TIME CIRC. STOPPED: 18:00 11-28
TIME LOGGER ON BTM.: 06:42 11-29

MAX. REC. TEMP: 98.0 DEGF

LOGGING UNIT NO: 8178
LOGGING UNIT LOC: SACRAMENTO
RECORDED BY: SUTER
WITNESSED BY: ALGER/MEYER

REMARKS:

SALINITY : 500 PPM CL-
CENTRALIZATION: RUBBER FINS AND CMEZ
REPEATS DONE AT TOP DUE TO HOLE CONDITIONS

EQUIPMENT NUMBERS-

DIS 1422 DIC 1149 IEM 686 MCD 1507
SLS 346 SLC 1589 SLM 383 SOM 1033

ALL INTERPRETATIONS ARE OPINIONS BASED ON INFERENCES FROM ELECTRICAL OR OTHER MEASUREMENTS AND WE CANNOT, AND DO NOT GUARANTEE THE ACCURACY OR CORRECTNESS OF ANY INTERPRETATIONS, AND WE SHALL NOT, EXCEPT IN THE CASE OF GROSS OR WILLFUL NEGLIGENCE ON OUR PART, BE LIABLE OR RESPONSIBLE FOR ANY LOSS, COSTS, DAMAGES OR EXPENSES INCURRED OR SUSTAINED BY ANYONE RESULTING FROM ANY INTERPRETATION MADE BY ANY OF OUR OFFICERS, AGENTS OR EMPLOYEES. THESE INTERPRETATIONS ARE ALSO SUBJECT TO OUR GENERAL TERMS AND CONDITIONS AS SET OUT IN OUR CURRENT PRICE SCHEDULE.

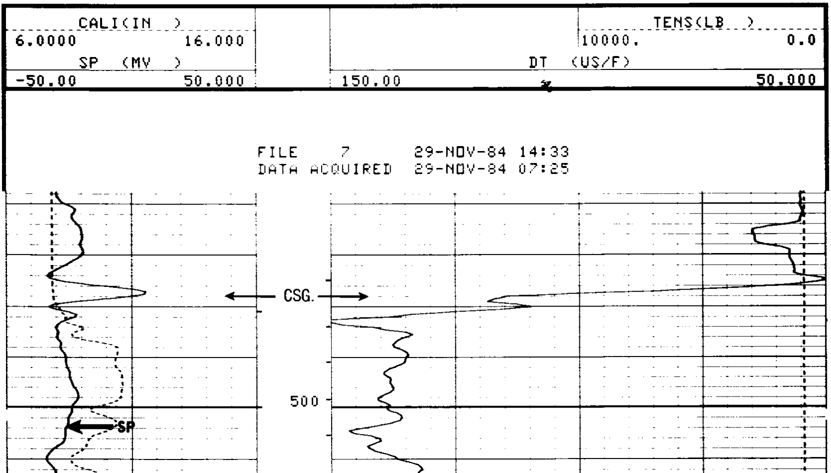

FILE 7 29-NOV-84 14:33
DATA ACQUIRED 29-NOV-84 07:25

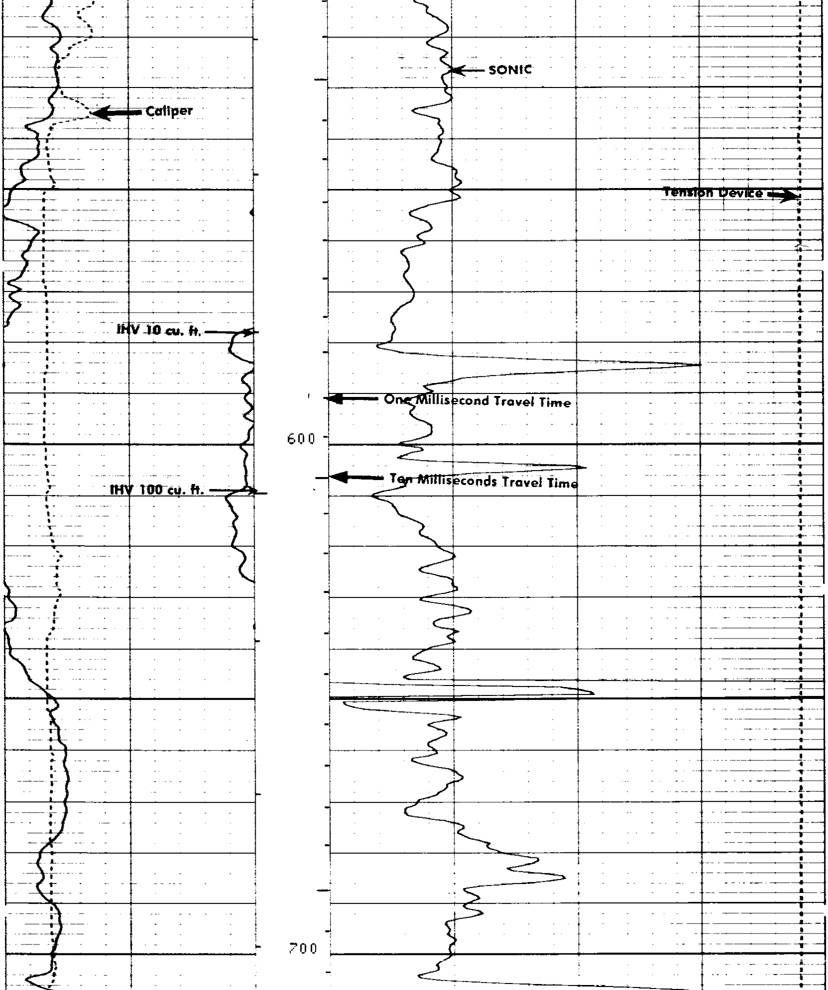

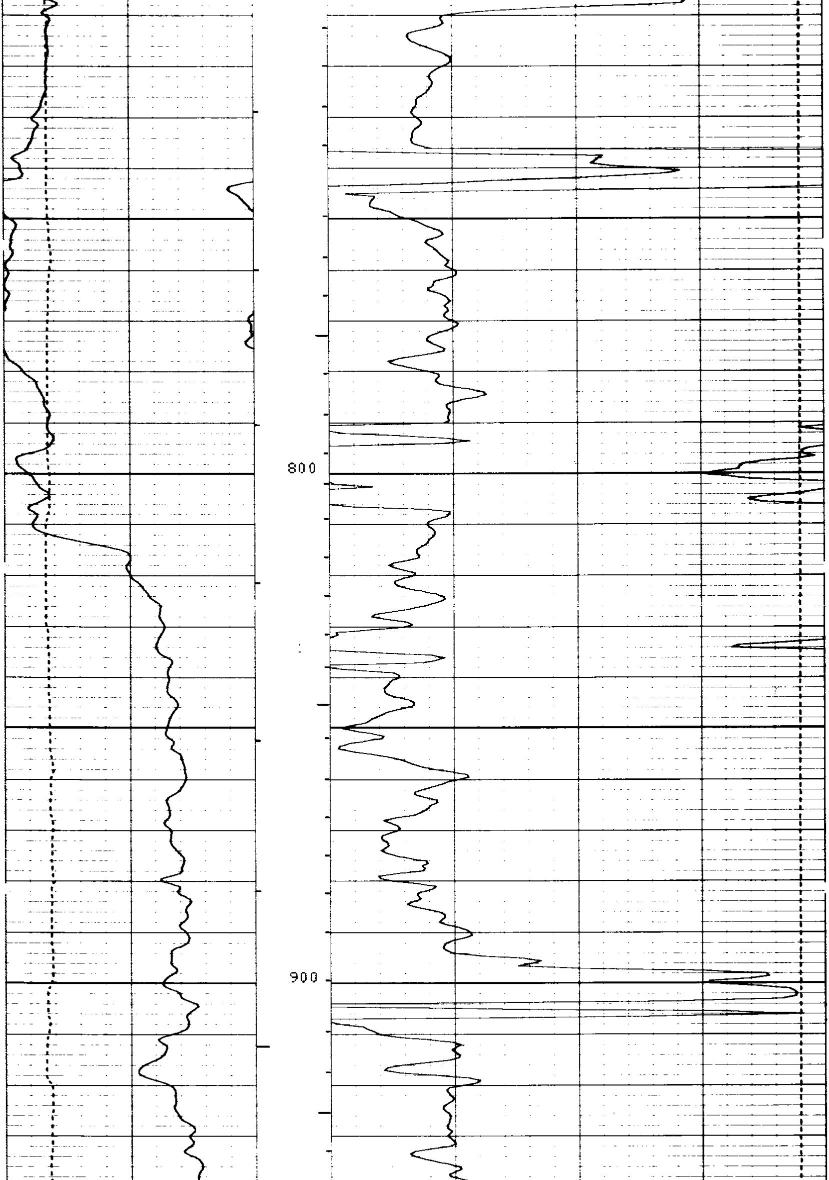

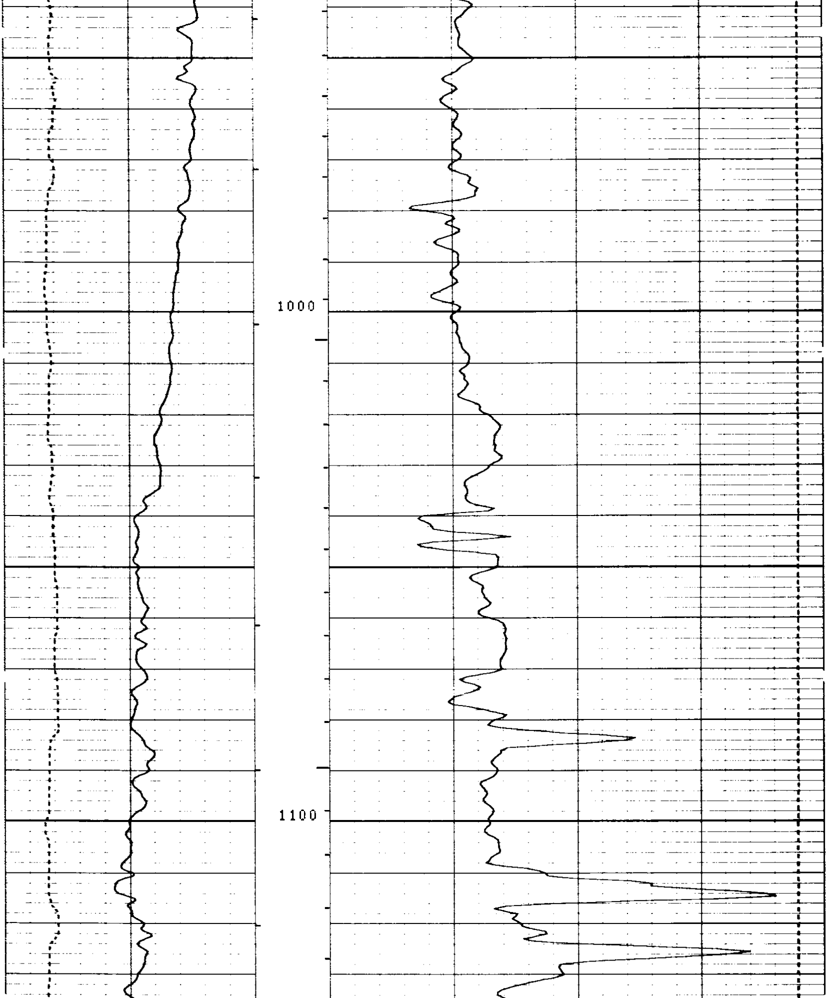

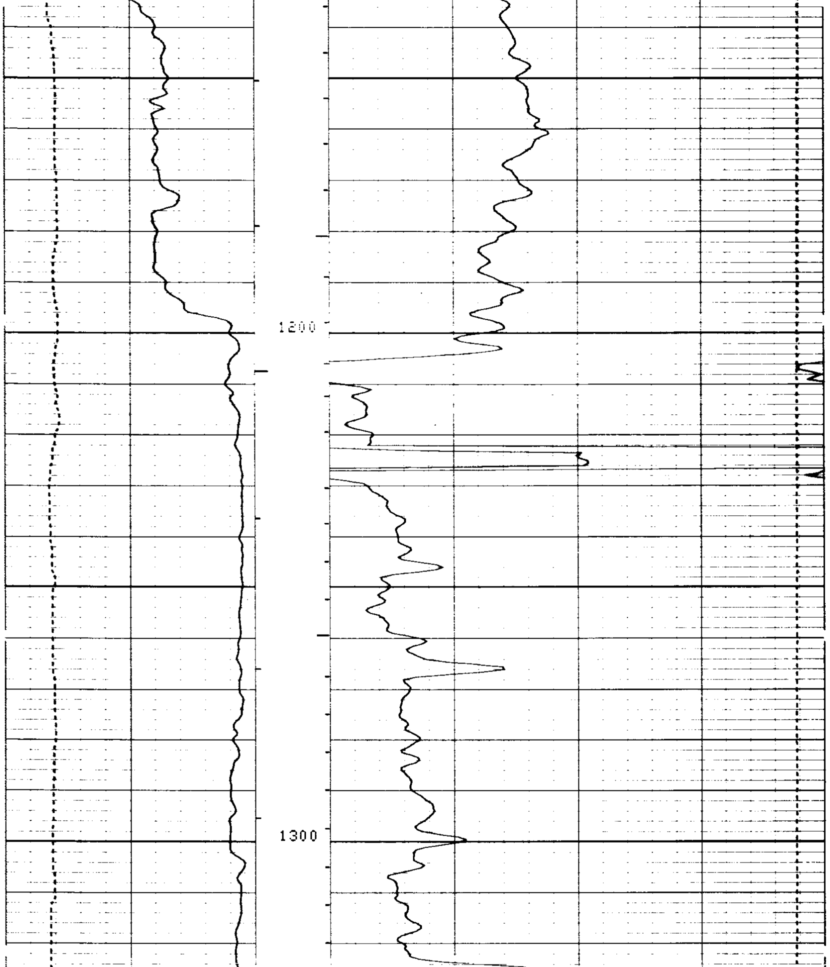

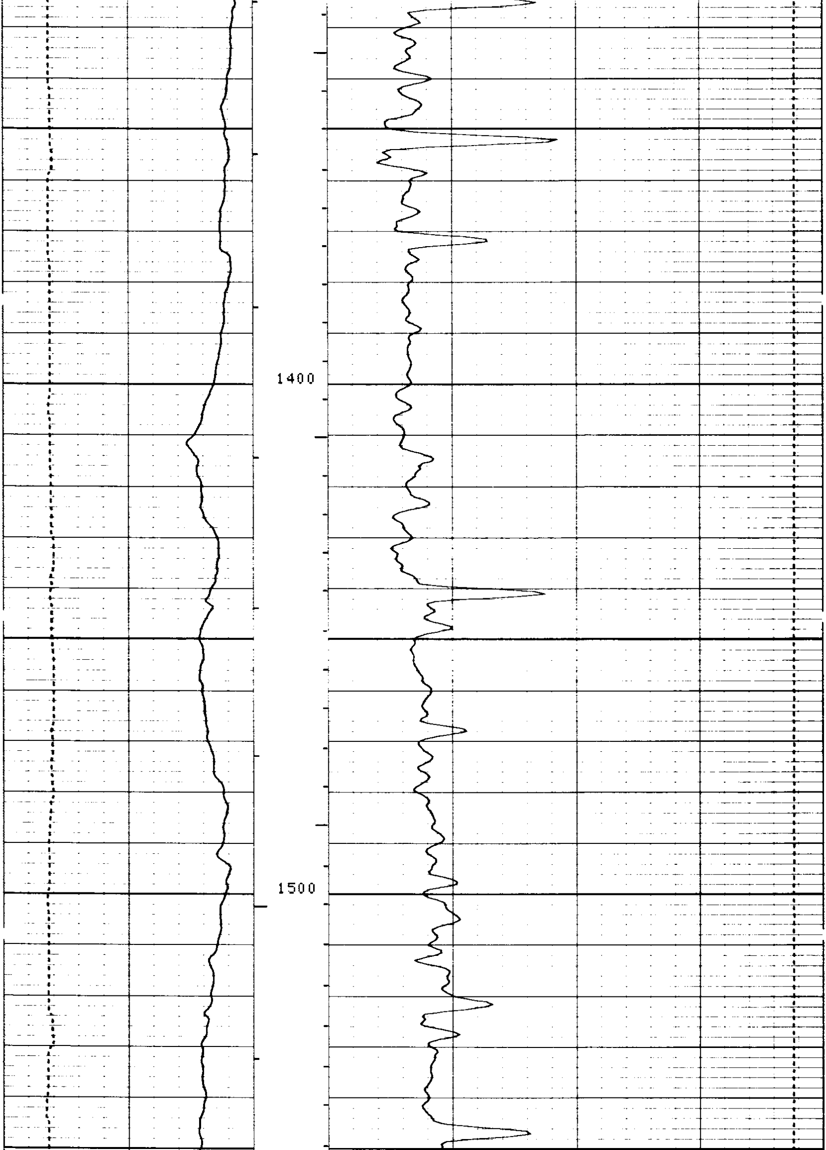

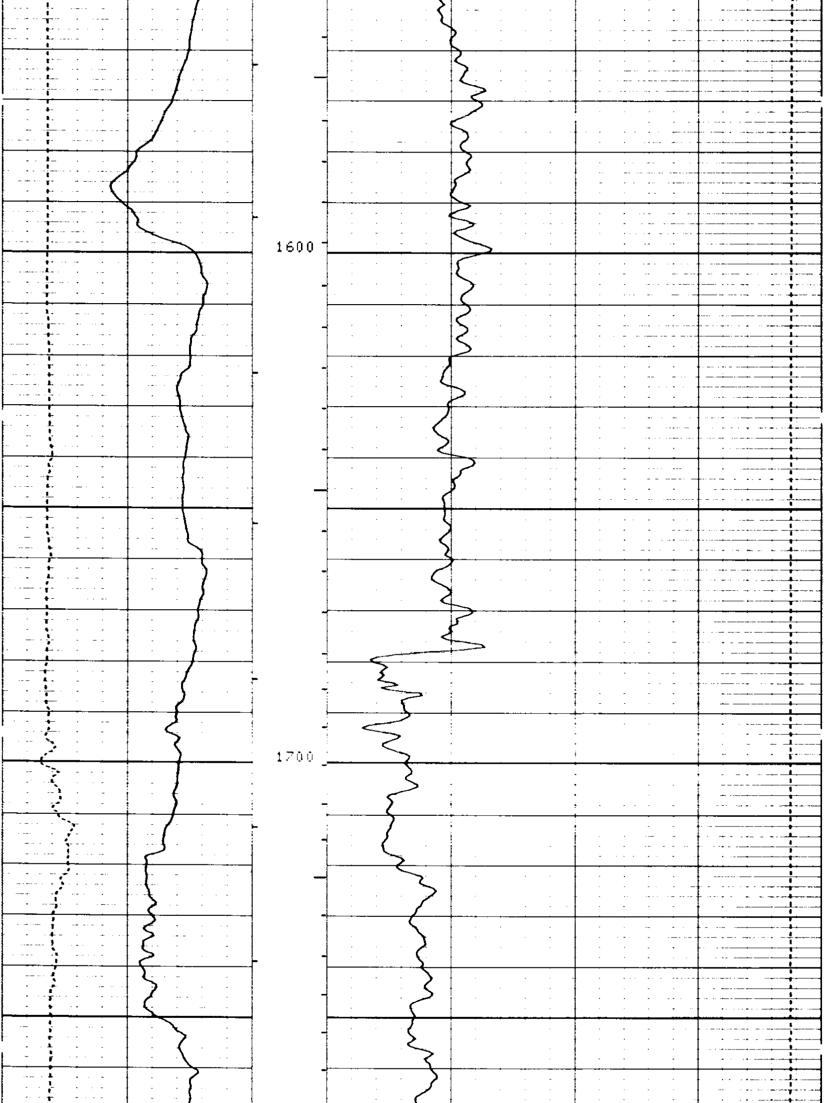

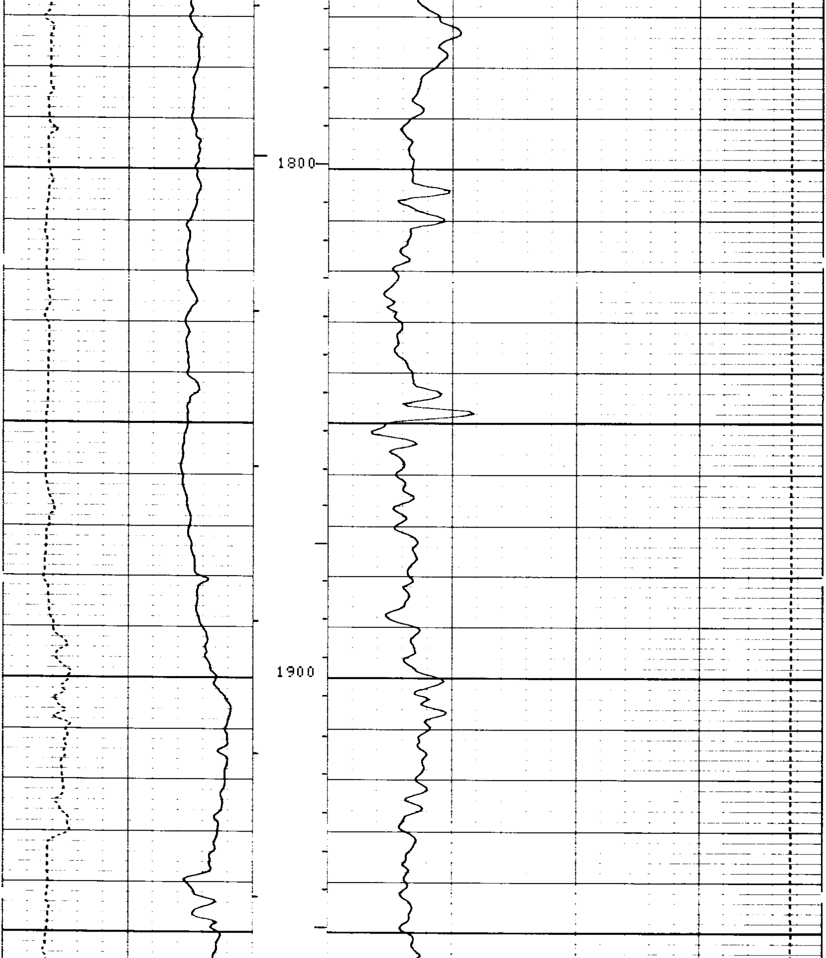

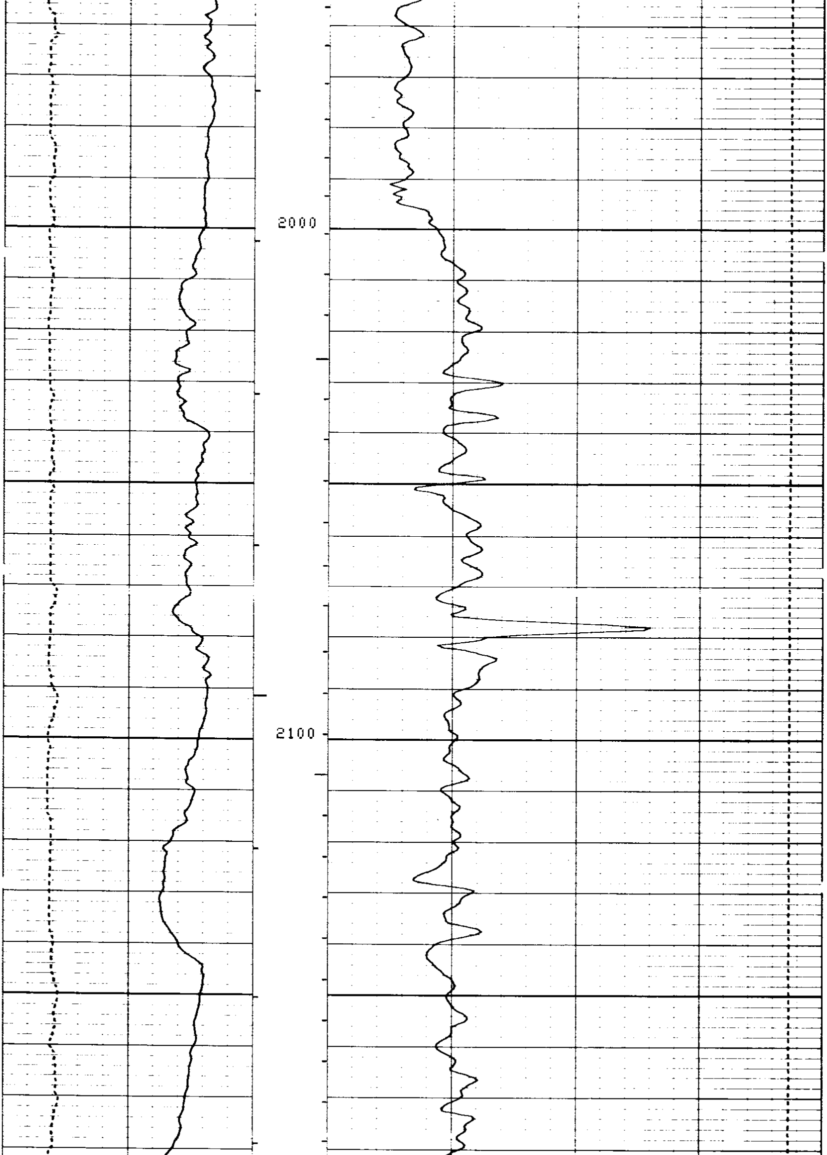

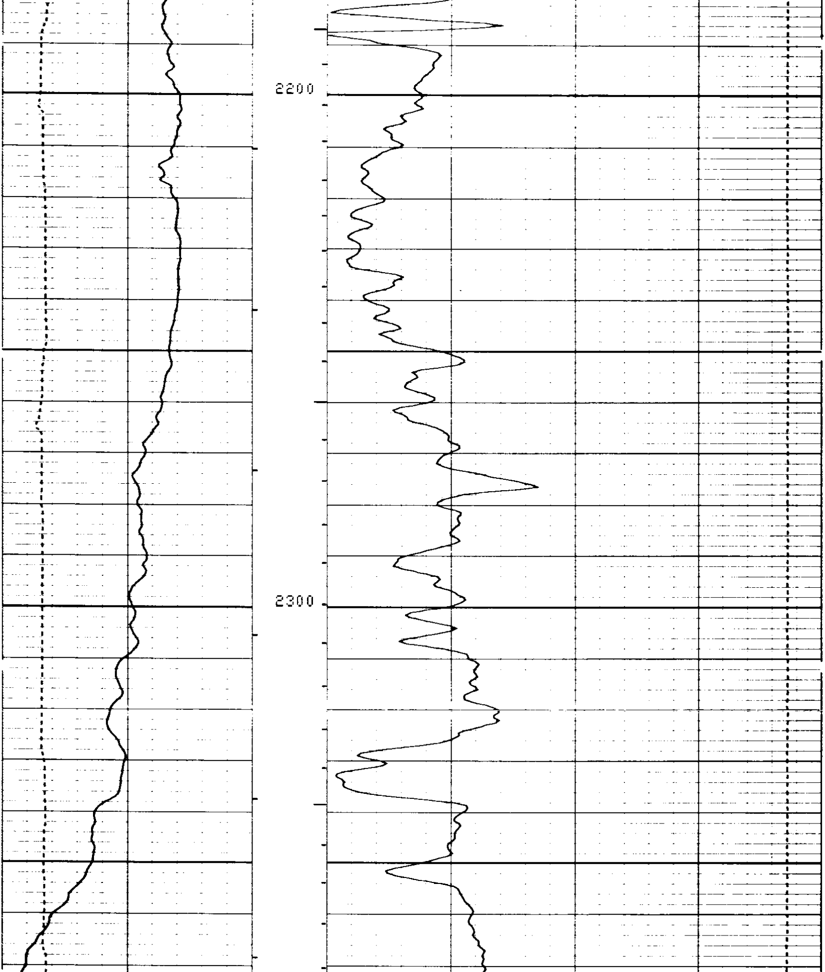

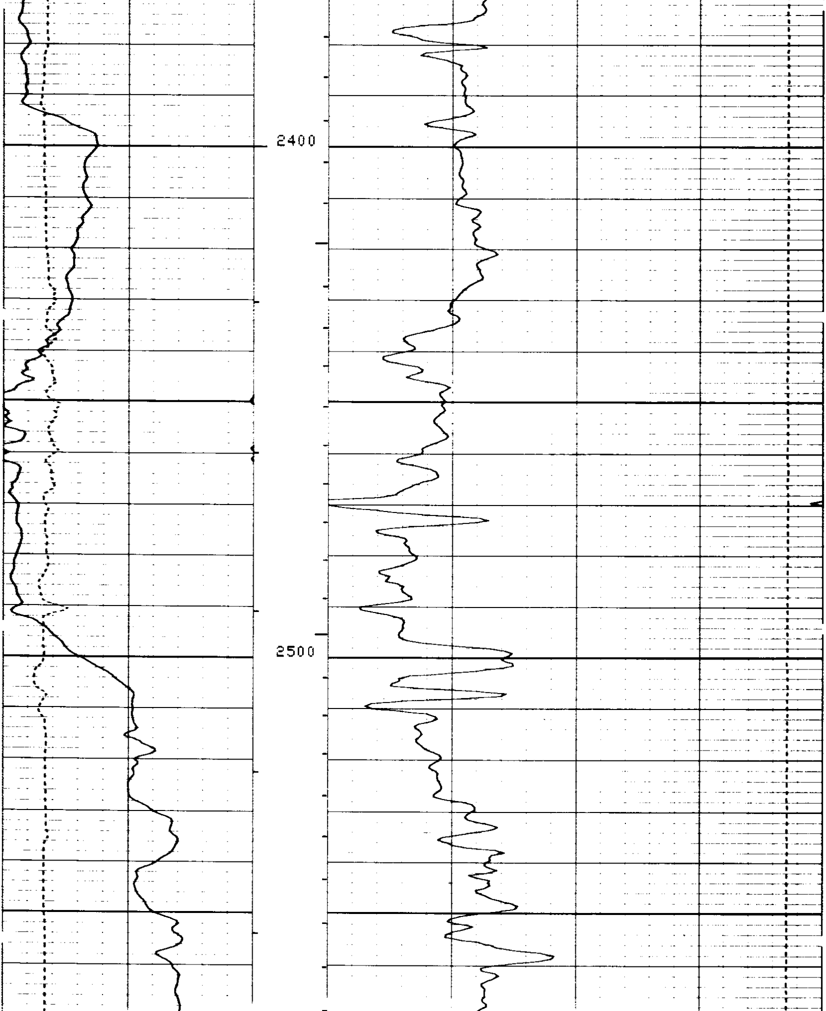

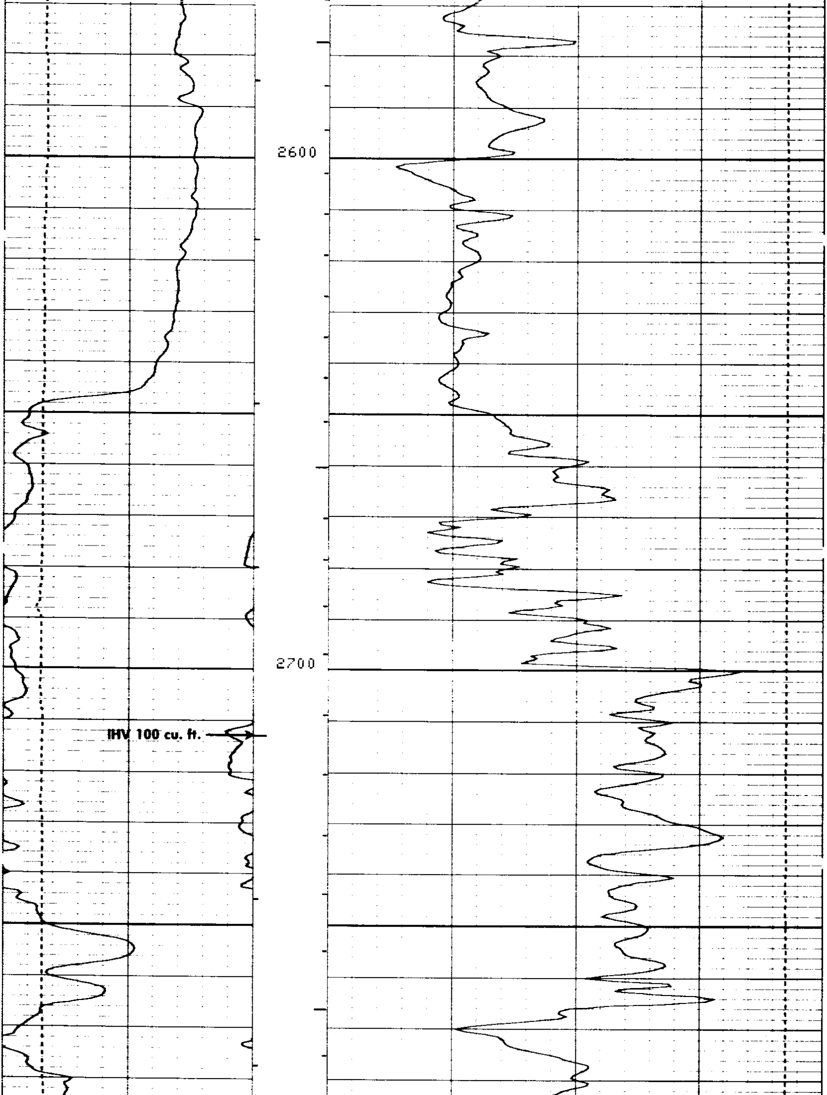

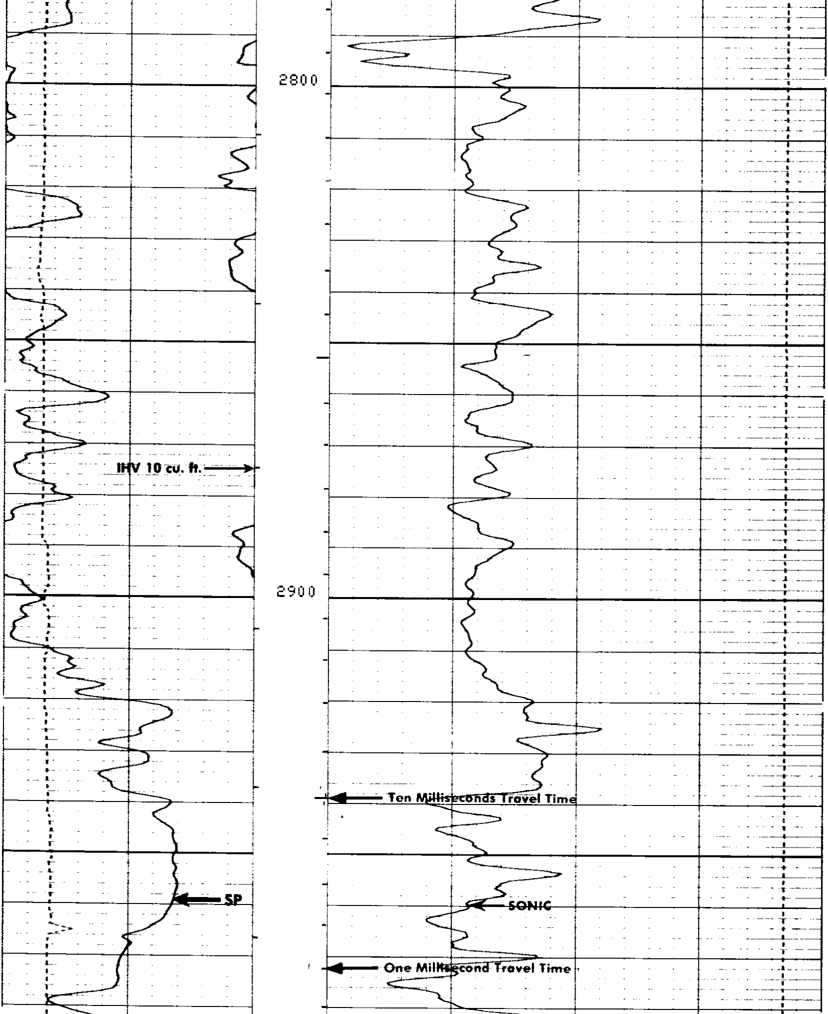

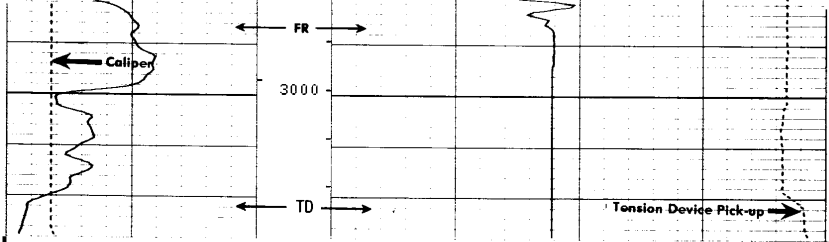

```
FILE      7        29-NOV-84 14:28
DATA ACQUIRED      29-NOV-84 06:43
```

```
      CALI(IN  )                                                      TENS(LB  )
6.0000              16.000                               10000.                    0.0
      SP   (MV  )                                           DT   (US/F)
-50.00              50.000          150.00                                       50.000
```

SENSOR MEASURE POINT TO TOOL ZERO

CBL	37.0	FEET	AMPL	37.0	FEET
TT3	33.3	FEET	TT4	32.3	FEET
TT1	36.0	FEET	TT2	37.0	FEET
CALI	56.1	FEET	SRAT	34.5	FEET
SFL	6.4	FEET	ILD	9.4	FEET
SP	2.5	FEET	ILM	5.7	FEET
TENS	2.5	FEET	SPAR	2.5	FEET
NOIS	28.8	FEET			

PARAMETERS

NAME	VALUE	UNIT	NAME	VALUE	UNIT
WSV1	WF1		DWS	16	
DSIN	5	US	DDEL	200	US
CDTS	100.000		DWCO	512	
DTF	189.000	US/F	DTM	55.6000	US/F
SBR	1.00000	OHMM	DSEC	3.80000	MMHO
FPHI	SPHI		MSEC	5.40000	MMHO
FNUM	1.00000		FEXP	2.00000	
BS	7.87500	IN	BHS	OPEN	
PP	NORM		DO	0.0	F

TAPE NOT MADE

```
      CALI(IN  )                                                      TENS(LB  )
6.0000              16.000                               10000.                    0.0
      SP   (MV  )                                           DT   (US/F)
-100.0              0.0             150.00                                       50.000
```

REPEAT SECTION

```
FILE      5        29-NOV-84 09:15
DATA ACQUIRED      29-NOV-84 06:37
```

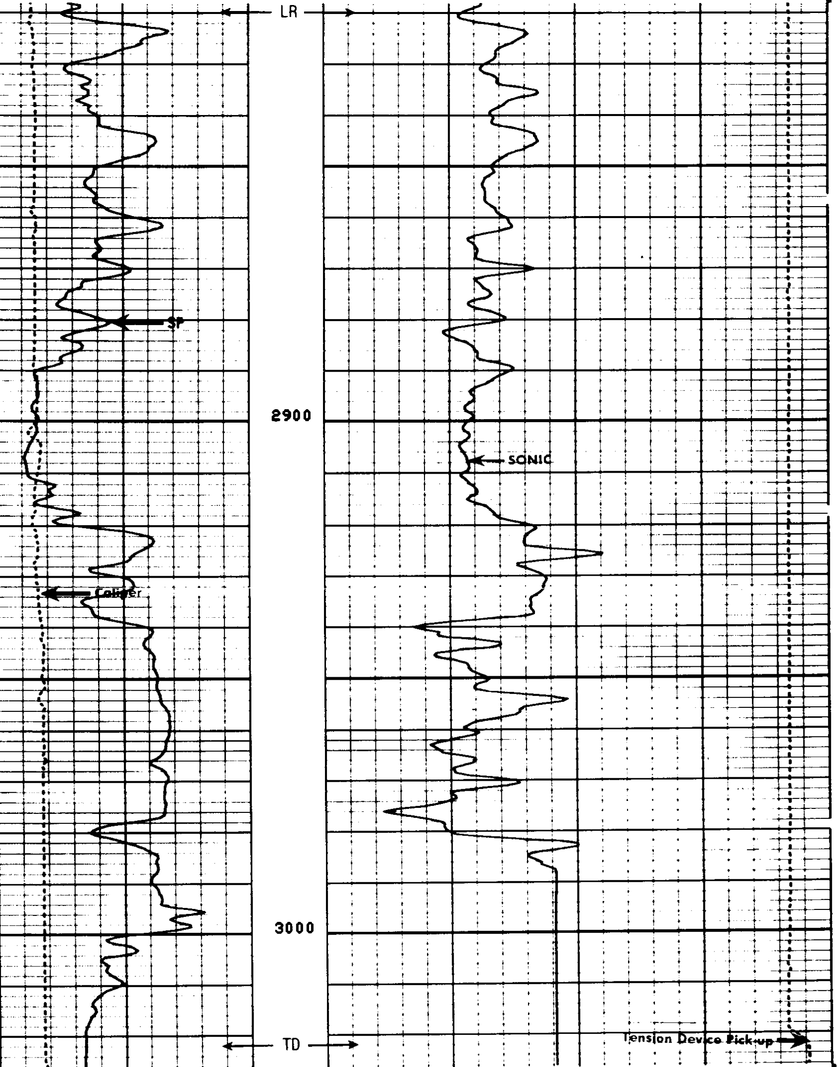

REPEAT SECTION

FILE 5 29-NOV-84 09:15
DATA ACQUIRED 29-NOV-84 06:33

CALI(IN)		TENS(LB)	
6.0000	16.000	10000.	0.0
SP (MV)		DT (US/F)	
-100.0	0.0	150.00	50.000

SENSOR MEASURE POINT TO TOOL ZERO

CBL	37.0	FEET	AMPL	37.0	FEET
TT3	33.3	FEET	TT4	32.3	FEET
TT1	36.0	FEET	TT2	37.0	FEET
CALI	56.1	FEET	SRAT	34.5	FEET
SFL	6.4	FEET	ILD	9.4	FEET
SP	2.5	FEET	ILM	5.7	FEET
TENS	2.5	FEET	SPAR	2.5	FEET
NOIS	28.8	FEET			

PARAMETERS

NAME	VALUE	UNIT	NAME	VALUE	UNIT
WSV1	WF1		DWS	16	
DSIN	5	US	DDEL	200	US
CDTS	100.000		DWCO	512	
DTF	189.000	US/F	DTM	55.6000	US/F
SBR	1.00000	OHMM	DSEC	3.80000	MMHO
FPHI	SPHI		MSEC	5.40000	MMHO
FNUM	1.00000		FEXP	2.00000	
BS	7.87500	IN	BHS	OPEN	
SPDR	0.0		DO	0.0	F
PP	NORM				

TAPE NOT MADE