

DC 24-28-105

Dresser Atlas
BHC Acoustilog
Gamma Ray

Company: **TENNECO OIL COMPANY**
 Well: **"C.C." #24-28**
 Field: **MIST**
 County: **COLUMBIA** State: **OREGON**

Location: **2394°-31' 88" 3.38"**
 Twp: **S. 24° - CORNER OF 22° E. FROM**
 Rge: **5W**
 Sbc: **28** Twp: **6N**

Log Measured from: **KB**
 Date: **11-9-86**
 Run No: **02328**
 Depth: **1928'**
 Depth-Logged Interval: **1925'**

Permit Datum: **GL**
 Log Measured from: **KB**
 Date: **11-9-86**
 Run No: **02328**
 Depth: **1928'**
 Depth-Logged Interval: **1925'**

Permit Datum: **GL**
 Log Measured from: **KB**
 Date: **11-9-86**
 Run No: **02328**
 Depth: **1928'**
 Depth-Logged Interval: **1925'**

Permit Datum: **GL**
 Log Measured from: **KB**
 Date: **11-9-86**
 Run No: **02328**
 Depth: **1928'**
 Depth-Logged Interval: **1925'**

Permit Datum: **GL**
 Log Measured from: **KB**
 Date: **11-9-86**
 Run No: **02328**
 Depth: **1928'**
 Depth-Logged Interval: **1925'**

Permit Datum: **GL**
 Log Measured from: **KB**
 Date: **11-9-86**
 Run No: **02328**
 Depth: **1928'**
 Depth-Logged Interval: **1925'**

IN MAKING INTERPRETATIONS OF LOGS OUR
 EMPLOYEES HAVE USED REASONABLE CARE
 BUT SINCE ALL INTERPRETATIONS ARE GAINING OTHER
 ON INTERFERENCES FROM ELECTRICAL OTHER
 SOURCES, WE BEHOLD NO RESPONSIBILITY
 OF ANY INTERPRETATION. WE SHALL NOT BE
 LIABLE FOR DAMAGES OR EXPENSES INCURRED
 RESULTING FROM ANY INTERPRETATION MADE
 BY ANY OF OUR EMPLOYEES.

REMARKS RUN (1)

BOREHOLE VOLUME COMPUTED FOR (8") CASING.

4384XR/72623

RUN	TRIP	TOOL	SERIAL NO.	SERIES NO.	POSITION
1	1	DJFL	37789	1503XA	1.5" S.O.
1	1	DC	62763	1603M, 1604EA	CENTERED
1	1	CEL	79850	1305XA	4 PIPED

COMPANY: TENNECO OIL COMPANY RUN: 1
 WELL NAME: "C.C." 24-28 TRIP: 1
 SERVICE: KC214L FILE: 6 DATE: 11/08/86 TIME: 18:07:54
 REVISION: FSYSPC 033 D007 VER 7 MODE: RECORD



WELL NAME: "C.C." 24-28 TRIP: 1
 SERVICE: KC214L FILE: 5 DATE: 11/08/86 TIME: 17:43:14
 REVISION: FSYSPC 033 D007 VER 7 MODE: RECORD

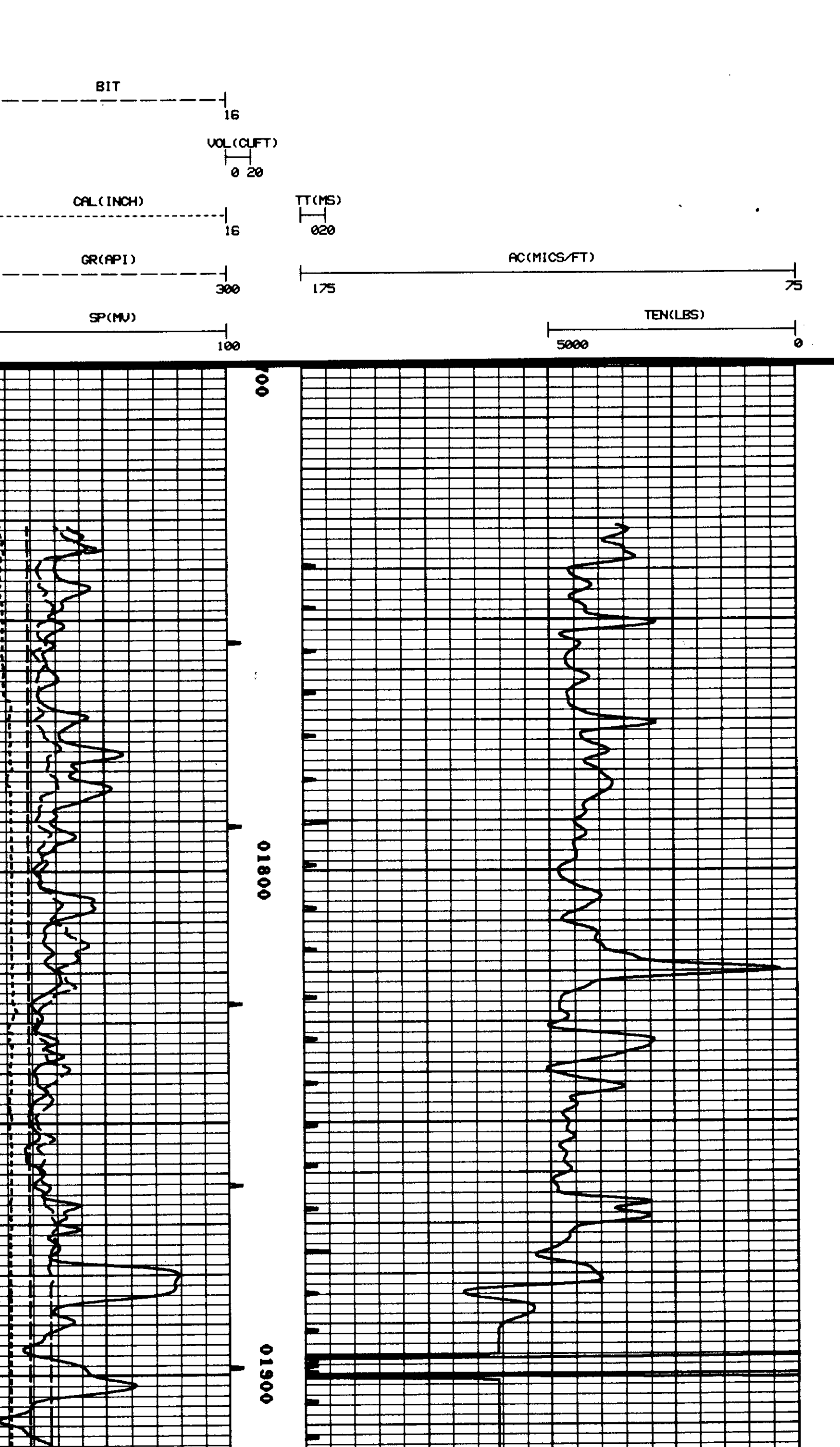

WELL NAME: "C.C." 24-28 TRIP: 1
 SERVICE: KC214L FILE: 5 DATE: 11/08/86 TIME: 17:43:14
 REVISION: FSYSPC 033 D007 VER 7 MODE: RECORD

Dresser Atlas
DRILLING