CC 34-31-65 +RD1

HALLIBURTON LOGGING SERVICES, INC.

5" = 100'

FOUR-ARM DIPMETER LOG

COMPANY: NAHAMA & WEAGANT ENERGY COMPANY
WELL: ~~BIGFOOT~~ CC #34-31-65 RD#1
FIELD: MIST
COUNTY: COLUMBIA STATE: OREGON
API No.: 36-009-00284
Location: 2047.19' WEST & 661.60' NORTH OF THE SOUTHEAST CORNER OF:
Other Services: DIL/BCS/GR, CDL/DSN/GR
Sec. 31 Twp. 6N Rge. 5W
Permanent Datum: GL Elev. 786.44'
Log Measured From: KB 10' Ft. Above Perm. Datum
Drilling Measured From: KB
Elev.: K.B. 796.44' D.F. - G.L. 786.44'

Part Number 26000

PGM Version:

RESISTIVITY EQUIPMENT DATA

Tool Type and No.	Pad Type	Tool Position	Other
FED #G-144		CENTER	

REMARKS: AT CLIENTS REQUEST, DIPMETER WAS LOGGED FROM 1825' TO 1150'.

CASED HOLE PARAMETERS

Halliburton Logging Services, Inc. does not guarantee the accuracy of any interpretation of log data, conversion of log data to physical rock parameters, or recommendations which may be given by Halliburton Logging Services, Inc. personnel or which may appear on the log or in any other form. Any user of such data, interpretations, conversions or recommendations agrees that Halliburton Logging Services, Inc. is not responsible, except where due to gross negligence or willful misconduct, for any loss, damages, or expenses resulting from the use thereof

08-23-91 05:34 1146.6 68247 0017-98 0 5

0 RB 360 | 0 PAD1 1024 | 17 CAL1 (IN) 6
0 BH DIR 360 | 0 PAD2 1024 | 17 CAL2 (IN) 6
0 AZI 360 | 0 PAD3 1024
-1 INCL 19 | 0 PAD4 1024

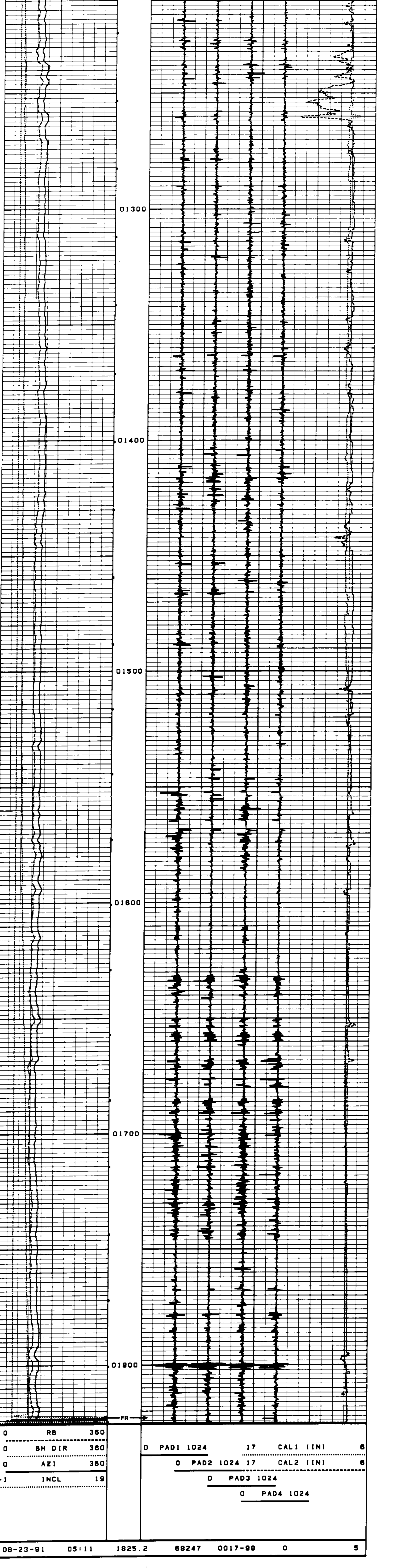

0 RB 360
0 BH DIR 360 | 0 PAD1 1024 17 CAL1 (IN) 6
0 AZI 360 | 0 PAD2 1024 17 CAL2 (IN) 6
-1 INCL 19 | 0 PAD3 1024
0 PAD4 1024

08-23-91 05:11 1825.2 68247 0017-98 0 5

REPEAT SECTION

08-23-91 05:04 1829.2 68247 0017-98 0 4

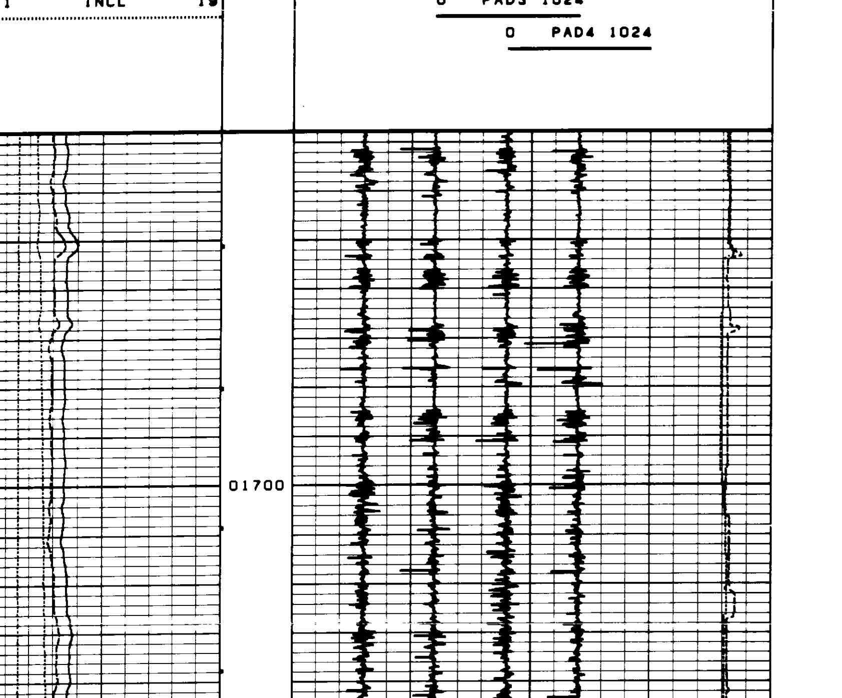

08-23-91 04:58 1829.0 68247 0017-98 0 4

08-23-91 04:30 0.0 68247 0017-98 0 3

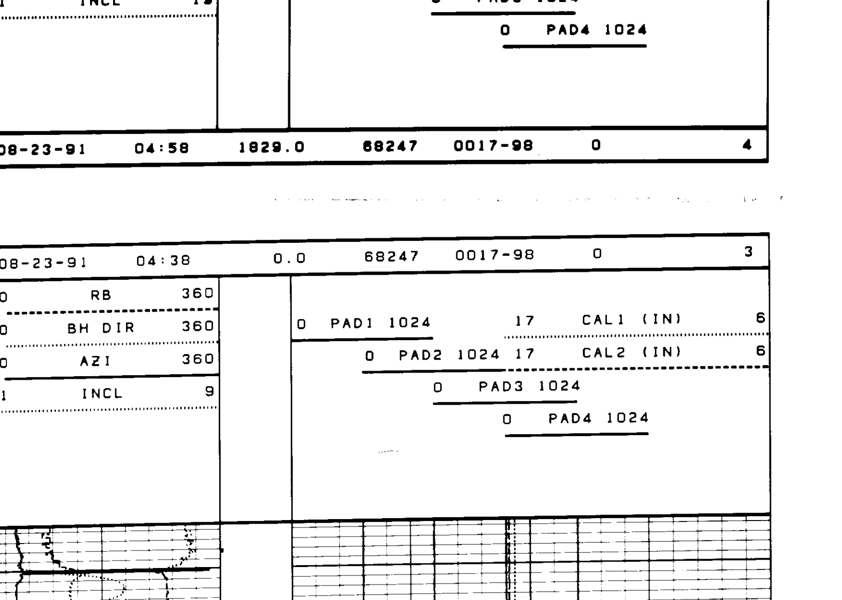

08-23-91 04:33 0.0 68247 0017-98 0 3

08-23-91 03:59 0.0 68247 0017-98 0 2

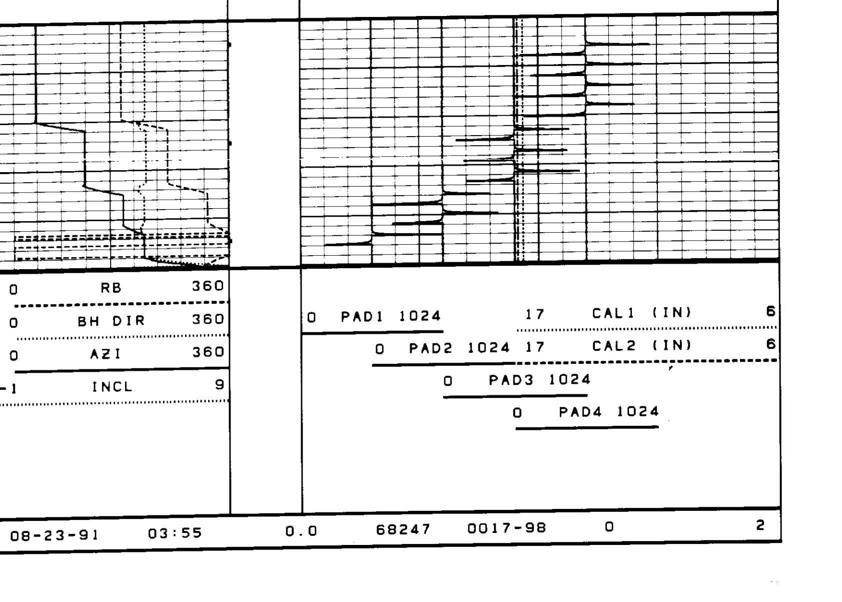

08-23-91 03:55 0.0 68247 0017-98 0 2

08-23-91 03:48 0.0 68247 0017-98 0 0

CALIPER BEFORE SURVEY CALIBRATION

TOOL TYPE: FED-FB SERIAL NO:00144

	TOOL SIGNAL CAL 1	CAL 2	CALIBRATED (IN)
SMALL RING	135	112	6.00
LARGE RING	919	869	16.00
BITSIZE	217	188	8.00

4 1/2" TOOL

-END-