



**DUAL INDUCTION
GUARD LOG**

COMP: TENNECO OIL COMPANY
 WELL: COLUMBIA COUNTY NO. 41-28
 FIELD: MIST-SOUTH
 COUNTY: COLUMBIA ST. CALIF
 LOCATION: 307 WEST AND 370 SOUTH FROM THE NORTHEAST CORNER OF:
 SEC. 28 TWP. 6N R6E S44W H
 PERMANENT DRUM: ROUND LEVEL ELEV. 931.7
 LOG MEASURED FROM: KELLY BISHING 11.5 FT. ABOVE PEAK DRILLUM
 DRILLING MEASURED FROM: KELLY BISHING 09/23/85
 DATE: ONE
 RUN NO.: ONE
 TOOL TYPE AND NO.: DUAL 21675
 PROD. TYPE: N/A
 TOOL POSITION: CENT.
 OTHER SERVICES: ANL DIAPHER SMC
 BIT SIZE: 7 7/8
 TYPE FLUID IN HOLE: LIQUIDSLURRY
 DENS.: VISC.: 10.2 : 49
 PH: FLUID LOSS: 9.0 : 5.7 ML
 SOURCE OF SAMPLE: CIRCULATED
 RH: HRS. TEMP.: 1.5 : 85 F
 RHF: HRS. TEMP.: 1.2 : 72 F
 RMC: HRS. TEMP.: 0.9 : 72 F
 SOURCE RMC: HRS.: HRS.: F
 RH: BHT: 1.39 : 92 F
 RHF: BHT: 0.95 : 92 F
 RMC: BHT: 0.71 : 92 F
 TIME SINCE CIRC.: 2 HOURS
 TIME ON BOTTOM: 3:00HR
 HXK REC. TEMP.: 92 F @ 278
 EDUP: LOCATION: 2975 S. WILAND
 RECORDED BY: BOB PEDIGO
 MINERSED BY: MR. METZ/MBR/S

API SERIAL NO.: PDM VERSION: V1.83 11/15/84

CHANGE IN MUD TYPE OR ADDITIONAL SAMPLES	TYPE LOG	DEPTH	SCALE UP HOLE	SCALE DOWN HOLE
DATE: SAMPLE NO.:				
DEPTH-DRILLER:				
TYPE FLUID IN HOLE:				
DENS.: VISC.:				
PH: FLUID LOSS:				
SOURCE OF SAMPLE:				
RH: HRS. TEMP.:				
RHF: HRS. TEMP.:				
RMC: HRS. TEMP.:				
SOURCE RMC:				
BOURSE: RHF: RMC:				
RH: BHT:				
RHF: BHT:				
RMC: BHT:				
BOROHOLE CORRECTIONS:	SHALLOW	MEDIUM	DEEP	
REMARKS:				

MEXEL DOES NOT WARRANT THE ACCURACY OF ANY INTERPRETATION OF LOG DATA, CONVERSION OF LOG DATA TO PHYSICAL ROCK PARAMETERS, OR RECOMMENDATIONS WHICH MAY BE GIVEN BY MEXEL PERSONNEL OR WHICH MAY APPEAR ON THE LOG OR IN ANY OTHER FORM. ANY USER OF SUCH DATA, INTERPRETATIONS, OR CONVERSIONS, OR RECOMMENDATIONS AGREES THAT MEXEL IS NOT RESPONSIBLE, EXCEPT WHERE DUE TO GROSS NEGLIGENCE OR WILLFULL MISCONDUCT FOR ANY LOSS, DAMAGES, OR EXPENSES RESULTING FROM THE USE THEREOF.

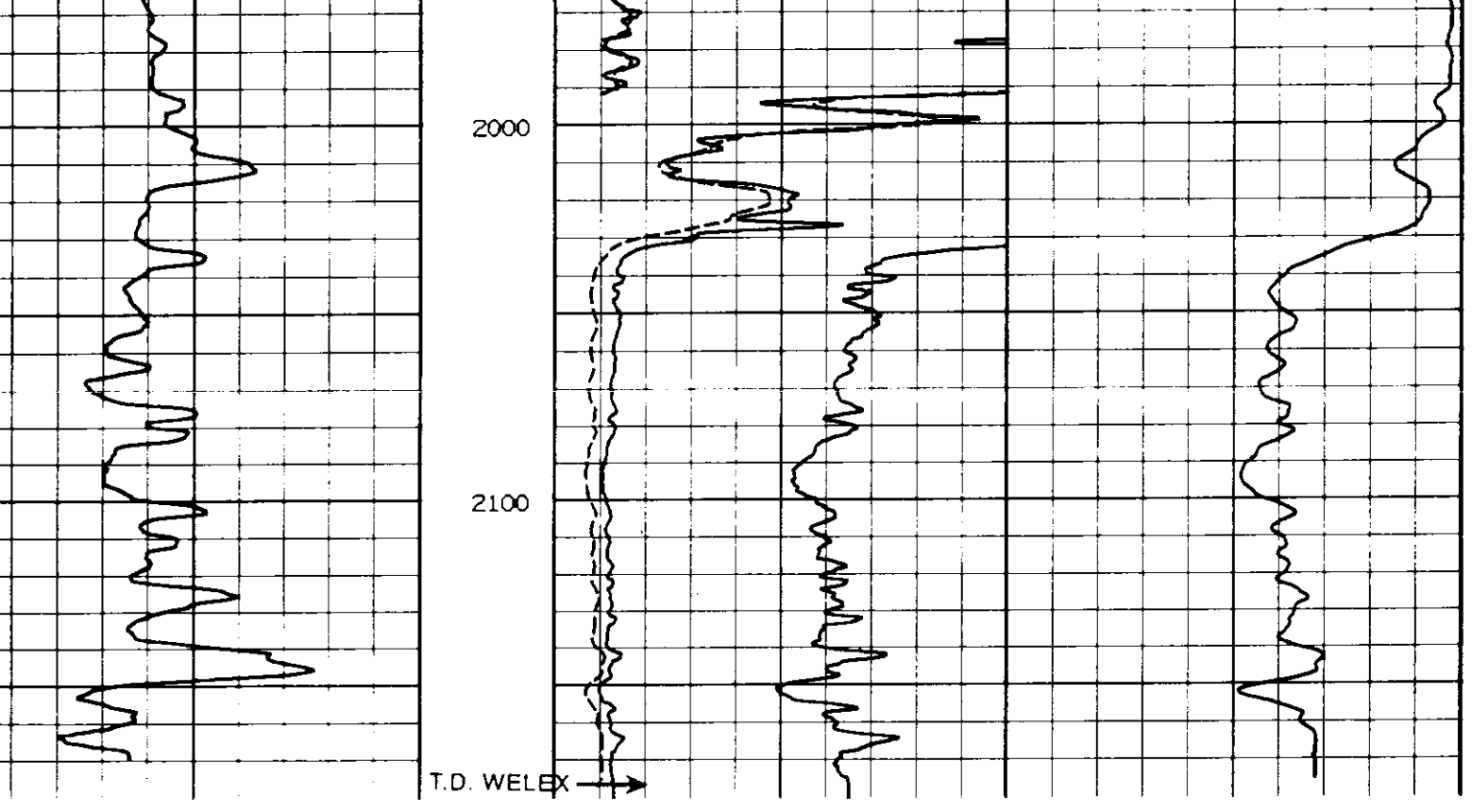
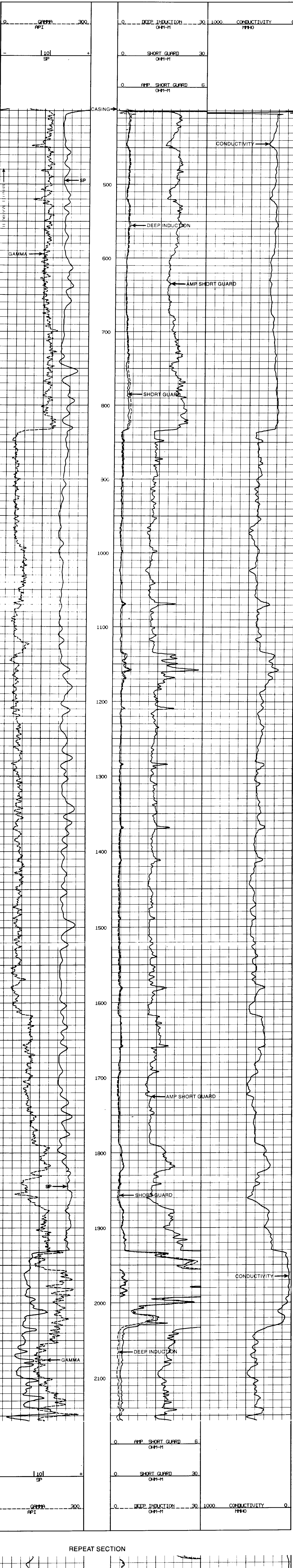

- END -