

# HORIZON WELL LOGGING

COMPANY: NAHAMA & WEAGANT ENERGY CO.  
 WELL: "ROARING CREEK" C.C. #41-36-75  
 LOCATION: 1133'S & 795'W from the NE corner of Sec. 36, T7N, R5W, W. 1, W. M.  
 ELEVATION: 969.45' G.L. 979.45' K.B.  
 FIELD: MIST  
 COUNTY: COLUMBIA  
 API NUMBER: #36-009-003007  
 SPUD DATE: 7-05-93  
 LOGGING DATES: 7-05-93 TO 7-09-93  
 LOG DEPTHS: 40' TO 1792'  
 GEOLOGIST: Jeff Vaughan  
 COMPANY MAN: Rob Lucas  
 CONTRACTOR: Taylor Drilling Inc.  
 RIG: 7  
 LOGGING GEOLOGISTS: Jim Eas. es Dan Cross  
 BIT SIZE: 12.25" TO 493'  
 CASING: 8.625" @ 493'  
 CALIBRATION: 28 METHANE = 100 UNITS

SYMBOLS	DESCRIPTIONS
☐	PEBBLES >2mm
▣	SAND
▤	SANDSTONE
▥	SILTSTONE
▦	MUDSTONE
▧	SHALE
▨	MARL
▩	CLAY
▪	CHEST
▫	DOLOSTONE
▬	LIMESTONE
▭	VOLCANICS
▮	TUFF
▯	BASALT

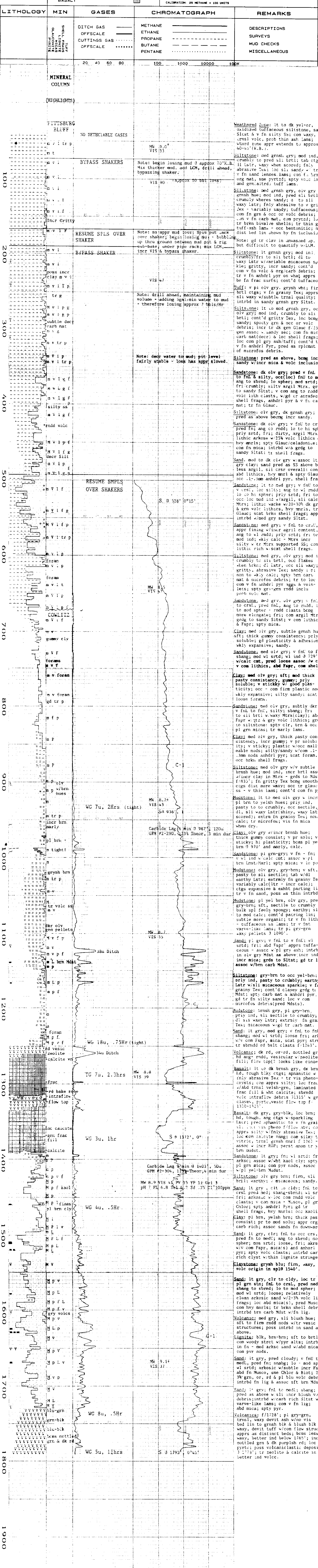

-End-