

Schlumberger

LDT-CNL-GR 2"

CSU

COMPANY: REICHHOLD ENERGY CORPORATION
 WELL: COLUMBIA COUNTY 43-34
 RECEIVED - PTLD
 MAY 15 1985
 DEPT. OF GEOLOGY
 SPECIAL PERM.

FIELD: MIST
 COUNTY: COLUMBIA
 STATE: OREGON
 NATION: USA
 LOCATION: 2116' N & 1079' W FR SE COR

SEC: 34 TWP: 6N RGE: 5W

PERMANT DATION: GL
 ELEVATIONS -
 LEG. OF PERM. DATION: 807.6 F
 LOG MEASURED FROM: KB
 DF: 819.1 F
 11.5 F ABOVE PERM. DATION
 GL: 807.6 F
 DRLG. MEASURED FROM: KB

DATE: 18 MAR 85
 RUN NO: 1

DEPTH-DRILLER: 2100.0 F
 DEPTH-LOGGER: 2098.0 F
 BTM. LOG INTERVAL: 2000.0 F
 TOP LOG INTERVAL: 1000.0 F

CASING-DRILLER: 431 F
 CASING-LOGGER: 431 F
 CASING: 8 5/8"

BIT SIZE: 7 7/8"
 DEPTH: 2100 F

OTHER SERVICES -
 DIL
 BHC
 HDT

PROGRAM
 THER NO:
 25,802
 SERVICE
 OFFER NO:
 432410

TYPE FLUID IN HOLE: LIGNOSULFONATE
 DENSITY: 10.4 LB/G
 VISCOSITY: 50.0 S
 PH: 9.5
 FLUID LOSS: 5.4 CC
 SOURCE OF SAMPLE: FLOWLINE

RM: 2.090 DHMM AT 57.0 DEGF
 RMF: 1.680 DHMM AT 49.0 DEGF
 RMC: 5.760 DHMM AT 50.0 DEGF

SOURCE RMF/RMC: MEASURED/MEASURED
 RM AT BHT: 1.351 DHMM AT 92.0 DEGF
 RMF AT BHT: 1.950 DHMM AT 92.0 DEGF
 RMC AT BHT: 3.316 DHMM AT 92.0 DEGF

TIME CIRC. STOPPED: 13:00 3/18
 TIME LOGGER ON BTM.: 21:45 3/18

MAX. REC. TEMP: 92.0 DEGF

LOGGING UNIT NO: 3123
 LOGGING UNIT LOC: SACRAMENTO
 RECORDED BY: MAYER
 WITNESSED BY: ALGER/THOMAS

REMARKS:
 CHLORIDES: 700PPM

EQUIPMENT NUMBERS -
 DRS 4775 NDC 1955 CNC 24 SGC 561
 CCC B 2880 CIM 270

ALL INTERPRETATIONS ARE OPINIONS BASED ON INFERENCES FROM ELECTRICAL OR OTHER MEASUREMENTS AND WE CANNOT, AND DO NOT GUARANTEE THE ACCURACY OR CORRECTNESS OF ANY INTERPRETATIONS, AND WE SHALL NOT, EXCEPT IN THE CASE OF GROSS OR WILLFUL NEGLIGENCE ON OUR PART, BE LIABLE OR RESPONSIBLE FOR ANY LOSS, COSTS, DAMAGES OR EXPENSES INCURRED OR SUSTAINED BY ANYONE RESULTING FROM ANY INTERPRETATION MADE BY ANY OF OUR OFFICERS, AGENTS OR EMPLOYEES. THESE INTERPRETATIONS ARE ALSO SUBJECT TO OUR GENERAL TERMS AND CONDITIONS AS SET OUT IN OUR CURRENT PRICE SCHEDULE.

FILE 3 18-MAR-85 20:25
 DATA ACQUIRED 00- -00 00:00

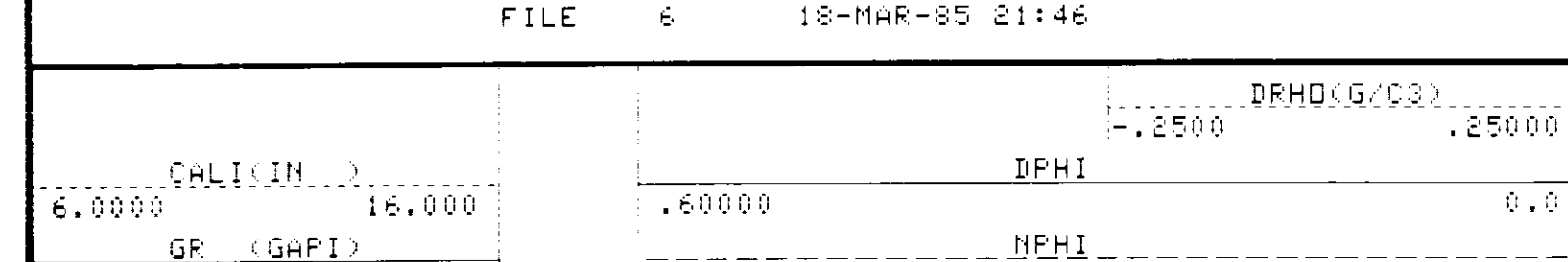
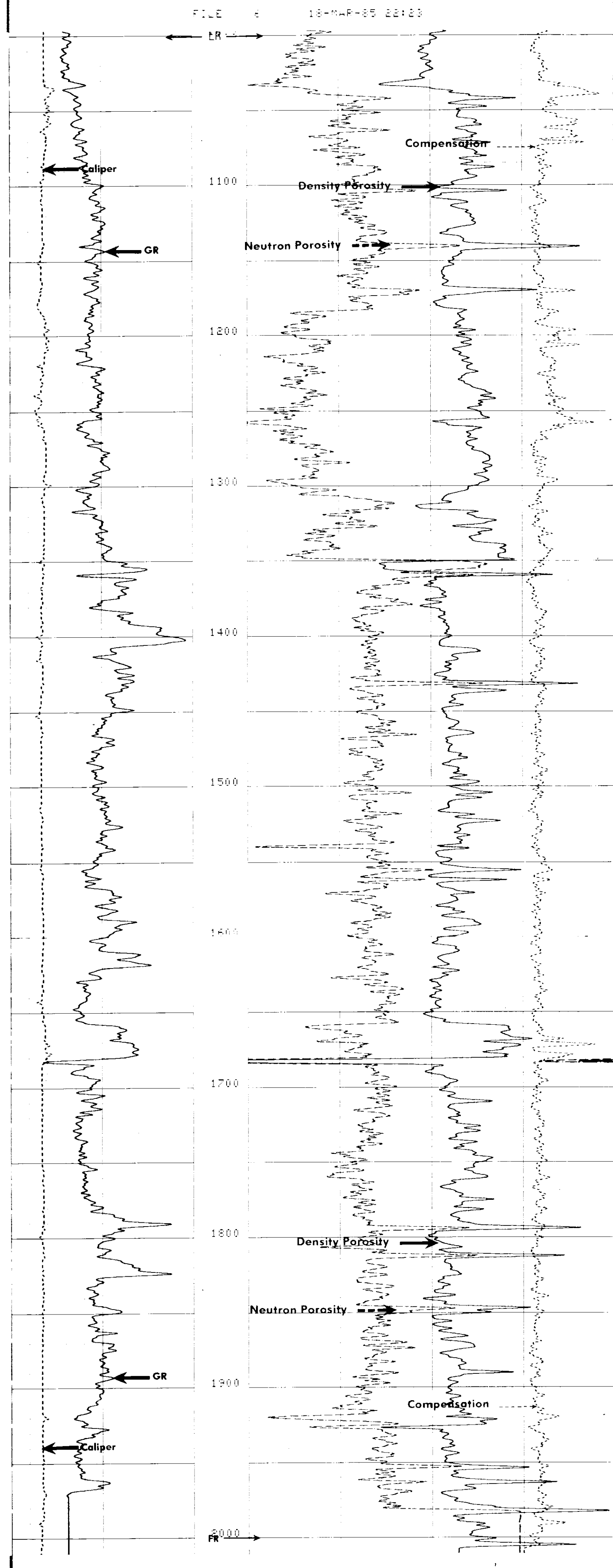
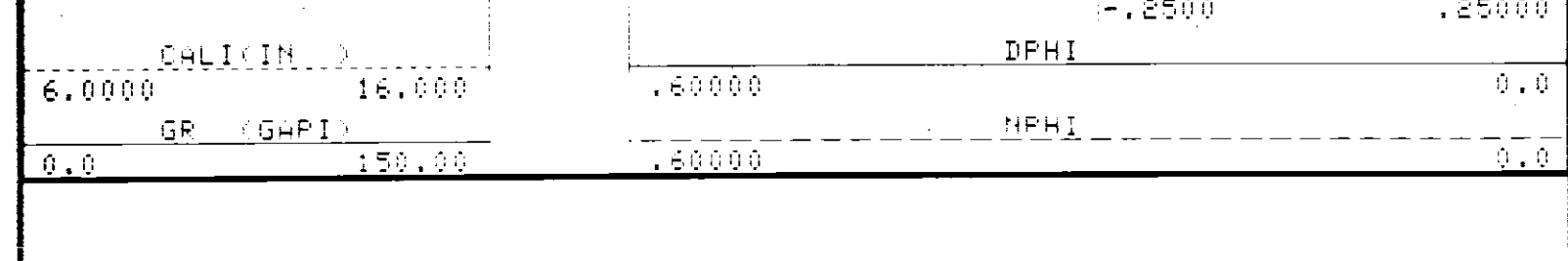

SENSOR MEASURE POINT TO TOOL ZERO

STSG 32.5 FEET	GR 37.0 FEET
NECH 24.2 FEET	NTON 25.7 FEET
FECH 23.7 FEET	FTON 26.2 FEET
SS1 2.0 FEET	SS2 2.0 FEET
LS 2.5 FEET	LITH 2.5 FEET
LL 2.5 FEET	LU 2.5 FEET
TENS 1.9 FEET	CALI 2.5 FEET
ENRA 23.5 FEET	TNRA 23.5 FEET

PARAMETERS

NAME	VALUE	UNIT	NAME	VALUE	UNIT
BHT	81.0000	DEGF	TD	2098.00	F
MFT	49.0000	DEGF	BHT	49.0000	DEGF
MW	10.4000	LB	RMF	1.680000	DHMM
ENPS	ERAT		NSON	0	
TNPS	NORM		RDIF	THEN	
MATR	SAND		HC	CALI	
MDEN	2.65000	G/CC	FD	1.00000	G/CC
LPCC	TWIN		WMUD	10.4000	LB/G
BHC	OPEN		DHC	CALI	
BS	7.87500	IN			