Crown Zellerbach 02

COMPENSATED ACOUSTIC VELOCITY LOG

COMPANY
WELL
FIELD
County
State

COMPANY REICHOLD ENERGY CORP.

WELL NNG-C2 NO. 2

FIELD PITTSBURG PROSPECT

COUNTY COLUMBIA STATE OREGON

Location FROM W/4 CORNER 157' S & 427' E WB&M

Sec. 8 Twp 4N Rge 3W

Other Services:
IEL-L
F-LOG
DIP

Permanent Datum GL. Elev. 675'
Log Measured From KB. OR 14' Ft. Above Perm. Datum
Drilling Measured From K.B.

Elev.: K.B. 689'
D.F.
G.L. 675'

Date	10-30-75			
Run No.	ONE			
Depth—Driller	5805'			
Depth—Welex	5806'			
Btm. Log Inter.	5801'			
Top Log Inter.	565'			
Casing—Driller	9 5/8 @ 565'	@	@	@
Casing—Welex	9 5/8 @ 564'			
Bit Size	8 3/4			
Type Fluid in Hole	LIGNOSULFATE			
Dens. | Visc.	79 | 56	|	|	|
pH | Fluid Loss	10 | 15.8 ml	| ml	| ml	| ml
Source of Sample	CIRC.			
R_m @ Meas. Temp.	1.22 @ 119 °F	@ °F	@ °F	@ °F
R_{mf} @ Meas. Temp.	1.16 @ 62 °F	@ °F	@ °F	@ °F
R_{mc} @ Meas. Temp.	2.44 @ 64 °F	@ °F	@ °F	@ °F
Source R_{mf} R_{mc}	MEASURED	|	|	|
R_m @ BHT	@ °F	@ °F	@ °F	@ °F
Time Since Circ.	6 HRS.			
Max. Rec. Temp.	°F @	°F @	°F @	°F @
Equip. | Location	8586 | WOLD.	|	|	|
Recorded By	MR. FRANKLIN			
Witnessed By	MR. BREWER			

Fold Here

Service Ticket No.

Remarks:

Change in Mud Type or Additional Samples

Date | Sample No.	|	|
Depth—Driller		
Type Fluid in Hole		
Dens. | Visc.	|	|
ph | Fluid Loss	| ml	|
Source of Sample		
R_m @ Meas. Temp.	@ °F	@ °F
R_{mf} @ Meas. Temp.	@ °F	@ °F
R_{mc} @ Meas. Temp.	@ °F	@ °F
Source: R_{mf} | R_{mc}	|	|
R_m @ BHT	@ °F	@ °F
R_{mf} BHT	@ °F	@ °F
R_{mc} BHT	@ °F	@ °F

SCALE CHANGES

Type Log	Depth	Scale Up Hole	Scale Down Hole

EQUIPMENT DATA

Run No.	Tool Type and No.	Pad Type	Tool Position	Other
ONE	CAVL - 15062		CENT. TOP	
			CENTER	
			BOTTOM	

Welex does not guarantee the accuracy of any interpretation of log data, conversion of log data to physical rock parameters, or recommendations which may be given by Welex personnel or which may appear on the log or in any other form. Any user of such data, interpretations, conversions, or recommendations agrees that Welex is not responsible, except where due to gross negligence or wilful misconduct, for any loss, damages, or expenses resulting from the use thereof.

5″ = 100′

POTENTIAL MILLIVOLTS

− → 10 ← +

GAMMA

API Gamma Ray Units

TRAVEL TIME

MICROSECONDS PER FT.

$T \underline{3'} R_1 \underline{3'} R_2$

150 50

CALIPER

Average Diameter In.

6" 12"

AFTER Log

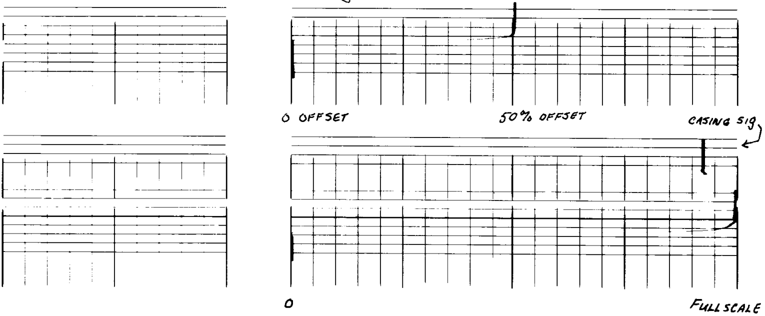

TDI-CHECK

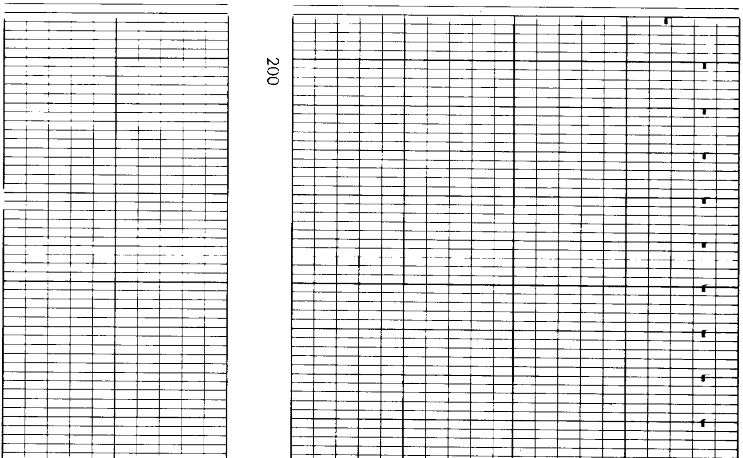

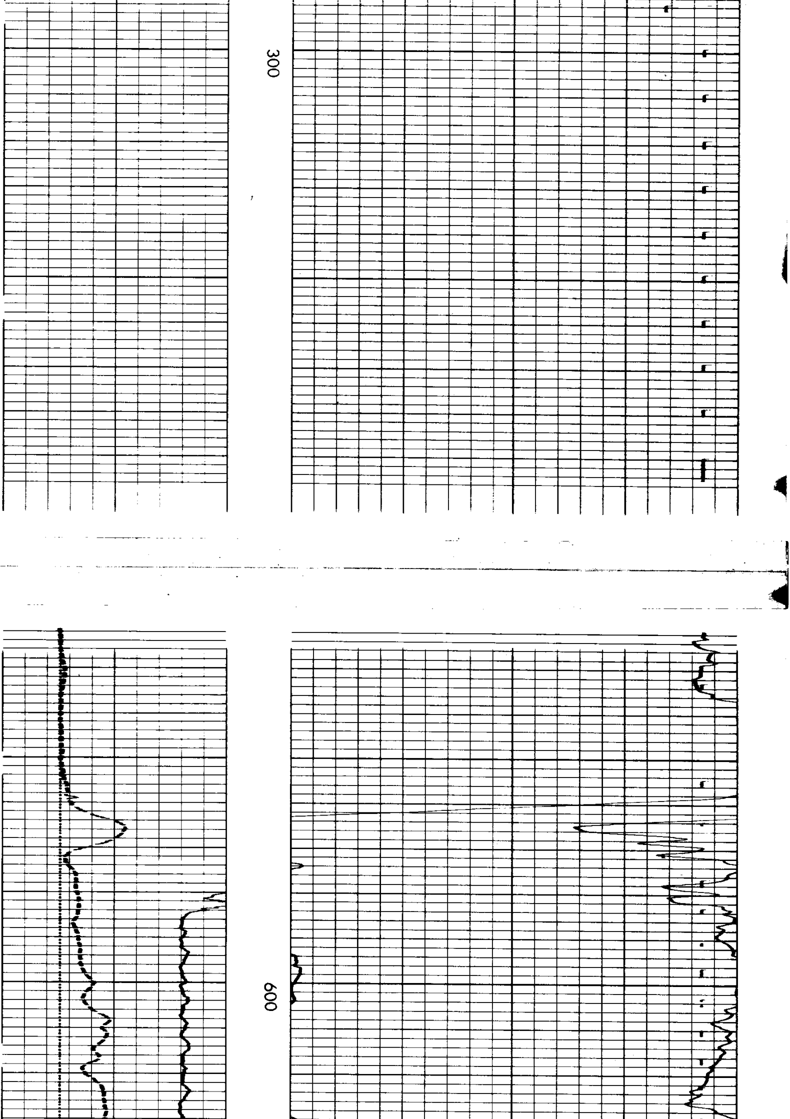

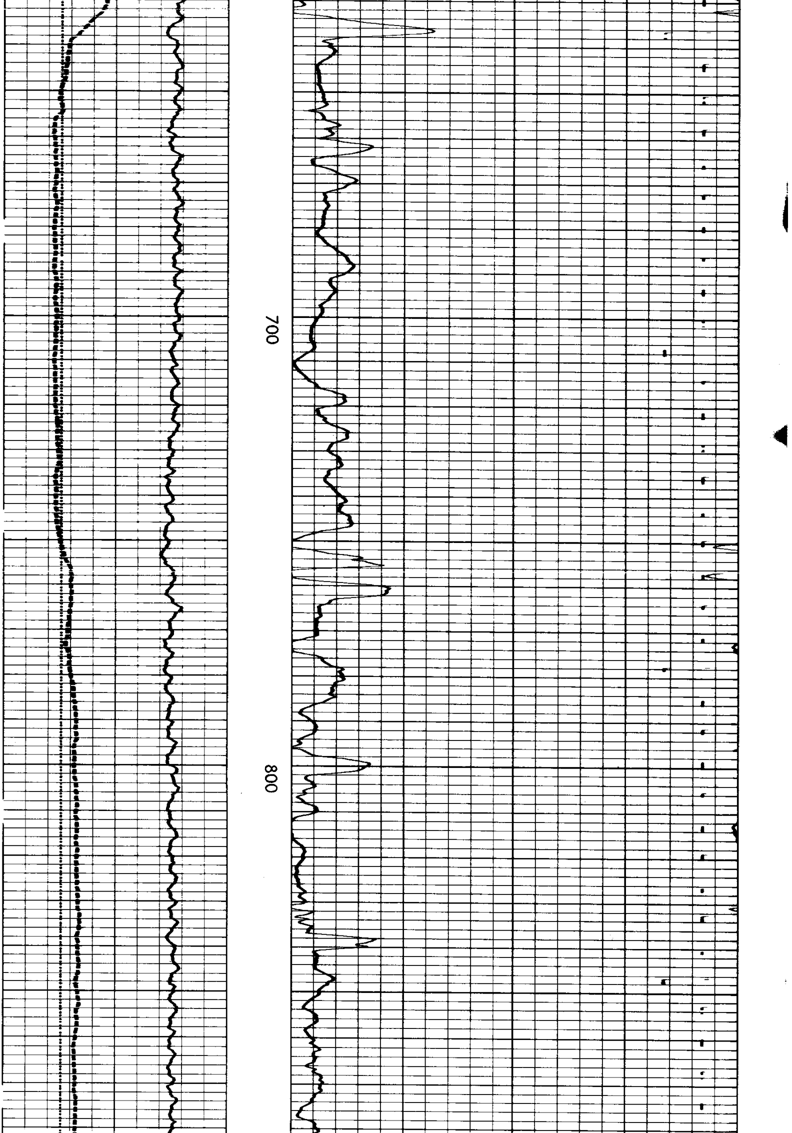

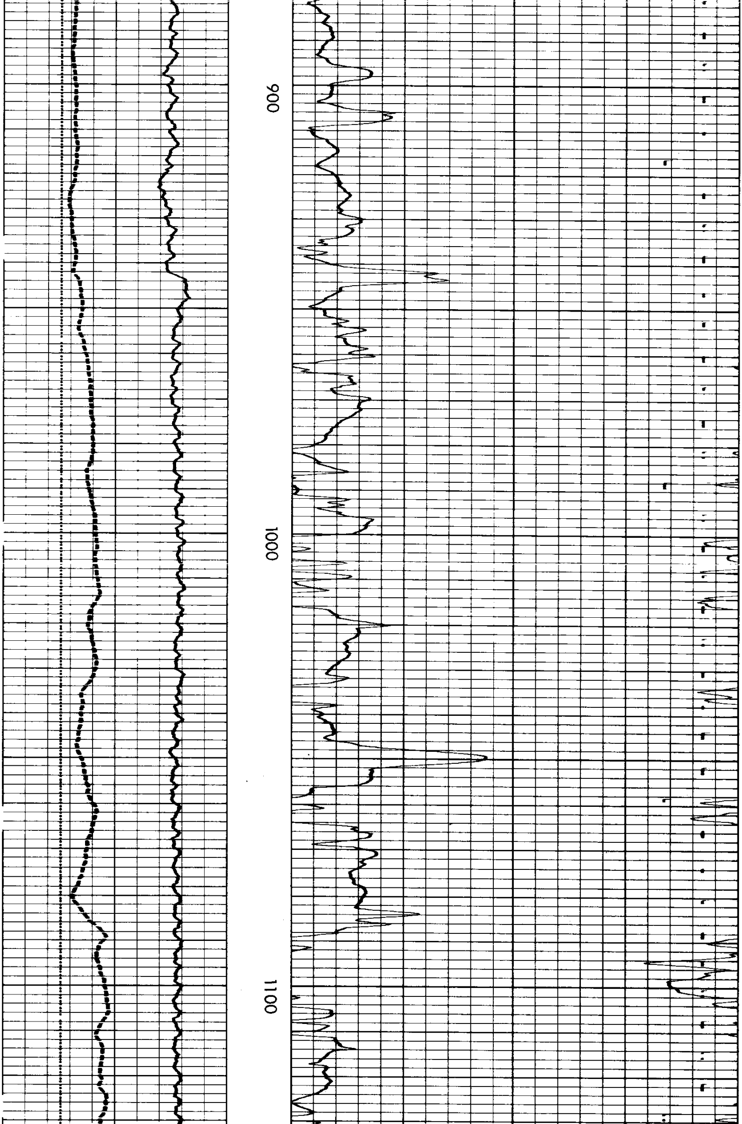

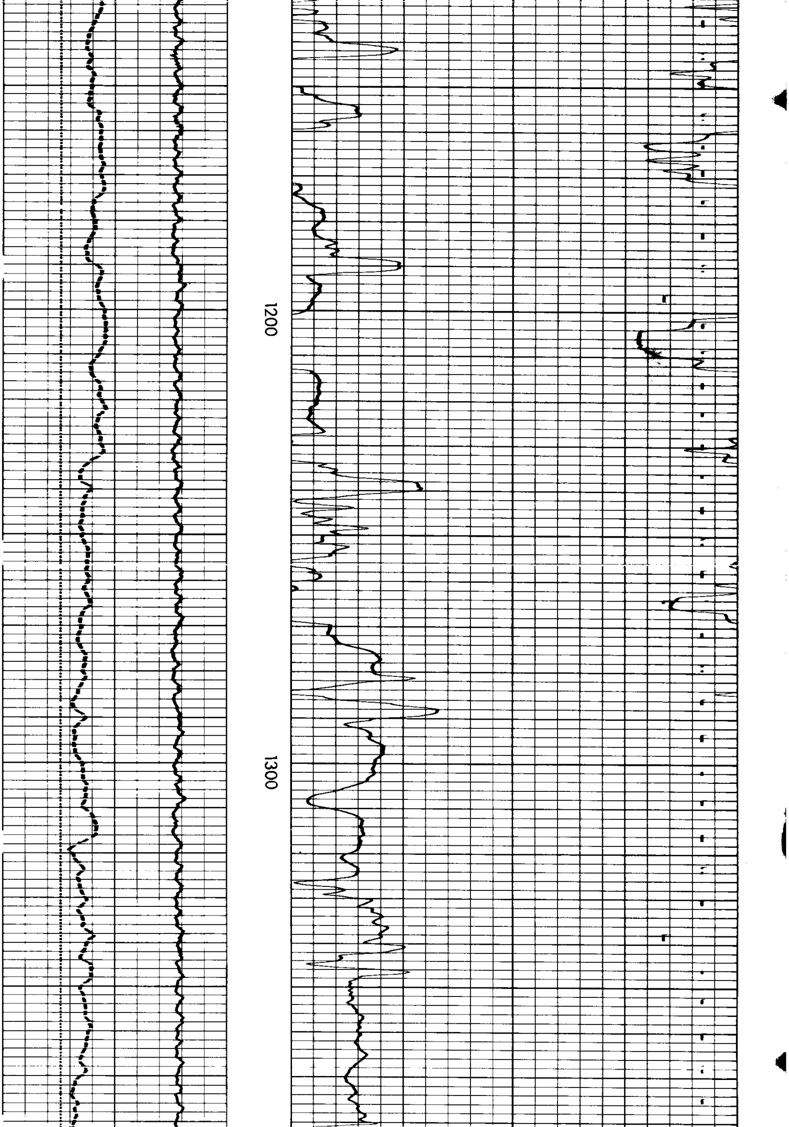

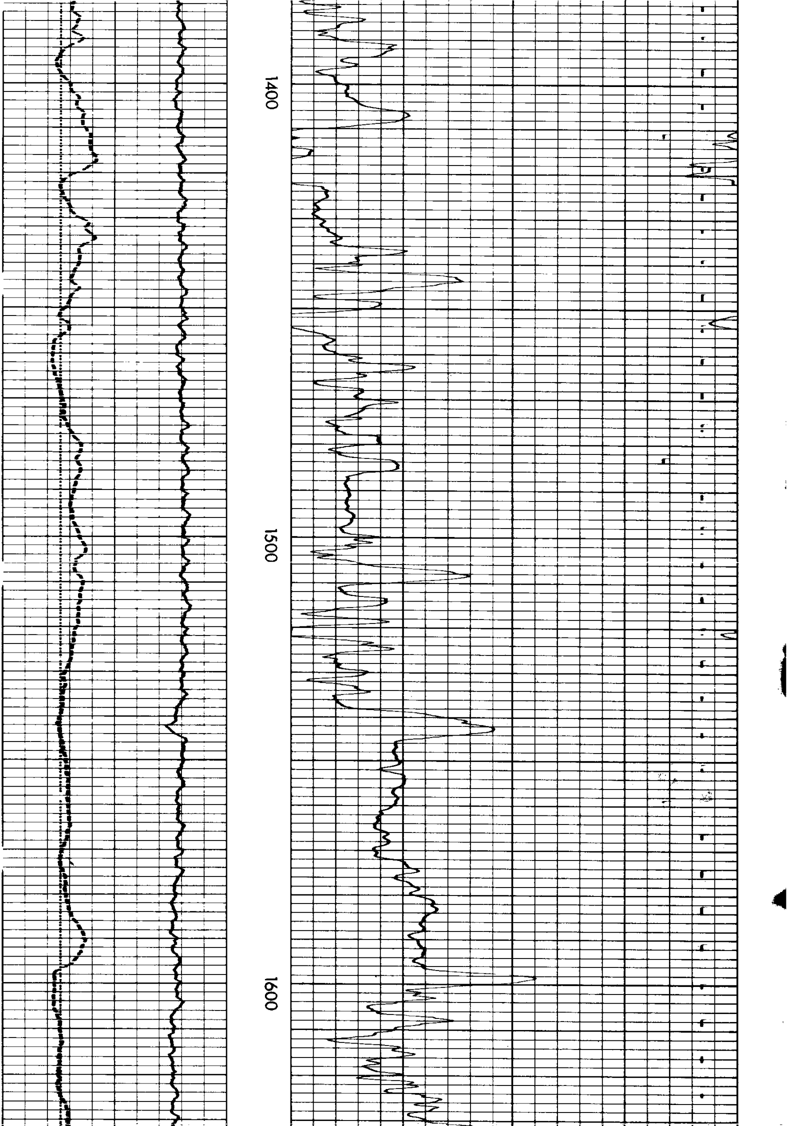

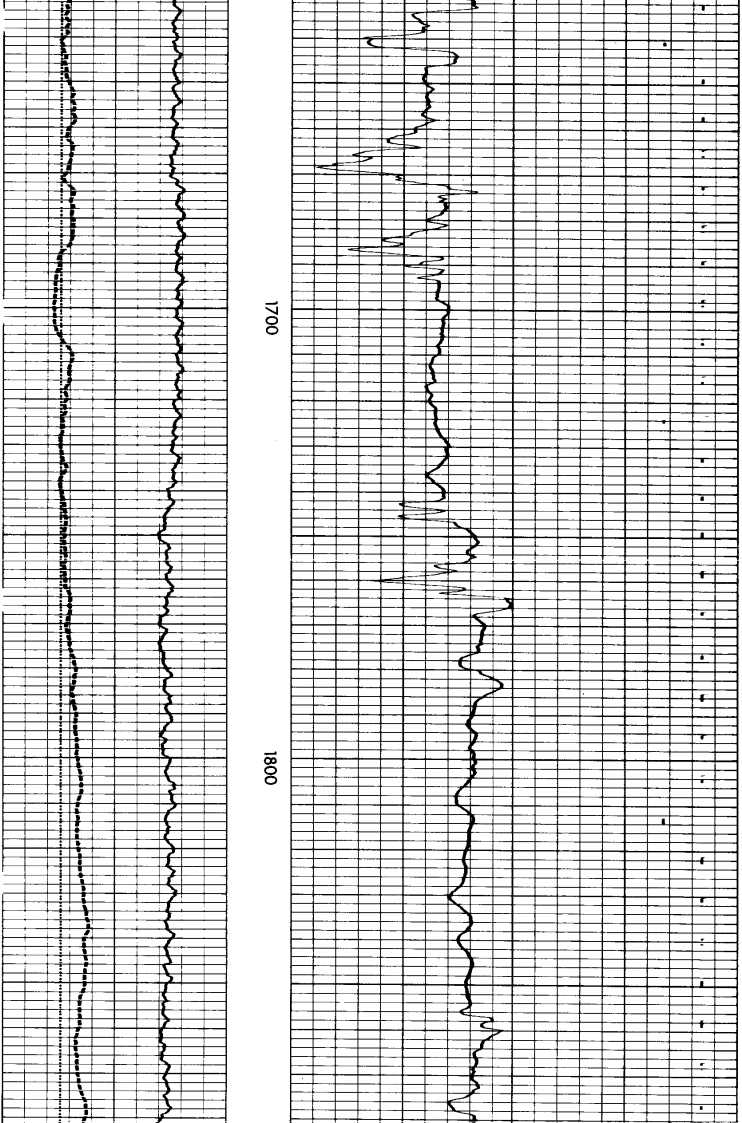

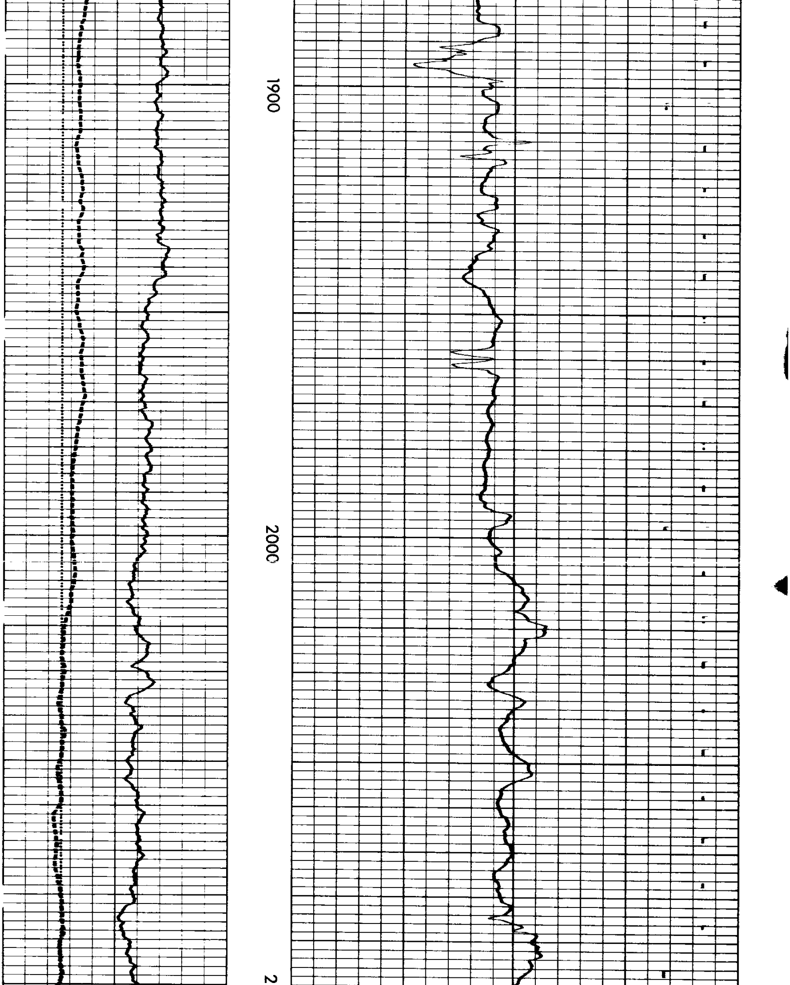

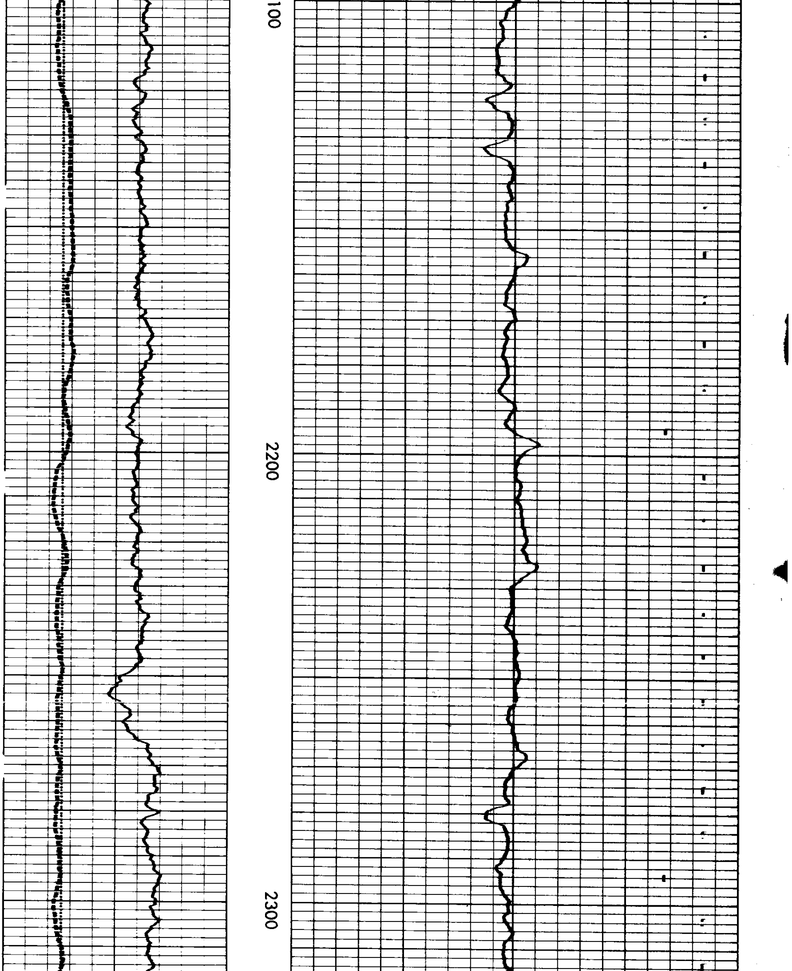

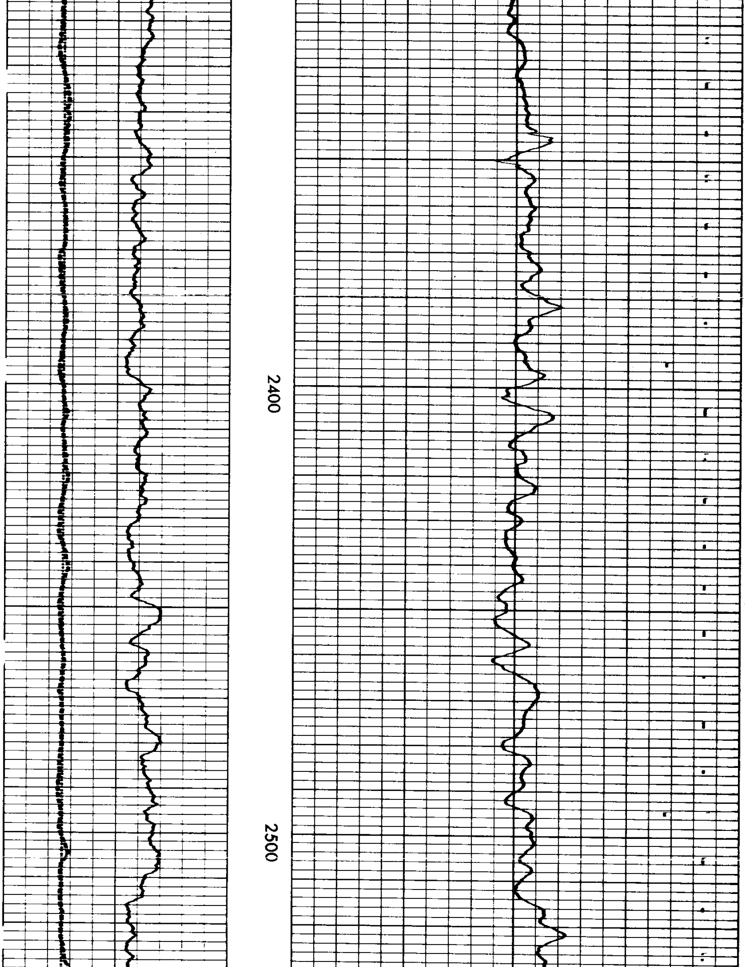

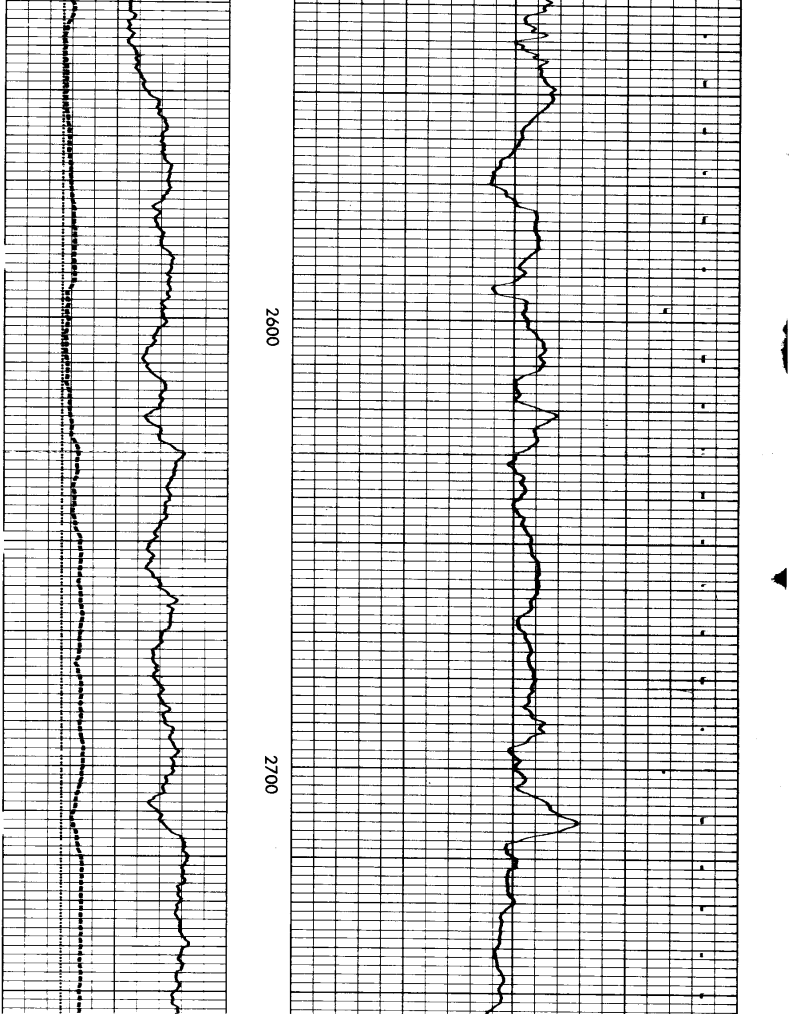

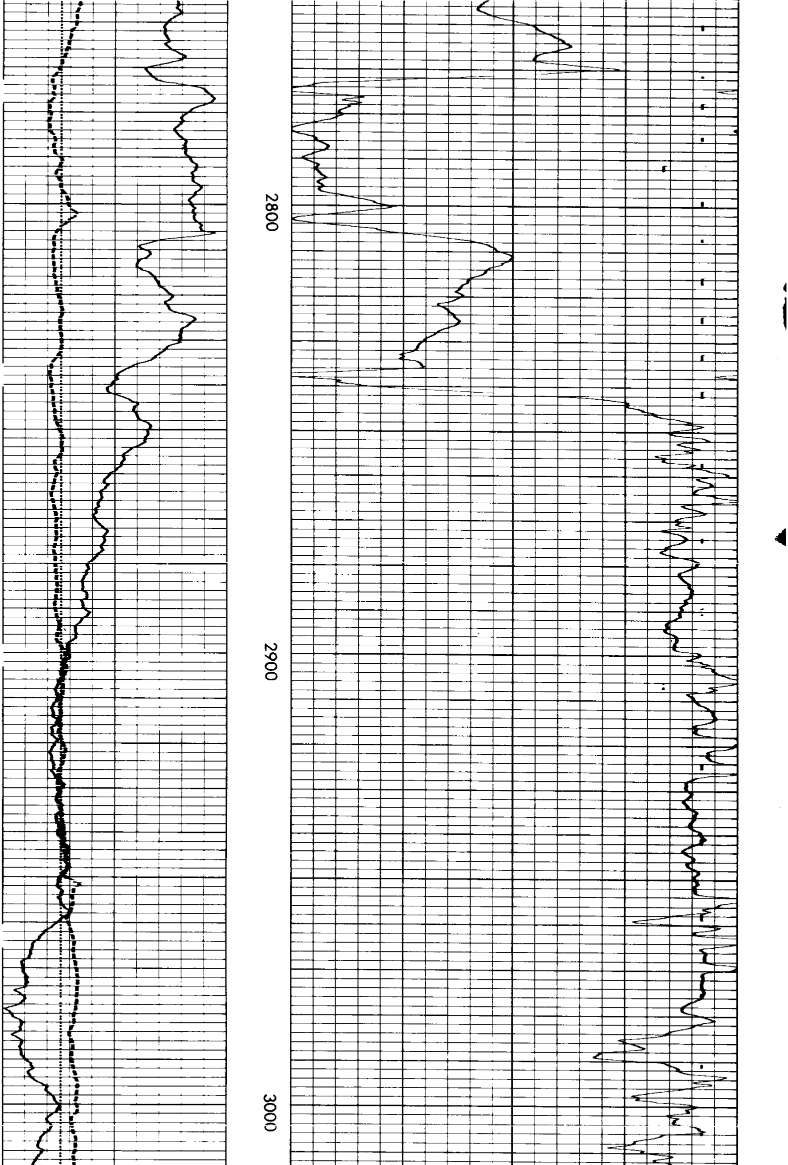

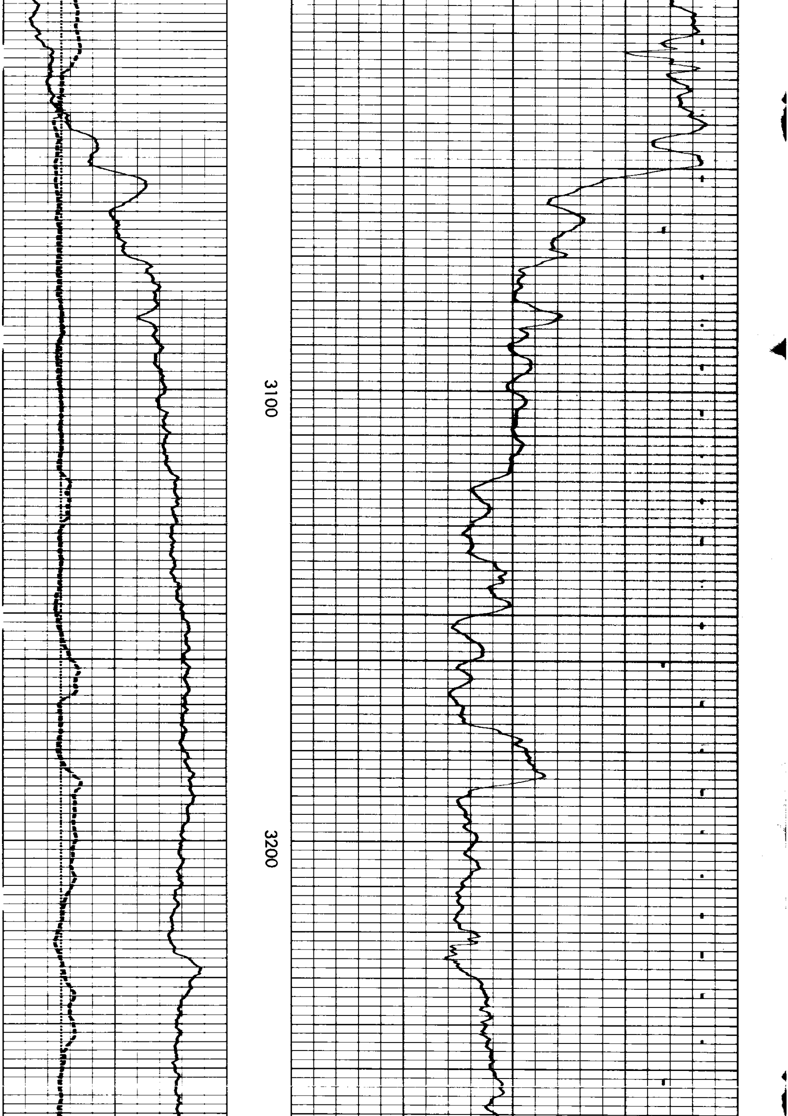

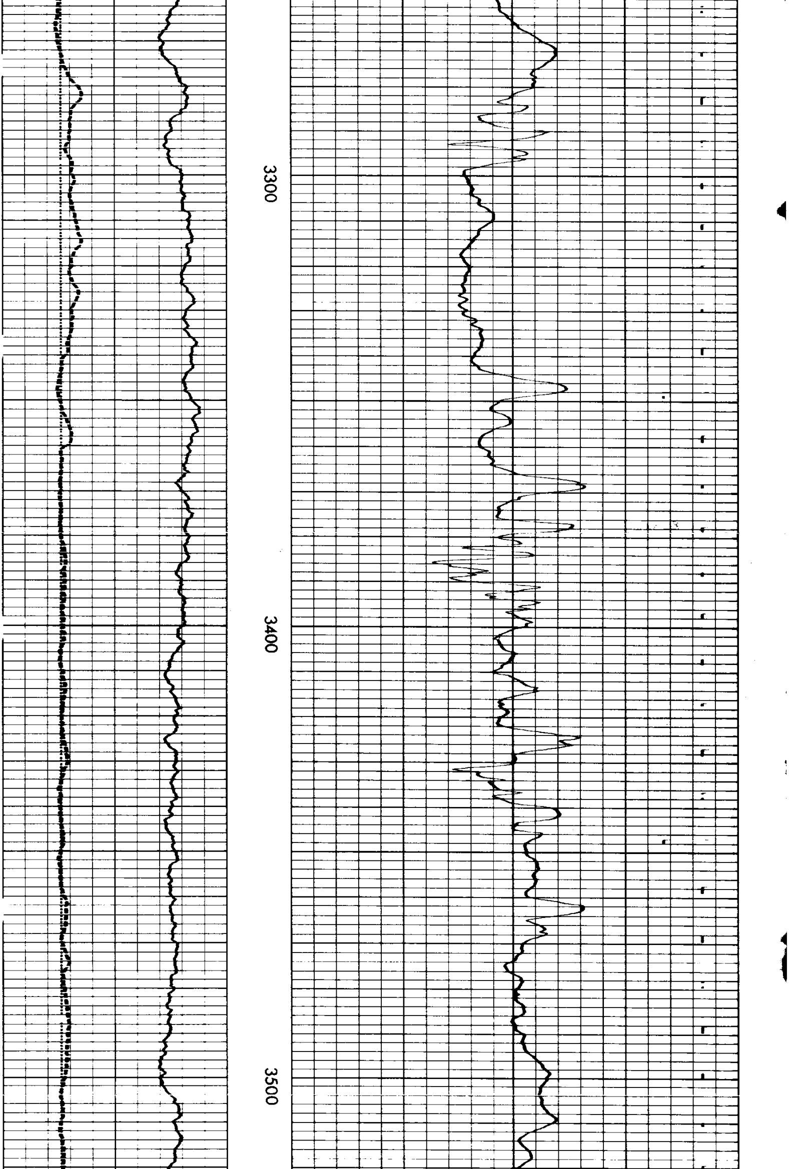

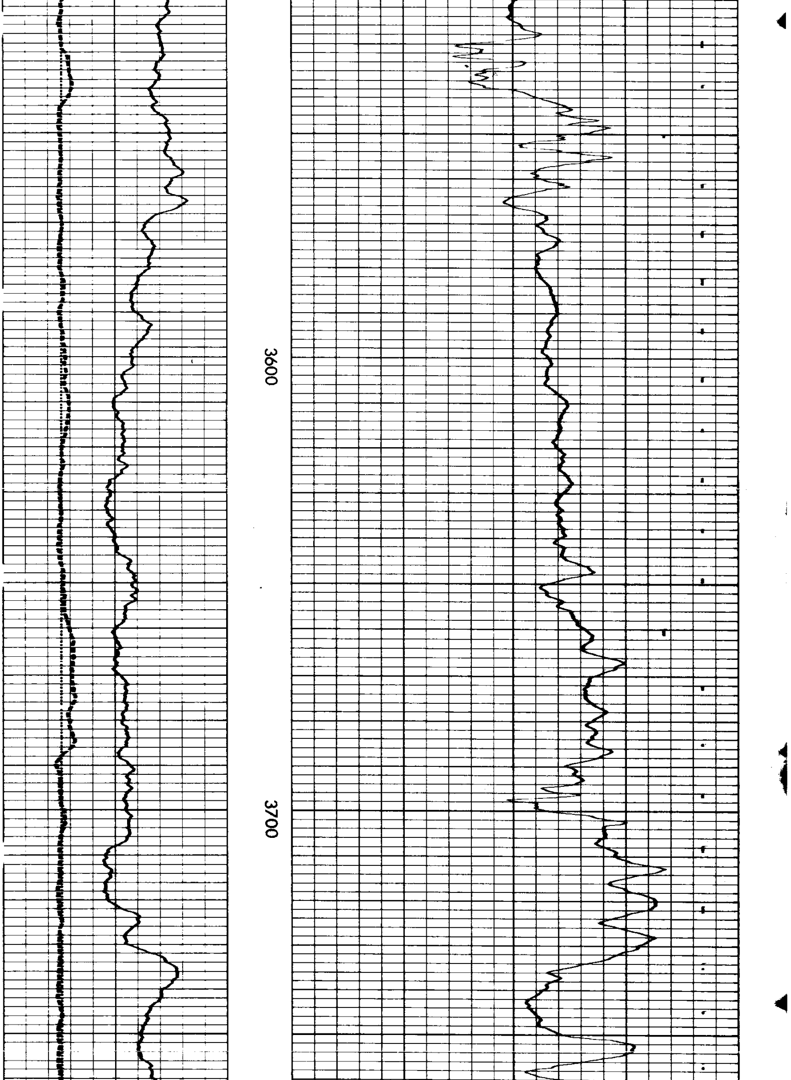

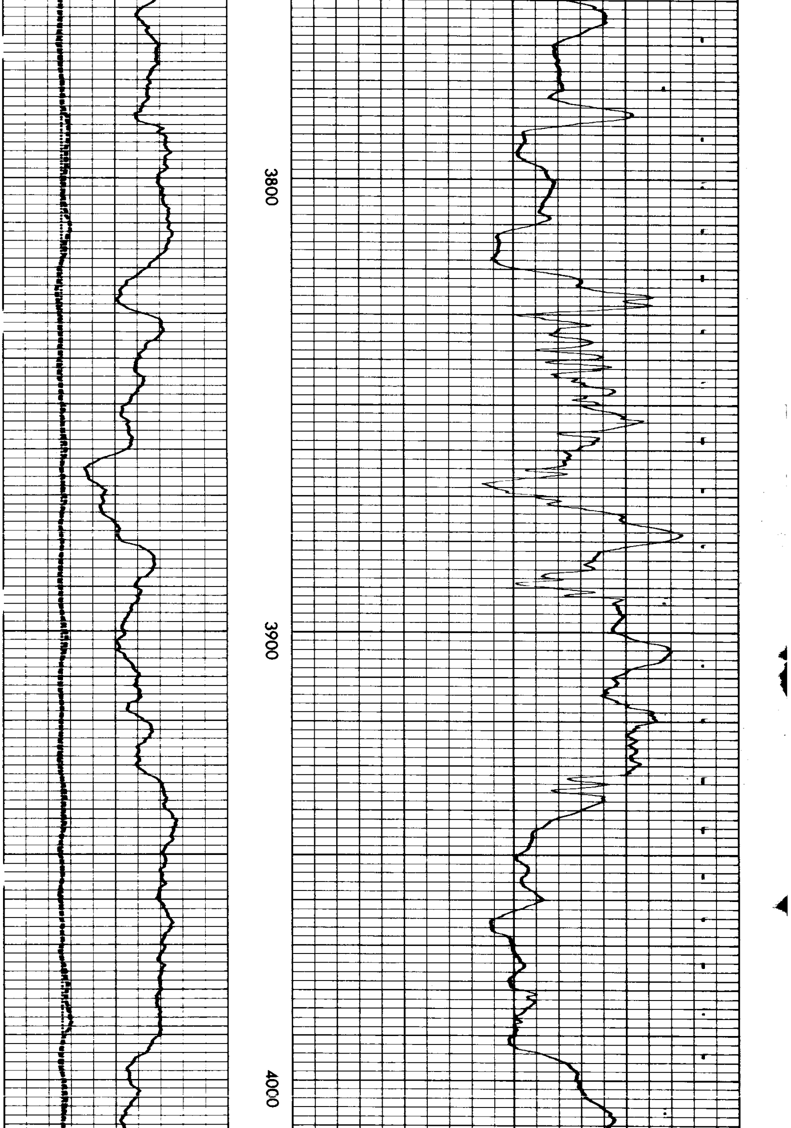

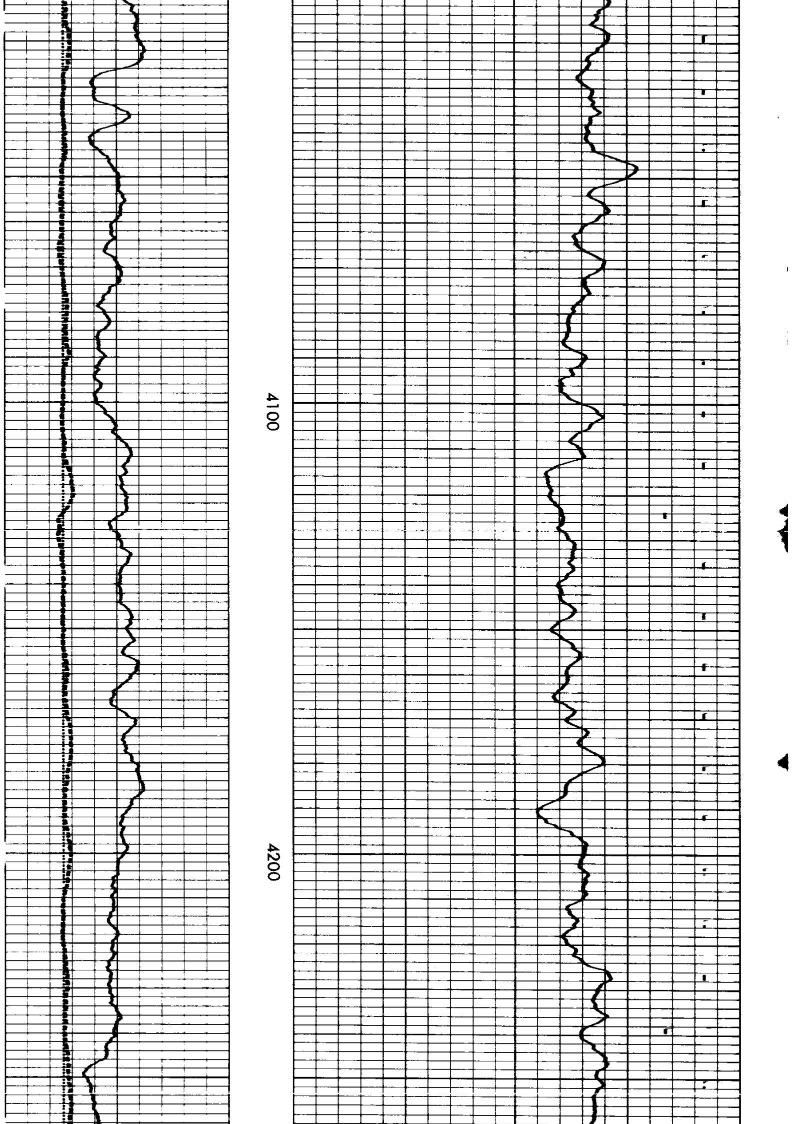

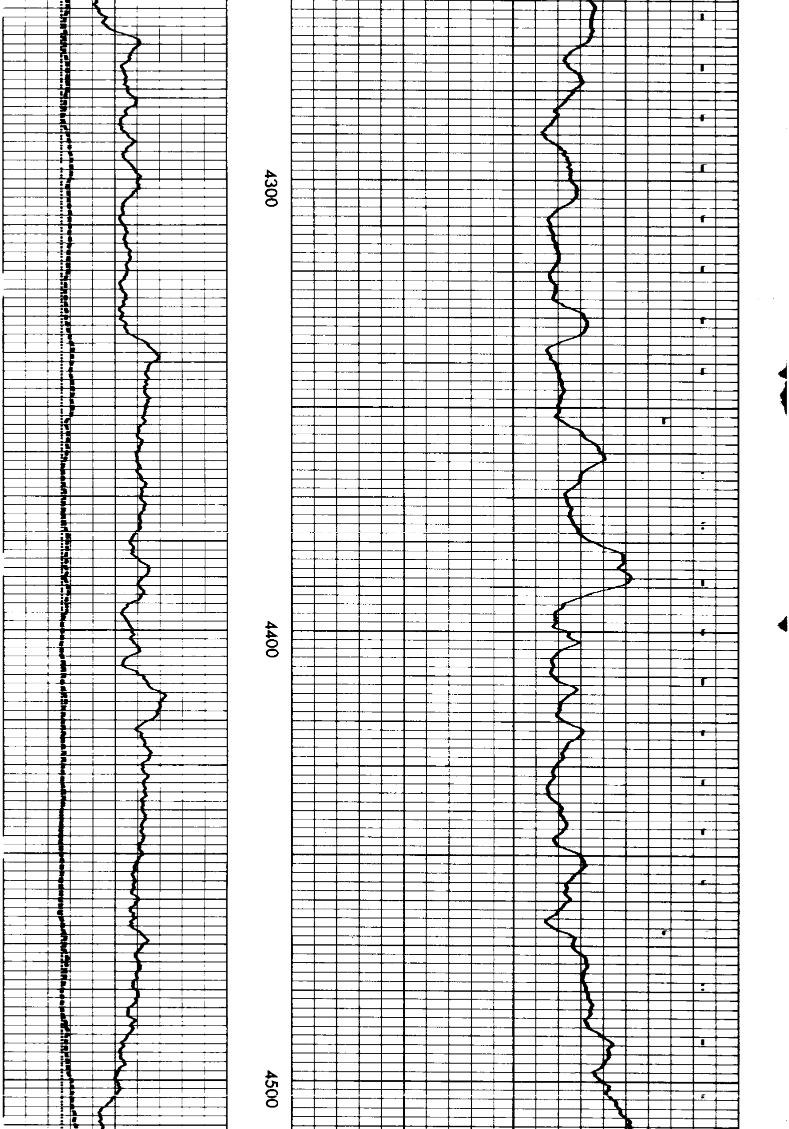

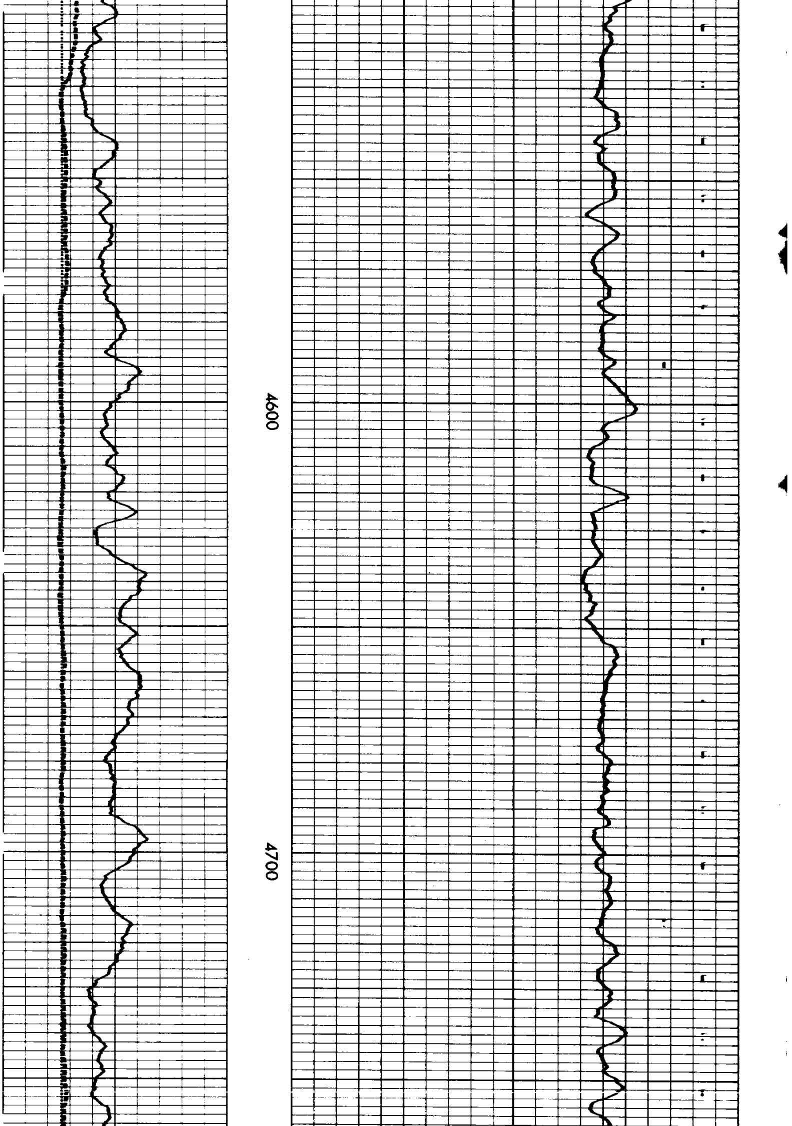

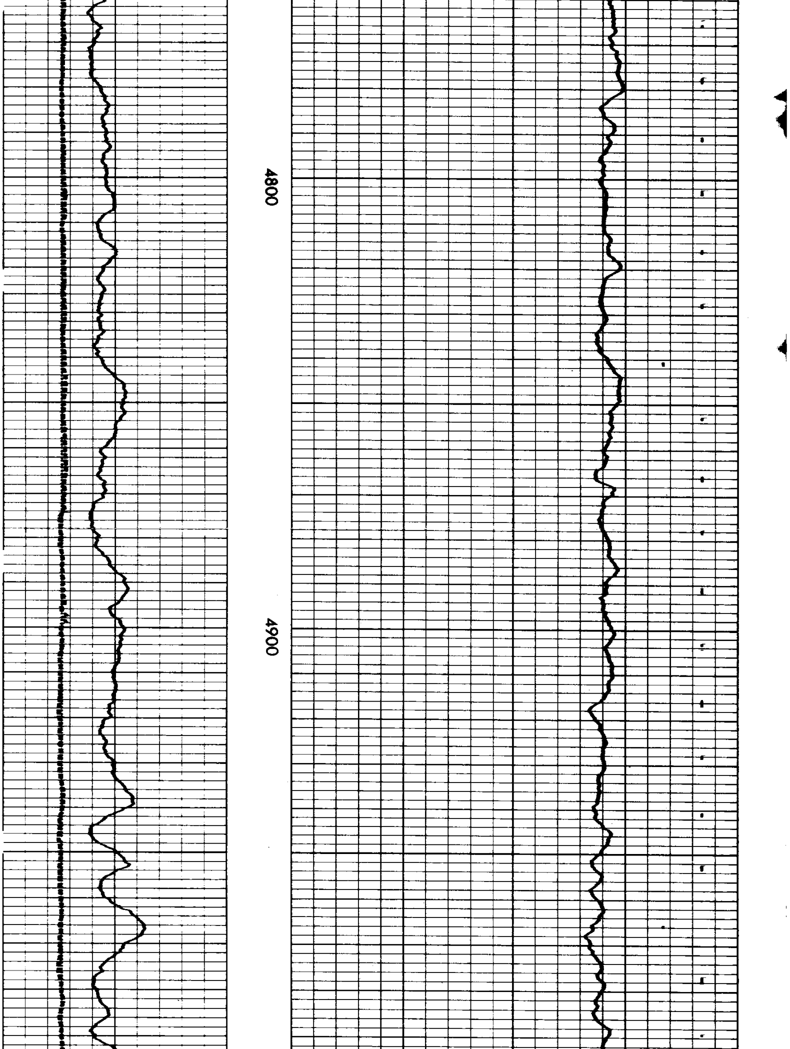

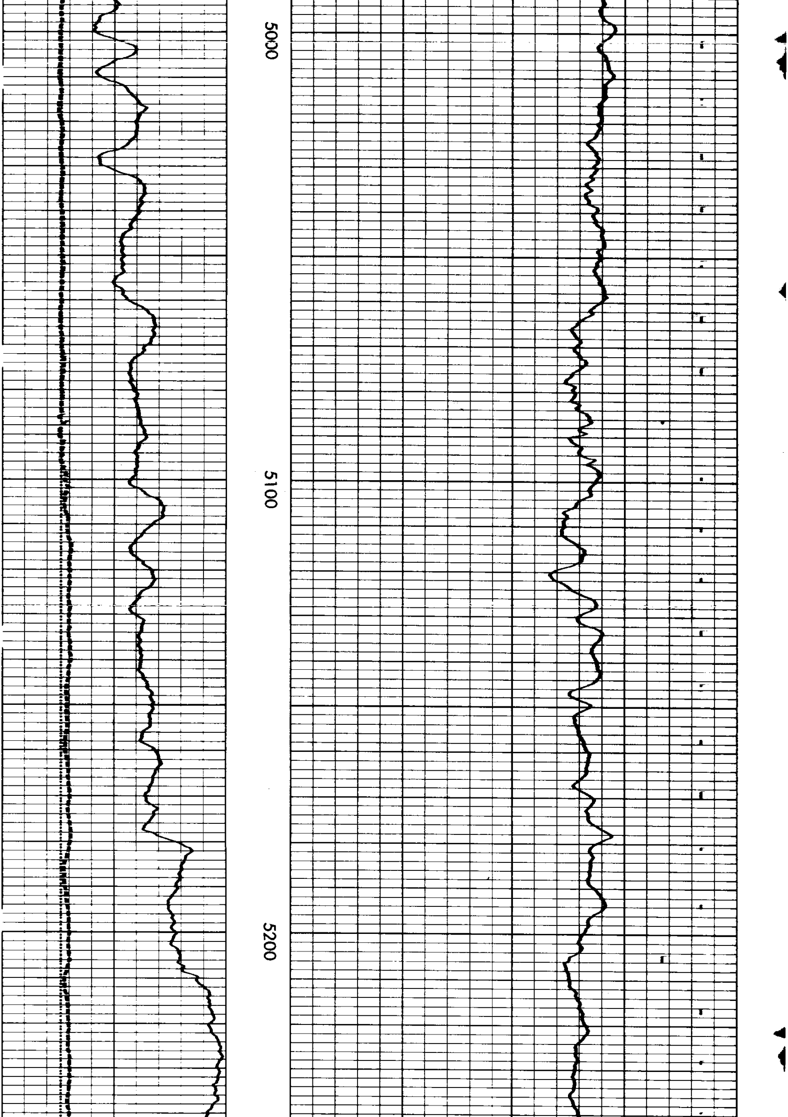

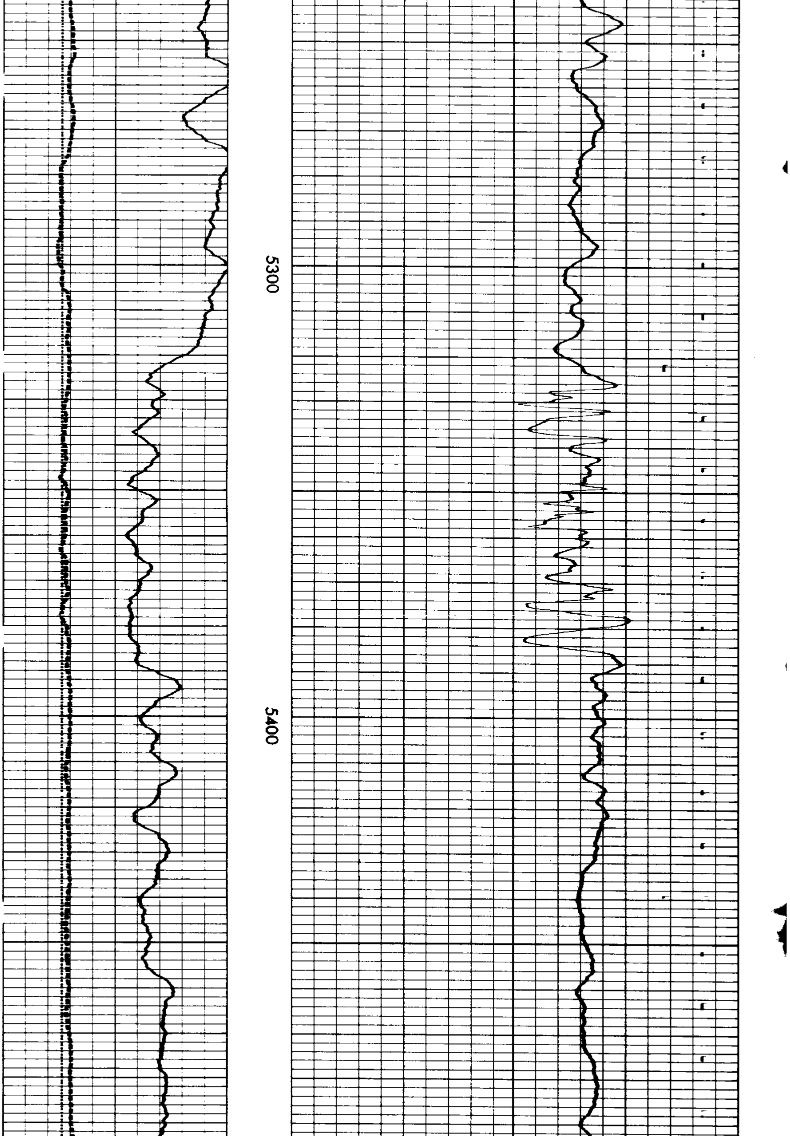

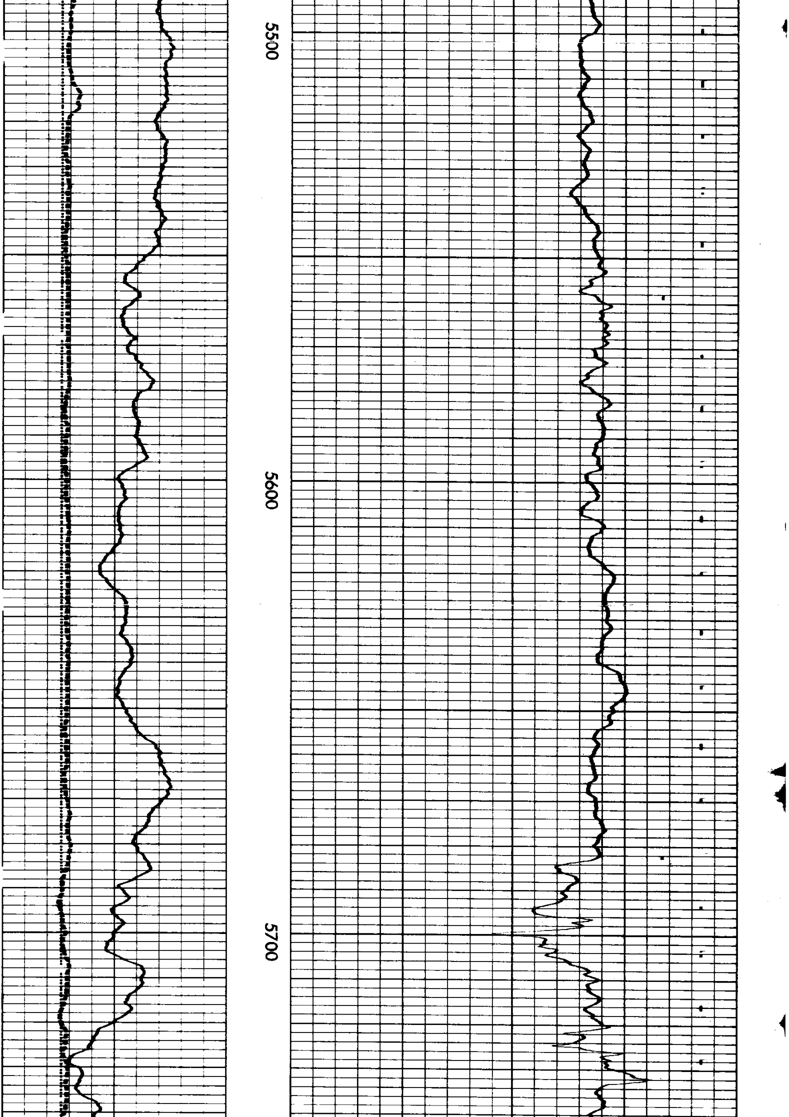

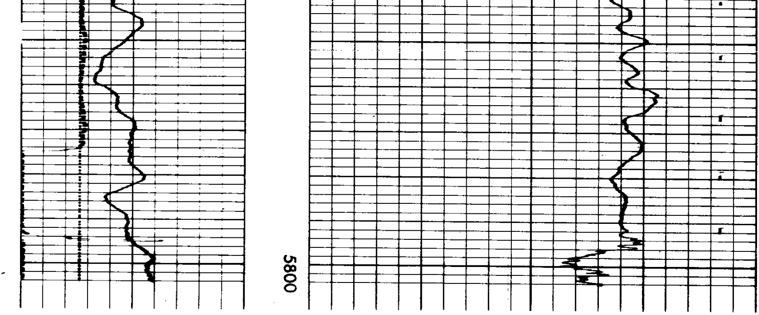

BEFORE LOG

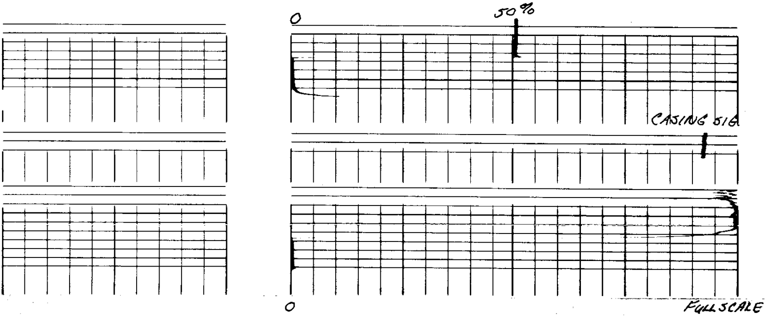

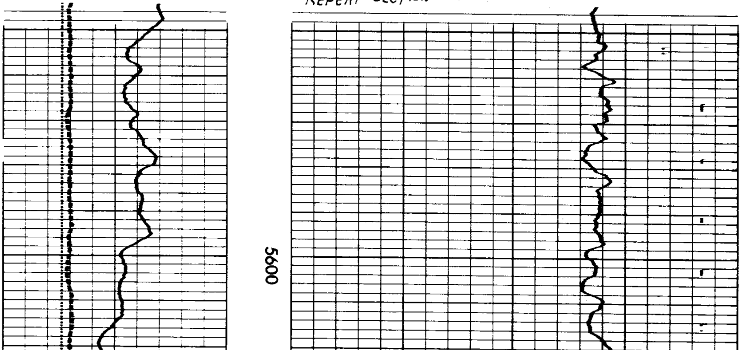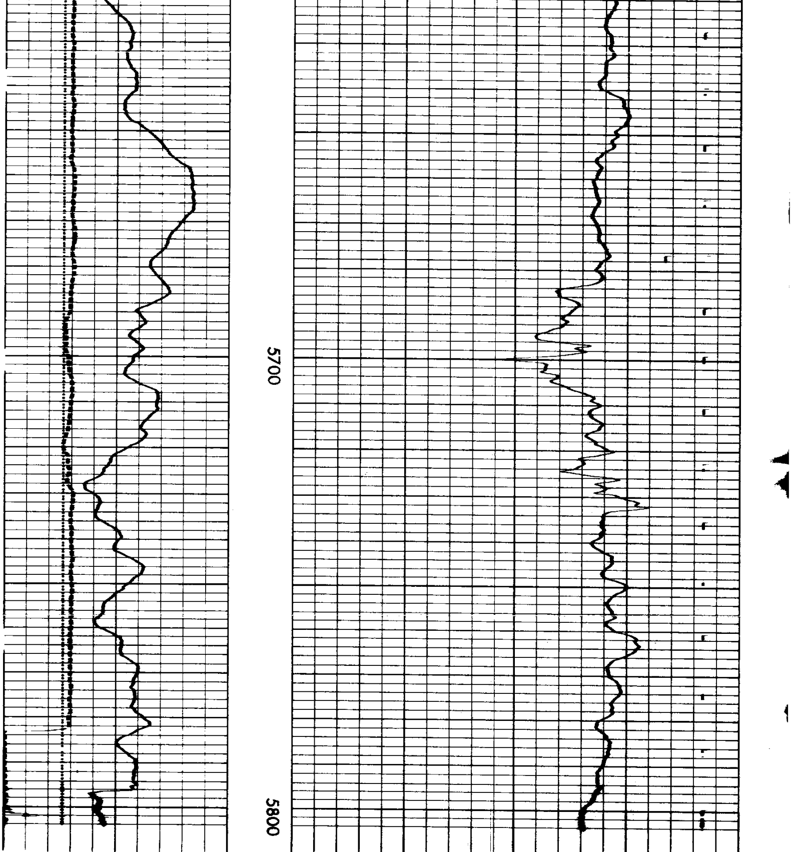REPEAT SECTION