Welex

5" = 100'

COMPANY REICHHOLD ENERGY CORPORATION
WELL CROWN ZELLERBACH 22-6
FIELD MIST NEHALEM BAS
County COLUMBIA State CA.

DUAL INDUCTION GUARD LOG

WITH 2" LINEAR CORRELATION LOG

COMPANY REICHHOLD ENERGY CORPORATION
WELL CROWN ZELLERBACH 22-6
FIELD MIST NEHALEM BASIN
COUNTY COLUMBIA STATE OREGON
Location 1584' SOUTH AND 468' WEST FROM THE NORTH QUARTER CORNER OF:
Other Services: CAVL DIP
Sec. 6 Twp. 6N Rge. 4W WBSM

RECEIVED-PTLD
NOV 18 1980
DEPT OF GEOLOGY & MINERAL [illegible]

Permanent Datum G.L. Elev. 1424.6
Log Measured From K.B. OR 10.5 Ft. Above Perm. Datum
Drilling Measured From K.B.
Elev.: K.B. 1435.1
D.F.
G.L. 1424.6

Date	9-29-80			
Run No.	ONE			
Depth—Driller	3671			
Depth—Welex	3670			
Btm. Log Inter.	3668			
Top Log Inter.	440			
Casing—Driller	440 @ 7	@	@	@
Casing—Welex	440			
Bit Size	6 1/4			
Type Fluid in Hole	LIGNOSULF			
Dens. | Visc.	40 | 45	|	|	|
pH | Fluid Loss	9.5 | 350 ml	| ml	| ml	| ml
Source of Sample	PIT			
R_m @ Meas. Temp.	5.1 @68 °F	@ °F	@ °F	@ °F
R_{mf} @ Meas. Temp.	5.1 @68 °F	@ °F	@ °F	@ °F
R_{mc} @ Meas. Temp.	5.1 @65 °F	@ °F	@ °F	@ °F
Source R_{mf} R_{mc}	MEASURED	|	|	|
R_m @ BHT	241 @ 119F	@ °F	@ °F	@ °F
Time Since Circ.	2 HRS			
Max. Rec. Temp.	119 °F @ BHT	°F @	°F @	°F @
Equip. | Location	2876 | WDLND	|	|	|
Recorded By	J. PARMELEE			
Witnessed By	BRIER			

Fold Here

Service Ticket No. 055088 Remarks:

Change in Mud Type or Additional Samples

Date | Sample No.	|	|
Depth—Driller		
Type Fluid in Hole		
Dens. | Visc.	|	|
ph | Fluid Loss	| ml	|
Source of Sample		
R_m @ Meas. Temp.	@ °F	@ °F
R_{mf} @ Meas. Temp.	@ °F	@ °F
R_{mc} @ Meas. Temp.	@ °F	@ °F
Source: R_{mf} | R_{mc}	|	|
R_m @ BHT	2.41 @119 °F	@ °F
R_{mf} BHT	2.41 @119 °F	@ °F
R_{mc} BHT	2.78 @119 °F	@ °F

SCALE CHANGES

Type Log	Depth	Scale Up Hole	Scale Down Hole

EQUIPMENT DATA

Run No.	Tool Type and No.	Pad Type	Tool Position	Other

Welex does not guarantee the accuracy of any interpretation of log data, conversion of log data to physical rock parameters, or recommendations which may be given by Welex personnel or which may appear on the log or in any other form. Any user of such data, interpretations, conversions, or recommendations agrees that Welex is not responsible, except where due to gross negligence or wilful misconduct, for any loss, damages, or expenses resulting from the use thereof.

5" = 100'

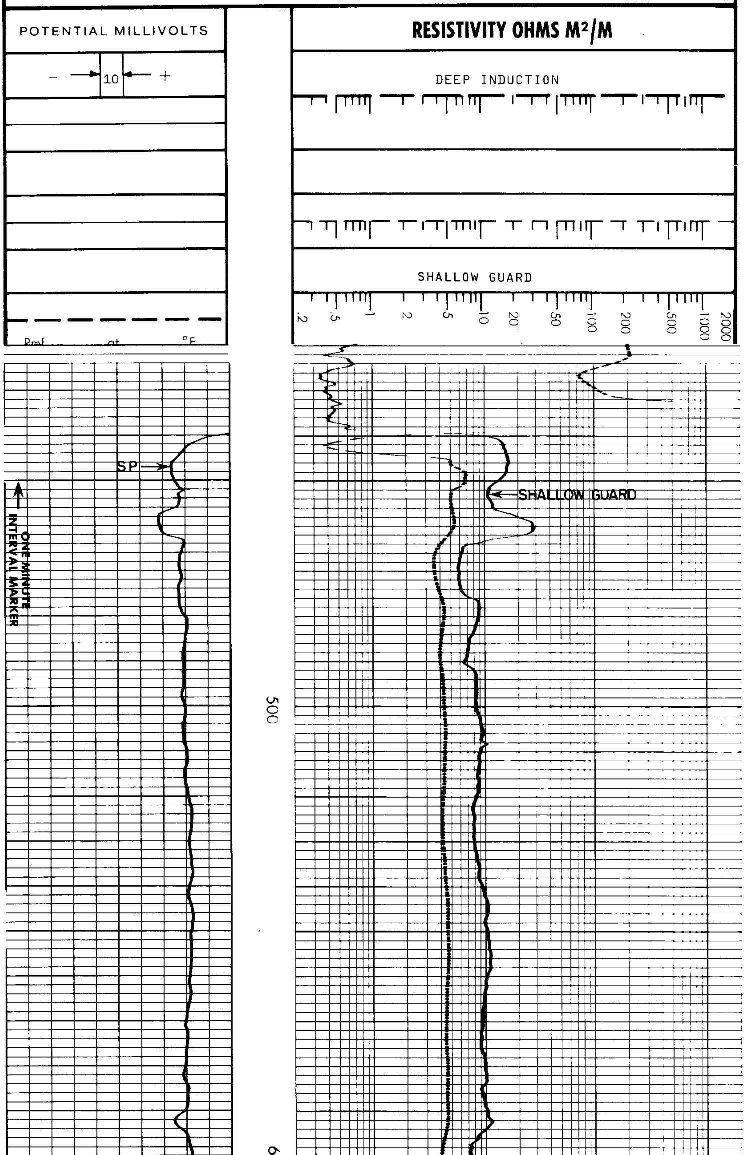

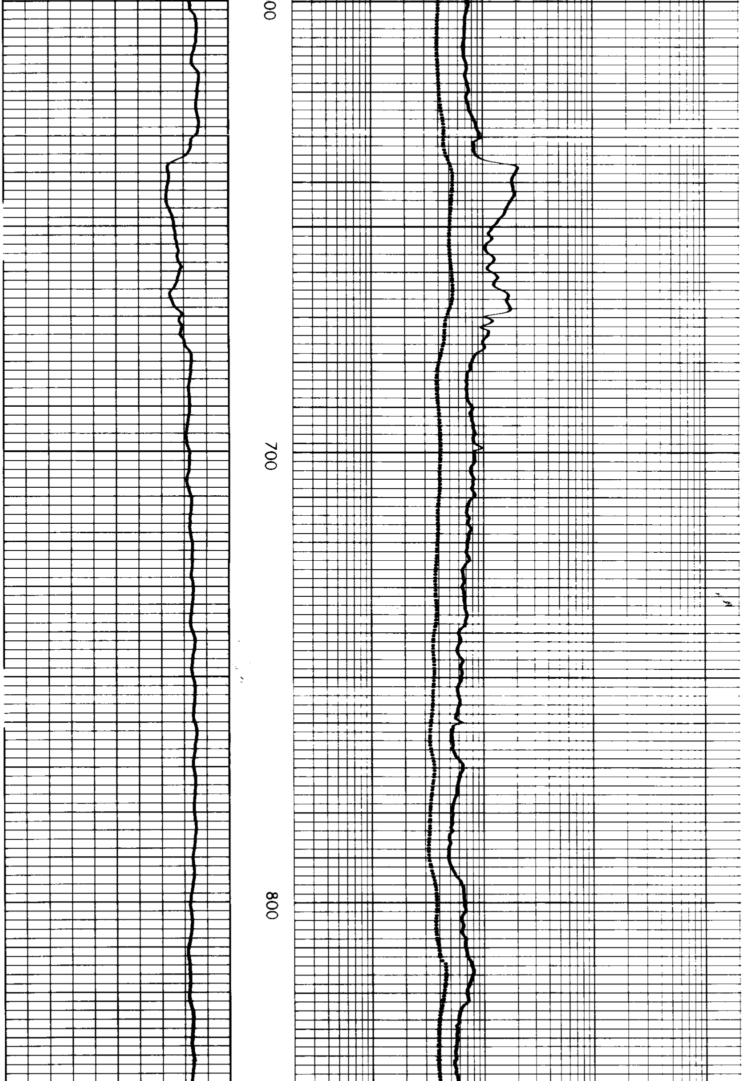

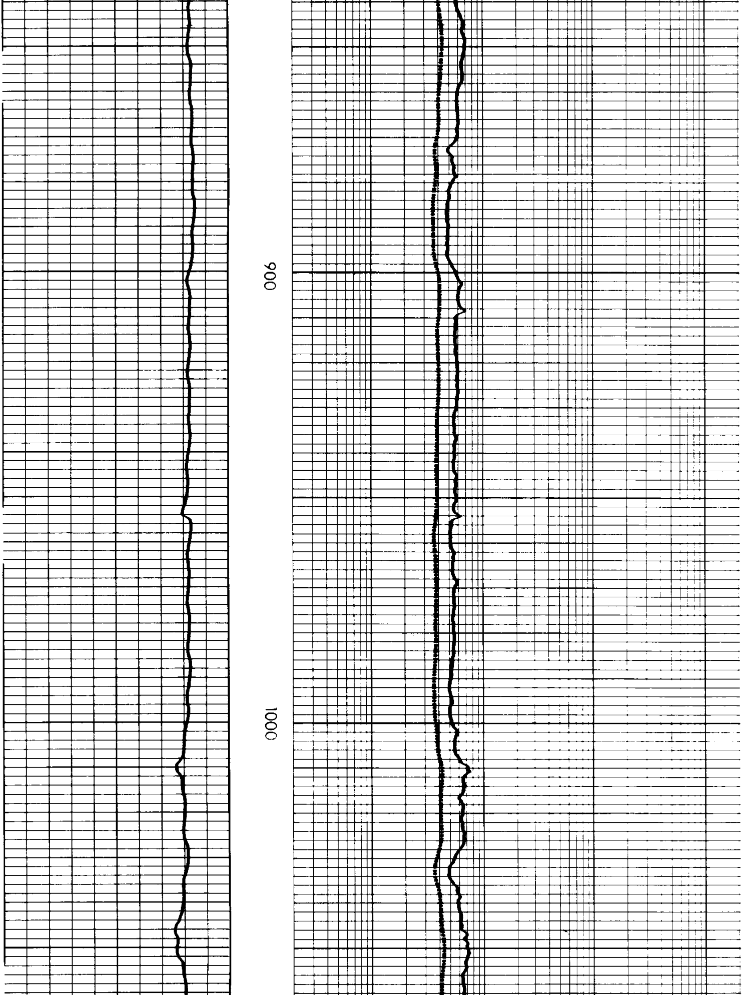

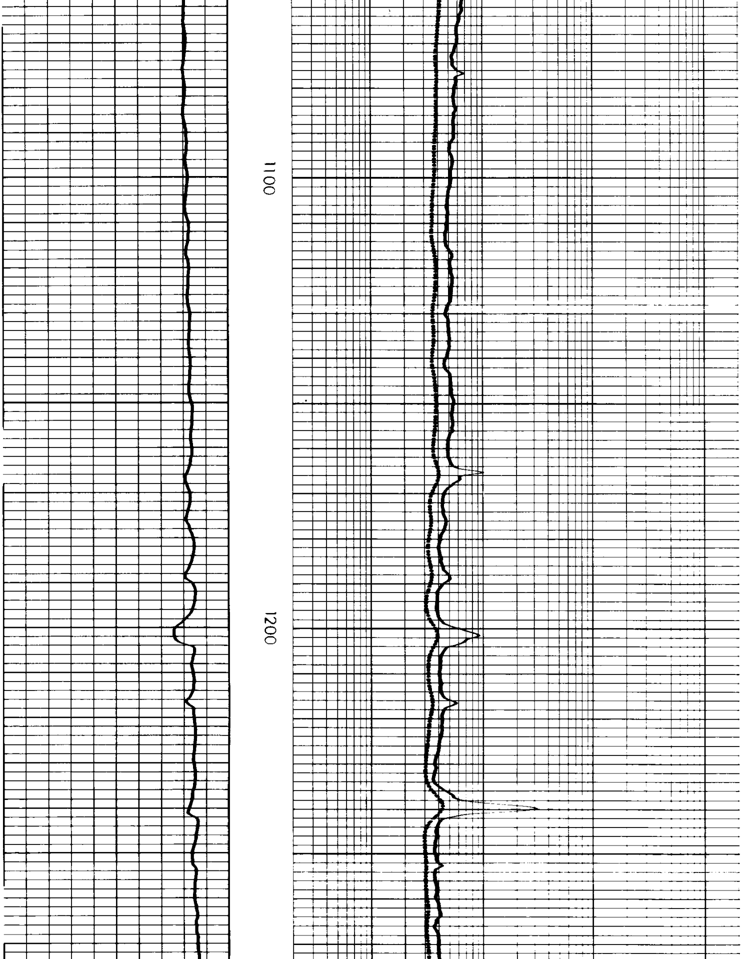

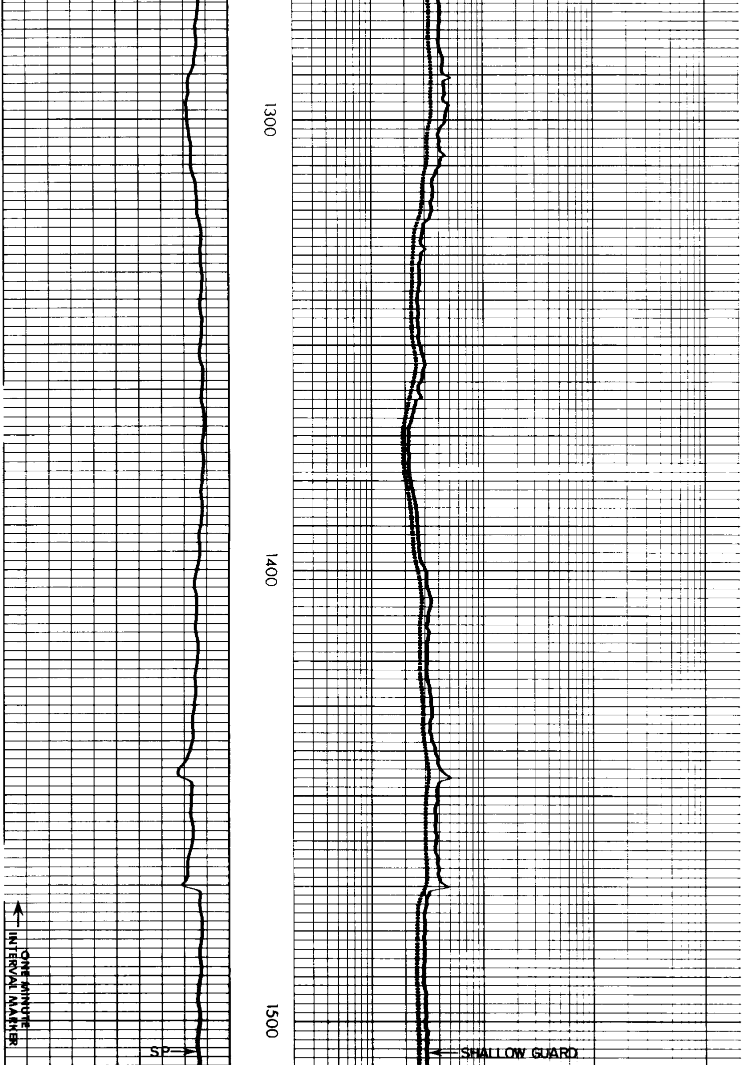

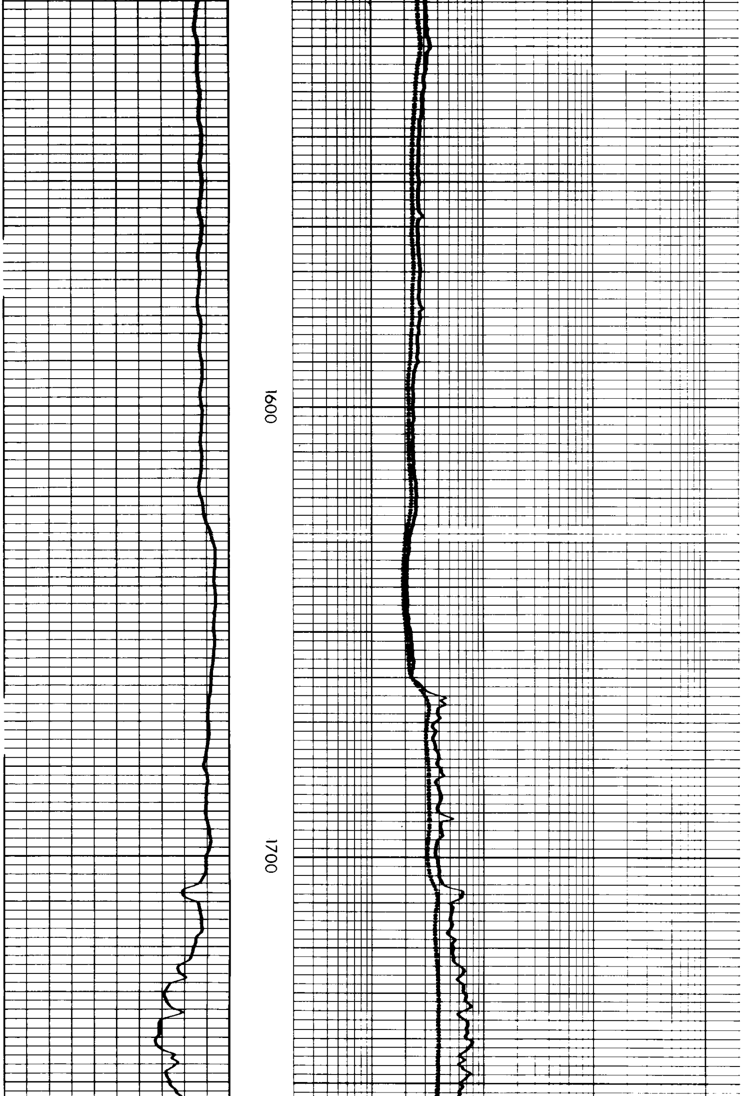

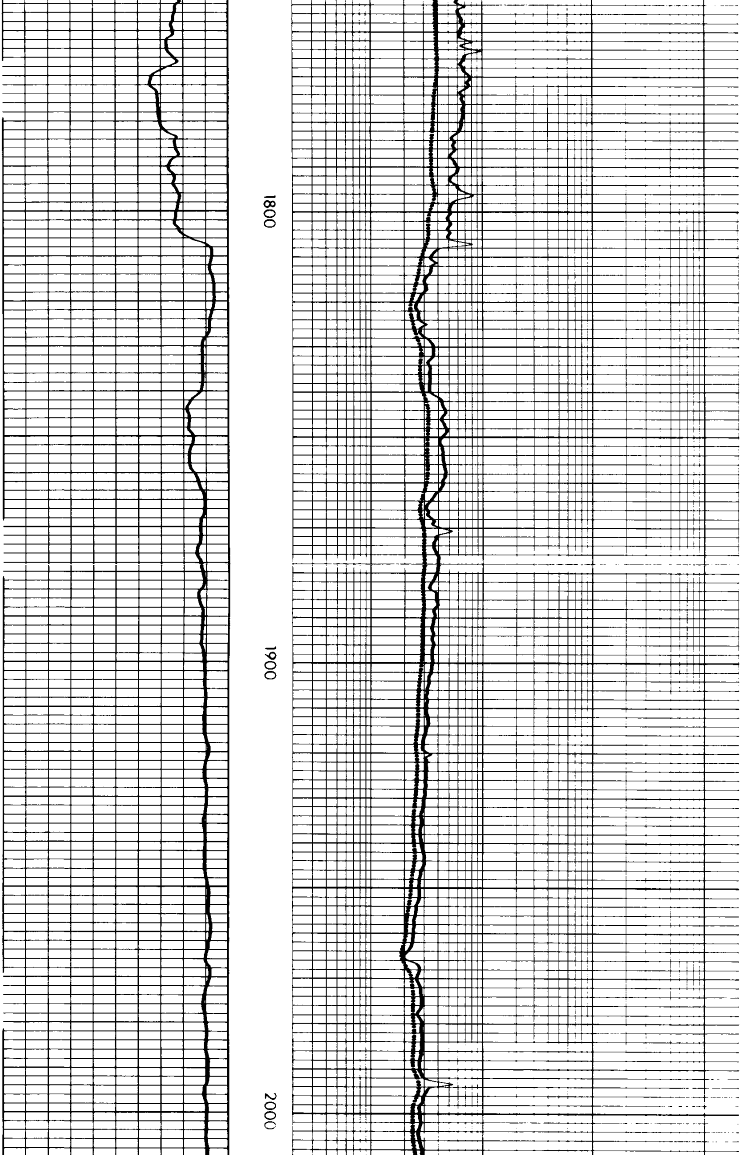

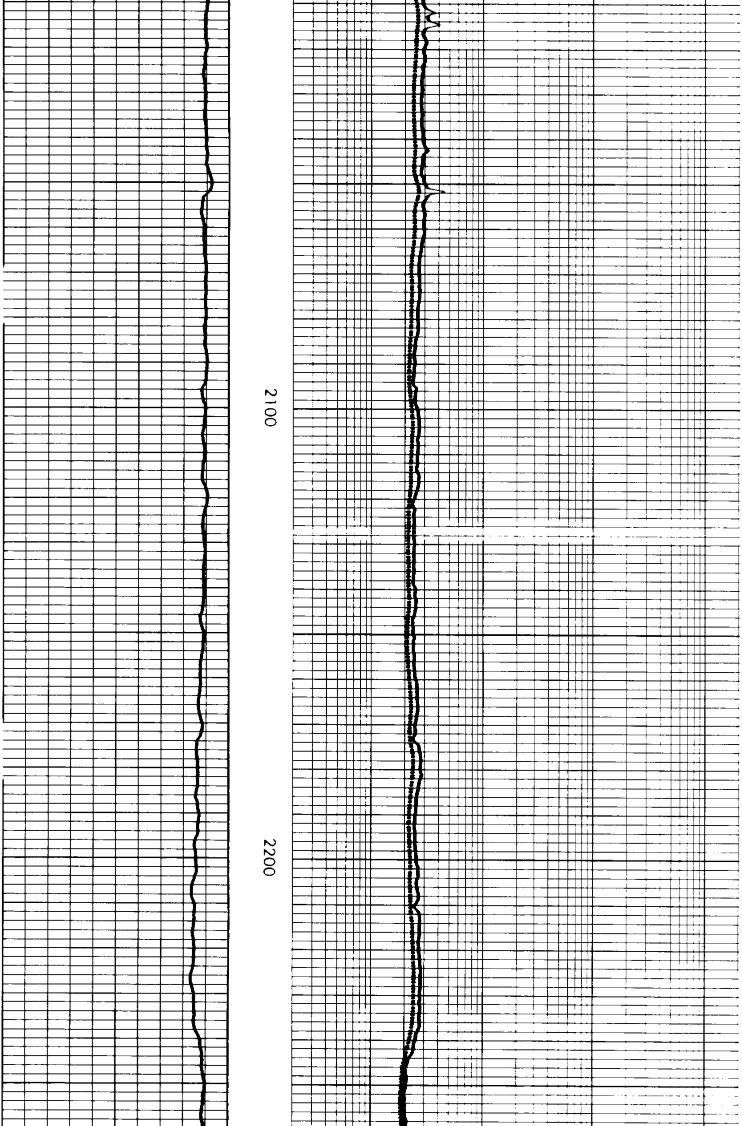

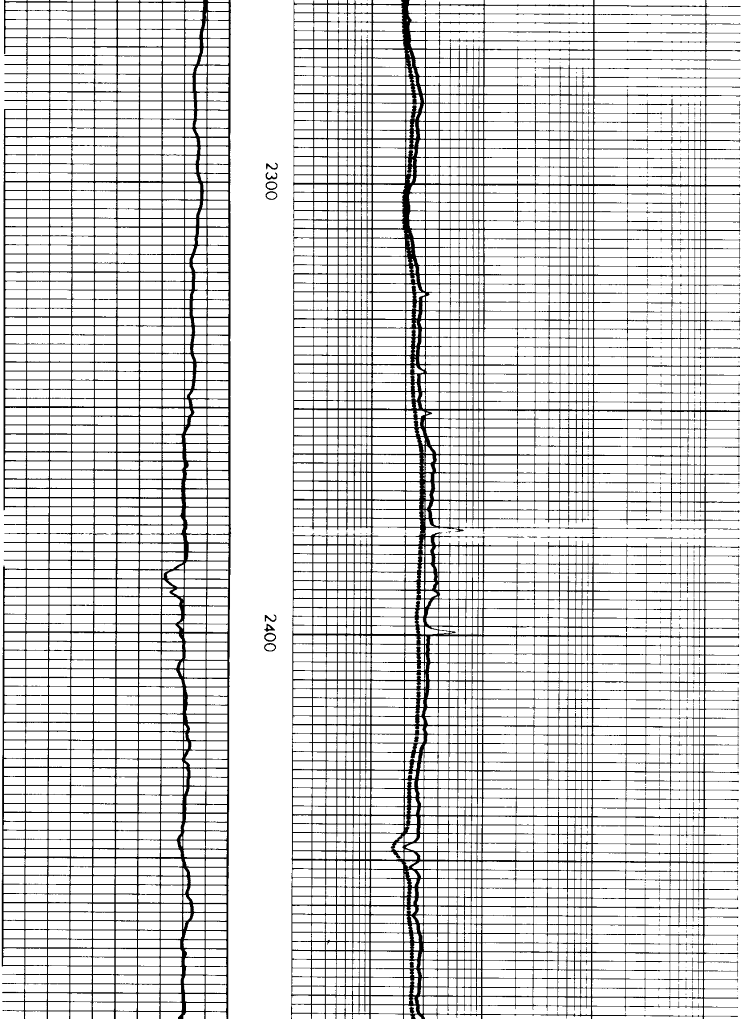

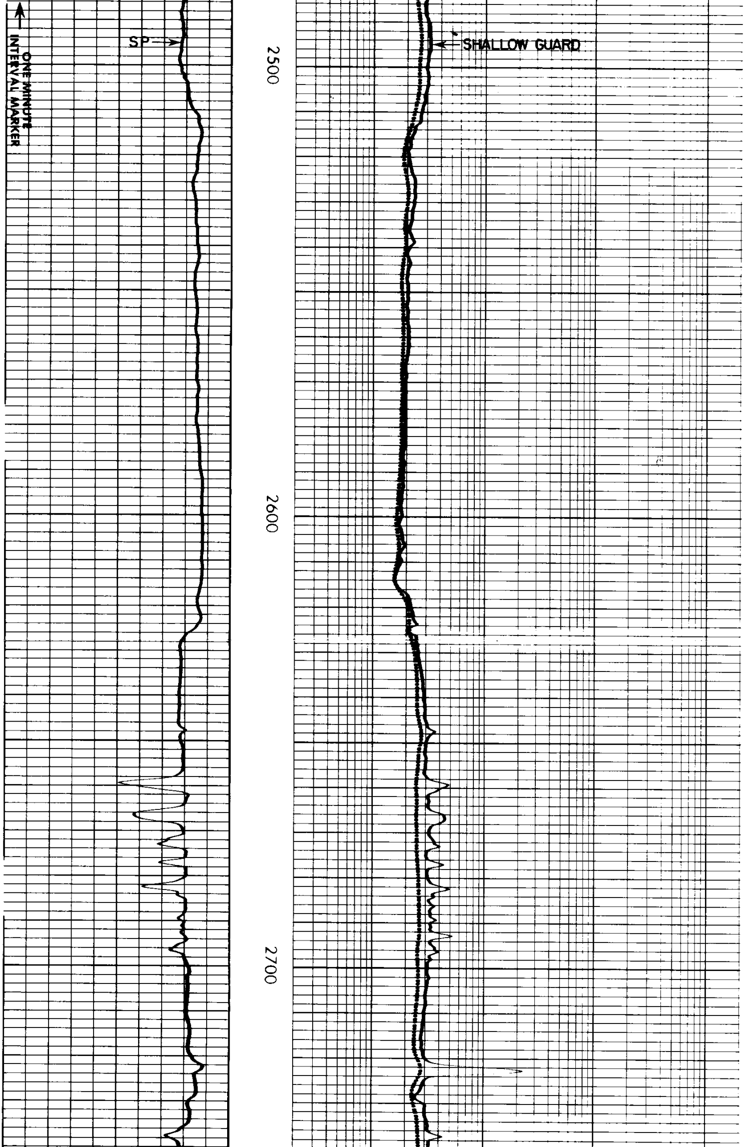

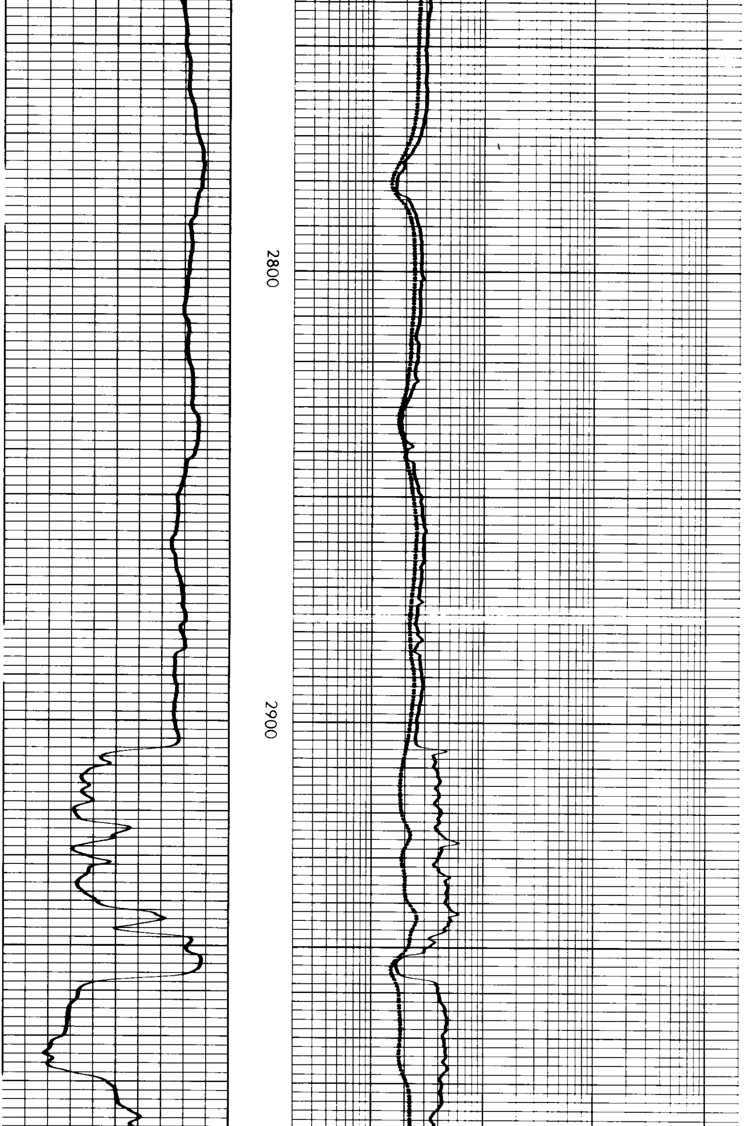

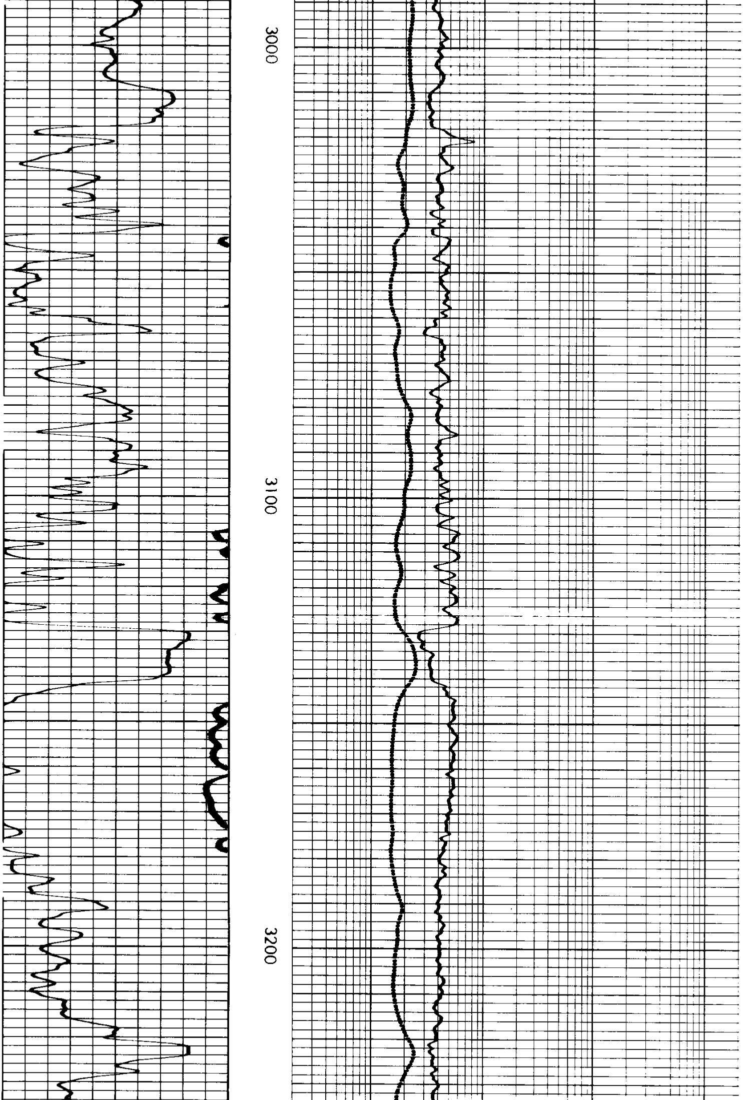

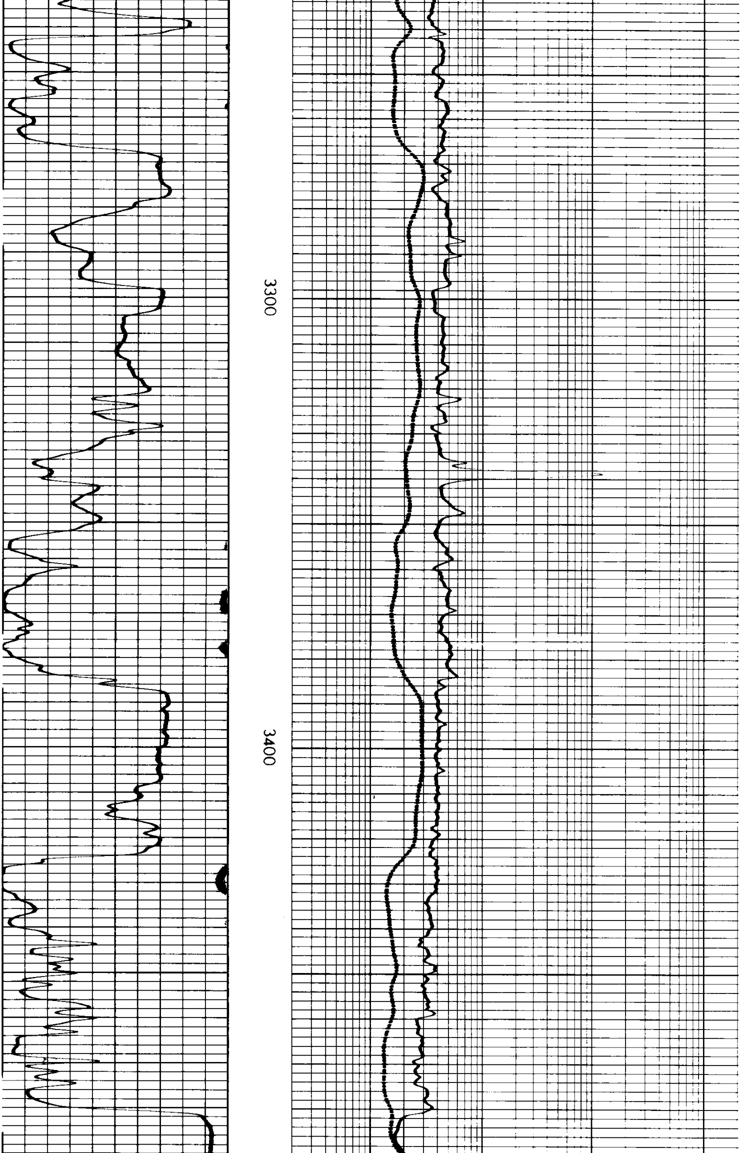

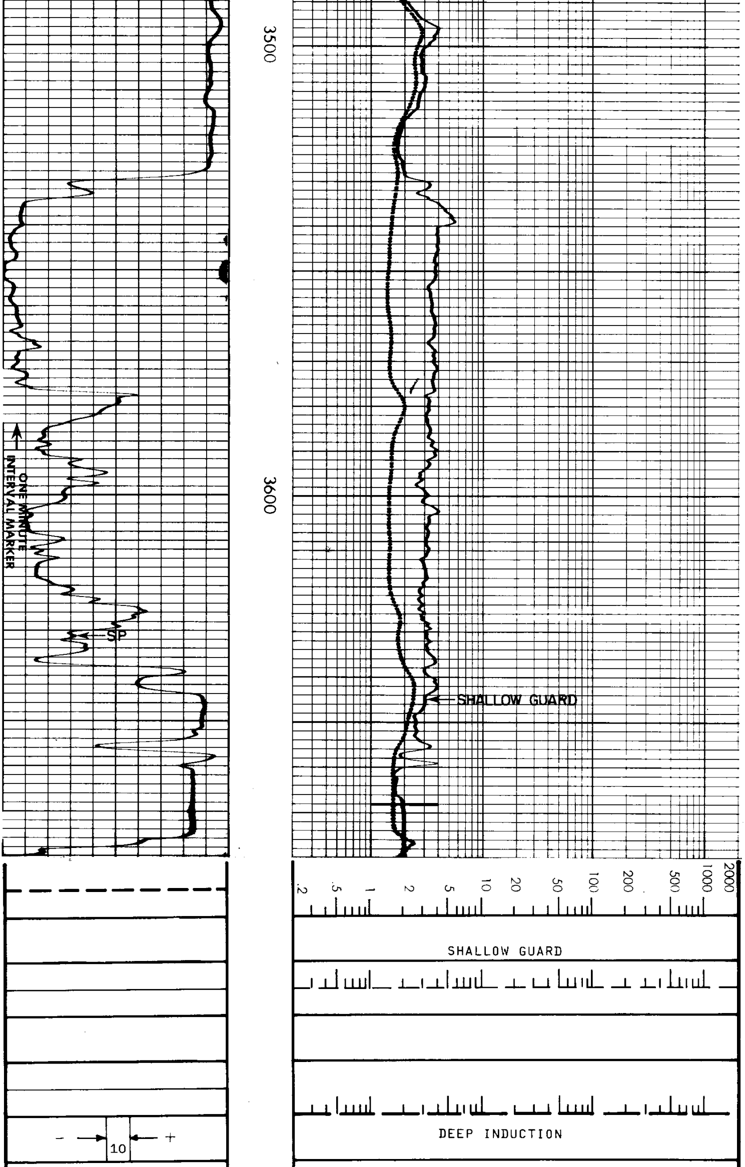

RESISTIVITY OHMS M^2/M

Rmf 2.41 at 119 °F.

REICHHOLD ENERGY CORPORATION
CROWN ZELLERBACH 22-6
MIST NEHALEM BASIN
COLUMBIA COUNTY, OREGON

T.D. LOGGED 3668
T.D. DRILLER 3671
T.D. WELEX 3670
ELEV. G.L. 1424.6 K.B. 1435.1

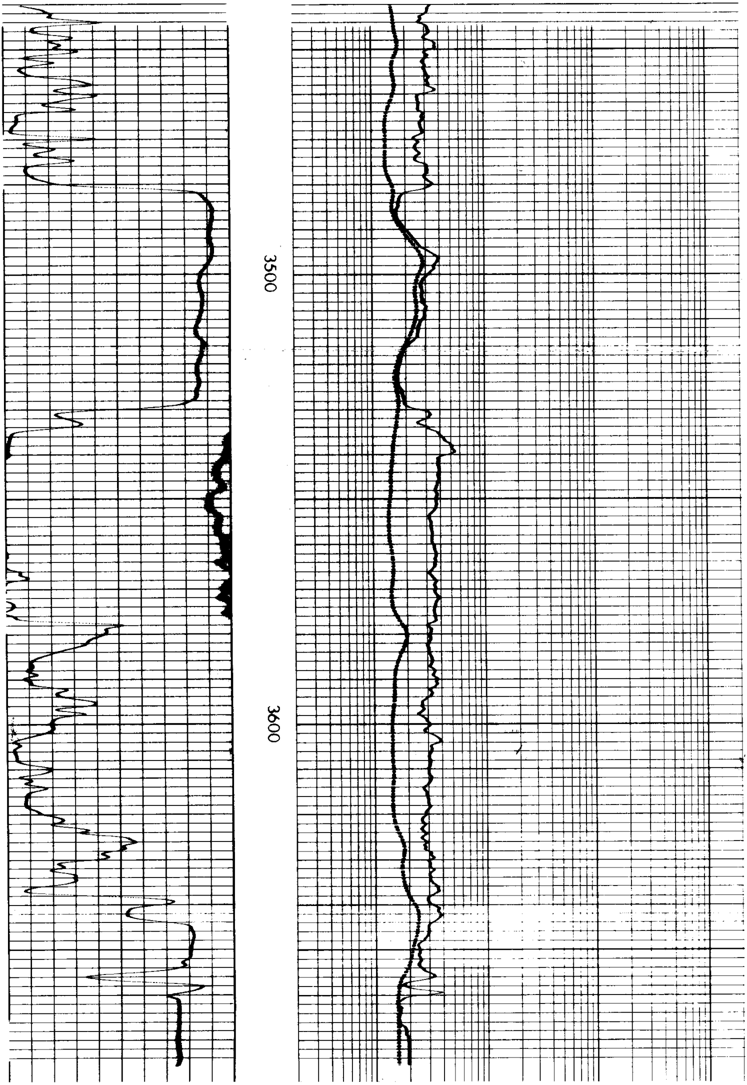REPEAT SECTION