

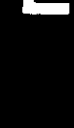

BOREHOLE COMPENSATED SONIC 2"



COMPANY: OREGON NATURAL GAS DEVELOPMENT CORP.

WELL: "DESHAZER" 13-22

FIELD: ST. LOUIS  
COUNTY: MARION  
STATE: OREGON  
NATION: USA  
LOCATION: 1860' N & 560' E FR SM COR

SEC: 22 TWP: 5S RGE: 2W

PERMANENT DATUM: GL ELEVATIONS-  
ELEV. OF PERM. DATUM: 182.1 F KB: 193.2 F  
LOG MEASURED FROM: KB  
DRLG. MEASURED FROM: KB ABOVE PERM. DATUM GL: 182.1 F

PROGRAM  
TAPE NO:  
SERV: 26.2  
SERVICE  
ORDER NO:  
432406

OTHER SERVICES-  
DIL  
DIT  
HOT

DATE: 17 FEB 85

RUN NO: 1

DEPTH-DRILLER: 2311.0 F  
DEPTH-LOGGER: 2311.0 F  
BTM, LOG INTERVAL: 2421.0 F  
TOP LOG INTERVAL: 507.0 F

CASING-DRILLER: 506 F  
CASING-LOGGER: 507 F  
CASING: 8 5/8"  
CASING HT: 24.00 LB/F  
BIT SIZE: 7 7/8"  
DEPTH: 2311 F

TYPE FLUID IN HOLE: GEL/LIGNO  
DENSITY: 8.9 LB/G  
VISCOSITY: 59.0 S  
PHI: 8.5  
FLUID LOSS: 7.8 C3  
SOURCE OF SAMPLE: FLOWLINE

RH: 2.530 DHMM AT 60.0 DEGF  
RMF: 3.520 DHMM AT 49.0 DEGF  
RMC: 2.690 DHMM AT 55.0 DEGF  
SOURCE RMF/RMC: MEASURED/MEASURED  
RM AT BHT: 1.926 DHMM AT 81.0 DEGF  
RMC AT BHT: 2.240 DHMM AT 81.0 DEGF  
RMC AT BHT: 1.895 DHMM AT 81.0 DEGF

TIME CIRC. STOPPED: 11:00 2/17  
TIME LOGGER ON BTM.: 13:45 2/17

MAX. REC. TEMP: 81.0 DEGF

LOGGING UNIT NO: 8126  
LOGGING UNIT LOC: SACRAMENTO  
RECORDED BY: MAYER  
WITNESSED BY: MEYER/BRUER

REMARKS:

CHLORIDES: 850PPM  
DIL AND SONIC WERE RUN IN COMBINATION.  
CMEZ'S AND FINS USED FOR CENTRALIZATION.

EQUIPMENT NUMBERS-

DIS 1342 DIC 1386 SLS 375 SLC 1259  
MCD 1186 IEM 162 SLM 443

ALL INTERPRETATIONS ARE OPINIONS BASED ON INFERENCES FROM ELECTRICAL OR OTHER MEASUREMENTS AND WE CANNOT, AND DO NOT GUARANTEE THE ACCURACY OR CORRECTNESS OF ANY INTERPRETATIONS, AND WE SHALL NOT, EXCEPT IN THE CASE OF GROSS OR WILLFUL NEGLIGENCE ON OUR PART, BE LIABLE OR RESPONSIBLE FOR ANY LOSS, COSTS, DAMAGES OR EXPENSES INCURRED OR SUSTAINED BY ANYONE RESULTING FROM ANY INTERPRETATION MADE BY ANY OF OUR OFFICERS, AGENTS OR EMPLOYEES. THESE INTERPRETATIONS ARE ALSO SUBJECT TO OUR GENERAL TERMS AND CONDITIONS AS SET OUT IN OUR CURRENT PRICE SCHEDULE.

FILE 9 17-FEB-85 15:06  
DATA ACQUIRED 17-FEB-85 14:30

CALI (IN ) 6.0000 16.0000  
SP (MV ) -100.0 0.0  
DT (US/F) 150.00 50.000

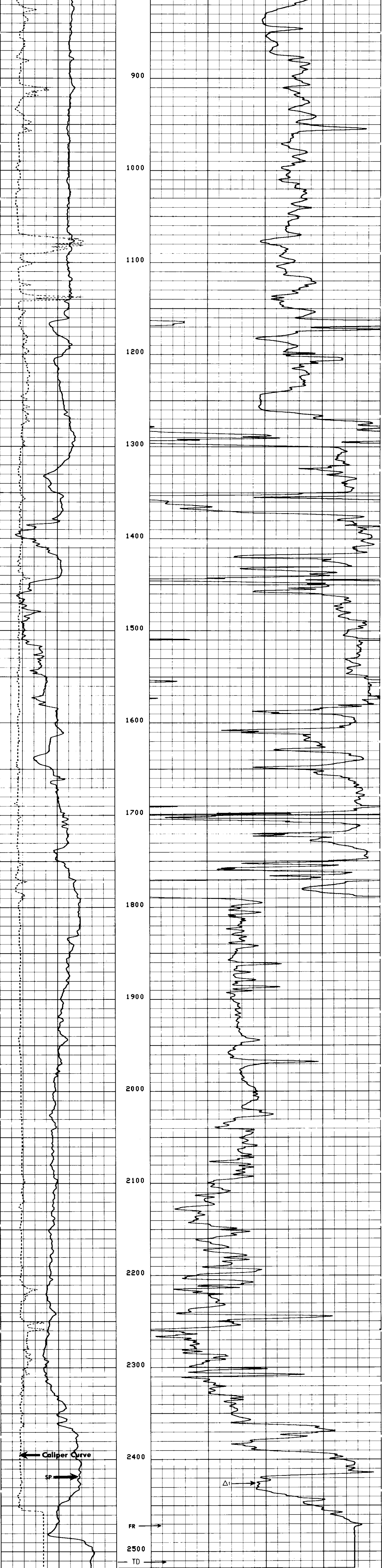

CALI (IN ) 6.0000 16.0000  
SP (MV ) -100.0 0.0  
DT (US/F) 150.00 50.000

SENSOR MEASURE POINT TO TOOL ZERO

CBL	37.0	FEET	AMPL	37.0	FEET
TT3	33.3	FEET	TT4	32.3	FEET
TT1	36.0	FEET	TT2	37.0	FEET
CALI	56.1	FEET	SRAT	34.5	FEET
SFL	6.4	FEET	ILD	9.4	FEET
SP	2.5	FEET	ILM	5.7	FEET
TENS	2.5	FEET	SPAR	2.5	FEET
NOIS	28.8	FEET			

PARAMETERS

NAME	VALUE	UNIT	NAME	VALUE	UNIT
MSV1	HF1		DNS	16	
DSIN	5	US	DDEL	200	US
CDTS	140.000		DUCD	512	
DTF	189.000	US/F	DTM	56.0000	US/F
SBR	1.00000	DHMM	DSEC	6.20000	MMHO
FPHI	SPHI		MSEC	7.30000	MMHO
BS	7.87500	IN	BHS	OPEN	
SPDR	.0100000				