Schlumberger

MICROLATEROLOG-MICROLOG

COMPANY	MOBIL OIL CORPORATION
WELL	IRA BAKER NO. 1
FIELD	WILDCAT
COUNTY	LINN
STATE	OREGON

LOCATION: 1087' SOUTH & 2537' WEST FROM NORTHEAST CORNER

API SERIAL NO	SEC	TWP	RANGE
	28	15S	3W

Other Services:
DI-SFL BHC
FDC/CNL CBL/
VDL HDT CST

COUNTY
FIELD WILDCAT
LOCATION 28-15S-3W
WELL IRA BAKER NO. 1
COMPANY MOBIL OIL CORP.

Permanent Datum: GL ; Elev.: 340
Log Measured From KB 23 Ft. Above Perm. Datum
Drilling Measured From KB

Elev.: K.B. 363
D.F. --
G.L. 340

Date	6-22-79			
Run No.	TWO			
Depth—Driller	7050			
Depth—Logger (Schl.)	7046			
Btm. Log Interval	4900			
Top Log Interval	2000			
Casing—Driller	13 3/8" @ 2000	@	@	@
Casing Logger	2060			
Bit Size	12 1/4"			
Type Fluid in Hole	LIGNOSULFONATE			
Dens. | Visc.	13.1 | 41	|	|	|
pH | Fluid Loss	11.5 | 5.9 ml	| ml	| ml	| ml
Source of Sample	FLOWLINE			
Rm @ Meas. Temp.	0.79 @ 72 °F	@ °F	@ °F	@ °F
Rmf @ Meas. Temp.	0.62 @ 63 °F	@ °F	@ °F	@ °F
Rmc @ Meas. Temp.	1.67 @ 62 °F	@ °F	@ °F	@ °F
Source: Rmf | Rmc	M | M	|	|	|
Rm @ BHT	N/A @ N/A °F	@ °F	@ °F	@ °F
TIME: Circulation Stopped	1430 6-21-79			
TIME: Logger on Bottom	[illegible]30			
Max. Rec. Temp.	N/A °F	°F	°F	°F
Equip. | Location	7750 | SAC	|	|	|
Recorded By	LINDGREN			
Witnessed By Mr.	FRANZ			

FOLD HERE

The well name, location and borehole reference data were furnished by the customer.

RUN NO.	TWO			
Service Order No.	62989			
Fluid Level	FULL			
Salinity—PPM CL	3000			

SCALE CHANGES

Type Log	Depth	Scale Up Hole	Scale Down Hole

EQUIPMENT DATA

Panel (MPP)	0721			
Cartridge (MPC)	FA-560			
Sonde (MPS)	E-444			
Tape Recorder (TTR)	--			
Depth Encoder (DRE)	--			
Pressure Wheel (CPW)	--			

BOTTOM HOLE TEMPERATURE

Thermometer #1	°F	°F	°F	°F
Thermometer #2	F	F	°F	°F
Thermometer #3	F	F	°F	°F

REMARKS:

All interpretations are opinions based on inferences from electrical or other measurements and we cannot, and do not guarantee the accuracy or correctness of any interpretations, and we shall not, except in the case of gross or willful negligence on our part, be liable or responsible for any loss, costs, damages or expenses incurred or sustained by anyone resulting from any interpretation made by any of our officers, agents or employees. These interpretations are also subject to Clause 4 of our General Terms and Conditions as set out in our current Price Schedule.

CALIPER DIAM. IN INCHES

6" 16"

DEPTH

RESISTIVITY OHMS. M² M
MICROLATEROLOG

.2 1.0 10 100 1000

RESISTIVITY OHMS. M² M
MICRO INVERSE 1" X 1"

20 0

MICRO NORMAL 2"

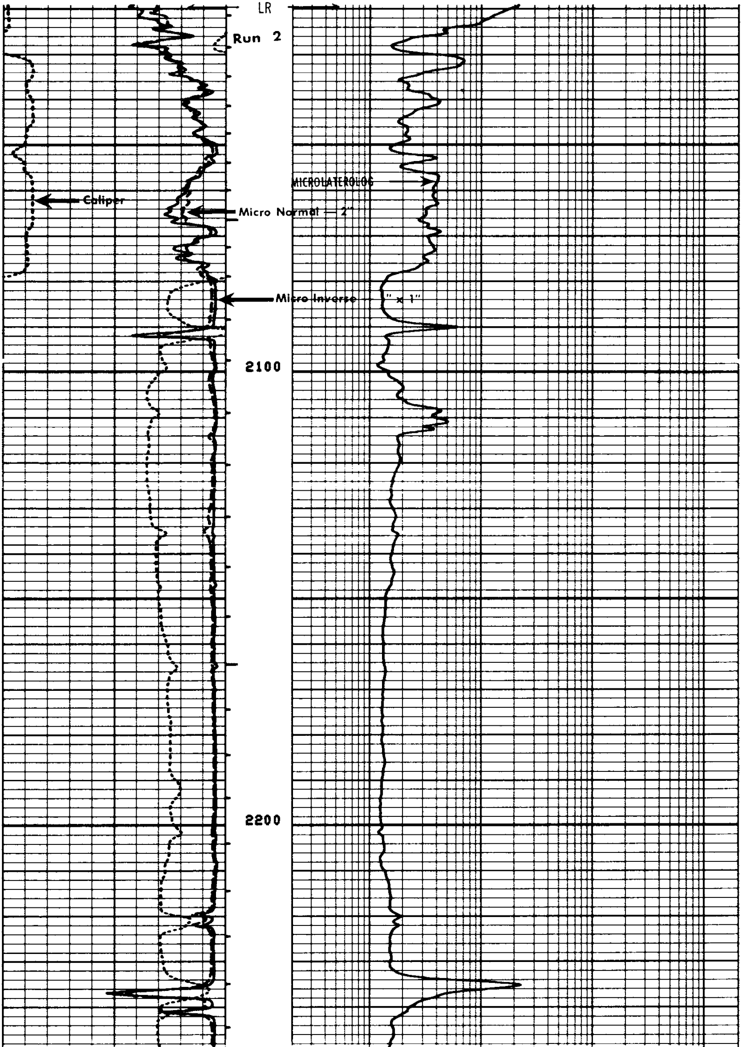

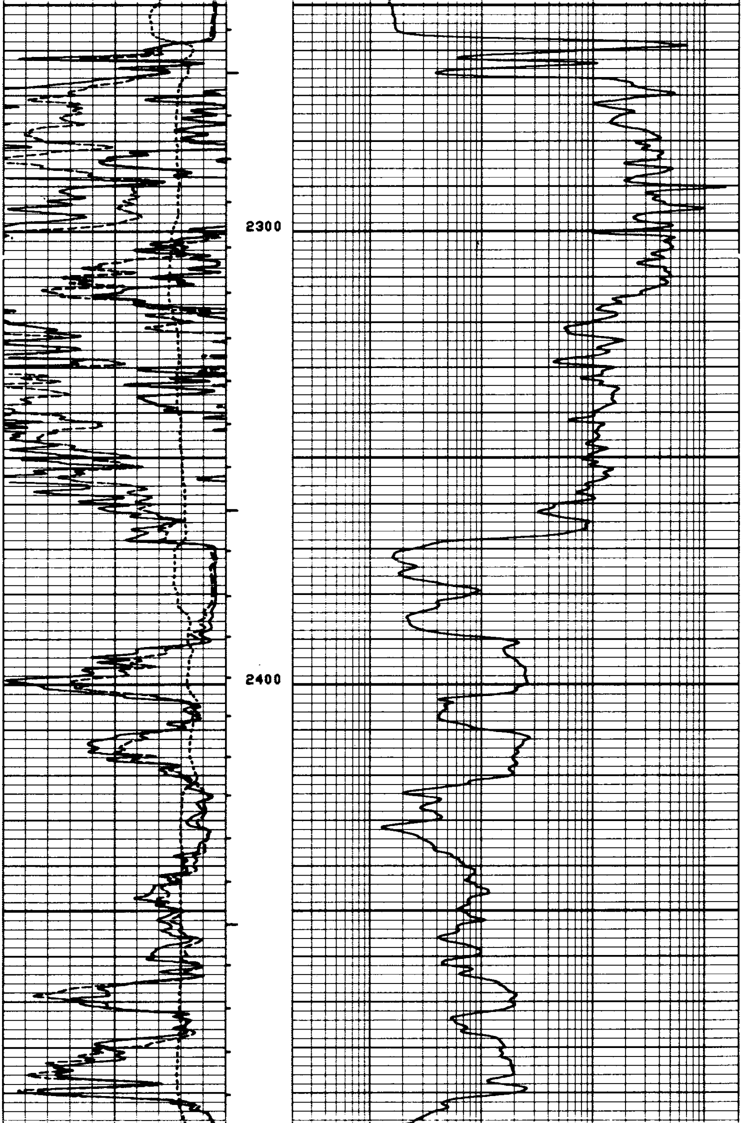

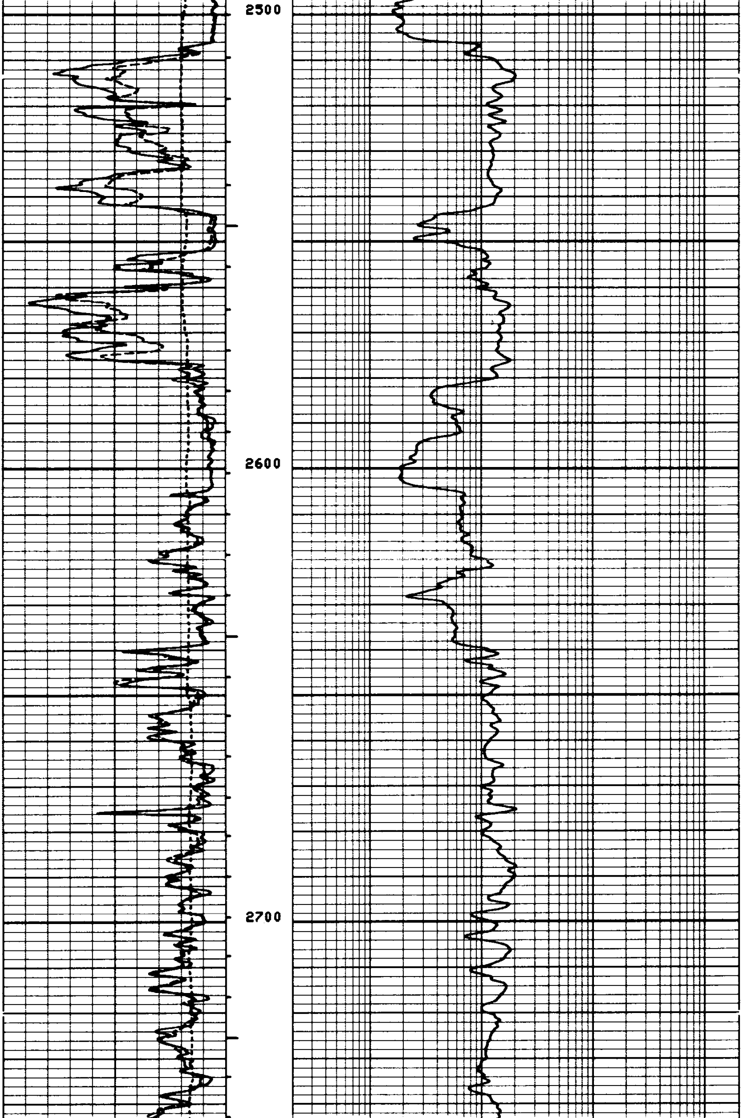

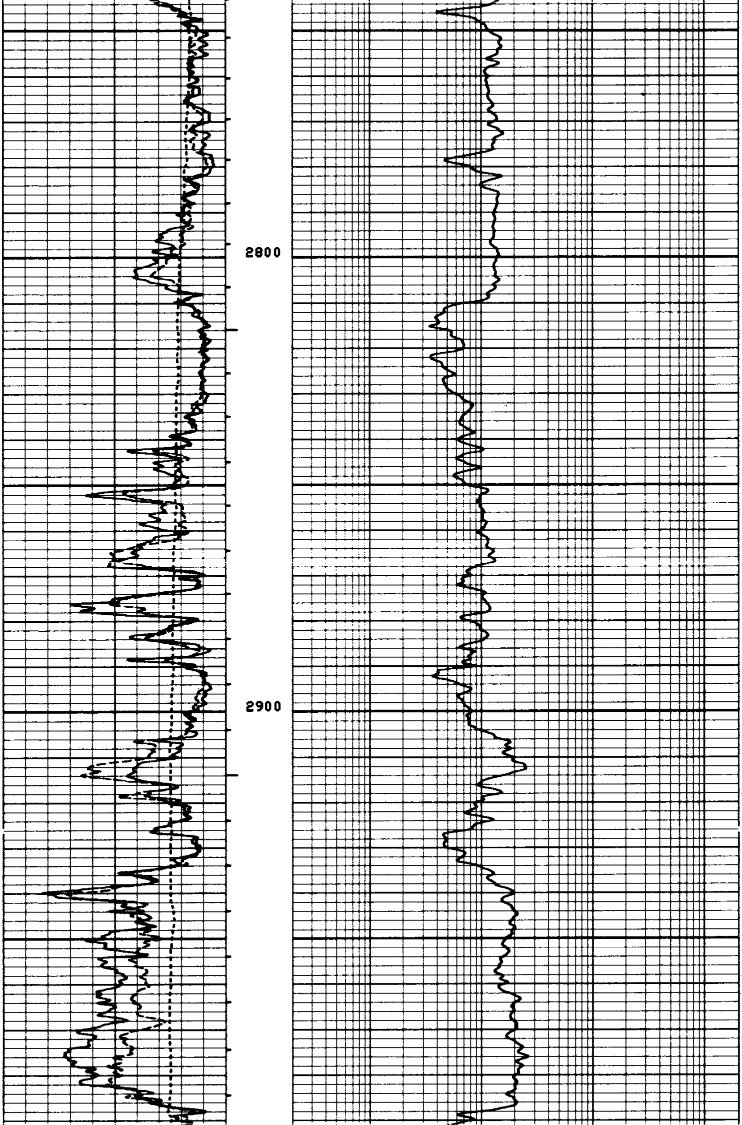

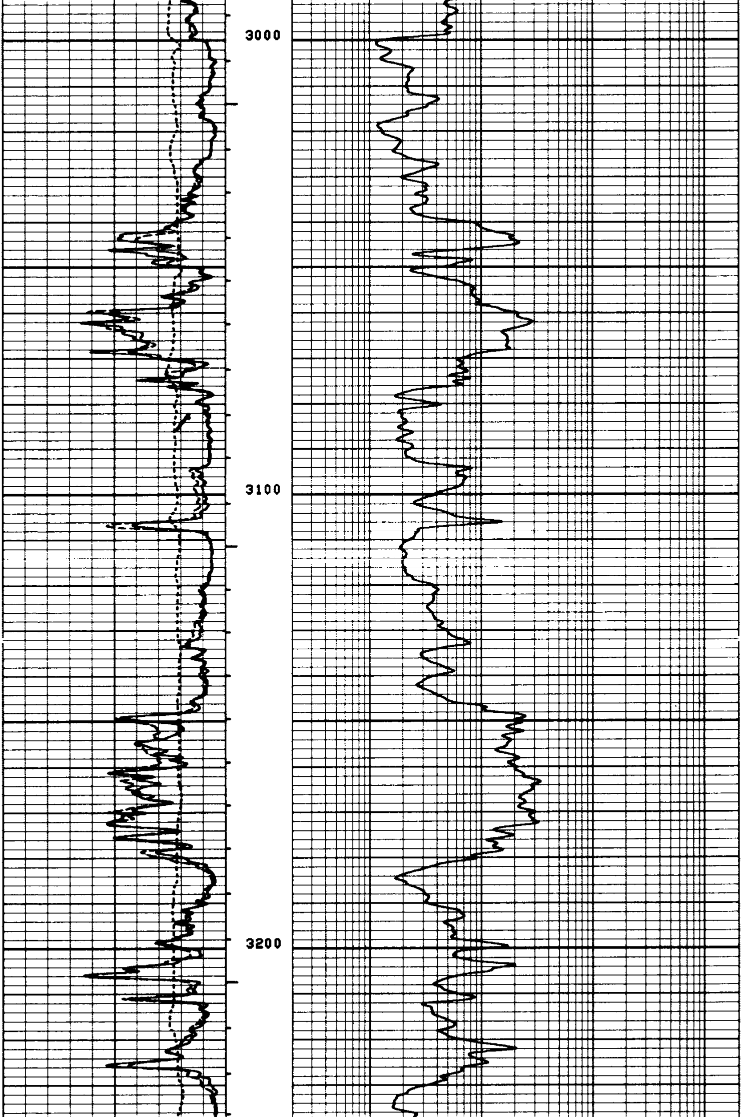

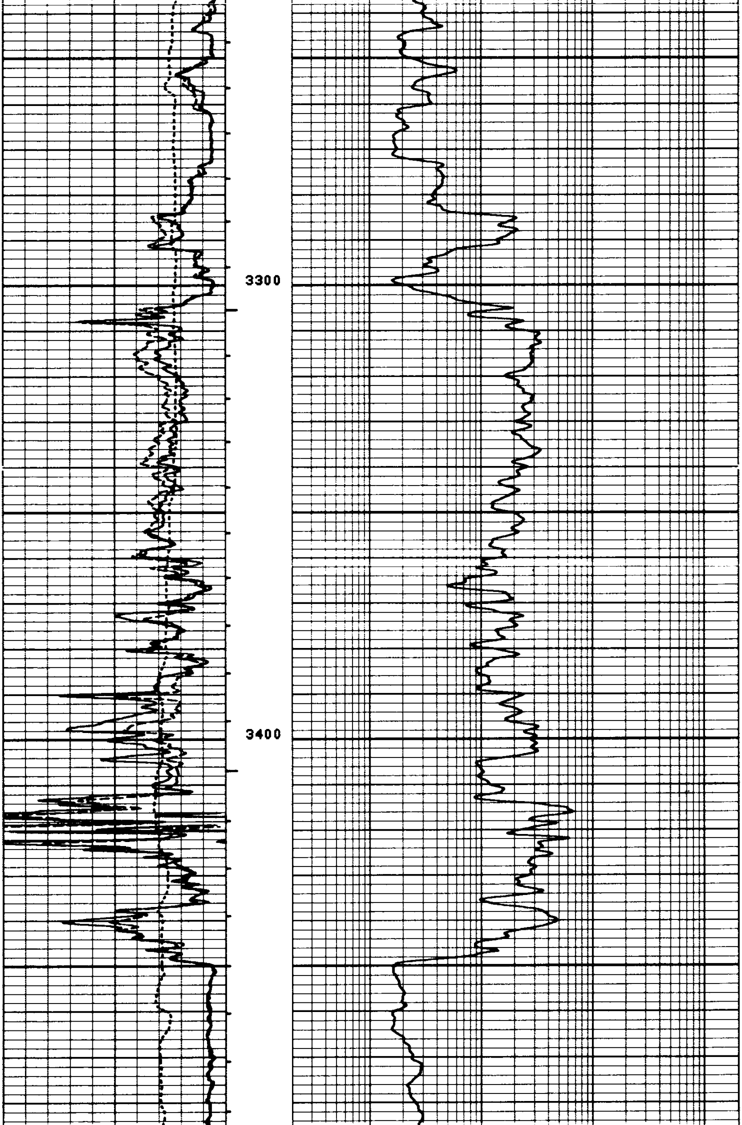

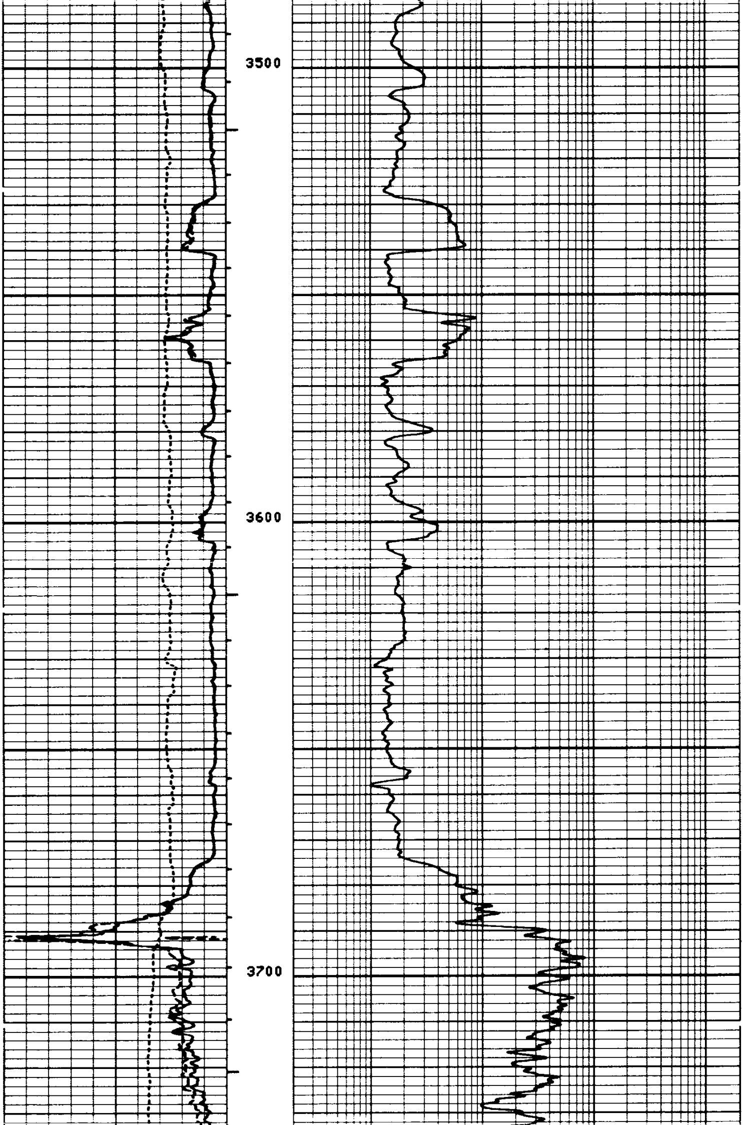

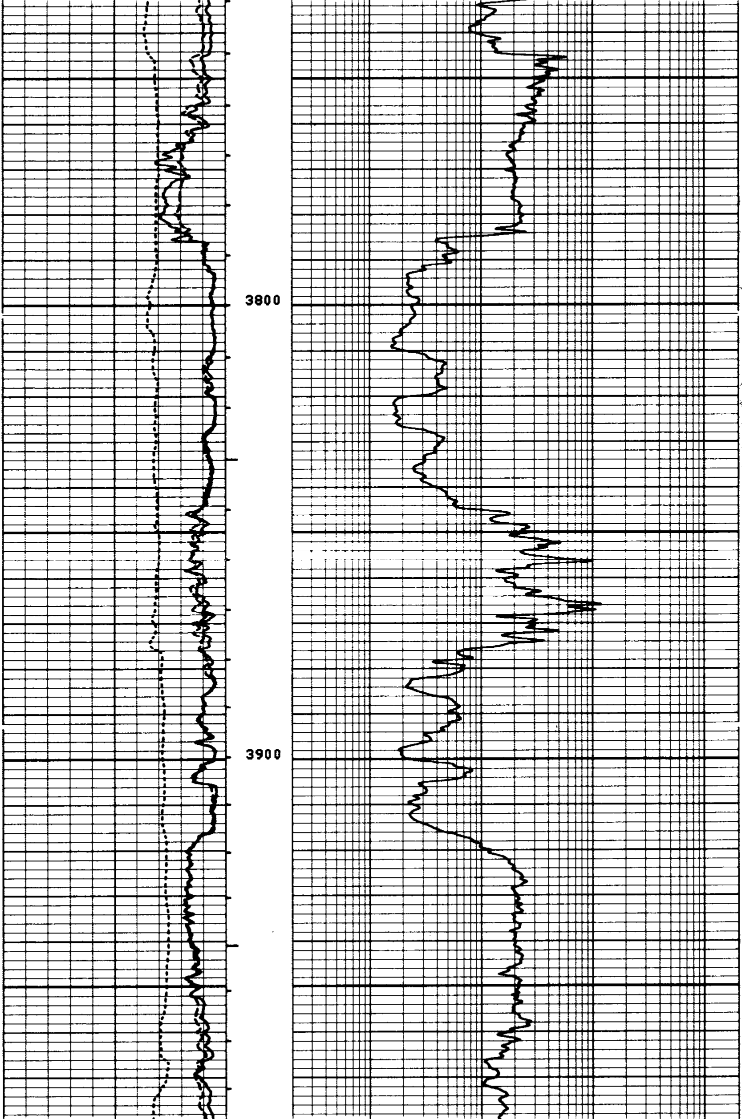

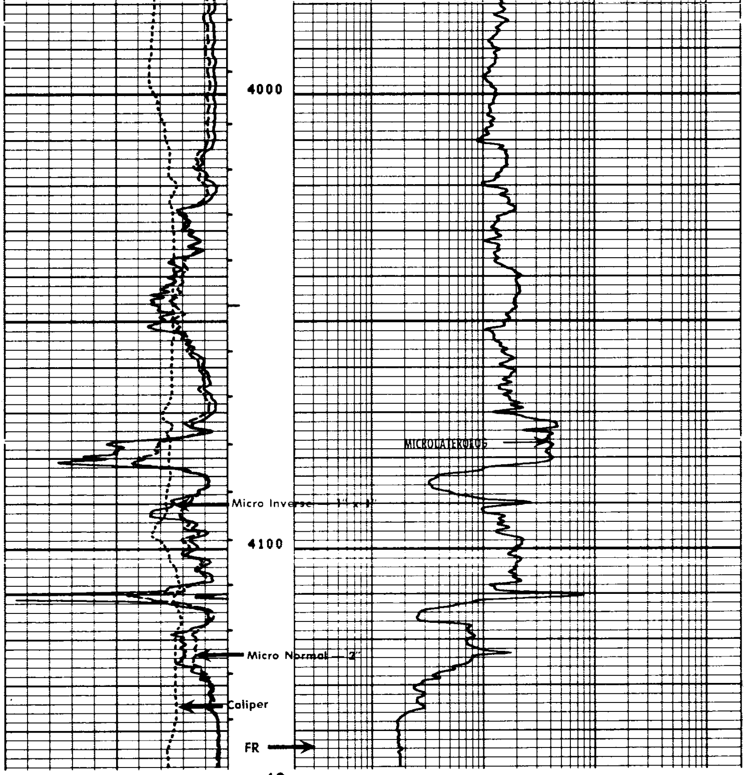

12
12
12
12
12
12

9
9
9
9
9
9
9

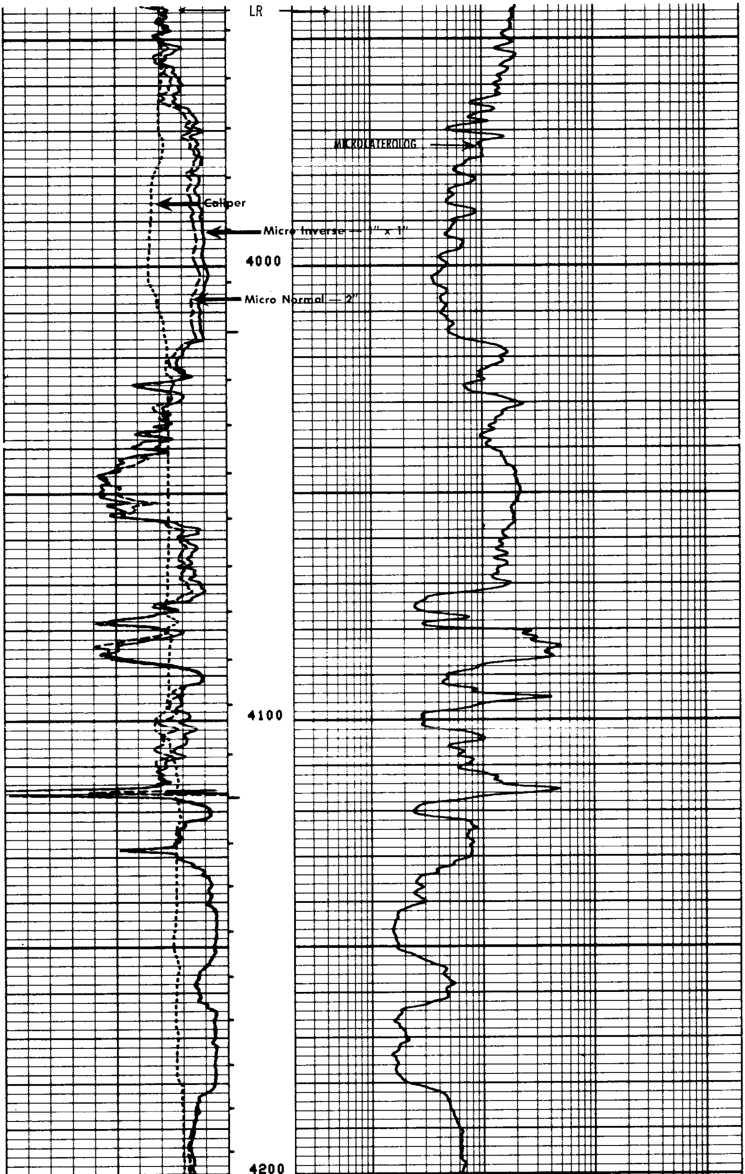

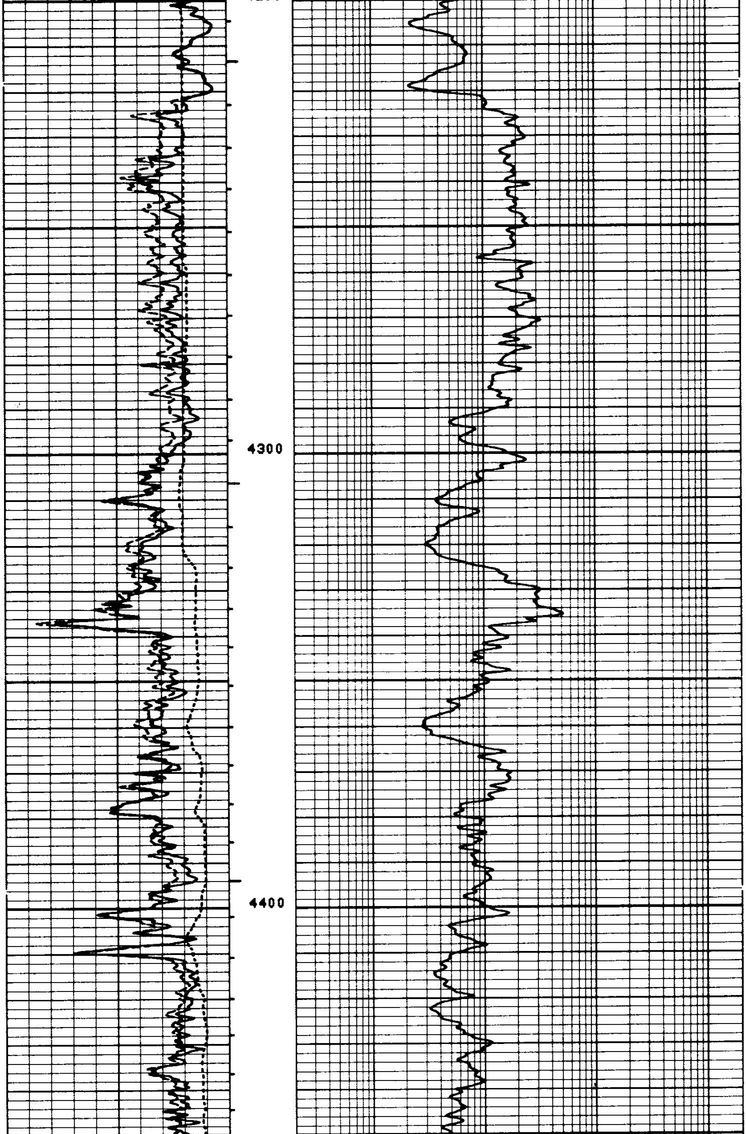

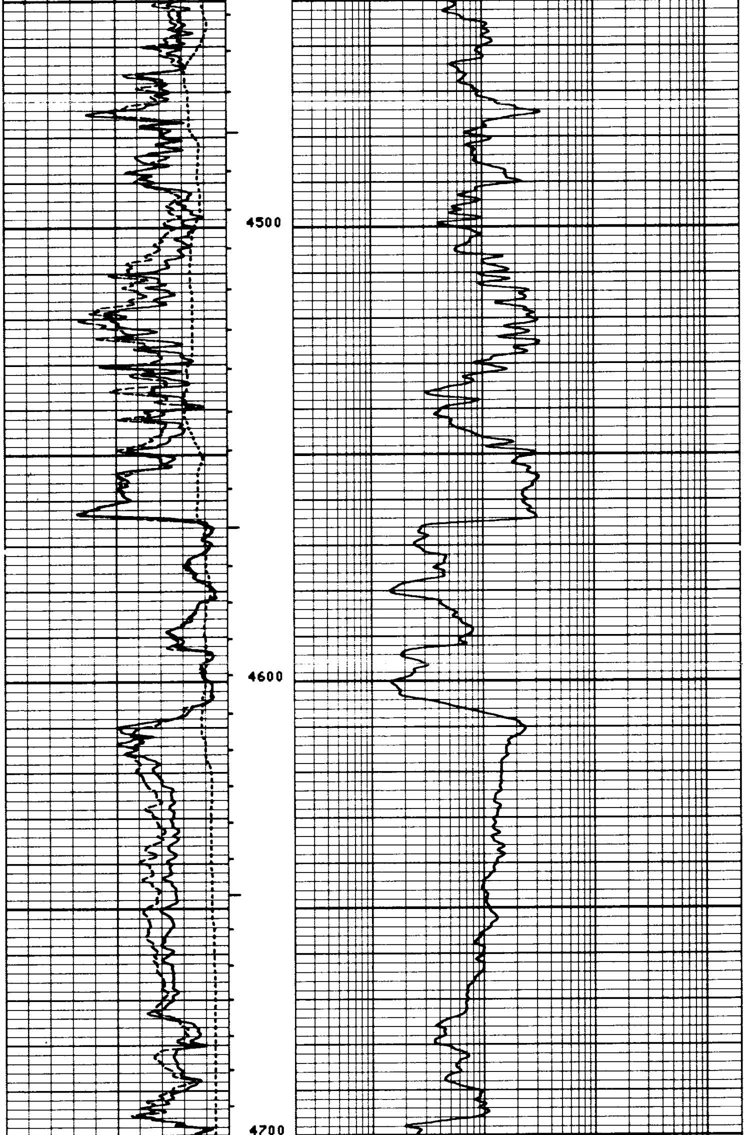

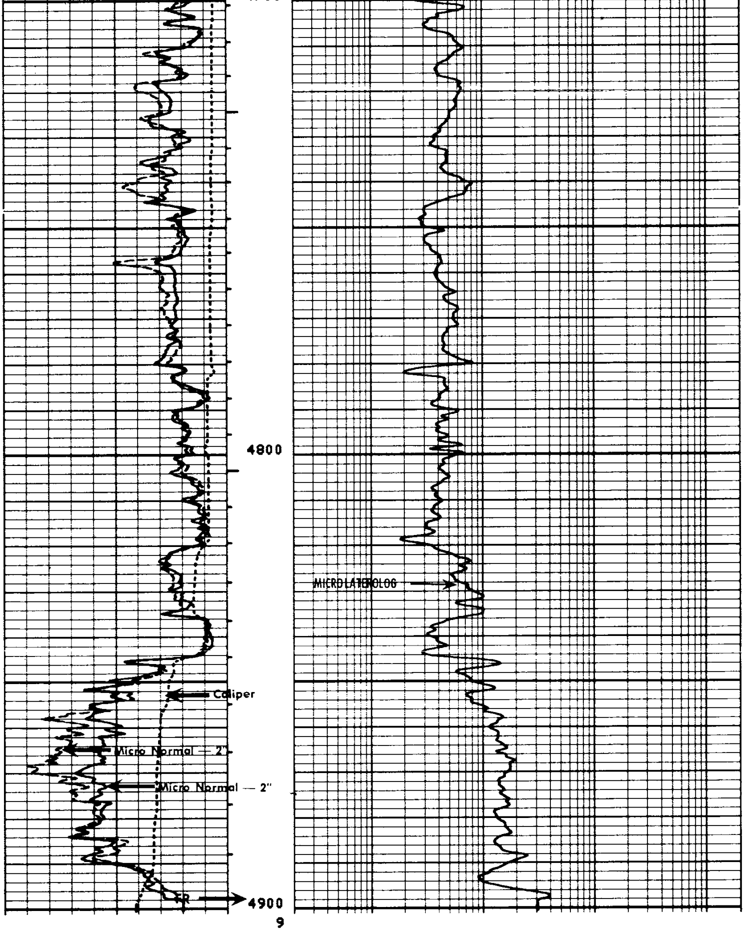

REPEAT SECTION

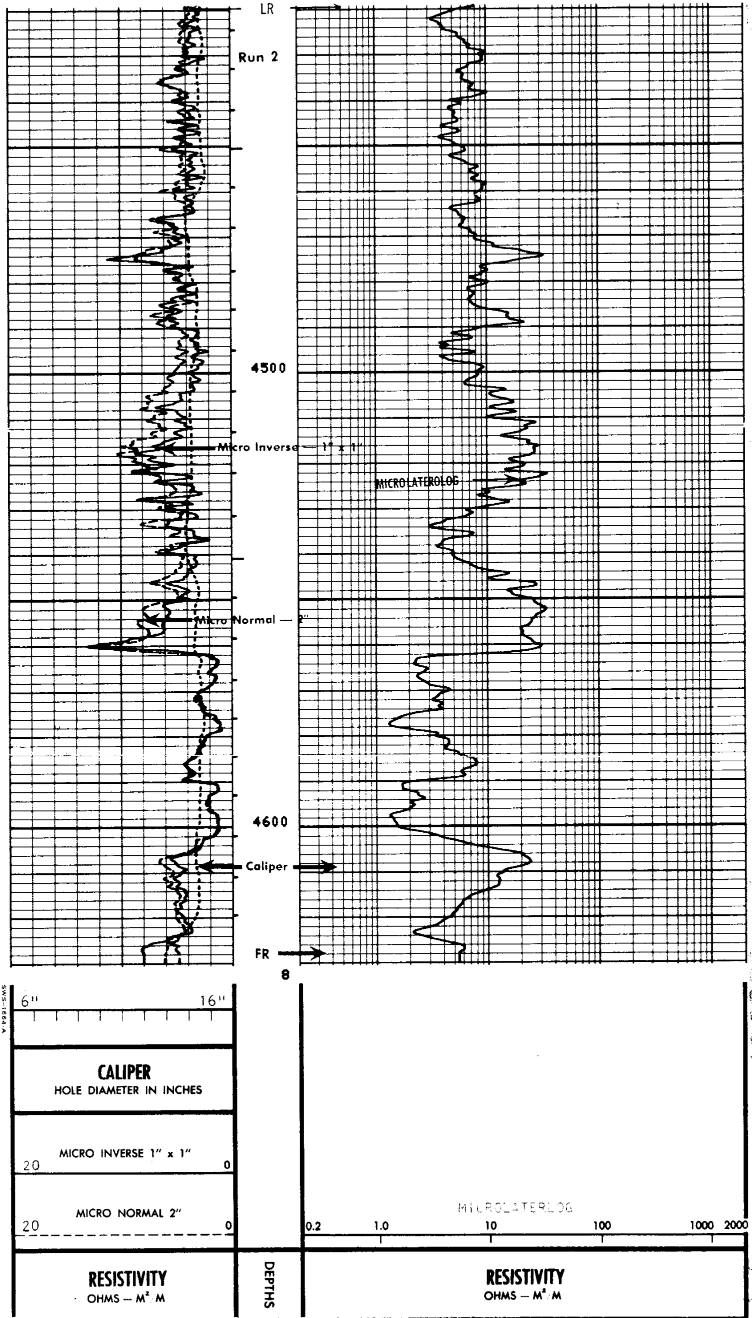8
8