Field Print

Schlumberger

CYBERLOOK

CSU Field Log

COMPANY: DAMON PETROLEUM CO , INCORPORATED

WELL: "LONGVIEW FIBRE" #3

FIELD: WHALE COVE
COUNTY: LINCOLN
STATE: OREGON
NATION: U.S.A.
LOCATION: SW 1/4 CORNER

SEC: 21 TWP: 9S RGE: 11W

PERMANENT DATUM: GL
ELEV. OF PERM. DATUM: 240.0 F
LOG MEASURED FROM: DF
3.5 F ABOVE PERM. DATUM
DRLG. MEASURED FROM: KB

ELEVATIONS-
KB:
DF: 243.5 F
GL: 240.0 F

DATE: 7 NOV 85
RUN NO: 1

DEPTH-DRILLER: 2698.0 F
DEPTH-LOGGER: 2683.0 F
BTM. LOG INTERVAL: 2677.0 F
TOP LOG INTERVAL: 308.0 F

CASING-DRILLER: 300 F
CASING-LOGGER: 308 F
CASING: 8 5/8"

BIT SIZE: 6"
DEPTH: 2698 F

RECEIVED
JAN 2 2 1986
DOGAMI
Portland

OTHER SERVICES-

PROGRAM
TAPE NO:
26.2
SERVICE
ORDER NO:
432109

TYPE FLUID IN HOLE: GEL POLYMER
DENSITY: 8.9 LB/G
VISCOSITY: 39.0 S
PH: 9.0
FLUID LOSS: 10.2 C3
SOURCE OF SAMPLE: CIRCULATIO
RM: 4.150 OHMM AT 56.0 DEGF
RMF: 3.880 OHMM AT 56.0 DEGF
RMC: 3.220 OHMM AT 56.0 DEGF
SOURCE RMF/RMC: MEASURED/MEASURED
RM AT BHT: 2.781 OHMM AT 87.0 DEGF
RMF AT BHT: 2.600 OHMM AT 87.0 DEGF
RMC AT BHT: 2.158 OHMM AT 87.0 DEGF

TIME CIRC. STOPPED: 10:00 11-6
TIME LOGGER ON BTM.: 23:45 11-6

MAX. REC. TEMP: 87.0 DEGF

LOGGING UNIT NO: 8057
LOGGING UNIT LOC: SACRAMENTO
RECORDED BY: PILCH
WITNESSED BY: NEWTON/MONTGOMERY

REMARKS:

400 PPM CHLORIDES
INDUCTION AND SONIC RUN ON SEPERATE PASSES.

EQUIPMENT NUMBERS-

DIS-EC 567	DIC-DA 552	IEM-BD 304	SLS-RC 252
SLC-FA 1321	SGC-JC 3206	MCD-DA 1237	SLM-CA 38

ALL INTERPRETATIONS ARE OPINIONS BASED ON INFERENCES FROM ELECTRICAL OR OTHER MEASUREMENTS AND WE CANNOT, AND DO NOT GUARANTEE THE ACCURACY OR CORRECTNESS OF ANY INTERPRETATIONS, AND WE SHALL NOT, EXCEPT IN THE CASE OF GROSS OR WILLFUL NEGLIGENCE ON OUR PART, BE LIABLE OR RESPONSIBLE FOR ANY LOSS, COSTS, DAMAGES OR EXPENSES INCURRED OR SUSTAINED BY ANYONE RESULTING FROM ANY INTERPRETATION MADE BY ANY OF OUR OFFICERS, AGENTS OR EMPLOYEES. THESE INTERPRETATIONS ARE ALSO SUBJECT TO OUR GENERAL TERMS AND CONDITIONS AS SET OUT IN OUR CURRENT PRICE SCHEDULE.

FILE 102 07-NOV-85 04:30
DATA ACQUIRED 07-NOV-85 03:08

			SW
			1.0000 -1.000
			DCAL(IN)
			-20.00 20.000
RHGF(G/C3)		RO (OHMM)	BVW
2.5000 3.0000		.10000 1000.0	1.0000 0.0
MSI		RT (OHMM)	PHIE
0.0 1.0000		.10000 1000.0	1.0000 0.0

.50 ΦE 0

FILE 102 07-NOV-85 04:27
DATA ACQUIRED 07-NOV-85 03:08 100 Sw 0

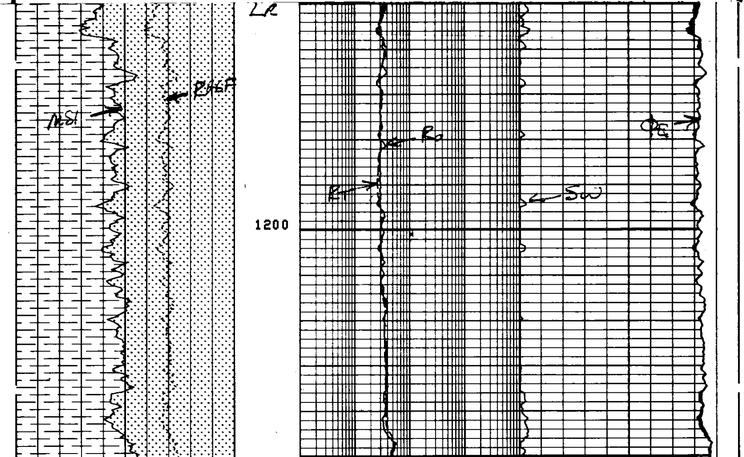

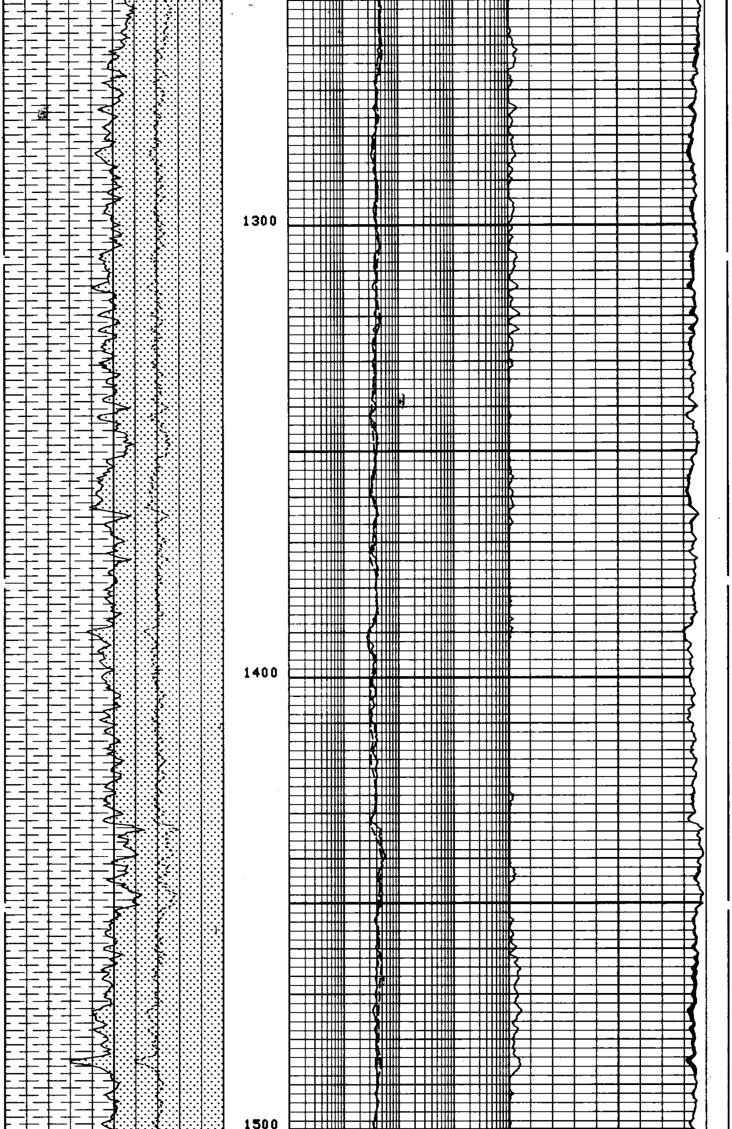

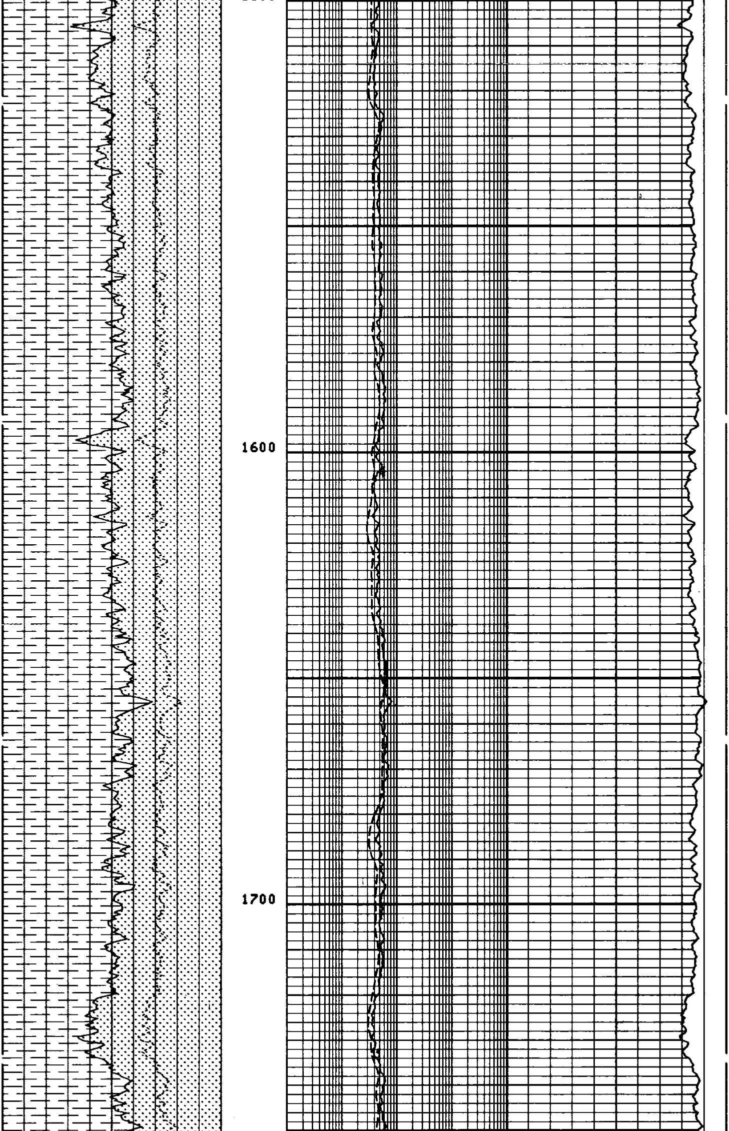

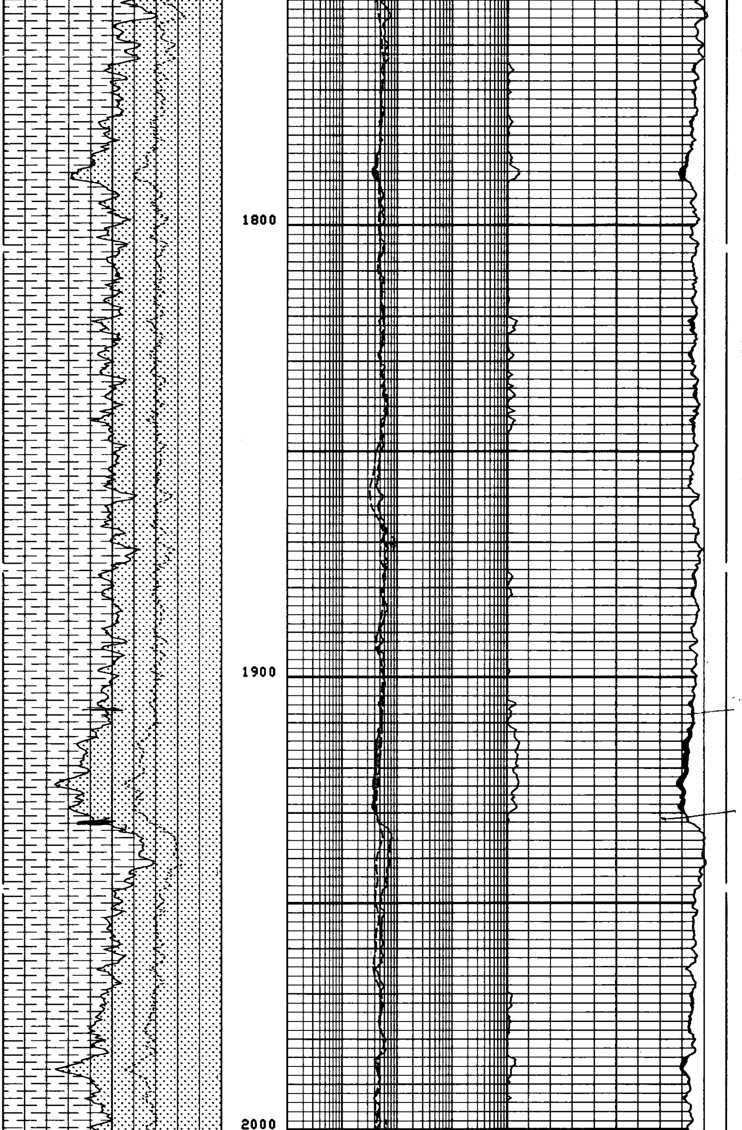

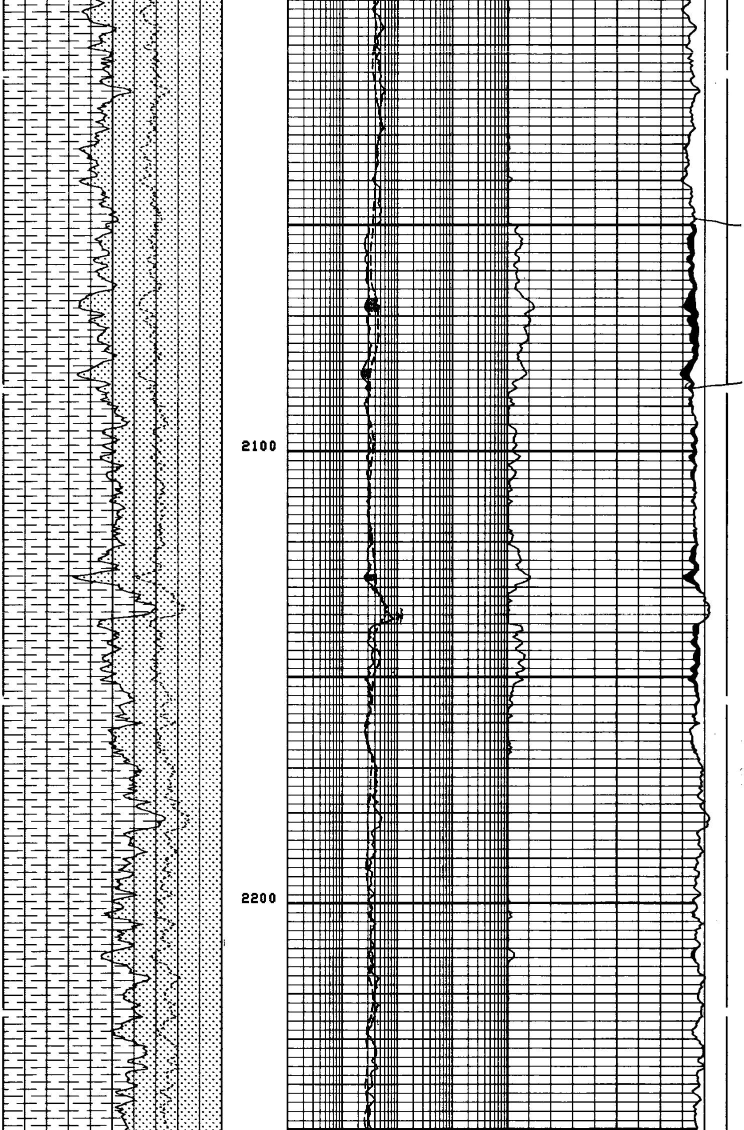

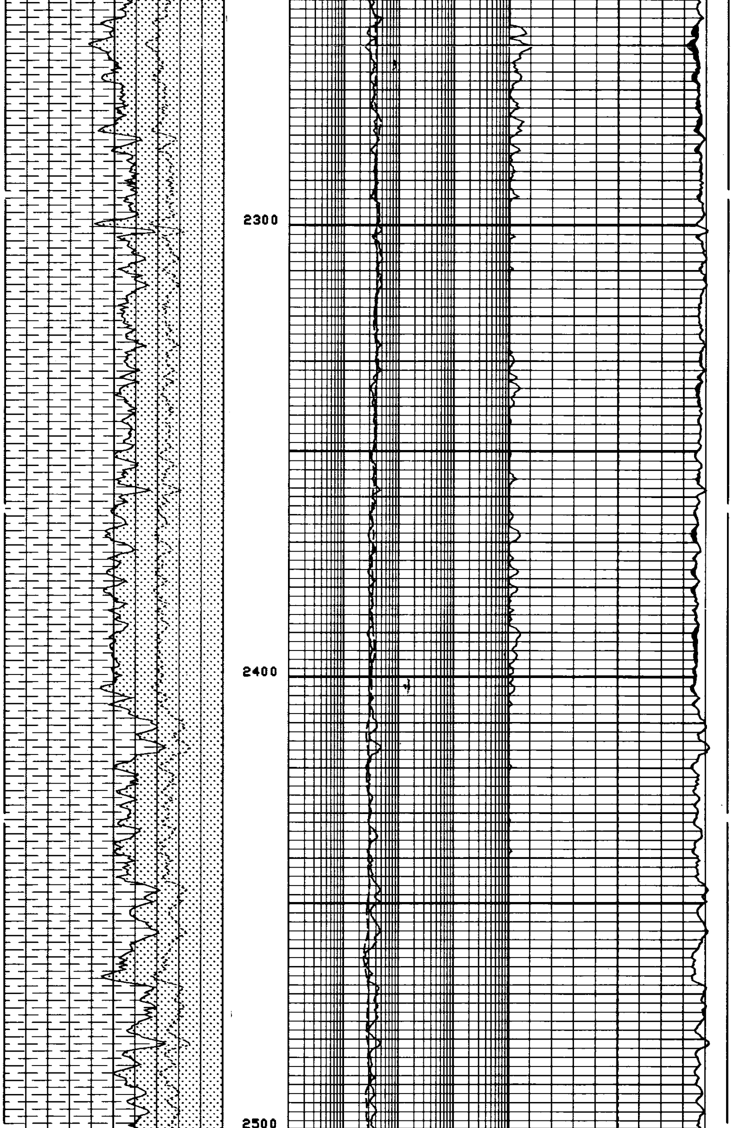

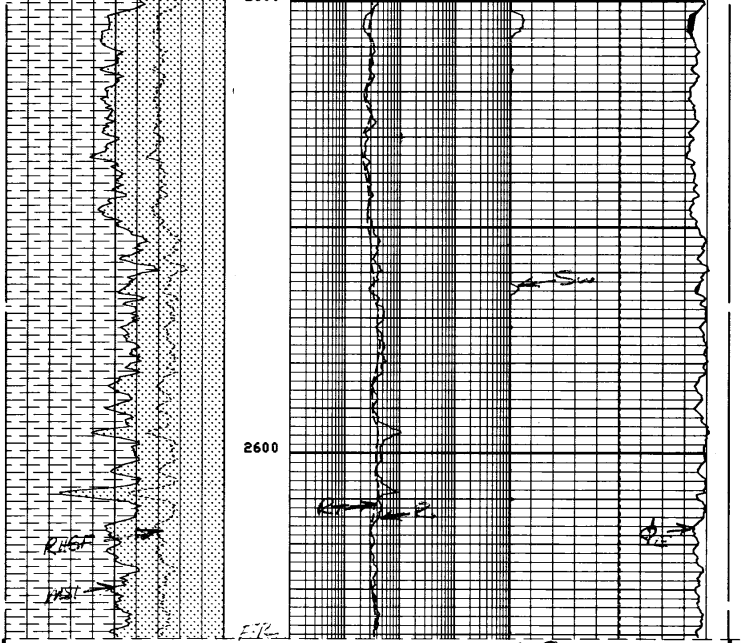

100 Sw 0
50 ΦE 0

FILE 102 07-NOV-85 04:22
DATA ACQUIRED 07-NOV-85 02:45

Track 1		Track 3		Track 4	
				SW	
				1.0000	-1.000
				DCAL(IN)	
				-20.00	20.000
RHGF(G/C3)		RO (OHMM)		BVW	
2.5000	3.0000	.10000	1000.0	1.0000	0.0
MSI		RT (OHMM)		PHIE	
0.0	1.0000	.10000	1000.0	1.0000	0.0

PARAMETERS

NAME	VALUE	UNIT	NAME	VALUE	UNIT
KCON	1.00000		KEXP	1.00000	
FRT	DISA		KES	E4	
UM33	8.99700		GRSS	GR	
UM31	13.7700		UM32	4.77900	
UM22	4.77900		UM23	8.99700	
UF	.398000		UM21	13.7700	
RG32	2.64400		RG33	2.87700	
RG23	2.87700		RG31	2.71000	
RG21	2.71000		RG22	2.64400	
SIS	NONE		LDTA	ABSE	
NMLA	ABSE		SDGC	DGCN	
DLLM	.350000		GULM	999.001	GAPI
MDET	NEIT		NLIM	.0100000	

```
FRTC NONE                        LSWB DISA
GDCL 0.0        G/C3             GDSH 2.90000    G/C3
TPFM 7.20000    NS/M             DRUL 0.0        G/C3
TPM2 7.20000    NS/M             TPM3 8.70000    NS/M
FESX DISA                        TPM1 9.80000    NS/M
POUT SAND                        FEPT NONE
RWB  2.70000    OHMM             FCAL PRES
NPSH .500000                     RWF  .150000    OHMM
SPSH 0.0        MV               NPCL 0.0
GRSH 130.000    GAPI             SPCL -200.000   MV
PMAX .500000                     GRCL 0.0        GAPI
SINP GR                          NGSI NEIT
SONI PRES                        RXOF PRES
RTLF DISA                        BHT  87.0000    DEGF
MATR LIME                        HC   CALI
MDEN 2.71000    G/C3             FD   1.00000    G/C3
CDTS 100.000                     WMUD 8.90000    LB/G
DTF  189.000    US/F             DTM  56.0000    US/F
BHS  OPEN                        FPHI SPHI
DO   0.0        F                BS   6.00000    IN
PP   NORM

                    TAPE NOT MADE
```

```
                         CHANGED PARAMETERS

 NAME  VALUE     UNIT   DEPTH ( F )     NAME  VALUE     UNIT   DEPTH ( F )

 RWB   2.70000   OHMM     2475.5
 RWB   2.00000   OHMM     2622.0        RWB   1.50000   OHMM     2588.5
 RWF   .300000   OHMM     1040.0        RWF   .350000   OHMM      978.5
 RWF   .250000   OHMM     1931.5        RWF   .200000   OHMM     1397.0
 RWF   .150000   OHMM     2524.5        RWF   .200000   OHMM     1991.0
```

```
     RHGA(G/C3)                                              
2.5000         3.0000                                         
      SP  (MV  )                     RFA (OHMM)               
-50.00            0.0         .01000           100.00         
      GR  (GAPI)                     RT  (OHMM)            SPHI
0.0            150.00         .10000           1000.0  .60000          0.0
```

FILE 102   07-NOV-85 04:19
DATA ACQUIRED 07-NOV-85 00:16

LR

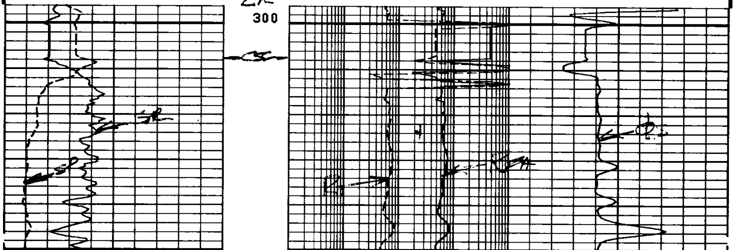

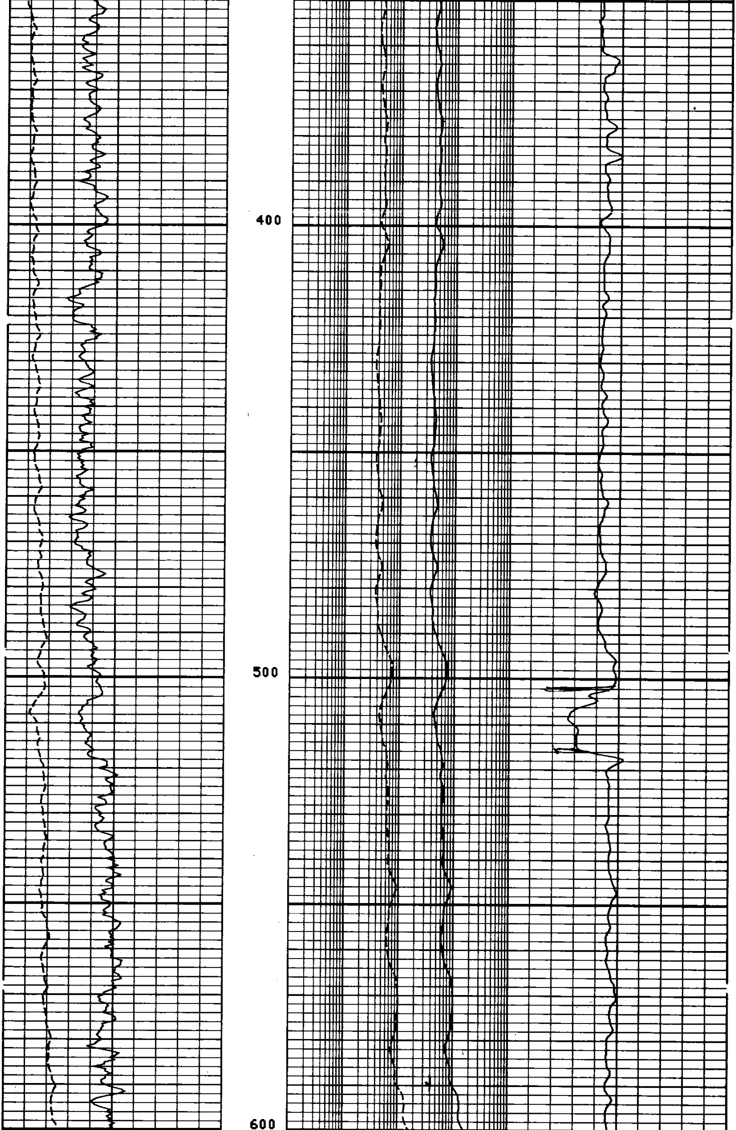

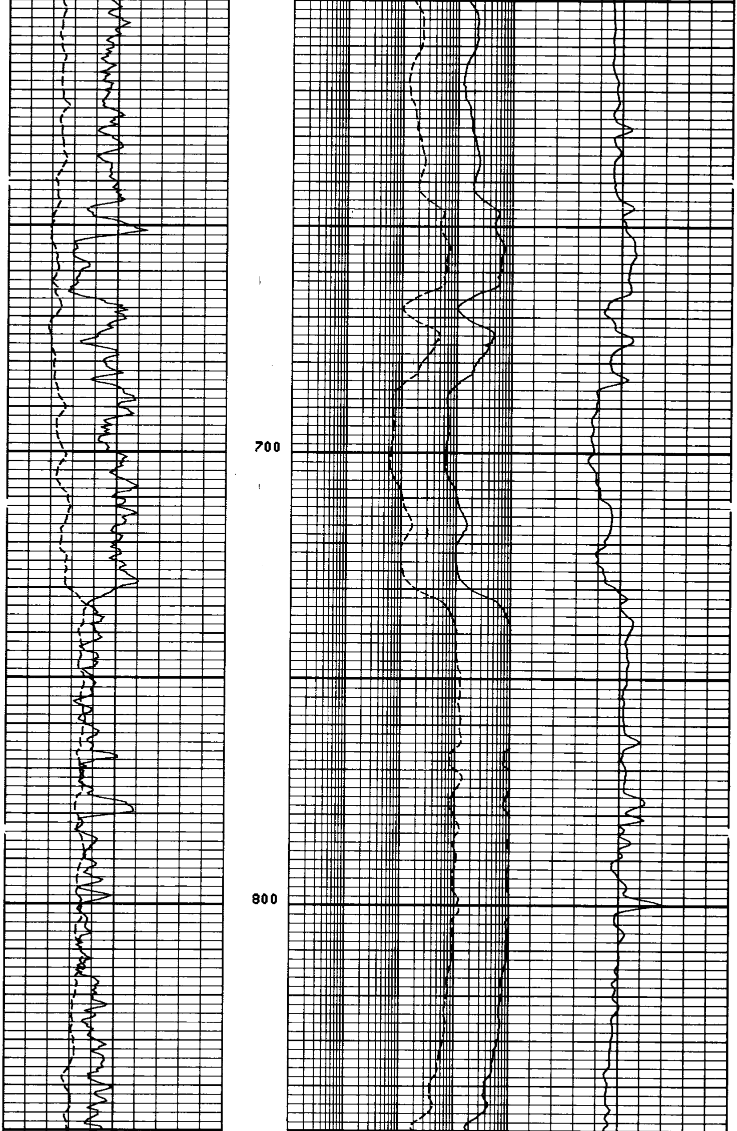

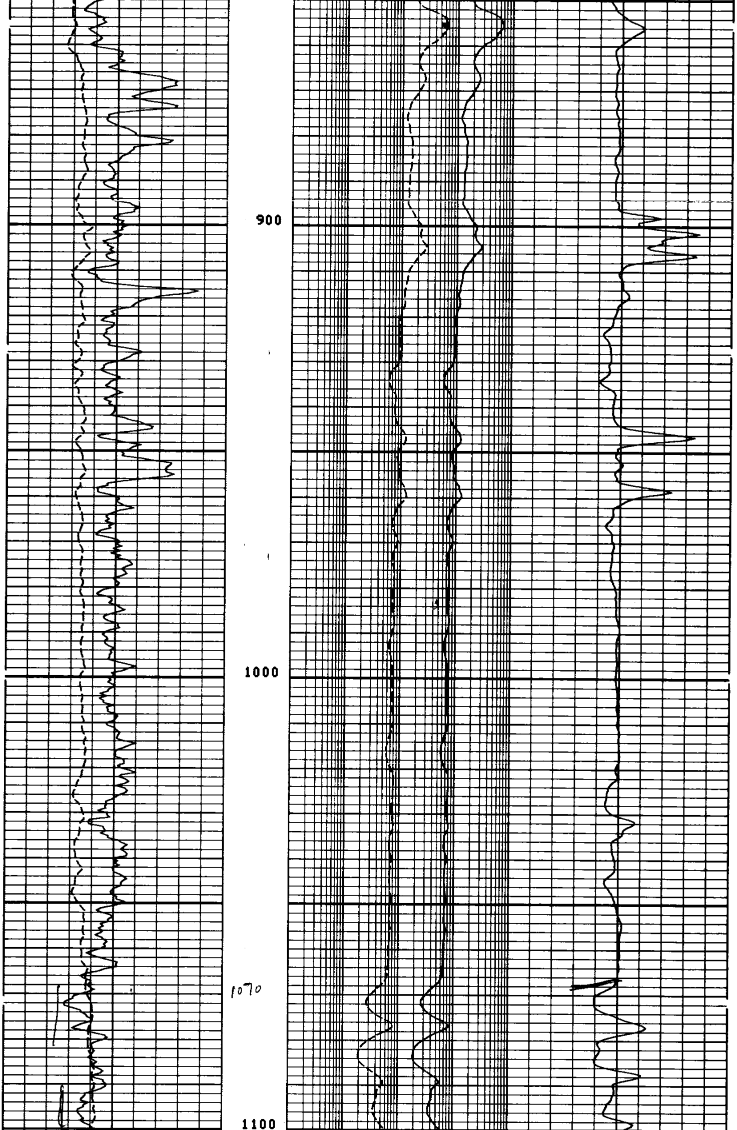

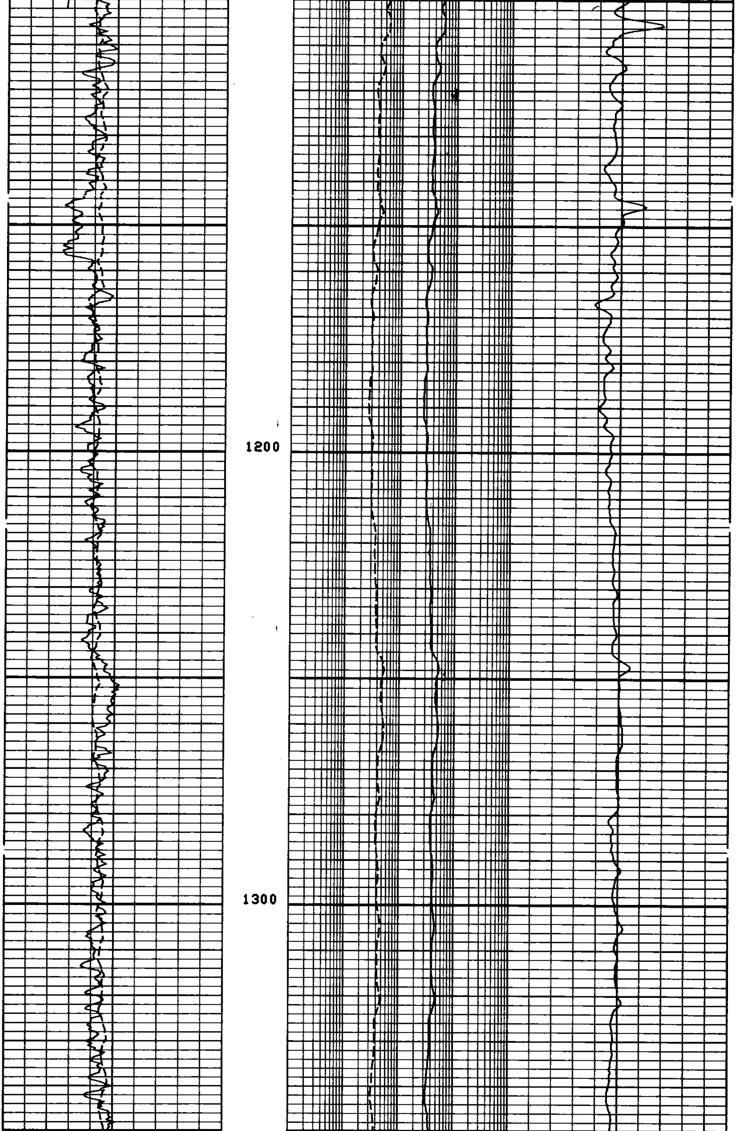

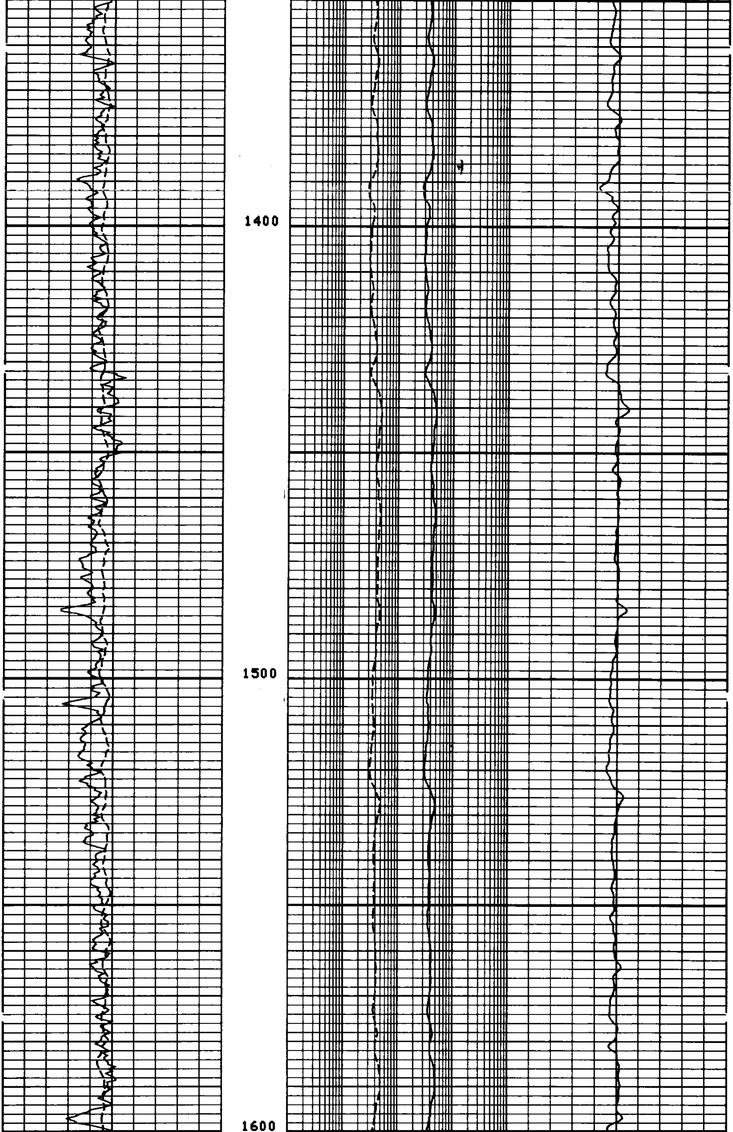

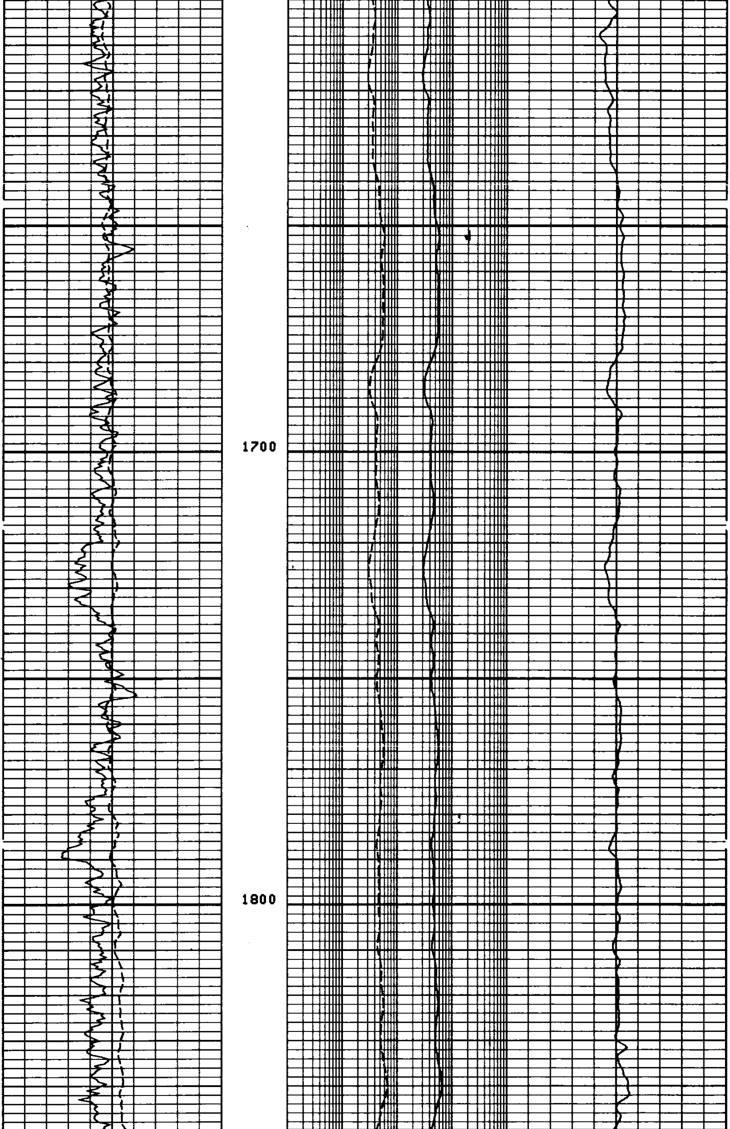

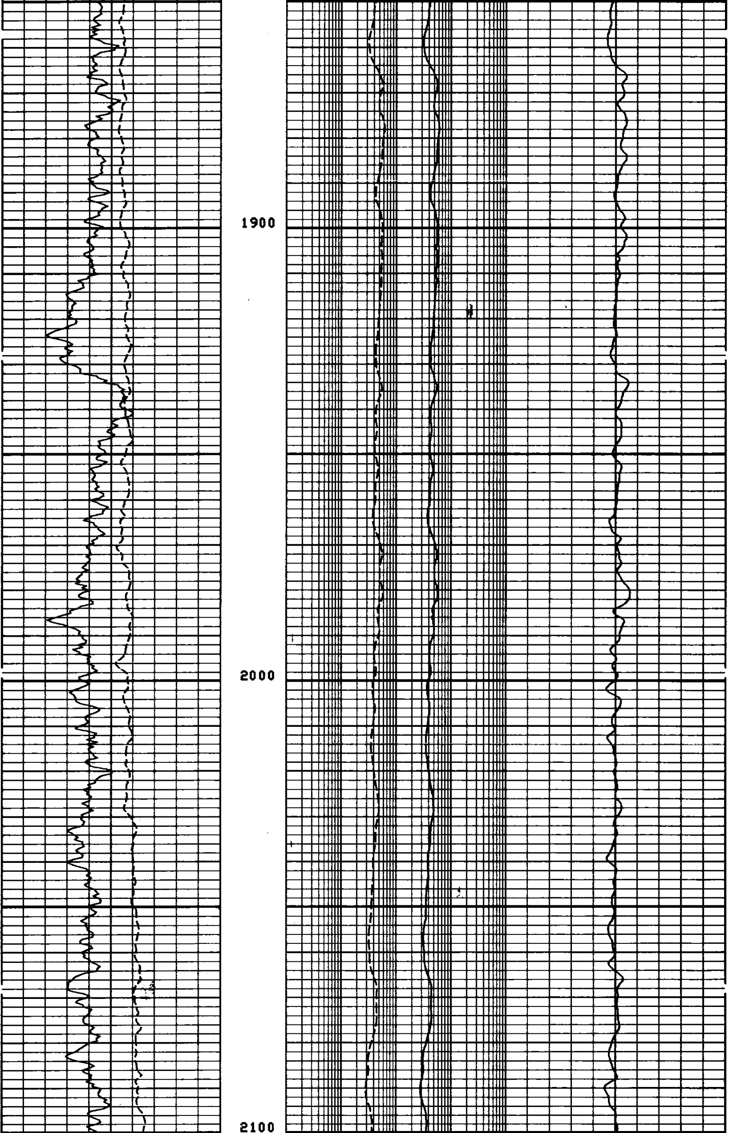

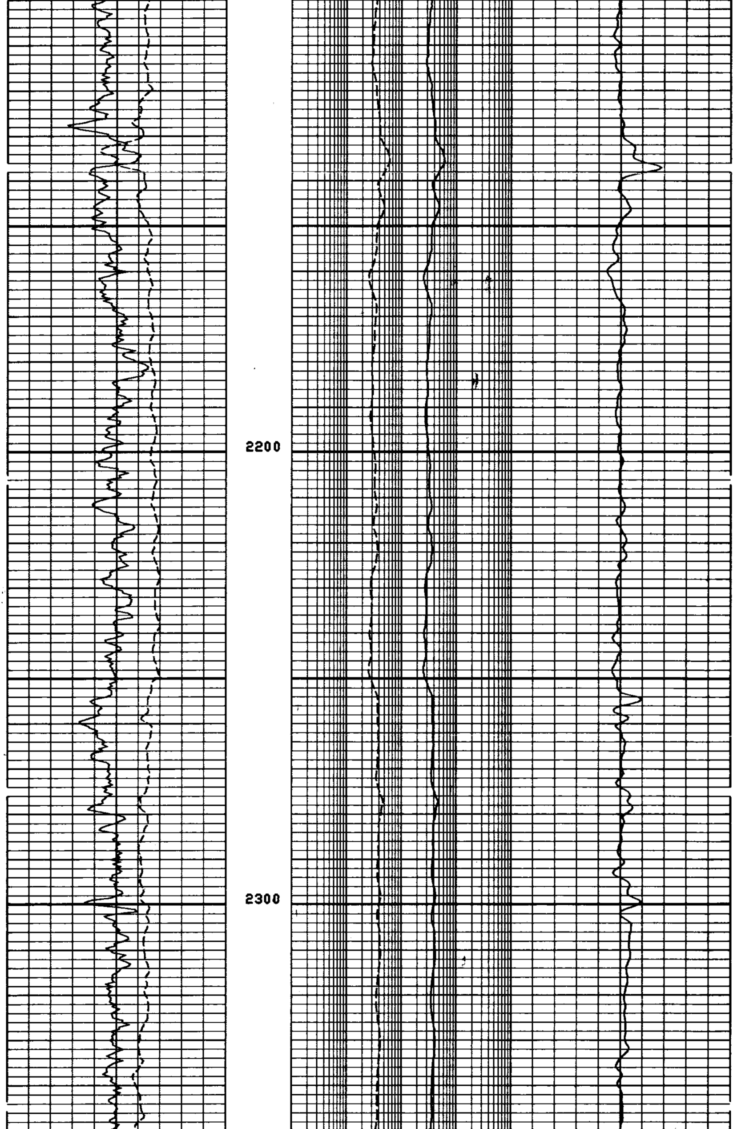

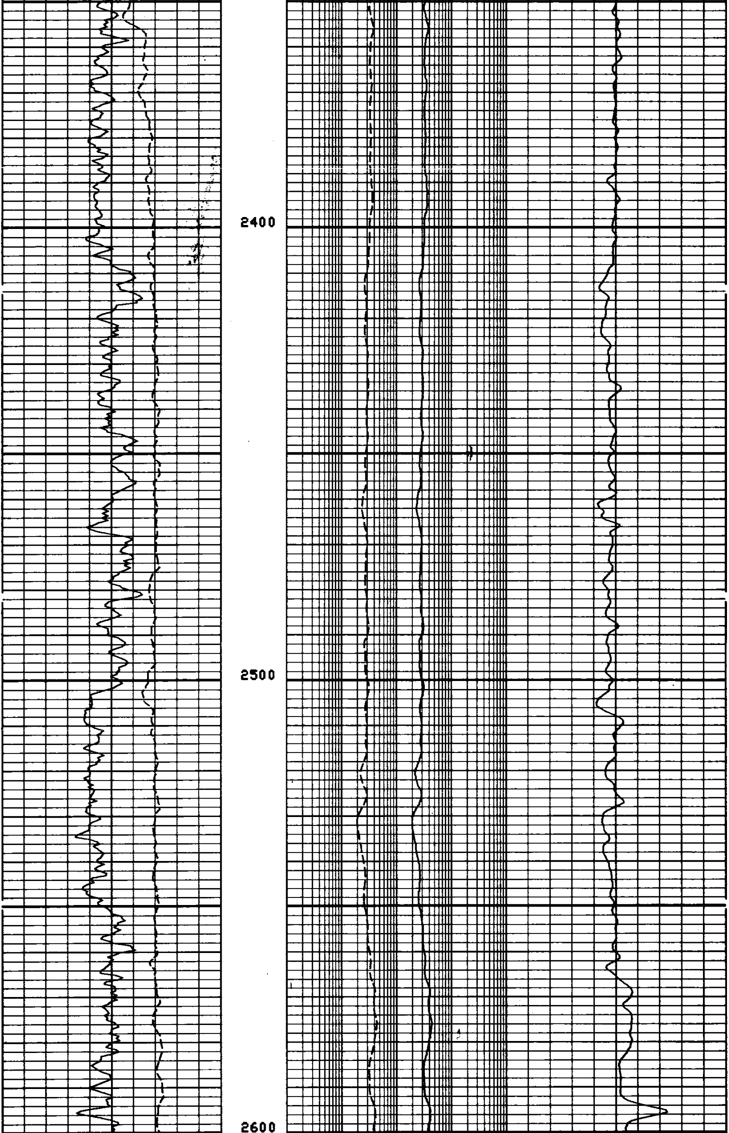

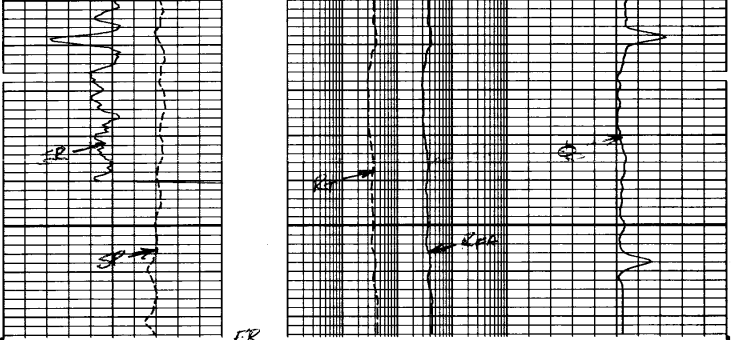

FR

FILE 102 07-NOV-85 04:10
DATA ACQUIRED 07-NOV-85 02:44

RHGA(G/C3) 2.5000 3.0000 SP (MV) -50.00 0.0 GR (GAPI) 0.0 150.00		RFA (OHMM) .01000 100.00 RT (OHMM) .10000 1000.0	SPHI .60000 0.0

PARAMETERS

NAME	VALUE	UNIT	NAME	VALUE	UNIT
KCON	1.00000		KEXP	1.00000	
FRT	DISA		KES	E4	
UM33	8.99700		GRSS	GR	
UM31	13.7700		UM32	4.77900	
UM22	4.77900		UM23	8.99700	
UF	.398000		UM21	13.7700	
RG32	2.64400		RG33	2.87700	
RG23	2.87700		RG31	2.71000	
RG21	2.71000		RG22	2.64400	
SIS	NONE		LDTA	ABSE	
NMLA	ABSE		SDGC	DGCN	
DLLM	.350000		GULM	999.001	GAPI
MDET	NEIT		NLIM	.0100000	
FRTC	NONE		LSWB	DISA	
GDCL	0.0	G/C3	GDSH	2.90000	G/C3
TPFM	7.20000	NS/M	DRUL	0.0	G/C3
TPM2	7.20000	NS/M	TPM3	8.70000	NS/M
FESX	DISA		TPM1	9.80000	NS/M
POUT	SAND		FEPT	NONE	
RWB	2.70000	OHMM	FCAL	PRES	
NPSH	.500000		RWF	.200000	OHMM
SPSH	0.0	MV	NPCL	0.0	
GRSH	130.000	GAPI	SPCL	-200.000	MV
PMAX	.500000		GRCL	0.0	GAPI
SINP	GR		NGSI	NEIT	
SONI	PRES		RXOF	PRES	
RTLF	DISA		BHT	87.0000	DEGF
MATR	LIME		HC	CALI	
MDEN	2.71000	G/C3	FD	1.00000	G/C3
CDTS	100.000		WMUD	8.90000	LB/G
DTF	189.000	US/F	DTM	56.0000	US/F
BHS	OPEN		FPHI	SPHI	
DO	0.0	F	BS	6.00000	IN
PP	NORM				

TAPE NOT MADE