



COMPANY: ARCO EXPLORATION & TECHNOLOGY COMPANY
 WELL: "LONGVIEW FIBRE" 13-6
 FIELD: WEST
 COUNTY: CLATSOP
 STATE: OREGON
 LOCATION: U.S.A. 42° N 89 DEG 15' 21" E 591.62'
 FEDERAL: 14° N 89 DEG 15' 21" E 591.62'
 SECTION: 6
 PERMANENT DATUM: GL ELEVATIONS-
 ELEV. OF PERM. DATUM: 782.2 F
 LOG MEASURED FROM: KB
 DATE: 10 MAR 86
 RUN NO: 1

OTHER SERVICES-
 DIL
 LSS
 DENSITY
 NEUTRON
 PROGRAM
 128.401
 SERVICE
 ORDER NO:
 432083

DEPTH-DRILLER: 1473.0 F
 DEPTH-LOGGER: 1473.0 F
 DEPTH-INTENSAL: 1473.0 F
 CASING-DRILLER: 460.0 F
 CASING-LOGGER: 460.0 F
 CASING-INTENSAL: 460.0 F
 BIT SIZE: 8 3/4 IN
 DEPTH: 1473.0 F

TYPE FLUID IN HOLE: DESCO HELPAC
 DENSITY: 10.00 LB/G
 VISCOSITY: 50.0 S
 PH: 11.0
 FLUID LOSS: 6.2 C3
 SOURCE OF SAMPLE: FLOW LINE
 RMF: 2.250 DHMM AT 63.0 DEGF
 RMC: 6.100 DHMM AT 49.0 DEGF
 SOURCE RMF/RMC: .550 DHMM AT 48.0 DEGF
 MEASURED/MEASURED
 RM AT BHT: 1.624 DHMM AT 90.0 DEGF
 RMC AT BHT: 3.522 DHMM AT 90.0 DEGF
 TIME CIRC. STOPPED: 10:30 10 MAR
 TIME LOGGER ON BTM.: 18:52 10 MAR
 MAX. REC. TEMP: 90.0 DEGF
 LOGGING UNIT NO: 8057
 LOGGING UNIT LOC: SACRAMENTO
 RECORDED BY: ROTHERS
 WITNESSED BY: ANDERSON

REMARKS:
 800 PPM CL-
 CORRELATION LENGTH = 4 FEET
 STEP INTERVAL = 2 FEET

EQUIPMENT NUMBERS-
 HDE-F 787 HDM-MB 725 HDS-D 1906 DAM-A 823

ALL INTERPRETATIONS ARE OPINIONS BASED ON INFERENCES FROM ELECTRICAL OR OTHER MEASUREMENTS AND WE CANNOT, AND DO NOT GUARANTEE THE ACCURACY OR CORRECTNESS OF ANY INTERPRETATIONS, AND WE SHALL NOT, EXCEPT IN THE CASE OF GROSS OR HILLFUL NEGLIGENCE ON OUR PART, BE LIABLE OR RESPONSIBLE FOR ANY LOSS, COSTS, DAMAGES OR EXPENSES INCURRED OR SUSTAINED BY ANYONE RESULTING FROM ANY INTERPRETATION MADE BY ANY OF OUR OFFICERS, AGENTS OR EMPLOYEES. THESE INTERPRETATIONS ARE ALSO SUBJECT TO OUR GENERAL TERMS AND CONDITIONS AS SET OUT IN OUR CURRENT PRICE SCHEDULE.

CP 28.4 FILE 5 10-MAR-86 20:34
 DATA ACQUIRED 10-MAR-86 19:12

CES (IN) 0.0 20.000
 CIS (IN) 0.0 20.000

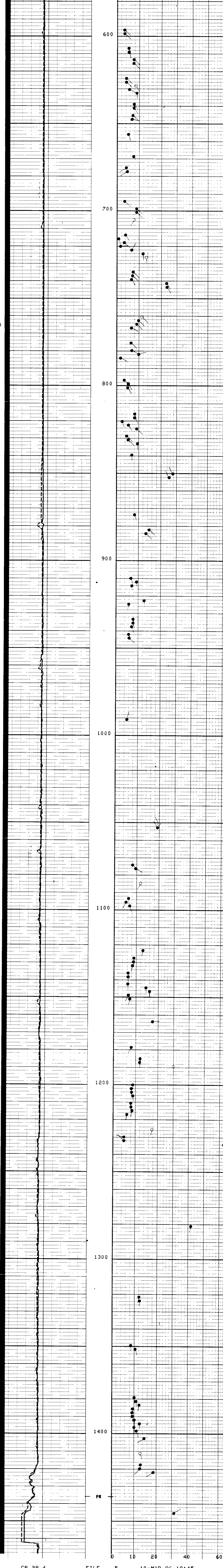

CP 28.4 FILE 5 10-MAR-86 19:45
 DATA ACQUIRED 10-MAR-86 18:50

CES (IN) 0.0 20.000
 CIS (IN) 0.0 20.000

NAME	VALUE	UNIT	NAME	VALUE	UNIT
MODE	4/2		TDC4	4PAD	
MDEC	20	DEG	DSCA	10	DEG
STYP	HDSD		MCT	72	
BS	8.75000	IN	BHS	OPEN	
PP	RECD		DD	0.0	F

TAPE NOT MADE

CES (IN) 0.0 20.000
 CIS (IN) 0.0 20.000

REPEAT SECTION

CP 28.4 FILE 4 10-MAR-86 19:40
 DATA ACQUIRED 10-MAR-86 18:32

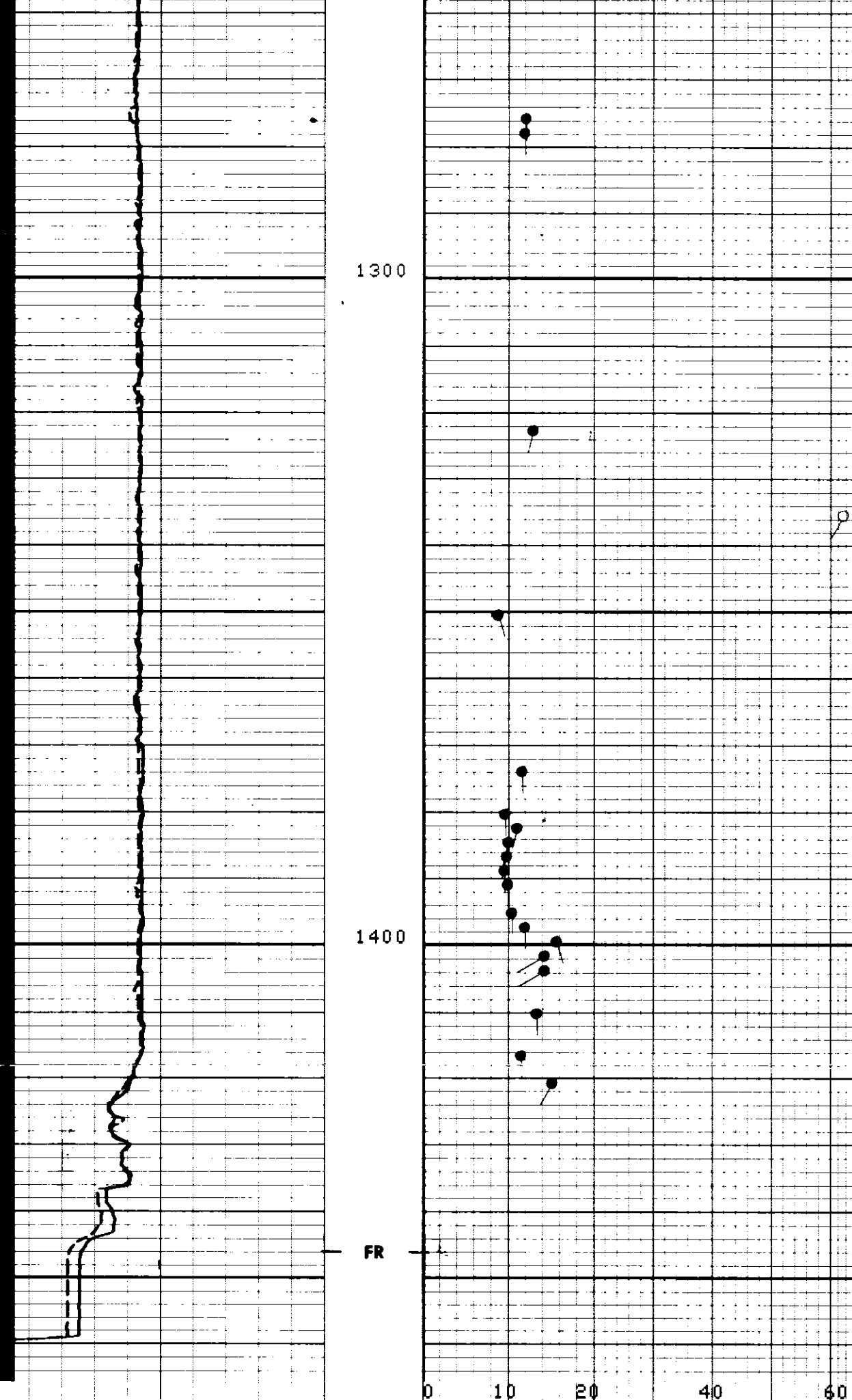

CP 28.4 FILE 4 10-MAR-86 19:40
 DATA ACQUIRED 10-MAR-86 18:32

CES (IN) 0.0 20.000
 CIS (IN) 0.0 20.000

NAME	VALUE	UNIT	NAME	VALUE	UNIT
MODE	4/2		TDC4	4PAD	
MDEC	20	DEG	DSCA	10	DEG
STYP	HDSD		MCT	72	
BS	8.75000	IN	BHS	OPEN	
PP	RECD		DD	0.0	F

TAPE NOT MADE