

PLAN SHOWING SURVEY OF  
**MEC WESTPORT 2-32-26-13**  
 WELL SITE AND ACCESS ROAD  
 LOC. (NW NE SEC. 32, T26S, R13W, W.M.)  
 COOS COUNTY, OREGON

WELL NAME	SURFACE COORD.		BOTTOM HOLE COORD.		GROUND ELEV.
WESTPORT	} SEC. 32				289.74' (NAVD 88)
WELL NAME	GEOGRAPHIC SURFACE CO-ORD. (WGS 84)		GEOGRAPHIC BOTTOM HOLE		DISTANCE & BRG. TO SE SECTION COR.
WESTPORT	LAT.	43°16'43.02" N	LAT.		1314.19'± FEL 706.92'± FNL
	LONG.	124°15'49.97" W	LONG.		
WELL NAME	UTM CO-ORDINATES (ZONE 10)				AREA
WESTPORT	SURFACE		BOTTOM HOLE		PAD SITE = 3.67± AC.
	15722876.278				ACCESS ROAD =
	1304284.923				TOTAL = 3.67± AC.

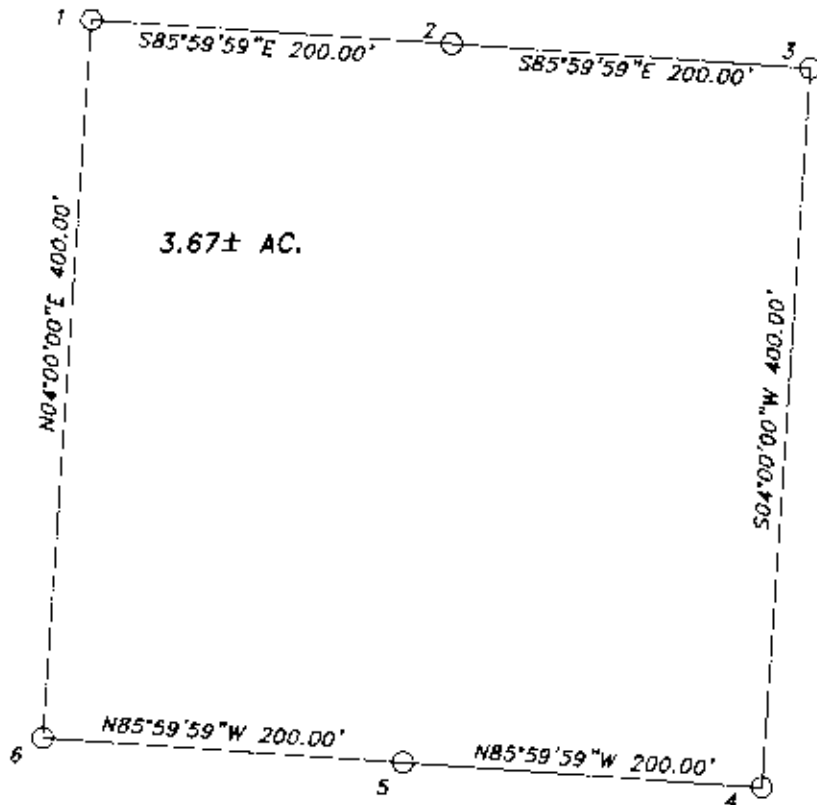

NORTH

SCALE: 1" = 100'

CORNER ELEVATIONS

1	278.65'
2	294.96'
3	283.05'
4	264.15'
5	277.36'
6	269.29'

REGISTERED  
 PROFESSIONAL  
 LAND SURVEYOR

OREGON  
 June 30, 1995  
 Jerry Lee Estabrook  
 2703

EXPIRES 12/31/07

WITNESS - MEC

**Stuntzner Engineering  
 & Forestry, L.L.C.**

ENGINEERING • LAND SURVEYING • FORESTRY  
 PLANNING • WATER RIGHTS

190 South 4th St. Phone: (541) 867-2072  
 Post Office Box 118 Fax: (541) 867-6226  
 Coos Bay, Oregon 97426

Drawn by: Chris Stuntzner Date: July 25, 2007

Checked by: Jerry Estabrook License No.: 08-210 SPS-48

Project No.: \_\_\_\_\_ District: \_\_\_\_\_

Job Name: MEC - WESTPORT 2-32-26-13 Page 2 of 2

PLAN SHOWING SURVEY OF  
**MEC WESTPORT 2-32-26-13**  
 WELL SITE AND ACCESS ROAD  
 LOC. (NW NE SEC. 32, T26S, R13W, W.M.)  
 COOS COUNTY, OREGON

NOTE:  
 NO BODIES OF WATER WITHIN  
 250.00 FEET OF WELL SITE.

↑  
 NORTH  
 SCALE: 1" = 100'

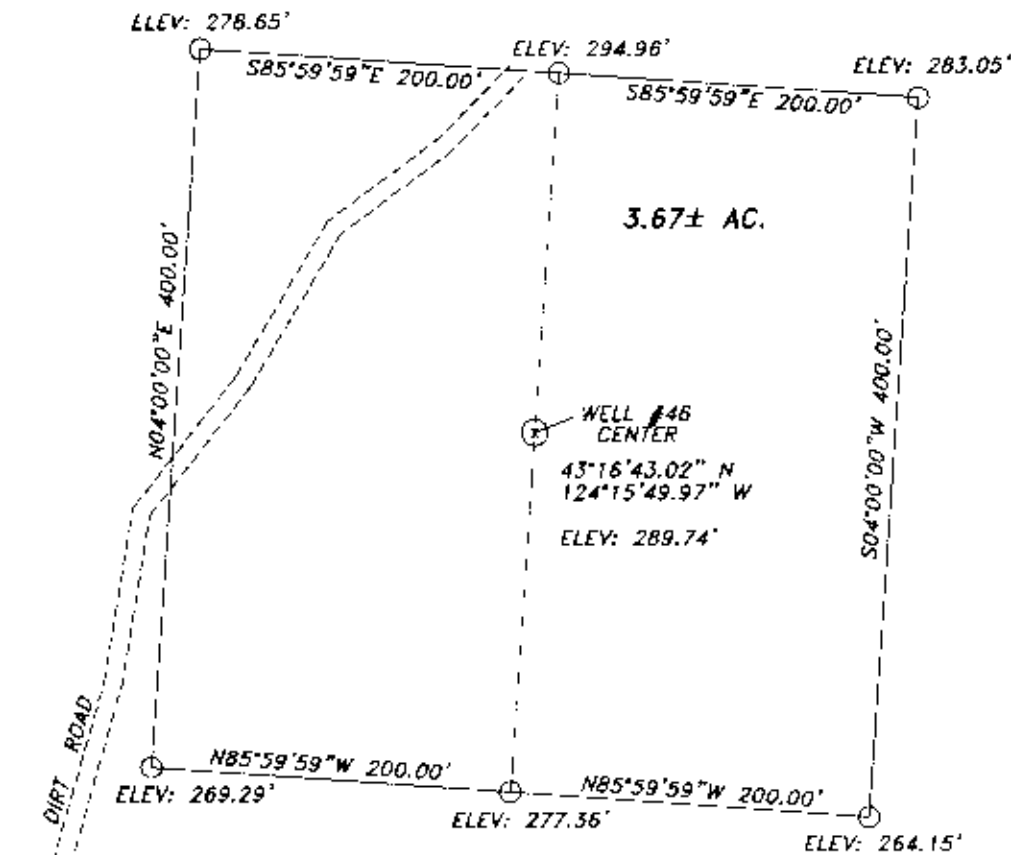

REGISTERED  
 PROFESSIONAL  
 LAND SURVEYOR

OREGON  
 June 30, 1995  
 Jerry Lee Estabrook  
 2703  
 EXPIRES 12/31/07

WITNESS - MEC

**Stuntzner Engineering  
 & Forestry, L.L.C.**

ENGINEERING • LAND SURVEYING • FORESTRY  
 PLANNING • WATER RIGHTS

706 South 4th St. Phone (541) 397-8878  
 Post Office Box 118 Fax (541) 397-0600  
 Coos Bay, Oregon 97402

Drawn by: Eric Stangley	Date: June 23, 2006
Checked by: Jerry Estabrook	Drawing No.: 06-210, Site 4E
Project No.:	

Job Name: MEC WESTPORT 2 32 26 13 Date: 1/1/07

**PLAN SHOWING SURVEY OF  
MEC WESTPORT 2-32-26-13  
WELL SITE AND ACCESS ROAD  
LOC. (NW NE SEC. 32, T26S, R13W, W.M.)  
COOS COUNTY, OREGON**

ROUTE MAP  
NOT-TO-SCALE

BRIGHTS MILL  
ROAD

HWY 101

20

16

15

21

22

FAMILY 4 STABLES

TO COOS BAY

29

28





TO BANDON

HWY 101

HWY. 42  
TO COQUILLE

NORTH

**LEGEND**

-  GRAVEL ROADS
-  ORE. HWY. 101
-  ORE. HWY. 42
-  SECTION LINES  
(APPROXIMATE)

32

33

34

5

HWY 101

4

3

NOTE:  
ALL SECTION LINES OF THIS EXHIBIT MAP WERE CORRELATED TO THE USGS 7.5 MINUTE COOS BAY QUADRANGLE MAP USING THE WGS 84 LATITUDE AND LONGITUDE VALUES FOR THE WELLHEAD LOCATION AS SURVEYED BY GPS INSTRUMENTATION. NO SECTION TIES WERE MADE, EITHER BY SURVEY OR GPS, TO ANY ACTUAL SECTION CORNER.

**Stuntzner Engineering  
& Forestry, L.L.C.**

ENGINEERING • LAND SURVEYING • FORESTRY  
PLANNING • WATER RIGHTS

705 South 4th St. Phone (541) 867-8377  
P.O. Box 118 Coos Bay, Oregon 97423 Fax (541) 867-0548

Drawn By: [ ] Date: [ ]

Checked By: [ ] Date: [ ]

Project No: MEC - WESTPORT 2-32-26-13