

PLAN SHOWING SURVEY OF
MEC WESTPORT 8-29-26-13
 WELL SITE AND ACCESS ROAD
 LOC. (SE NE SEC. 29, T26S, R13W, W.M.)
 COOS COUNTY, OREGON

NOTE:
 NO BODIES OF WATER WITHIN
 250.00 FEET OF WELL SITE.

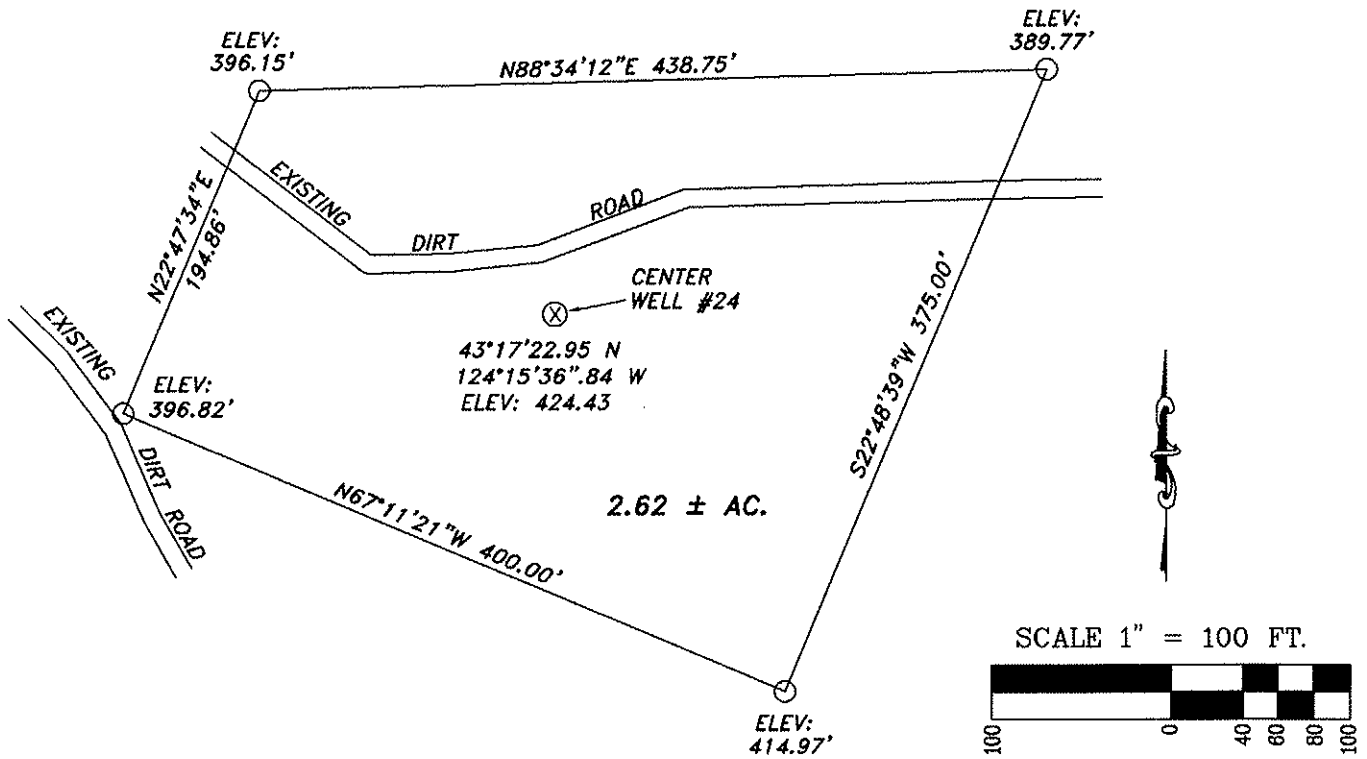

REGISTERED
 PROFESSIONAL
 LAND SURVEYOR

OREGON
 June 30, 1995
 Jerry Lee Estabrook
 2703
 EXPIRES 12/31/07

NOTE:
 ALL SECTION LINES OF THIS EXHIBIT MAP WERE
 CORRELATED TO THE USGS 7.5 MINUTE COOS BAY
 QUADRANGLE MAP USING THE WGS 84 LATITUDE AND
 LONGITUDE VALUES FOR THE WELLHEAD LOCATION AS
 SURVEYED BY GPS INSTRUMENTATION. NO SECTION
 TIES WERE MADE, EITHER BY SURVEY OR GPS, TO
 ANY ACTUAL SECTION CORNER.

WITNESS - MEC

**Stuntzner Engineering
 & Forestry, L.L.C.**

ENGINEERING • LAND SURVEYING • FORESTRY
 PLANNING • WATER RIGHTS

706 South 4th St. Phone: (541) 267-2872
 Post Office Box 118 Coos Bay, Oregon 97420 Fax: (541) 267-0530

Drawn By: Elvin Stimpney	Date: June 30, 2006
Checked By: Jerry Estabrook	Drawing No: 06-210 SWr 24
Designed By:	Revised:

Job Name: MEC - WESTPORT 8-29-26-13 Sheet 1 of 3

PLAN SHOWING SURVEY OF
MEC WESTPORT 8-29-26-13
 WELL SITE AND ACCESS ROAD
 LOC. (SE NE SEC. 29, T26S, R13W, W.M.)
 COOS COUNTY, OREGON

WELL NAME	SURFACE COORD.		BOTTOM HOLE COORD.		GROUND ELEV.
WESTPORT	} SEC. 29		—		424.43' (NAVD 88)
WELL NAME	GEOGRAPHIC SURFACE CO-ORD. (WGS 84)		GEOGRAPHIC BOTTOM HOLE		DISTANCE & BRG. TO NE SECTION COR.
WESTPORT	LAT.	43°17'22.95 N	LAT.		303.62'± FEL 1972.28'± FNL
	LONG.	124°15'36".84 W	LONG.		
WELL NAME	UTM CO-ORDINATES (ZONE 10)			AREA	
WESTPORT	SURFACE		BOTTOM HOLE		PAD SITE = 2.62± AC.
	15726902.833				ACCESS ROAD =
	1305316.779				TOTAL = 2.62± AC.

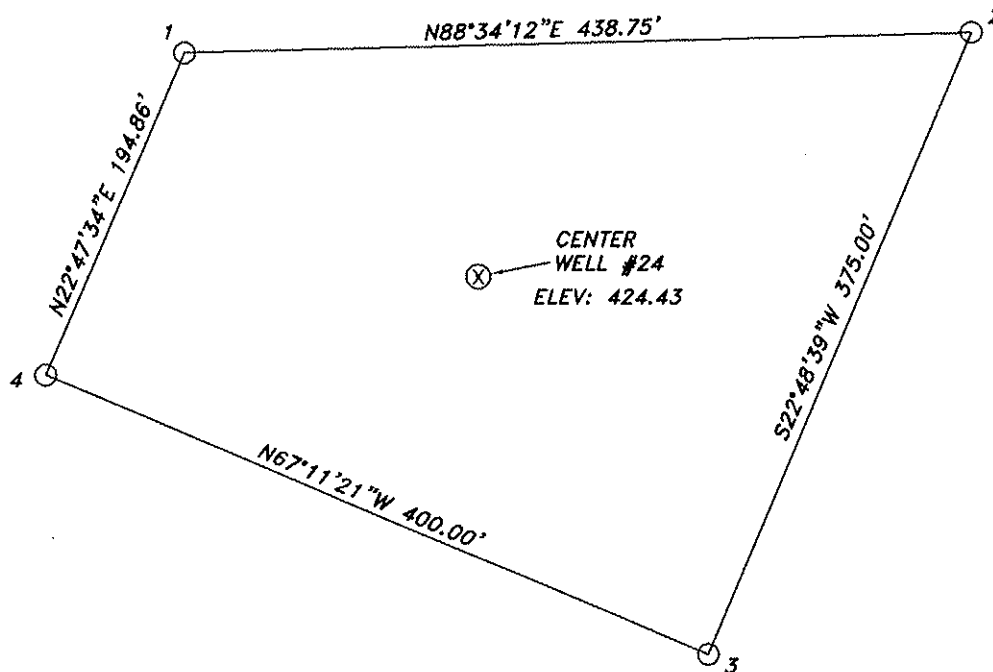

CORNER ELEVATIONS	
1	396.15'
2	389.77'
3	414.97'
4	396.82'

REGISTERED
 PROFESSIONAL
 LAND SURVEYOR

OREGON
 June 30, 1995
 Jerry Lee Estabrook
 2703

EXPIRES 12/31/07

WITNESS -- MEC

Stuntzner Engineering & Forestry, L.L.C.
 ENGINEERING • LAND SURVEYING • FORESTRY
 PLANNING • WATER RIGHTS
 706 South 4th St. Phone: (541) 897-2872
 Post Office Box 110 Coos Bay, Oregon 97420 Fax: (541) 897-9528

Drawn By: Ervin Stingley	Date: June 30, 2006
Checked By: Jerry Estabrook	Drawing No.: 06-210 Site 24
Designed By:	Revised:

Job Name: MEC - WESTPORT 8-29-26-13 Sheet 2 of 3

**PLAN SHOWING SURVEY OF
MEC WESTPORT 8-29-26-13
WELL SITE AND ACCESS ROAD
LOC. (SE NE SEC. 29, T26S, R13W, W.M.)
COOS COUNTY, OREGON**

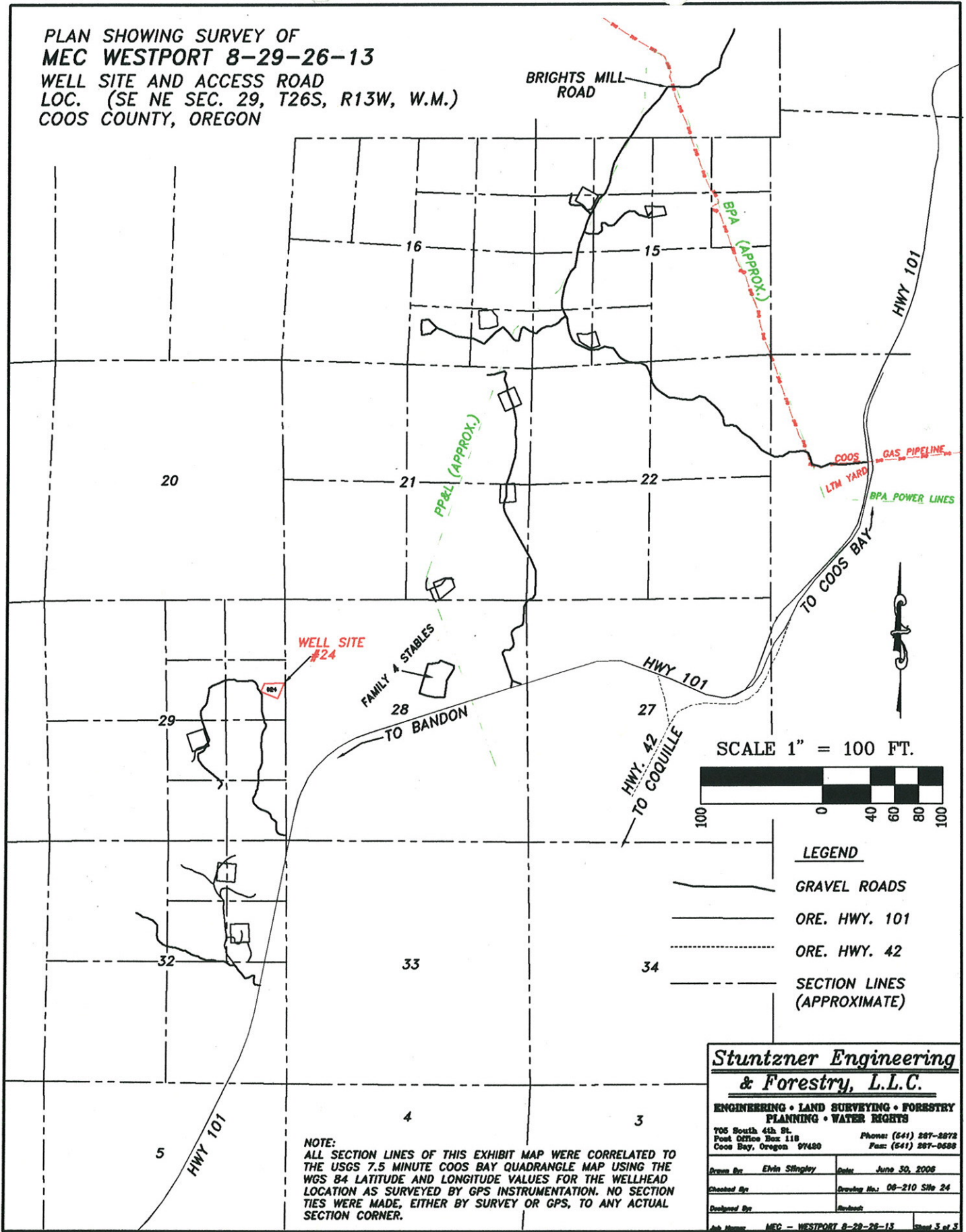

NOTE:
ALL SECTION LINES OF THIS EXHIBIT MAP WERE CORRELATED TO THE USGS 7.5 MINUTE COOS BAY QUADRANGLE MAP USING THE WGS 84 LATITUDE AND LONGITUDE VALUES FOR THE WELLHEAD LOCATION AS SURVEYED BY GPS INSTRUMENTATION. NO SECTION TIES WERE MADE, EITHER BY SURVEY OR GPS, TO ANY ACTUAL SECTION CORNER.

**Stuntzner Engineering
& Forestry, L.L.C.**

ENGINEERING • LAND SURVEYING • FORESTRY
PLANNING • WATER RIGHTS
705 South 4th St. Phone: (541) 267-2272
Post Office Box 118 Coos Bay, Oregon 97480 Fax: (541) 267-0628

Drawn By: Elvin Stingley	Date: June 30, 2008
Checked By:	Drawing No.: 08-210 SH 24
Designed By:	Revised: