

025-1072-1ET

Run 2

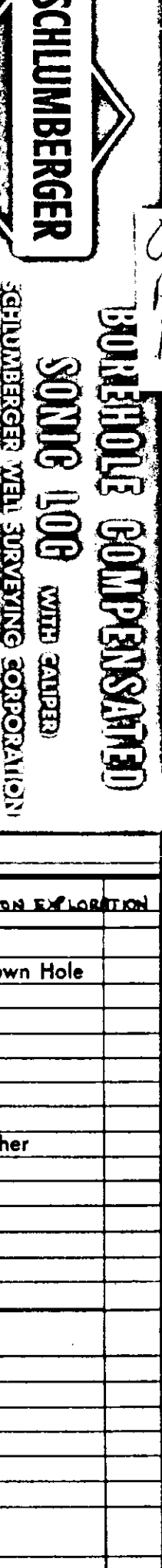

COMPANY: Schlumberger
 WELL: 025-1072-1ET
 FIELD: TULAZARZA, ALBA
 COUNTY: SUCRE
 STATE: COCABA

LOCATION: 5710, 5710, 5710
 LOG MEASURED FROM: K.T. (Top of 5710)
 DRILLING MEASURED FROM: B.T.

DATE: 11.15.95
 TIME: 11:30
 RUN NO.: 2
 TOOL TYPE: 400
 EQUIPMENT DATA: SONY 1000 (V)
 OTHER: G.I.

COMPANY: Schlumberger
 WELL: 025-1072-1ET
 FIELD: TULAZARZA, ALBA
 COUNTY: SUCRE
 STATE: COCABA

LOCATION: 5710, 5710, 5710
 LOG MEASURED FROM: K.T. (Top of 5710)
 DRILLING MEASURED FROM: B.T.

DATE: 11.15.95
 TIME: 11:30
 RUN NO.: 2
 TOOL TYPE: 400
 EQUIPMENT DATA: SONY 1000 (V)
 OTHER: G.I.

DATE: 11.15.95
 TIME: 11:30
 RUN NO.: 2
 TOOL TYPE: 400
 EQUIPMENT DATA: SONY 1000 (V)
 OTHER: G.I.

REMARKS: STOPPED BY OCEAN FLOOR AT 4400' RT. 4400' WATER DEPTH AT 4400' (if by)

CHANGES IN MUD TYPE OR ADDITIONAL SAMPLES

Date	Sample No.	Type Log	Depth	Scale Up Hole	Scale Down Hole

Depth	Driller	Type Fluid in Hole

Depth	Dens.	Visc.	Fluid Loss	Source of Sample

Depth	Run No.	Tool Type	Tool Position	Other

C.D. Used: CART No. A 106
 Equip. Used: PANEL No. 140
 SONDE No. A 110

Velocity (feet per second) = $\frac{1,000,000}{\text{Interval Transit Time (microseconds per foot)}}$



REPEAT 4 LOG 10' TO 4800'
 REPEAT 5 LOGGED DOWN
 REPEAT 2 LOGGED DOWN