FORM 925317

Dresser Atlas

DRESSER

Dual Induction Focused Log

FILE NO.

API NO.

2" = 100'

COMPANY OREGON NATURAL GAS CORPORATION

WELL OM 14 A-3

FIELD MIST

COUNTY COLUMBIA STATE OREGON

LOCATION: 1111.24' E. & 894.45' N. FROM S.W. CORNER OF:

SEC 3 TWP 6N RGE 5W

Other Services
BHC/AL
CDLC/CN/GR
DIP

Permanent Datum GL Elev 1032.1'
Log Measured from KB, 11.5 Ft Above Permanent Datum
Drilling Measured from KB

Elev
KB 1043.6'
DF
GL 1032.1'

Confidential

Date	1-19-87
Run No.	ONE
Service Order	22823
Depth — Driller	3200'
Depth — Logger	3202'
Bottom Logged Interval	3200'
Top Logged Interval	540'
Casing — Driller	8 5/8 @ 543'
Casing — Logger	540'
Bit Size	7 7/8"
Type Fluid in Hole	ORZAN/DRISPAC
Density and Viscosity	10.0 / 54
pH and Fluid Loss	9.0 / 4.4 cc
Source of Sample	FLOWLINE
Rm @ Meas. Temp	2.1 @ 57 °F
Rmf @ Meas. Temp	1.90 @ 47 °F
Rmc @ Meas. Temp	2.52 @ 57 °F
Source of Rmf and Rmc	M / M
Rm @ BHT	1.15 @ 104 °F
Time Since Circ.	4 HRS.
Max. Rec. Temp. Deg. F	104 °F
Equip. No. and Location	6406 / SAC.
Recorded By	B. WELCH
Witnessed By	MR. THOMAS

FOLD HERE

IN MAKING INTERPRETATIONS OF LOGS OUR EMPLOYEES WILL GIVE CUSTOMER THE BENEFIT OF THEIR BEST JUDGEMENT, BUT SINCE ALL INTERPRETATIONS ARE OPINIONS BASED ON INFERENCES FROM ELECTRICAL OR OTHER MEASURMENTS, WE CANNOT, AND WE DO NOT GUARANTEE THE ACCURACY OR CORRECTNESS OF ANY INTERPRETATION. WE SHALL NOT BE LIABLE OR RESPONSIBLE FOR ANY LOSS, COST, DAMAGES, OR EXPENSES WHATSOEVER INCURRED OR SUSTAINED BY THE CUSTOMER RESULTING FROM ANY INTERPRETATION MADE BY ANY OF OUR EMPLOYEES.

REMARKS RUN (1)

SP SHIFT FROM 2002' TO 1076' FROM UNKNOWN
SURFACE SOURCE FROM RIG EQUIP

EQUIPMENT DATA

RUN	TRIP	TOOL	SERIAL NO.	SERIES NO.	POSITION
1	1	DIFL	72831	1503	1.5 SO
1	1	AC	79725	1603	CENT
1	1	GR			
1	1	CAL	57674	4202	VARIABLE

COMPANY: OREGON NATURAL GAS CORP. RUN: 1

WELL NAME: OM 14 A-3 **TRIP: 1**

SERVICE: KC214N FILE: 4 DATE: 1/11/87 TIME: 7:29:46

REVISION: FSYSAL REV D007 VER 7 MODE: PLAYBACK

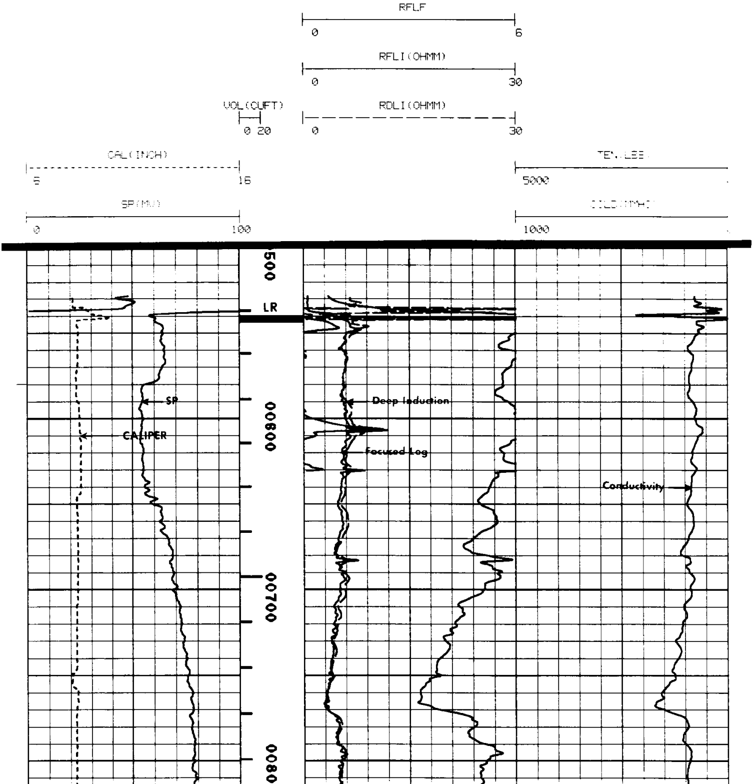

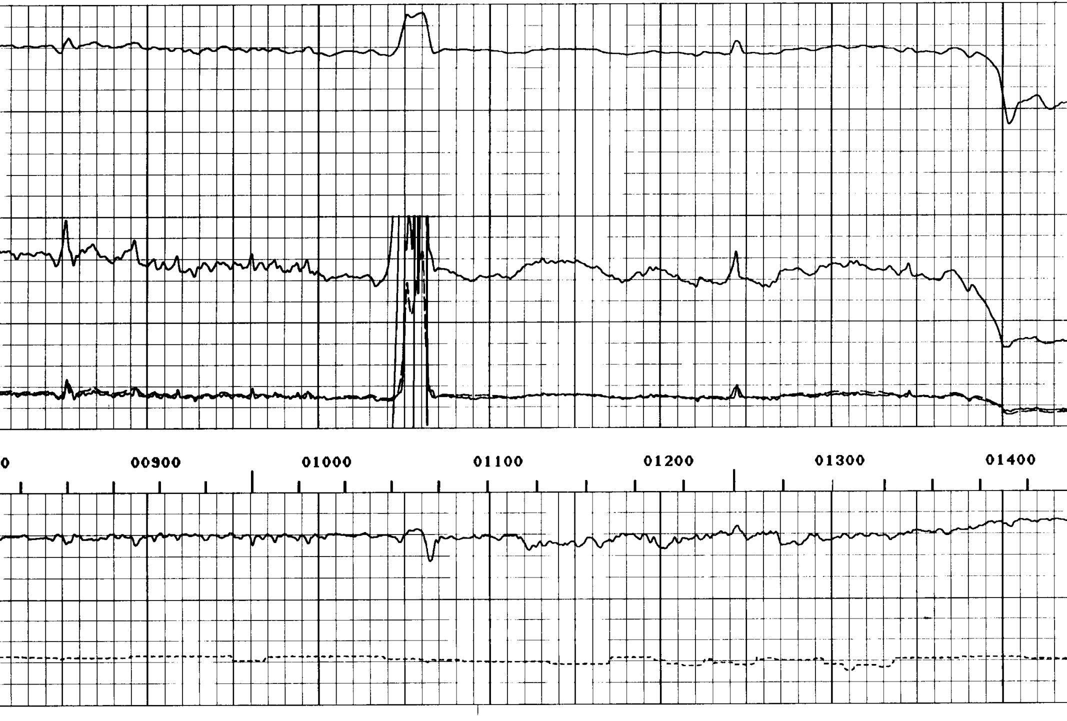

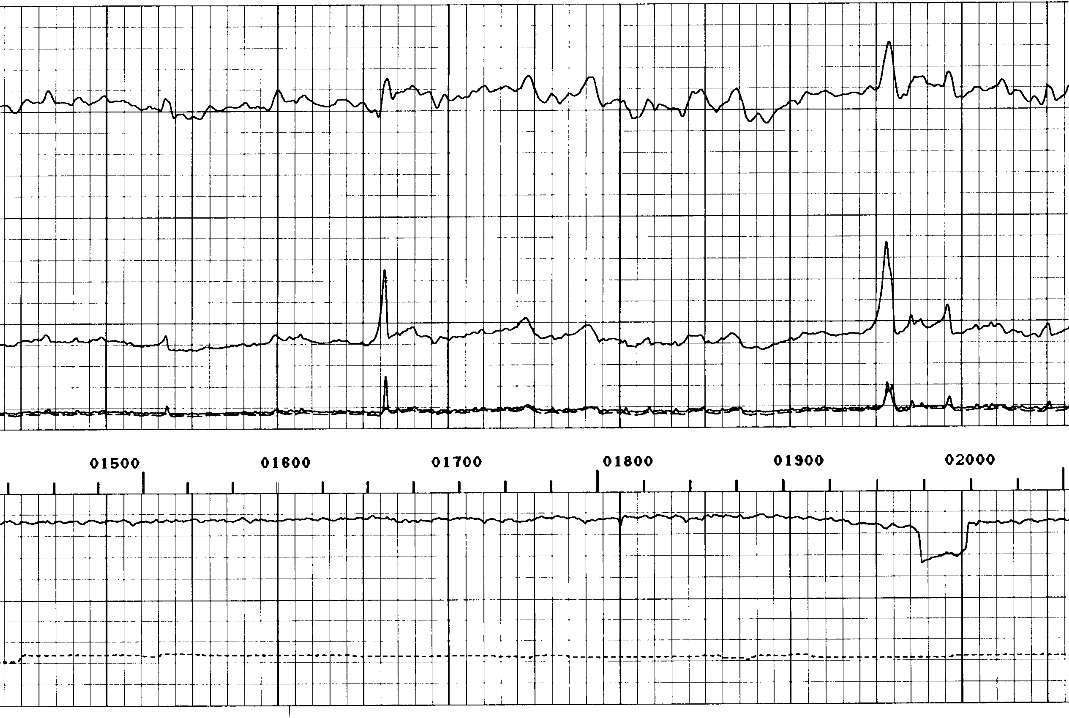

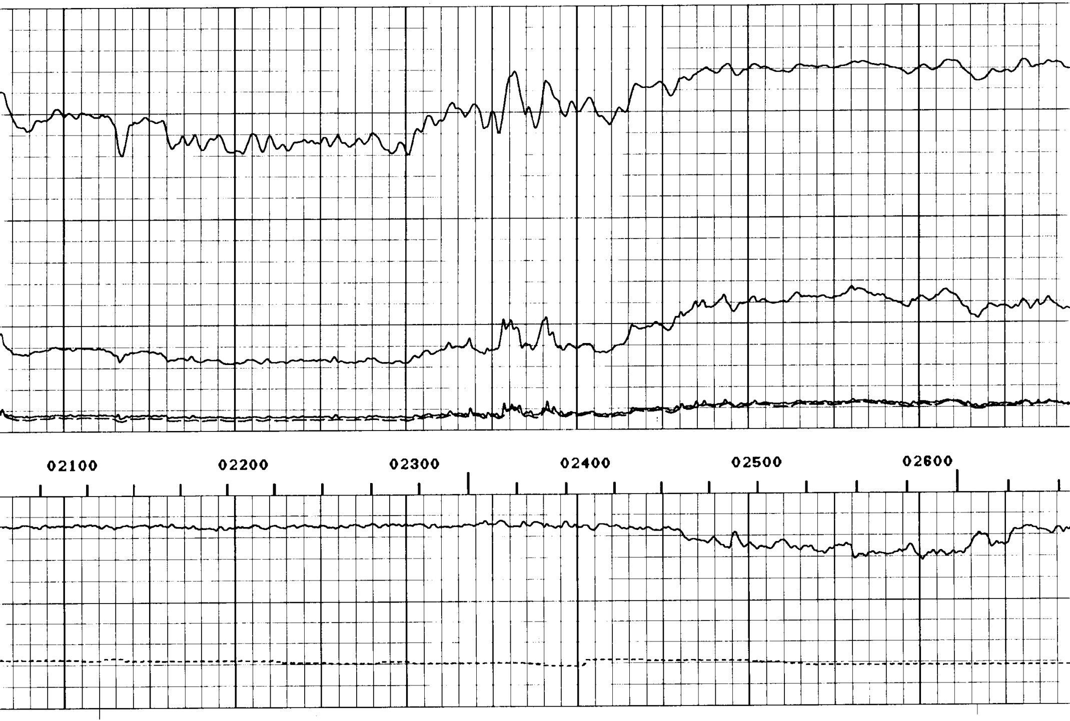

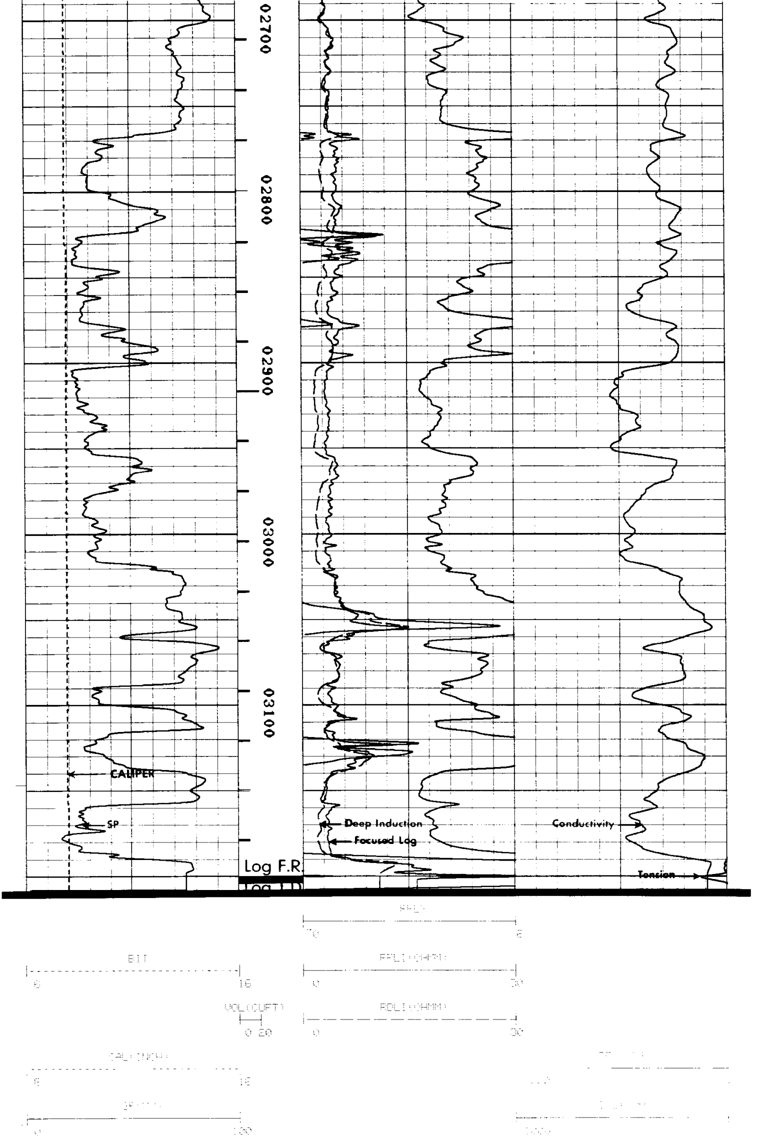

COMPANY: OREGON NATURAL GAS CORP.　　RUN: 1

WELL NAME: CH 14 H-3　　TRIP: 1

REF NO.: 10214N　　FILE: 4　　DATE: 1-11/87　　TIME: 7:28.46

VERSION: FSYBAL RSU D007 VER 7　　MODE: PLAYBACK

REPEAT SECTION

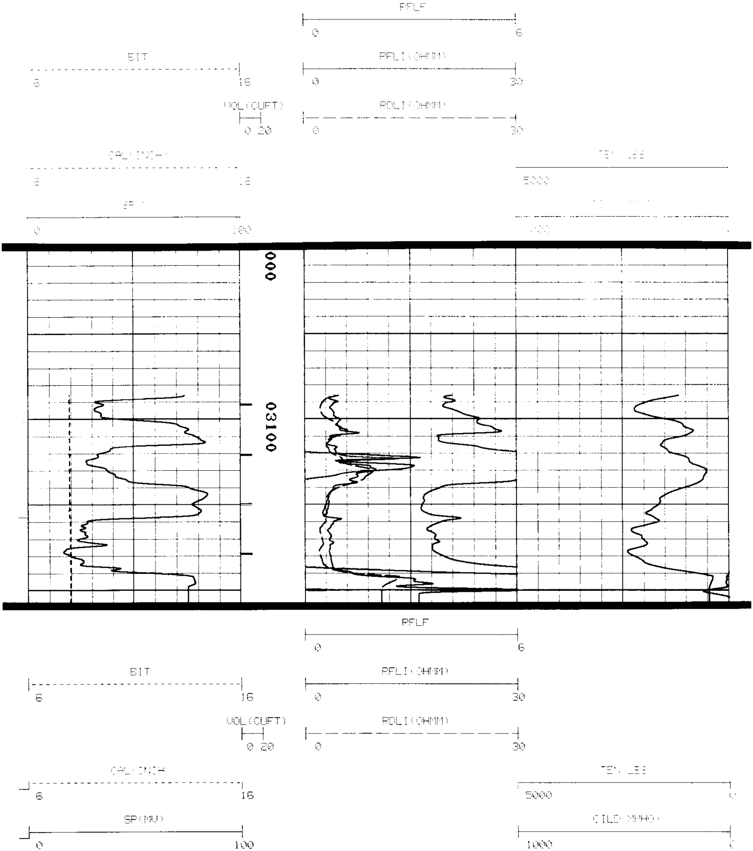

Dresser Atlas
DRESSER

FORM 925349 (09/80)