FORM 9253?1 REV (9-80)

Dresser Atlas

DRESSER

BHC Acoustilog®

FILE NO

API NO

5" 100'

Company ORIGON NATURAL GAS CORPORATION

Well OM HA-10

Field MIST

County COLUMBIA State OREGON

LOCATION: 1050' S. & 556' W. FR. N.E. CORNER OF:

SEC 10 TWP 6N RGE 5W

Other Services
DIFL SP
CDLC CN GR
DIP

Permanent Datum GL Elev. 899.9'

Log Measured from KB 11.2 Ft. Above Permanent Datum

Drilling Measured from KB

Elev. KB 911.1'
DF
GL 899.9'

Confidential

Date	12-16-86			
Run No.	ONE			
Service Order	22837			
Depth—Driller	3067'			
Depth—Logger	3070'			
Bottom Logged Interval	3041'			
Top Logged Interval	420'			
Casing—Driller	8 5/8 @ 422'	@	@	@
Casing—Logger	420'			
Bit Size	7 7/8"			
Type Fluid in Hole				
Density and Viscosity	10 | 48			
pH and Fluid Loss	9.0 | 5.5 cc	cc	cc	cc
Source of Sample	FLOWLINE			
Rm @ Meas. Temp.	2.15 @ 70 °F	@ °F	@ °F	@ °F
Rmf @ Meas. Temp.	3.05 @ 70 °F	@ °F	@ °F	@ °F
Rmc @ Meas. Temp.	1.67 @ 70 °F	@ °F	@ °F	@ °F
Source of Rmf and Rmc	M | M			
Rm @ BHT	1.5 @ LESS °F	THAN @ 100 °F	@ °F	@ °F
Time Since Circ.	3 HRS.			
Max. Rec. Temp. Deg. F.	LESS THAN °F	100 °F	°F	°F
Equip. No. and Location	6406 | SAC.			
Recorded By	M. HINDS			
Witnessed By	MR. THOMAS			

FOLD HERE

IN MAKING INTERPRETATIONS OF LOGS OUR EMPLOYEES WILL GIVE CUSTOMER THE BENEFIT OF THEIR BEST JUDGEMENT, BUT SINCE ALL INTERPRETATIONS ARE OPINIONS BASED ON INFERENCES FROM ELECTRICAL OR OTHER MEASURMENTS, WE CANNOT, AND WE DO NOT GUARANTEE THE ACCURACY OR CORRECTNESS OF ANY INTERPRETATION. WE SHALL NOT BE LIABLE OR RESPONSIBLE FOR ANY LOSS, COST, DAMAGES, OR EXPENSES WHATSOEVER INCURRED OR SUSTAINED BY THE CUSTOMER RESULTING FROM ANY INTERPRETATION MADE BY ANY OF OUR EMPLOYEES.

REMARKS RUN (1)

EQUIPMENT DATA

RUN	TRIP	TOOL	SERIAL NO.	SERIES NO.	POSITION
1	1	DIFL	72831	1503	1.5 SO
1	1	AC	72822	1609	CENT.
1	1	GR			
1	1	CAL	79089	4202	VARIABLE

COMPANY: OREGON NATURAL GAS COPR. RUN: 1

WELL NAME: OM 41A-10 TRIP: 1

SERVICE: KC214N FILE: 3 DATE: 12/16/86 TIME: 04:22:02

REVISION: FSYSAL OV3 D007 VER 7 MODE: RECORD

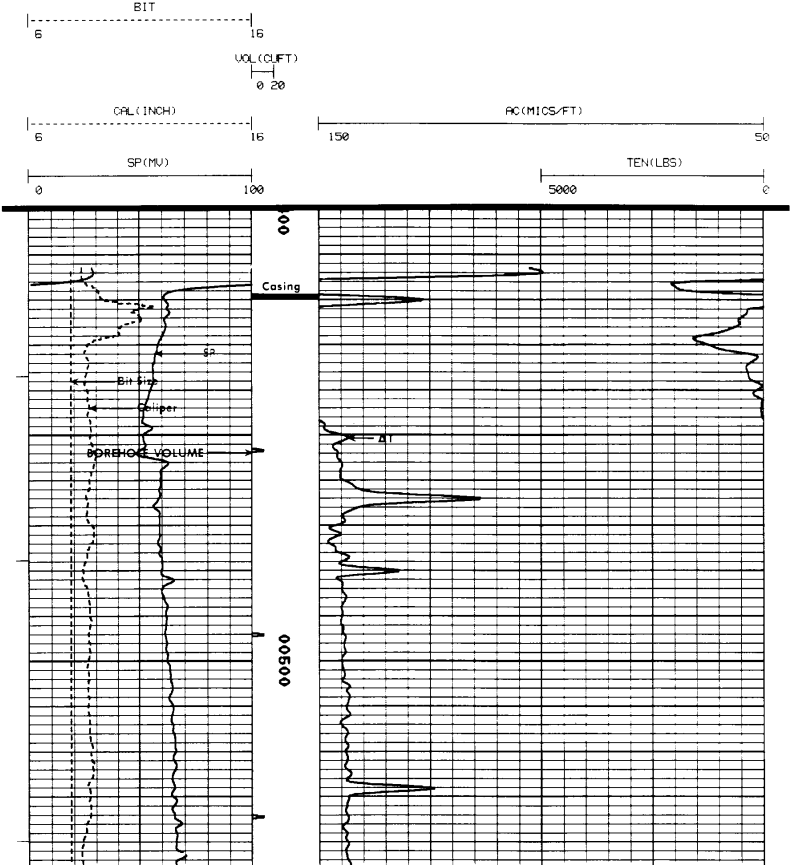

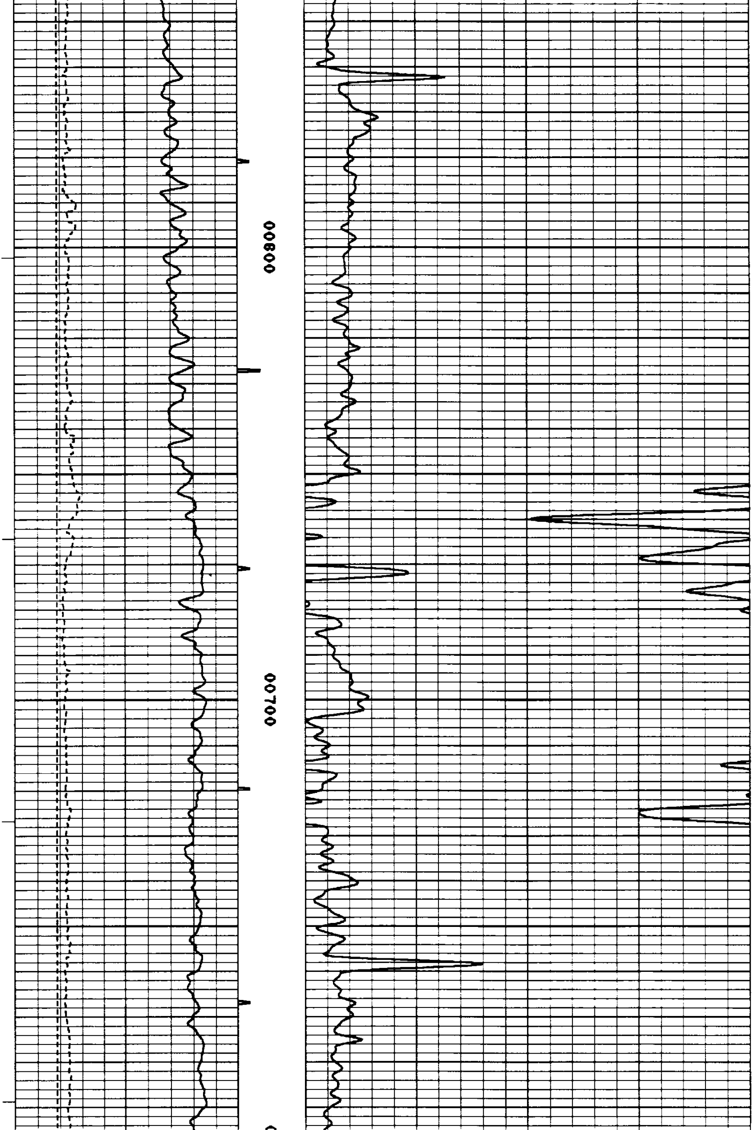

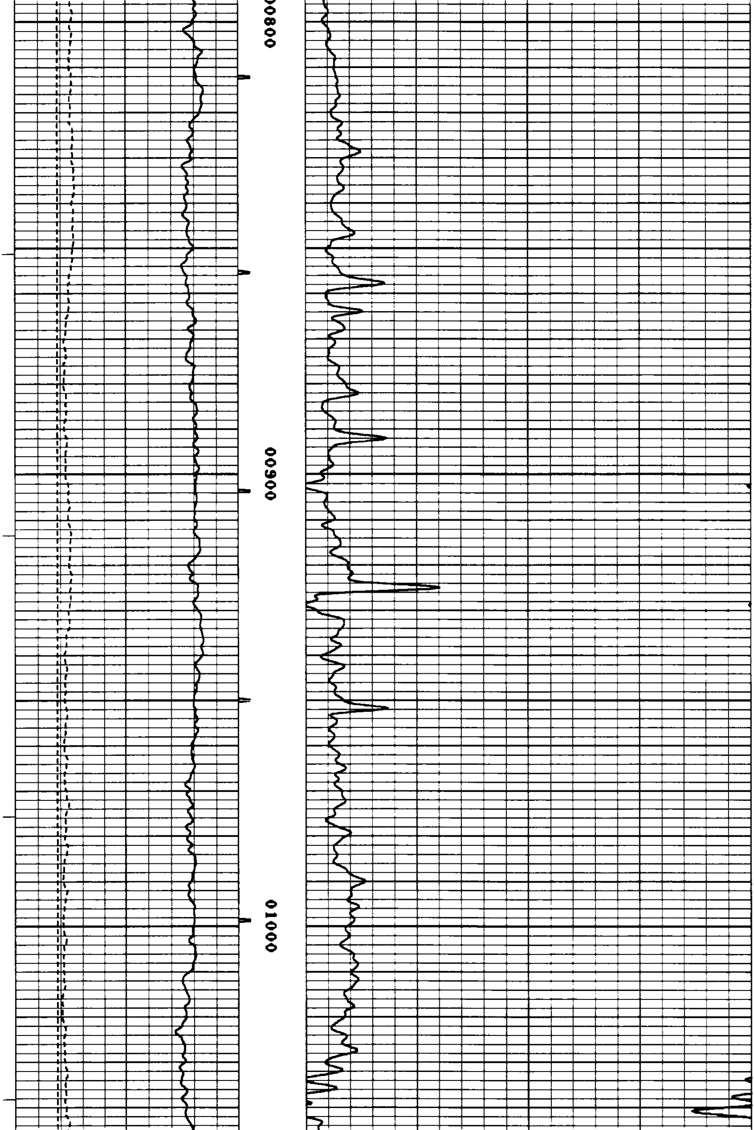

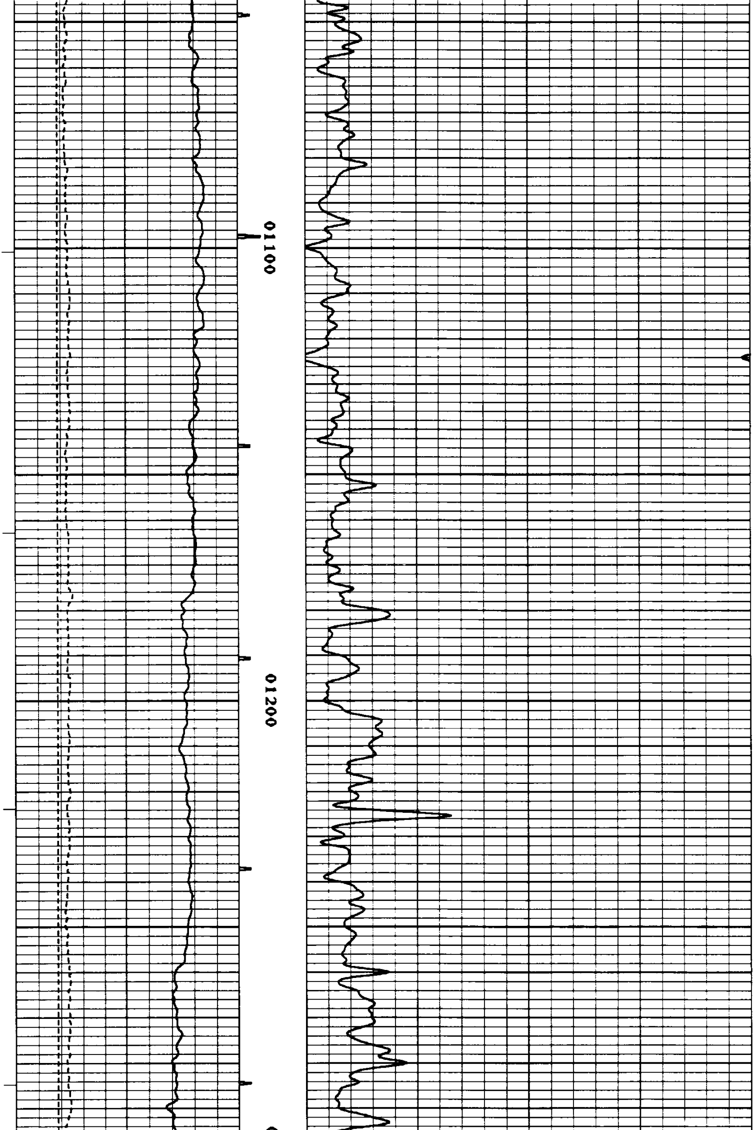

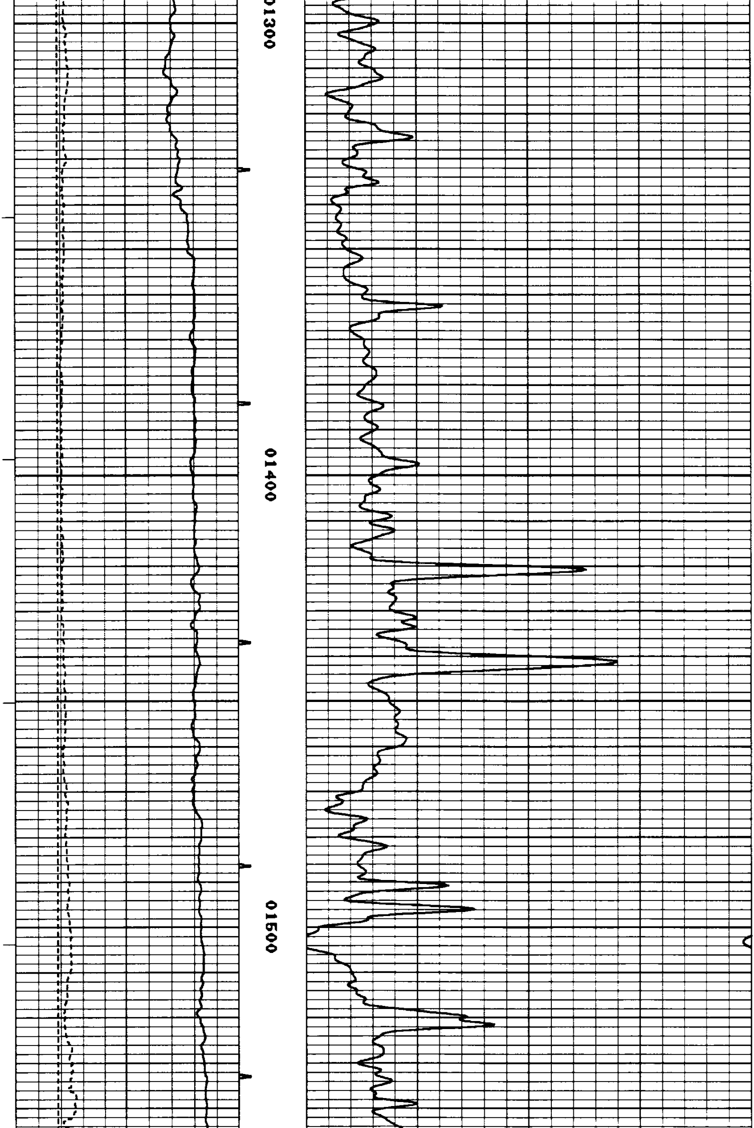

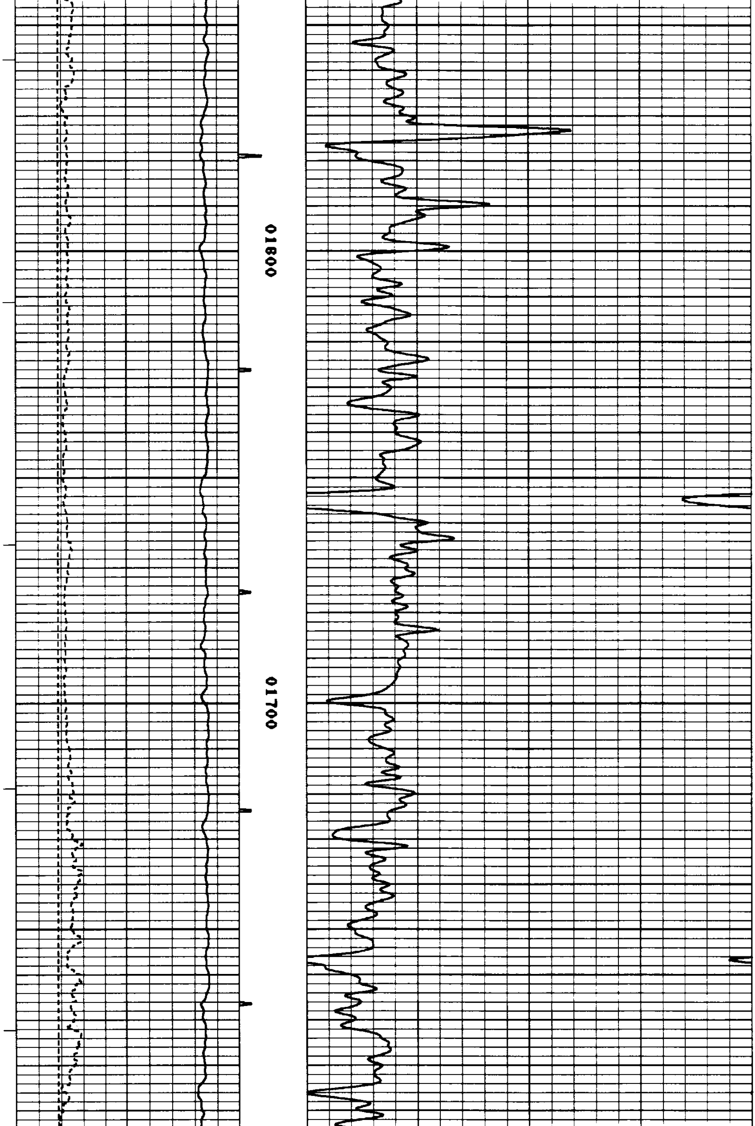

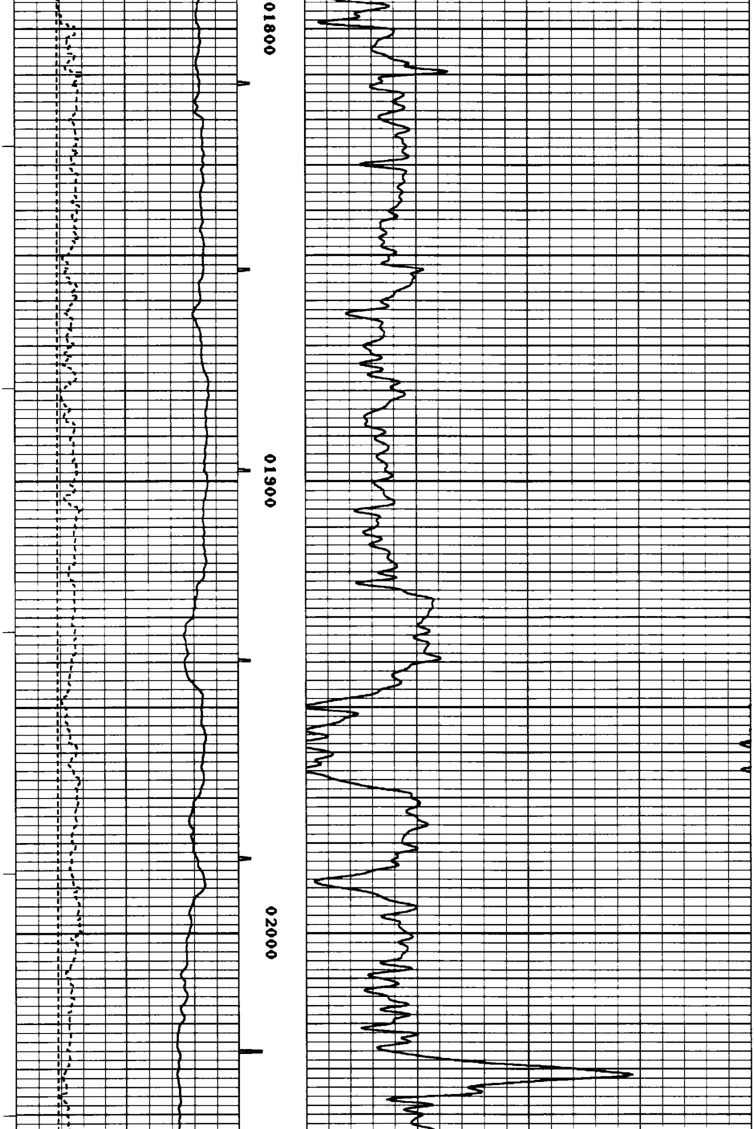

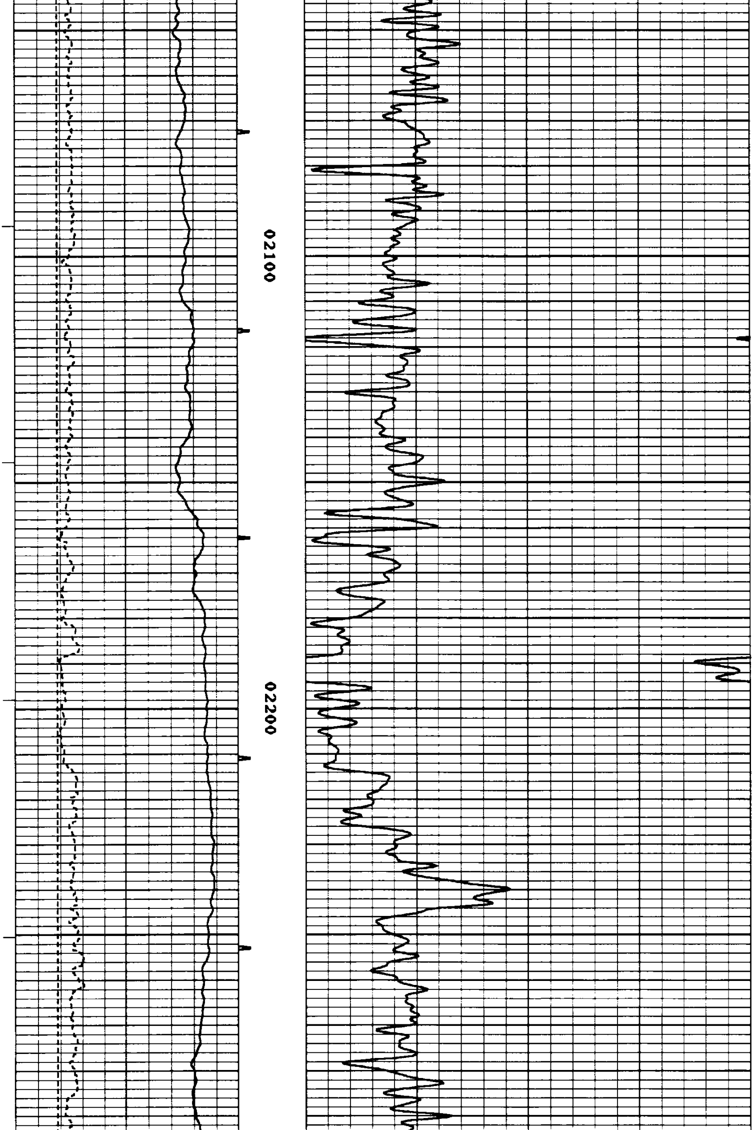

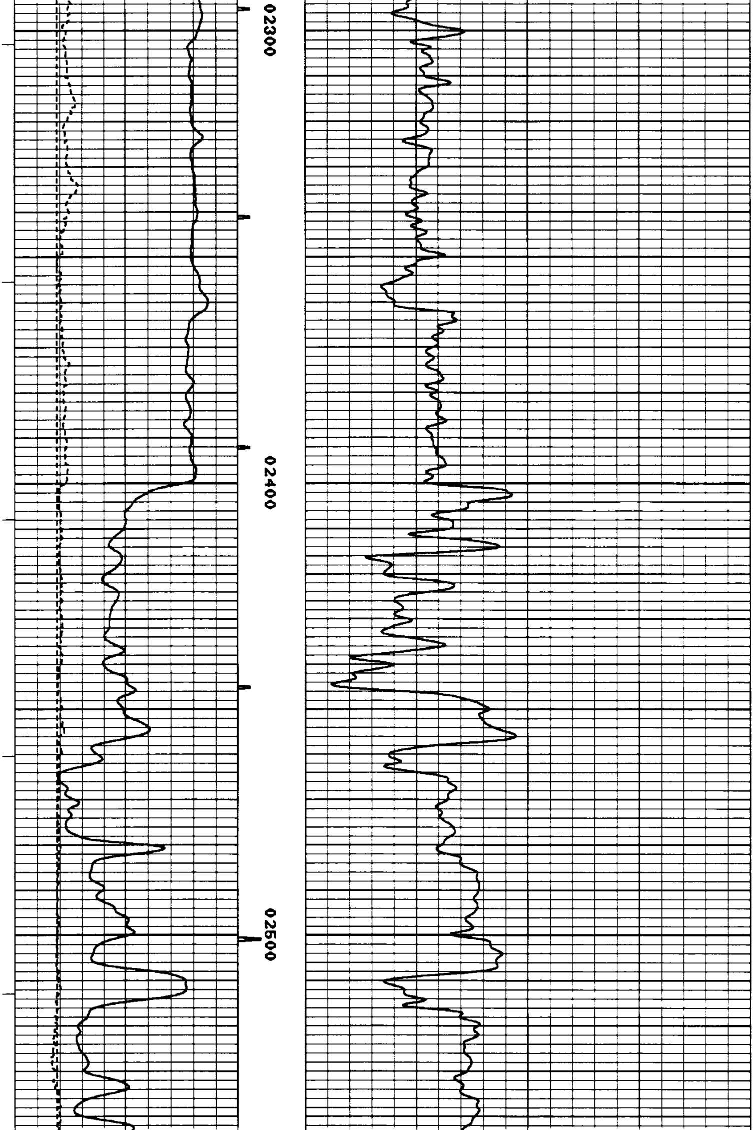

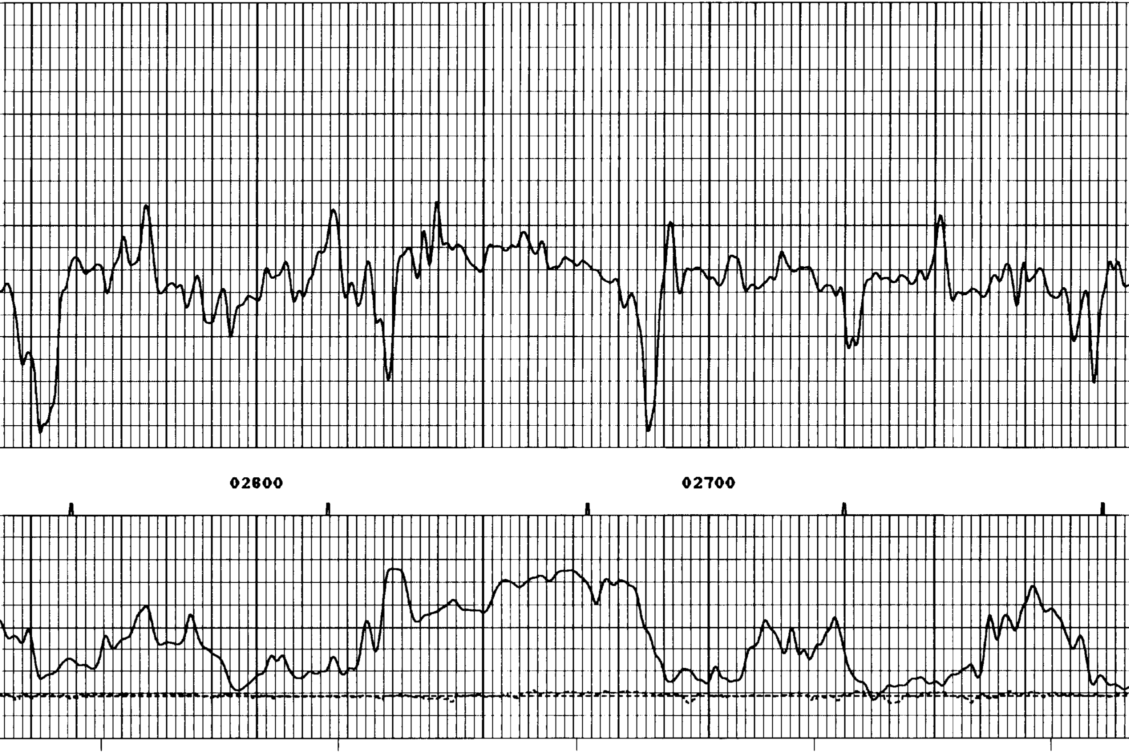

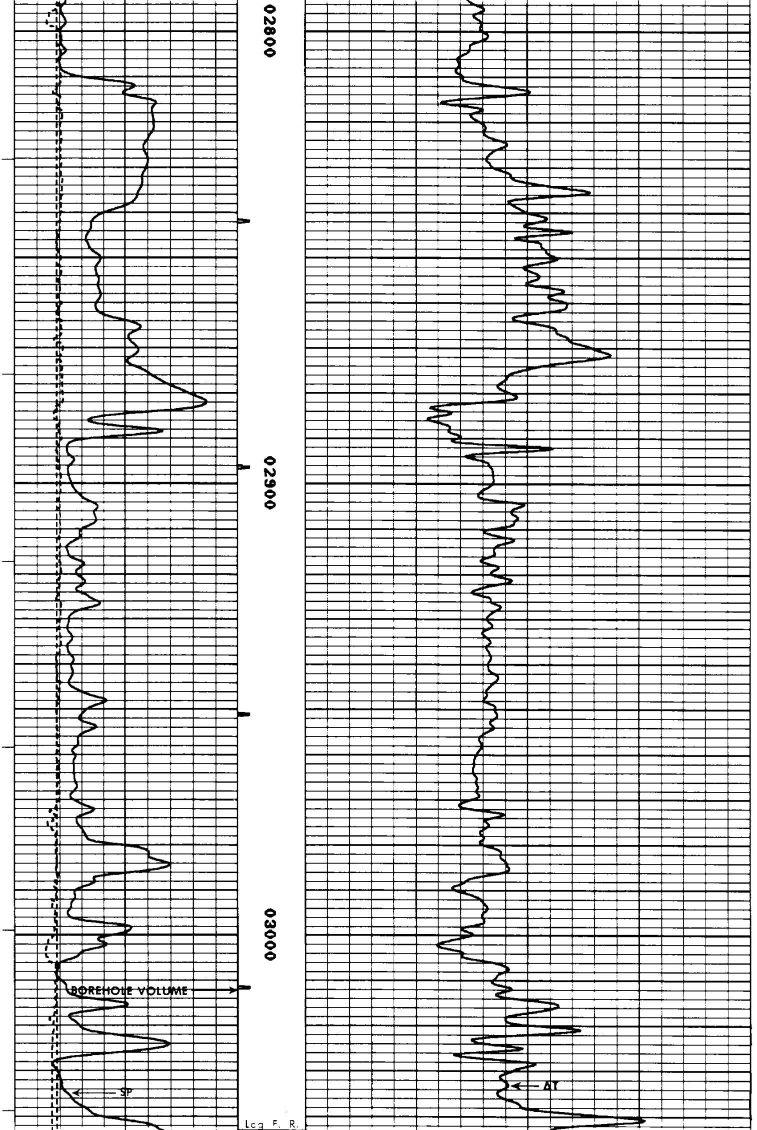

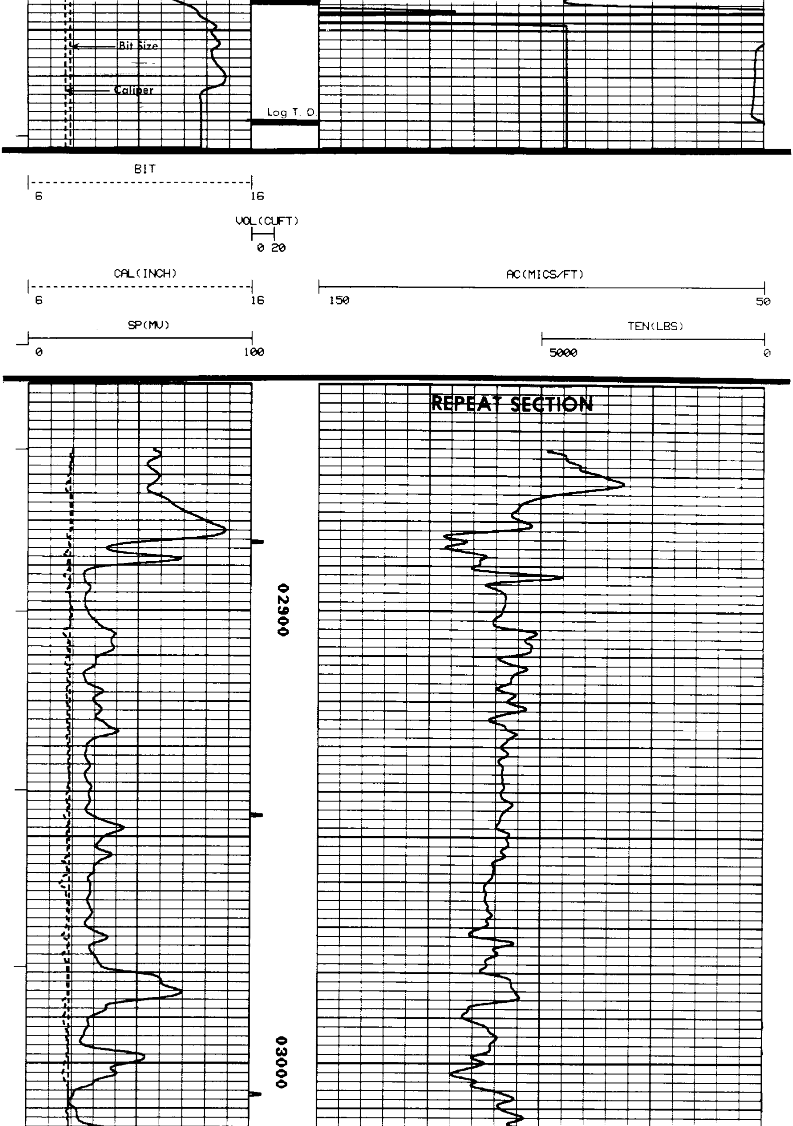

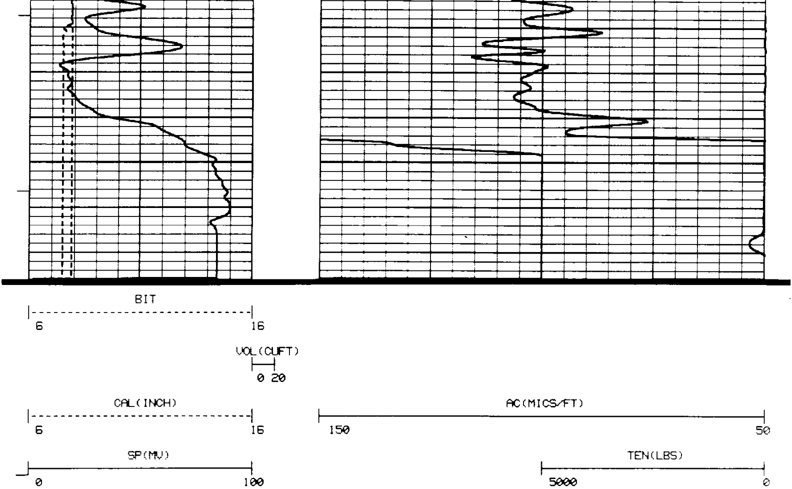

Dresser Atlas

DRESSER

FORM 925349 (09/80)