COMPANY	MOBIL OIL CORPORATION	SCHL. FR	3628
WELL	SUTHERLIN UNIT NO. 1	SCHL. TD	3634
FIELD	WILDCAT	DRLR TD	3624
COUNTY	DOUGLAS	Elev: KB	511
STATE	OREGON	DF	- -
		GL	488

DETAIL LOG ISF SONIC LOG

5" = 100'

SPONTANEOUS POTENTIAL MILLIVOLTS	DEPTHS	RESISTIVITY OHMS. M²/M	INTERVAL TRANSIT TIME MICROSECONDS PER FOOT
– 10 +		DEEP INDUCTION R_{ILD} 0.2 1.0 10 20	
		FOCUSED RESISTIVITY (SFL) R_{SFL} 0.2 1.0 10 20	150 Δt 50
GAMMA RAY API UNITS 0 70			
CALIPER HOLE DIAMETER IN INCHES 6" 16"			

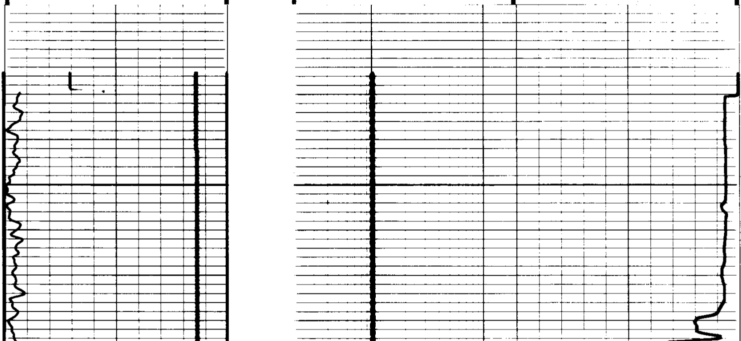

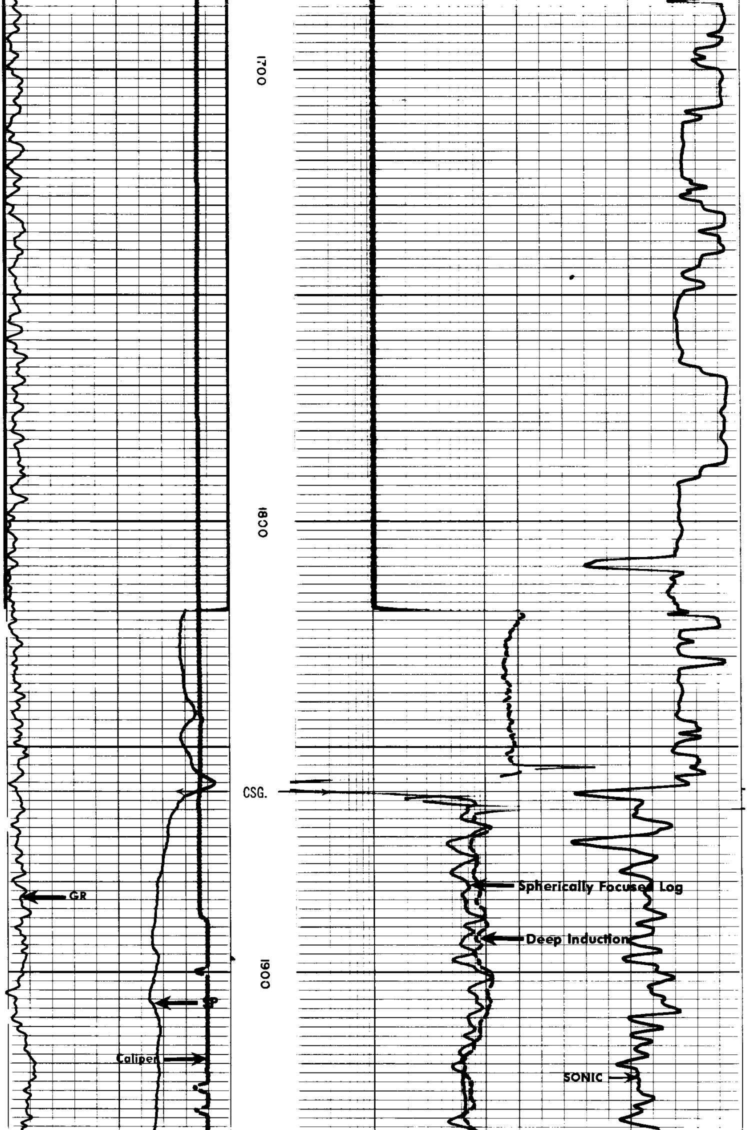

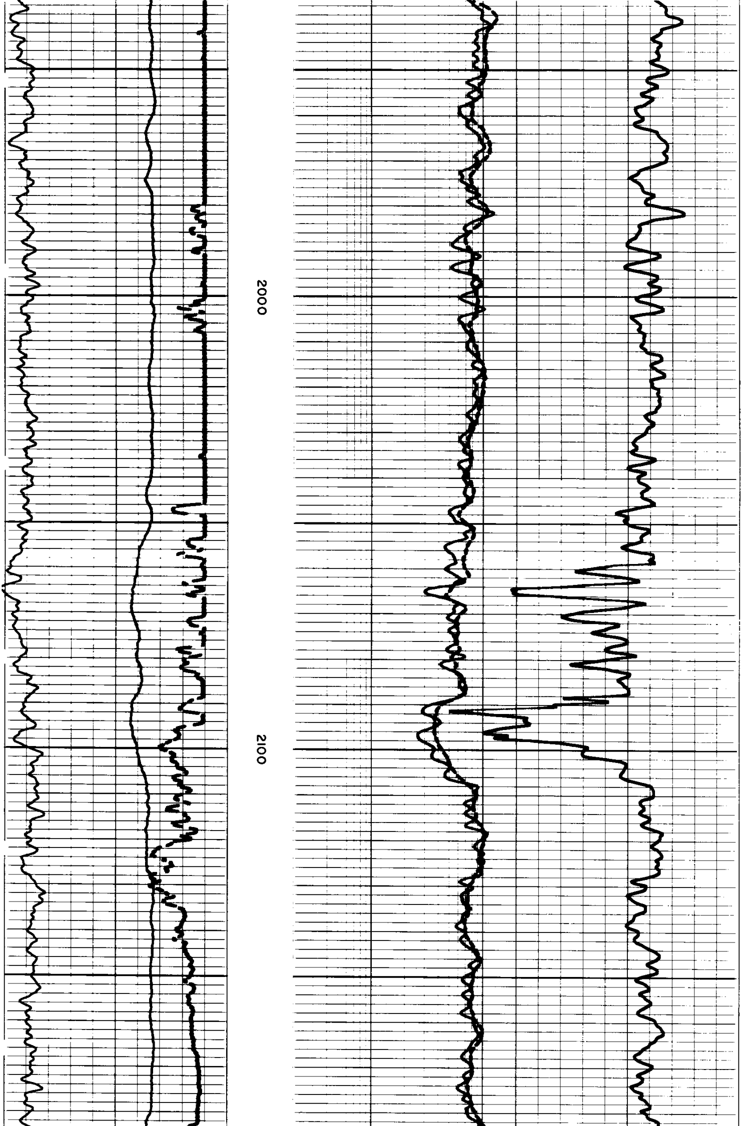

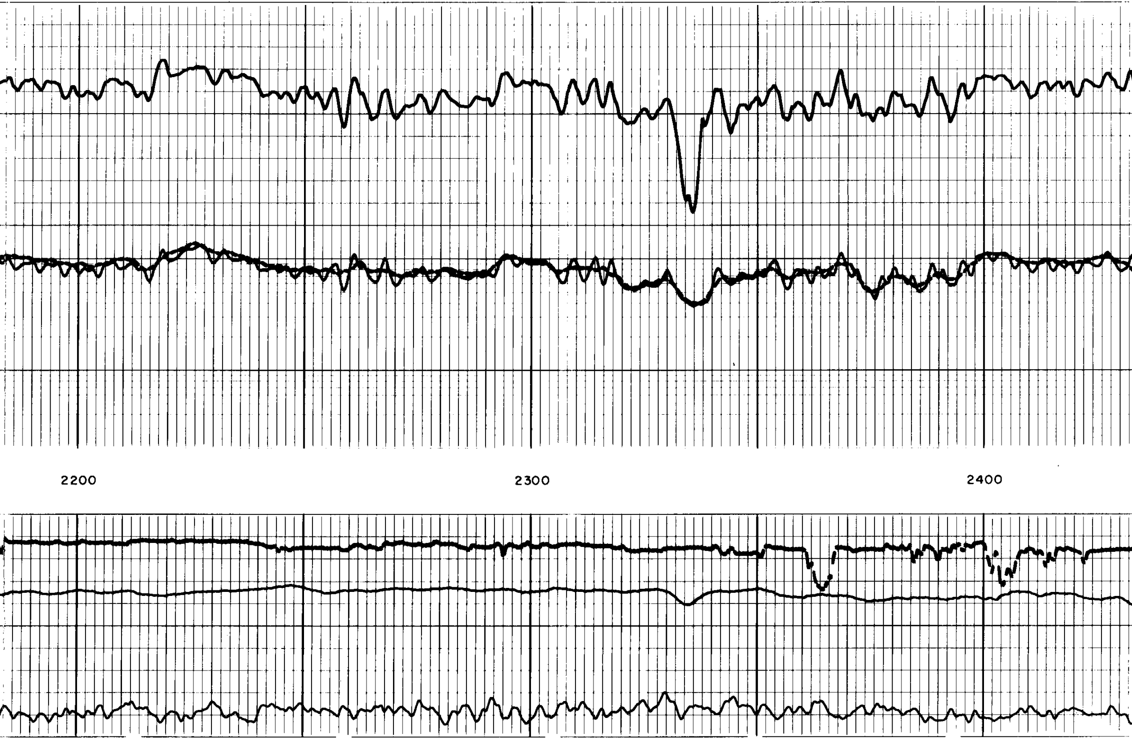

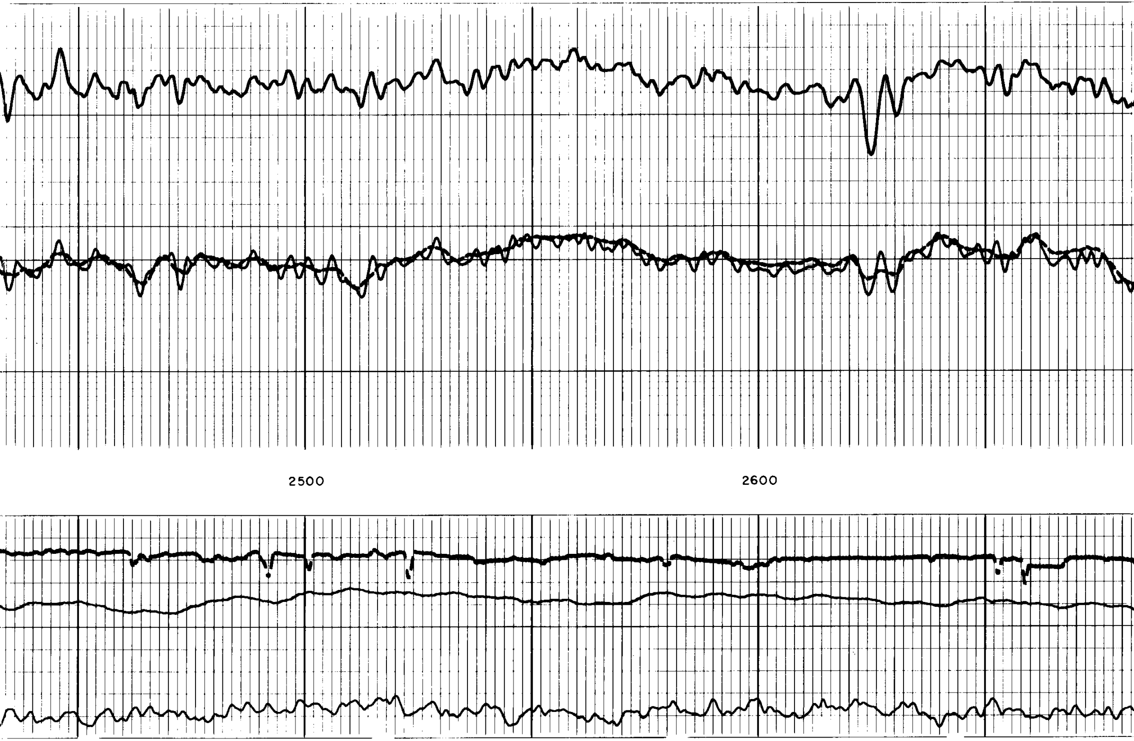

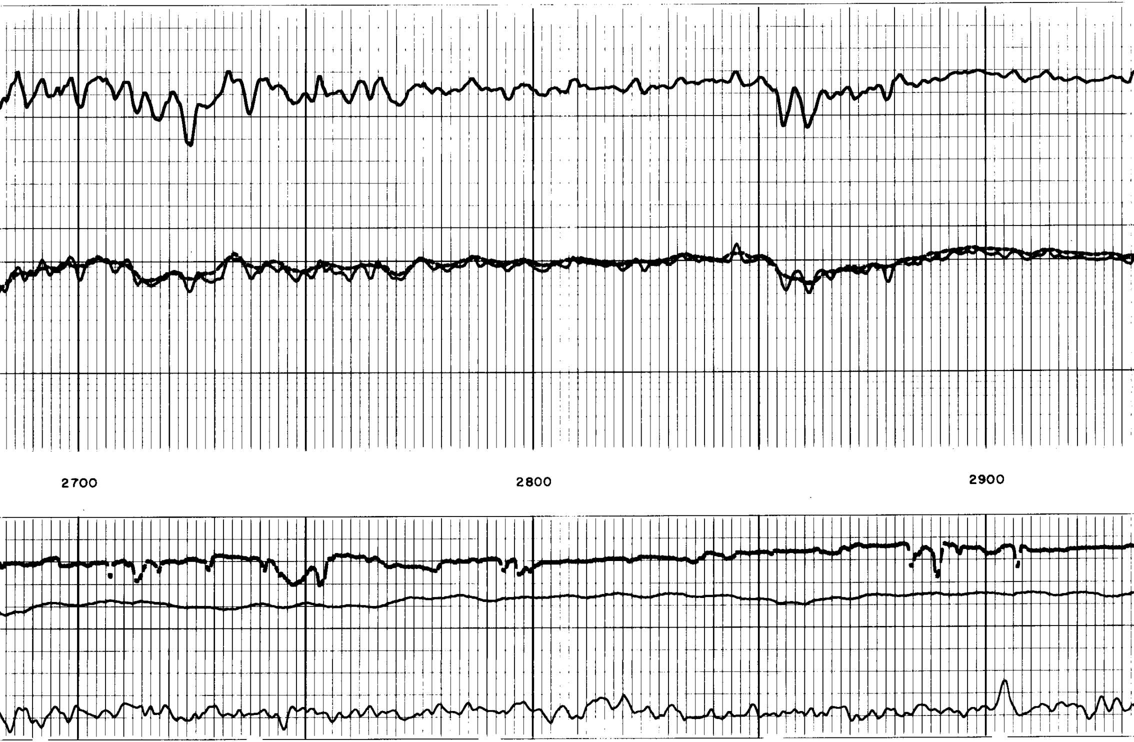

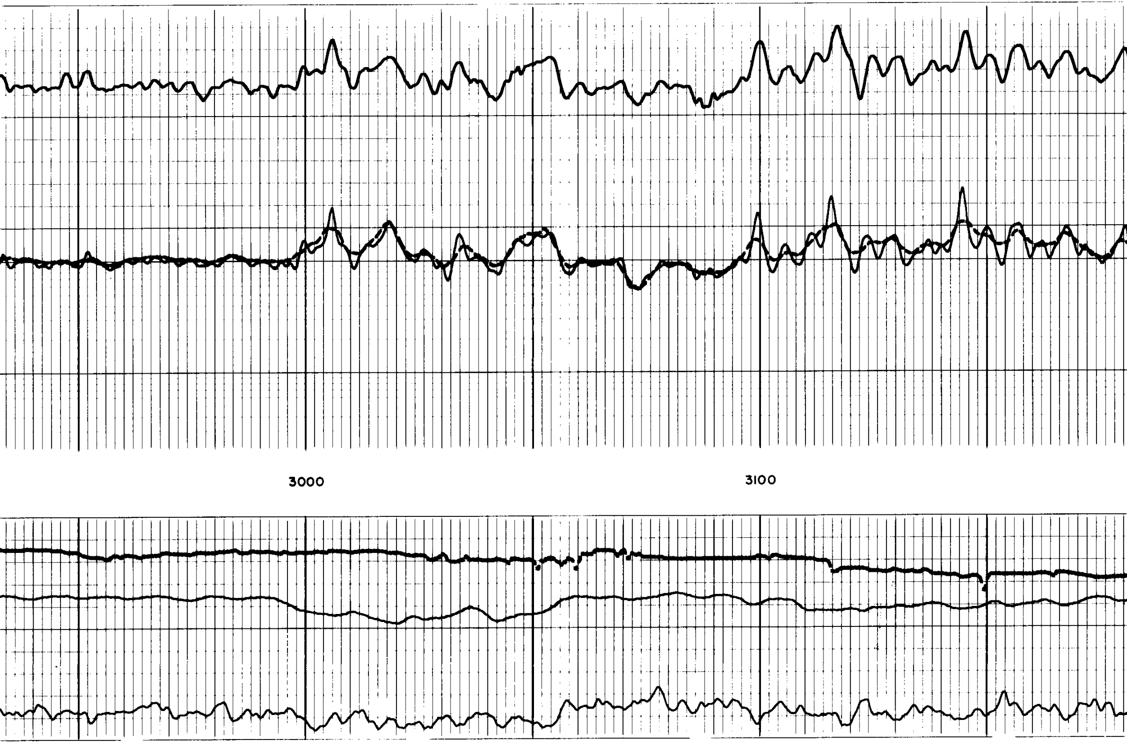

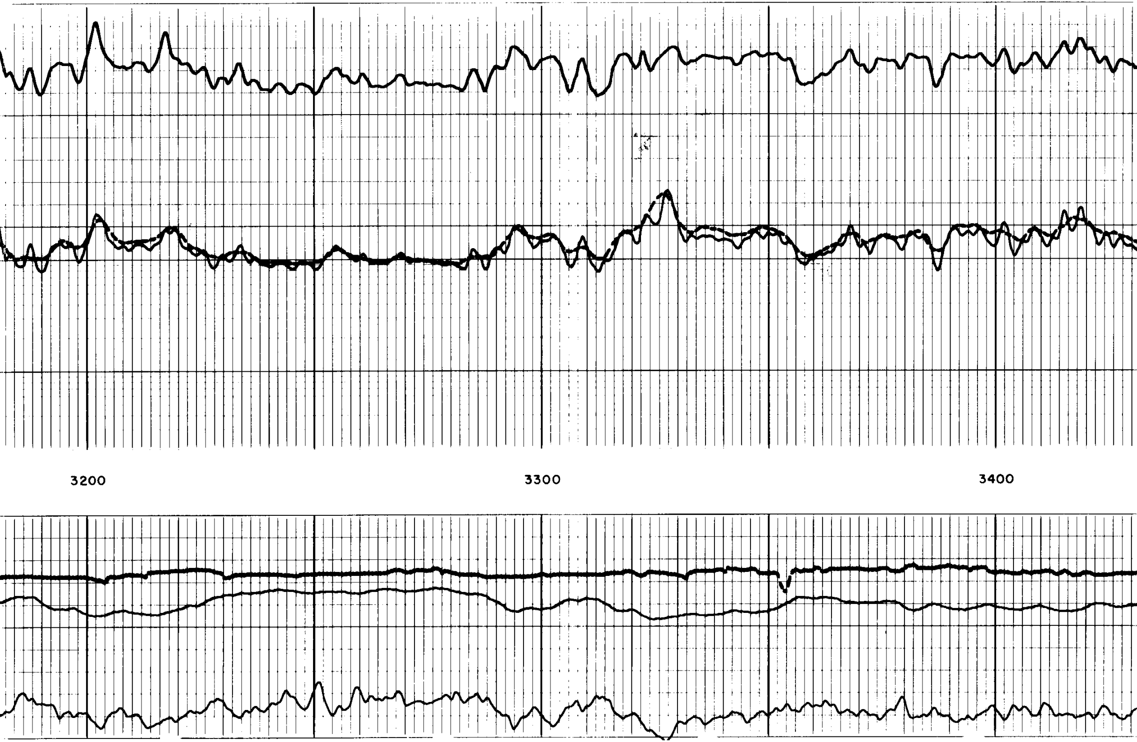

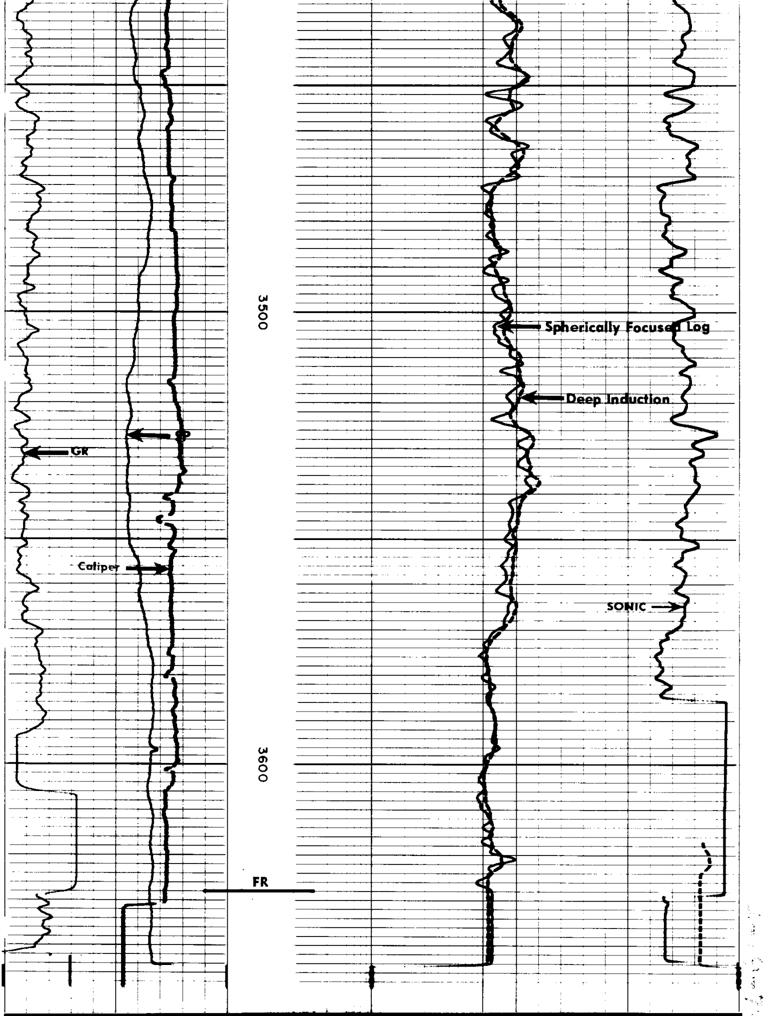

REPEAT SECTION

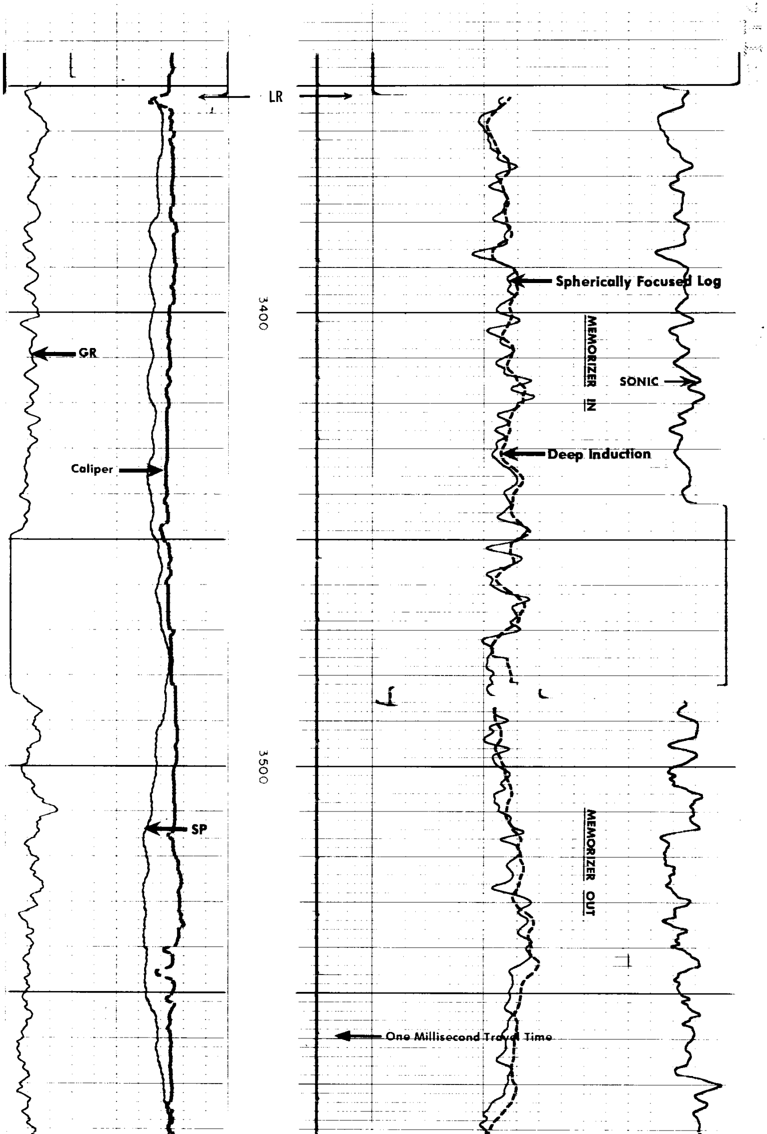

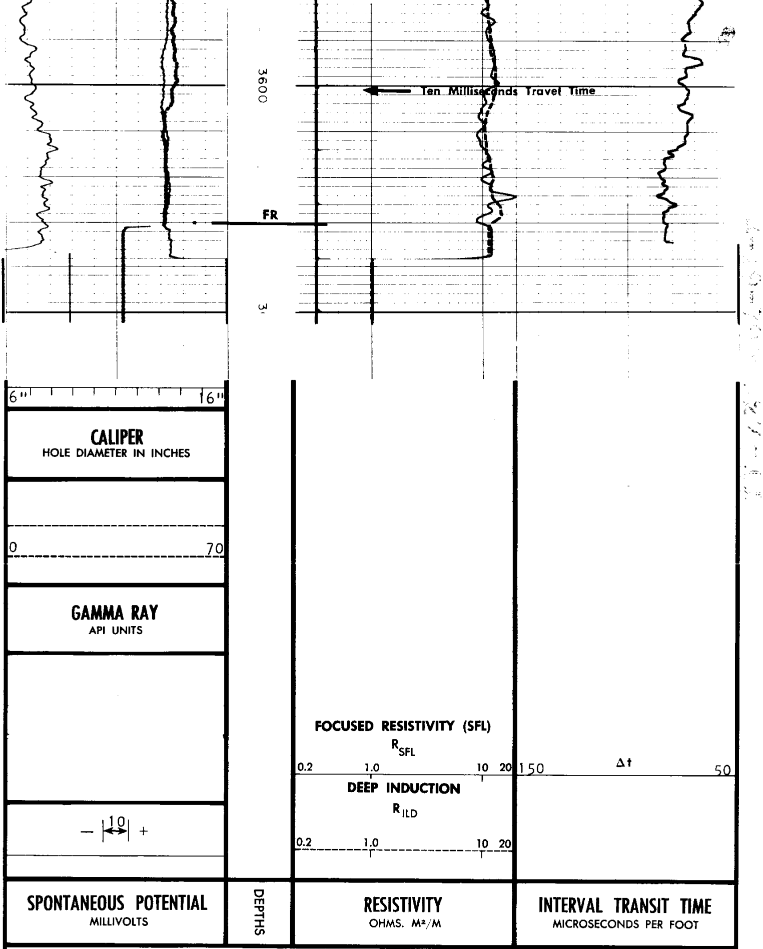

COMPANY	MOBIL OIL CORPORATION	SCHL. FR	3628
WELL	SUTHERLIN UNIT NO. 1	SCHL. TD	3634
FIELD	WILDCAT	DRLR TD	3624
COUNTY	DOUGLAS	Elev:	
STATE	OREGON	KB	511
		DF	- -
		GL	488

-END- CALIBRATION RECORD -END-