Weyerhaeuser B-1

Run 2

LONG-SPACED

CSU 5" SONIC

COMPANY:	AMOCO PRODUCTION COMPANY
WELL:	AMOCO-WEYERHAEUSER "B-1"
FIELD:	WILDCAT
COUNTY:	DOUGLAS
STATE:	OREGON
NATION:	U.S.A
LOCATION:	2859' FROM EAST LINE 811' FROM SOUTH LINE
SEC:	13
TWP:	25S
RGE:	9W
PERMANENT DATUM:	GL
ELEV. OF PERM. DATUM:	1430.0 F
LOG MEASURED FROM:	KB 25.0 F ABOVE PERM. DATUM
DRLG. MEASURED FROM:	KB

ELEVATIONS-
KB: 1455.0 F
DF: 1454.0 F
GL: 1430.0 F

DATE:	9 DEC 84
RUN NO:	2
DEPTH-DRILLER:	8654.0 F
DEPTH-LOGGER:	8659.0 F
BTM. LOG INTERVAL:	8608.0 F
TOP LOG INTERVAL:	5768.0 F
CASING-DRILLER:	5766 F
CASING-LOGGER:	5668 F
CASING:	13 3/8"
BIT SIZE:	12 1/4"
DEPTH:	8654 F

OTHER SERVICES-
DIL-LSS-GR
FDC-CNL-GR
HDT
WST
CST
TDT

PROGRAM
TAPE NO:
26.2
SERVICE
ORDER NO:
432298

RECEIVED - PTLD
JUN 3 1985
DEPT. OF GEOLOGY
& MINERAL INDUS.

RECEIVED - PTLD
JUN 3 19[illegible]
DEPT. OF GEOLOGY
& MINERAL INDUS.

RECEIVED - PTLD
JUN 3 19[illegible]
DEPT. OF GEOLOGY
& MINERAL INDUS.

TYPE FLUID IN HOLE:	K-LIG
DENSITY:	11.7 LB/G
VISCOSITY:	51.0 S
PH:	11.6
FLUID LOSS:	11.6 C3
SOURCE OF SAMPLE:	FLOWLINE
RM:	2.540 OHMM AT 57.0 DEGF
RMF:	2.380 OHMM AT 57.0 DEGF
RMC:	2.870 OHMM AT 57.0 DEGF
SOURCE RMF/RMC:	MEASURED/MEASURED
RM AT BHT:	1.022 OHMM AT 152. DEGF
RMF AT BHT:	.957 OHMM AT 152. DEGF
RMC AT BHT:	1.155 OHMM AT 152. DEGF
TIME CIRC. STOPPED:	10:00 12-9
TIME LOGGER ON BTM.:	18:30 12-9
MAX. REC. TEMP:	152.0 DEGF
LOGGING UNIT NO:	8128
LOGGING UNIT LOC:	SACRAMENTO
RECORDED BY:	PILCH
WITNESSED BY:	KEMP

REMARKS:

13,000 PPM CHLORIDES

EQUIPMENT NUMBERS-

DIS-EC 691	DIC-DA 658	MCD-D 1237	SLS-SC 235
SLC-FA 1468	SLM-DA 428	NLM-BC 456	IEM-BD 304

ALL INTERPRETATIONS ARE OPINIONS BASED ON INFERENCES FROM ELECTRICAL OR OTHER MEASUREMENTS AND WE CANNOT, AND DO NOT GUARANTEE THE ACCURACY OR CORRECTNESS OF ANY INTERPRETATIONS, AND WE SHALL NOT, EXCEPT IN THE CASE OF GROSS OR WILLFUL NEGLIGENCE ON OUR PART, BE LIABLE OR RESPONSIBLE FOR ANY LOSS, COSTS, DAMAGES OR EXPENSES INCURRED OR SUSTAINED BY ANYONE RESULTING FROM ANY INTERPRETATION MADE BY ANY OF OUR OFFICERS, AGENTS OR EMPLOYEES. THESE INTERPRETATIONS ARE ALSO SUBJECT TO OUR GENERAL TERMS AND CONDITIONS AS SET OUT IN OUR CURRENT PRICE SCHEDULE.

FILE 101 10-DEC-84 00:57
DATA ACQUIRED 00- -00 00:00

CALI(IN)
8.0000 18.000
GR (GAPI)
0.0 150.00
SP (MV)
-100.0 0.0

TENS(LB)
10000. 0.0
DTL (US/F)
150.00 50.000
DT (US/F)
150.00 50.000

FILE 102 09-DEC-84 20:11
DATA ACQUIRED 09-DEC-84 19:47

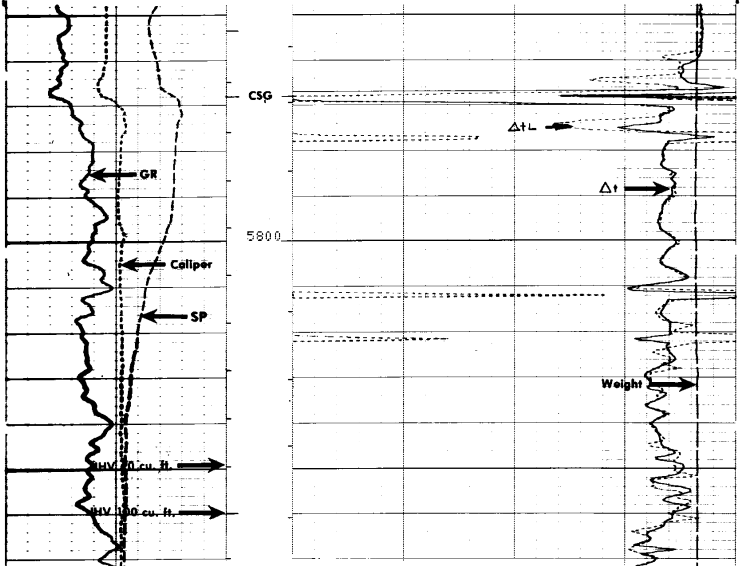

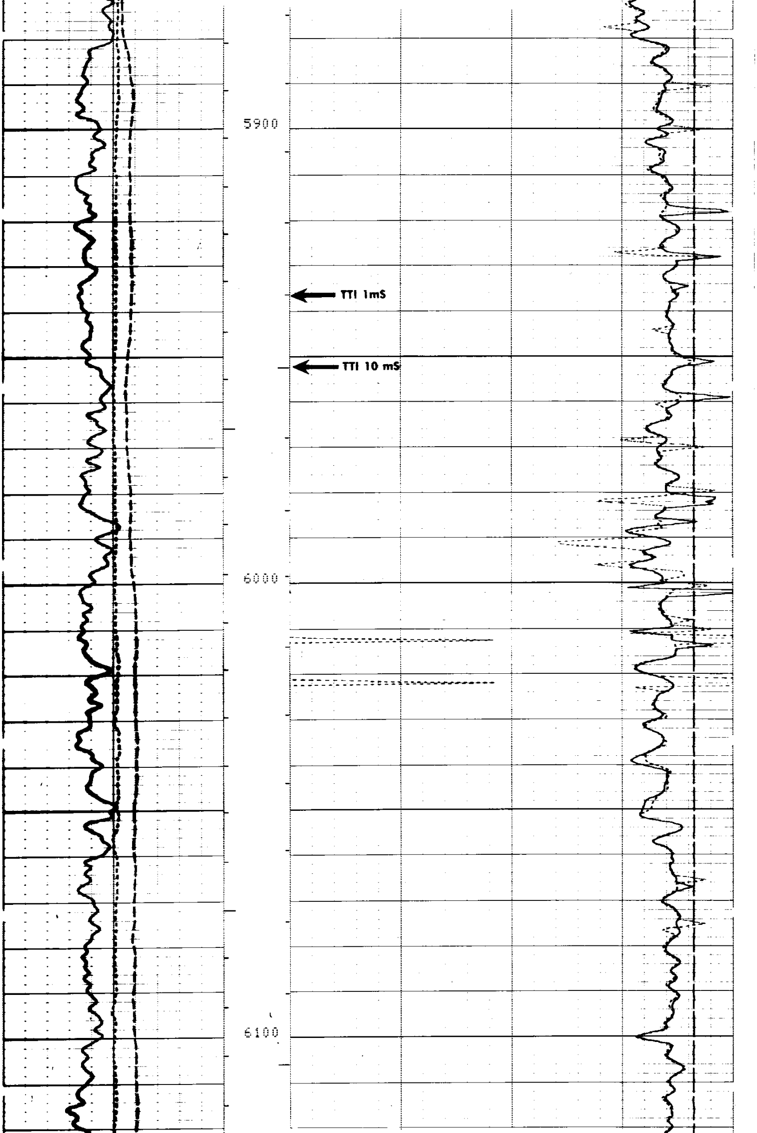

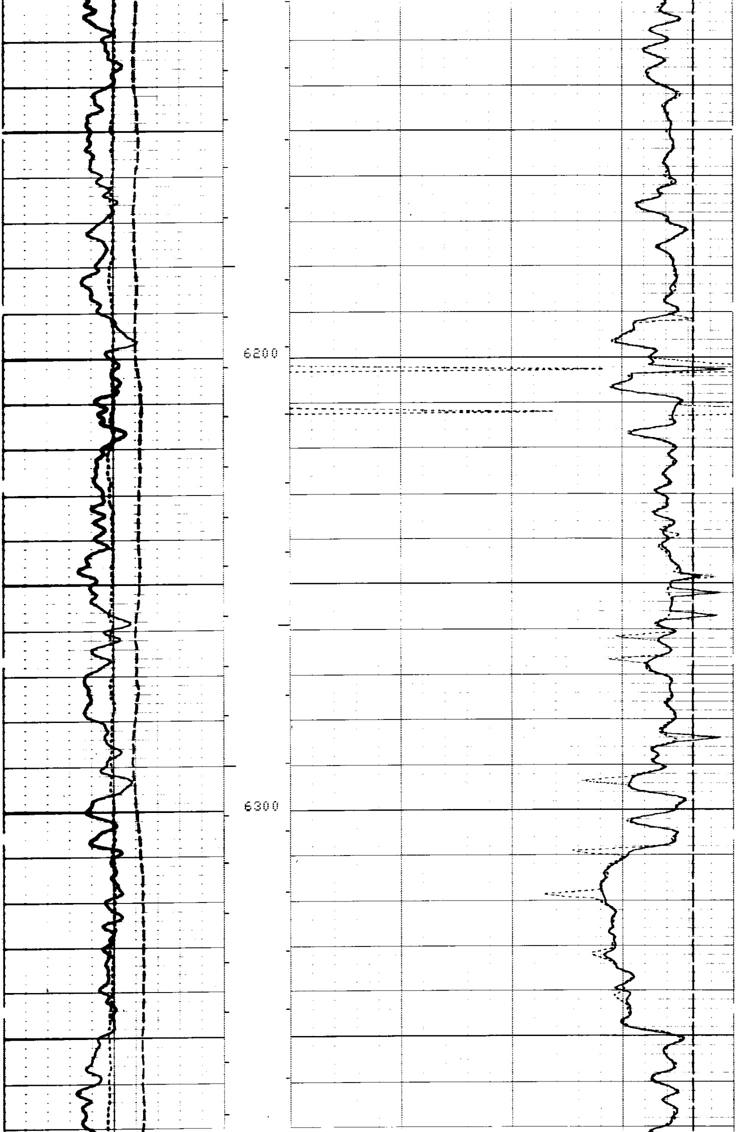

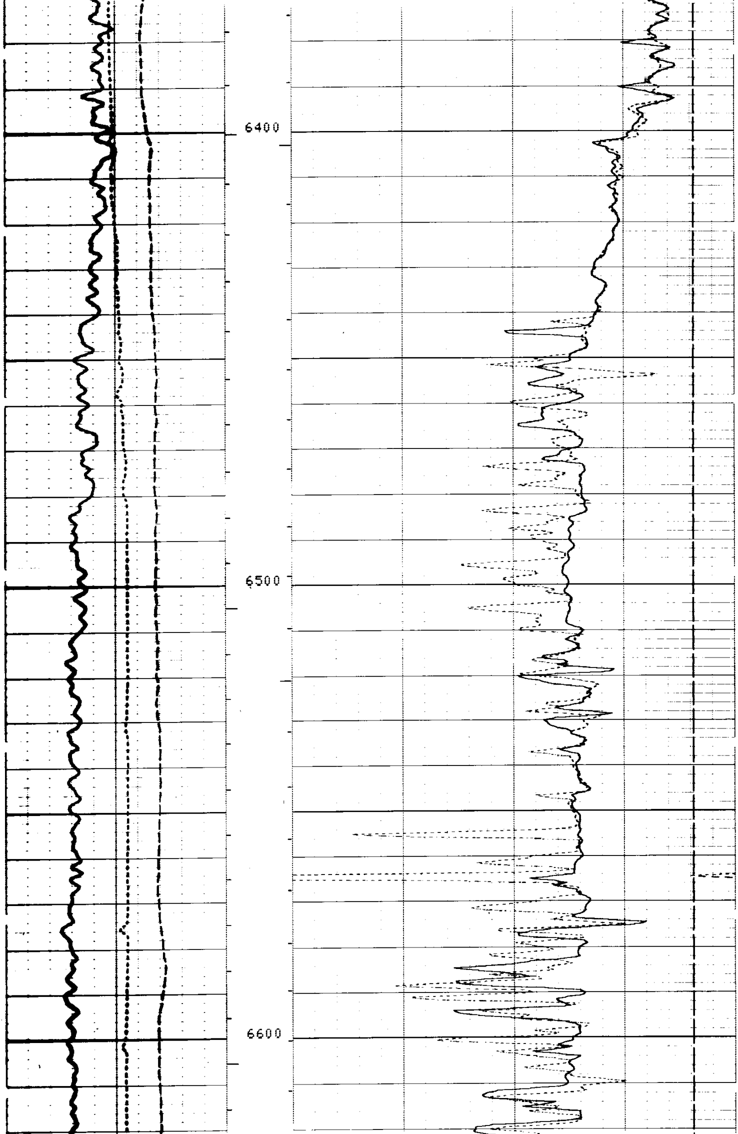

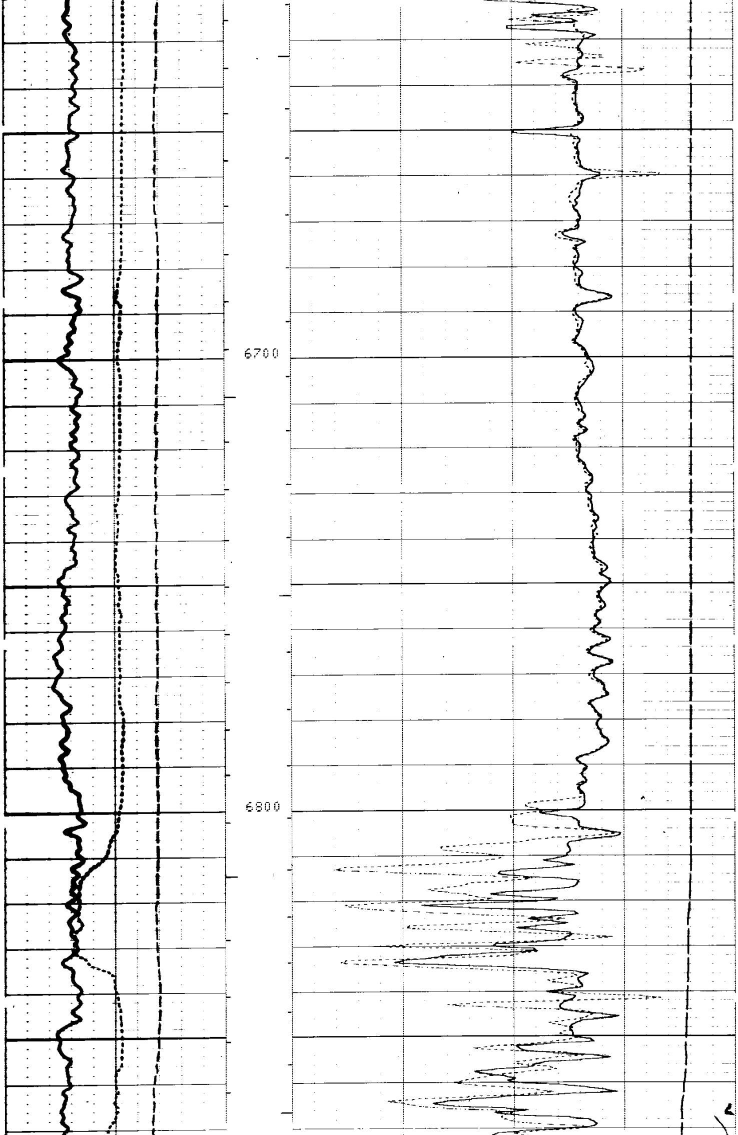

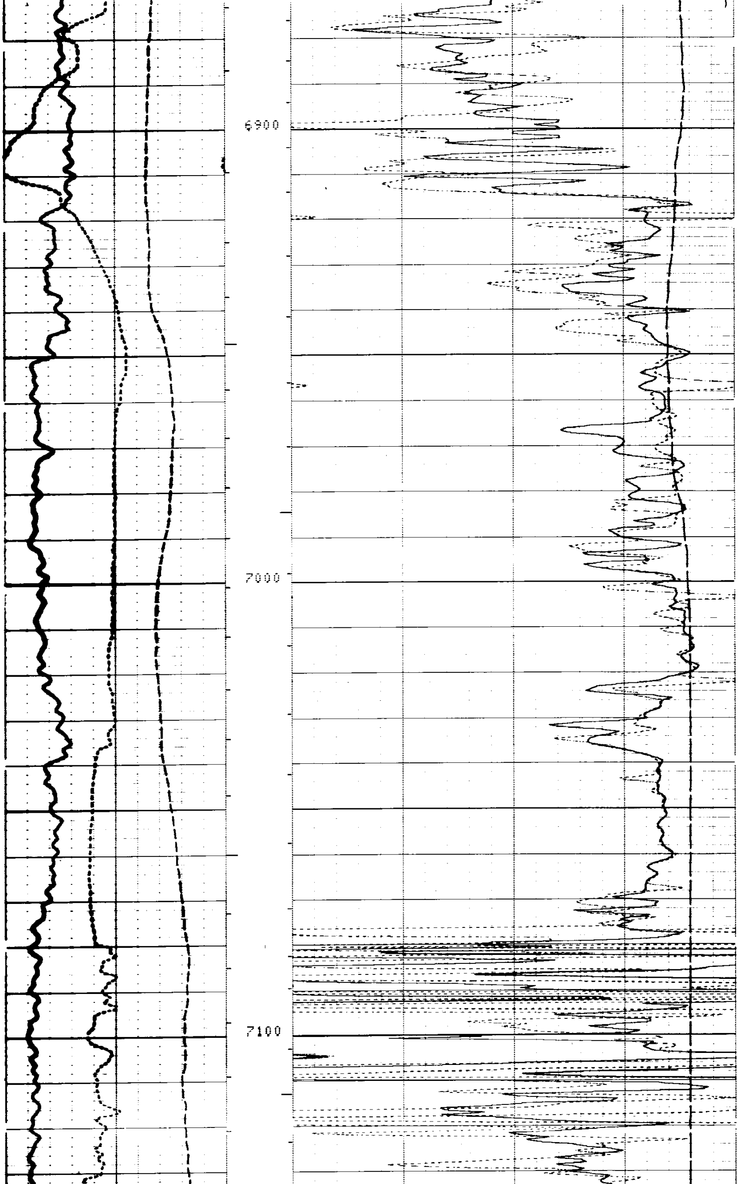

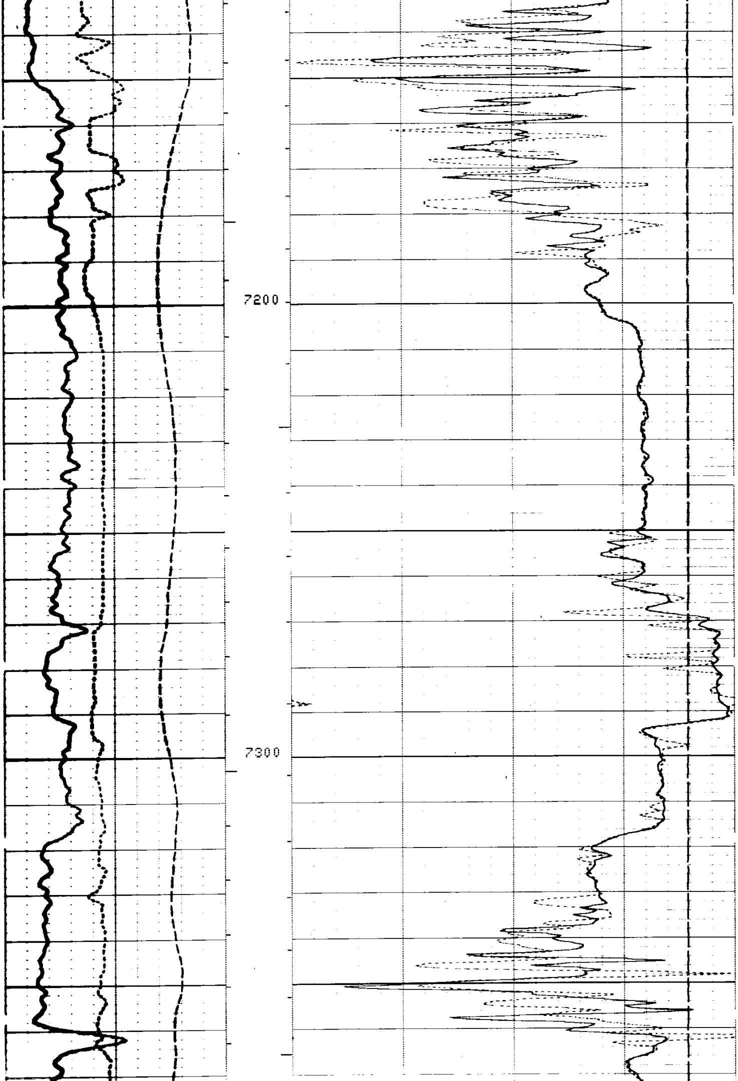

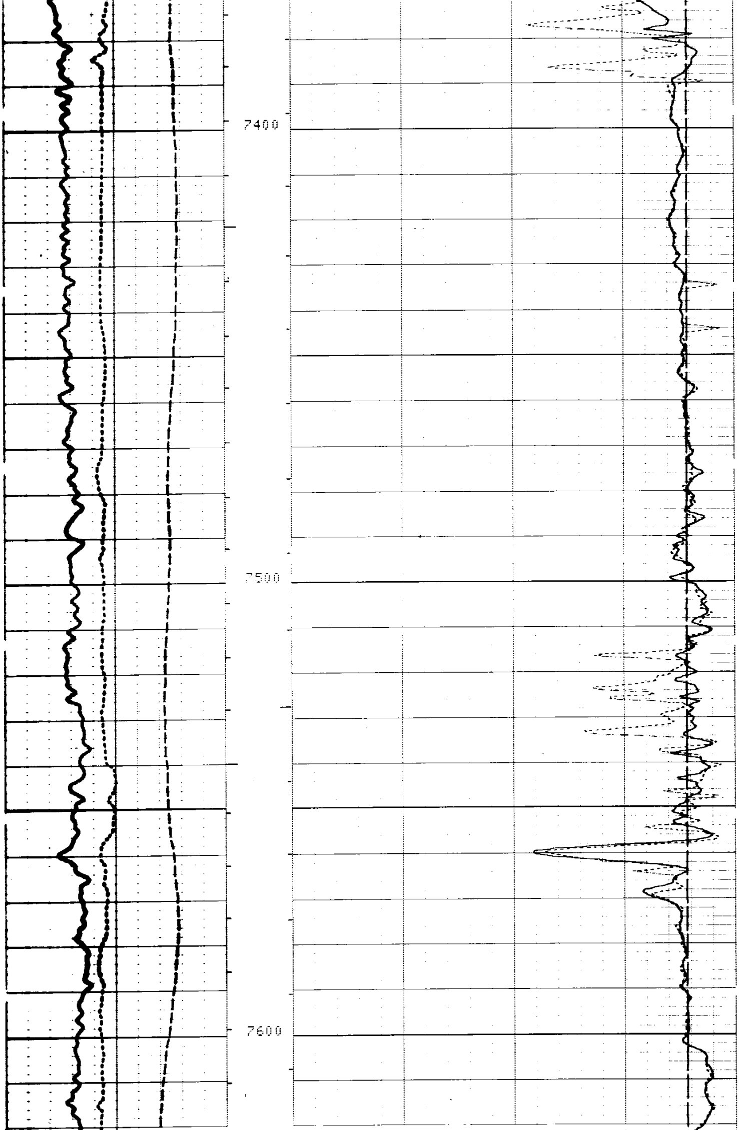

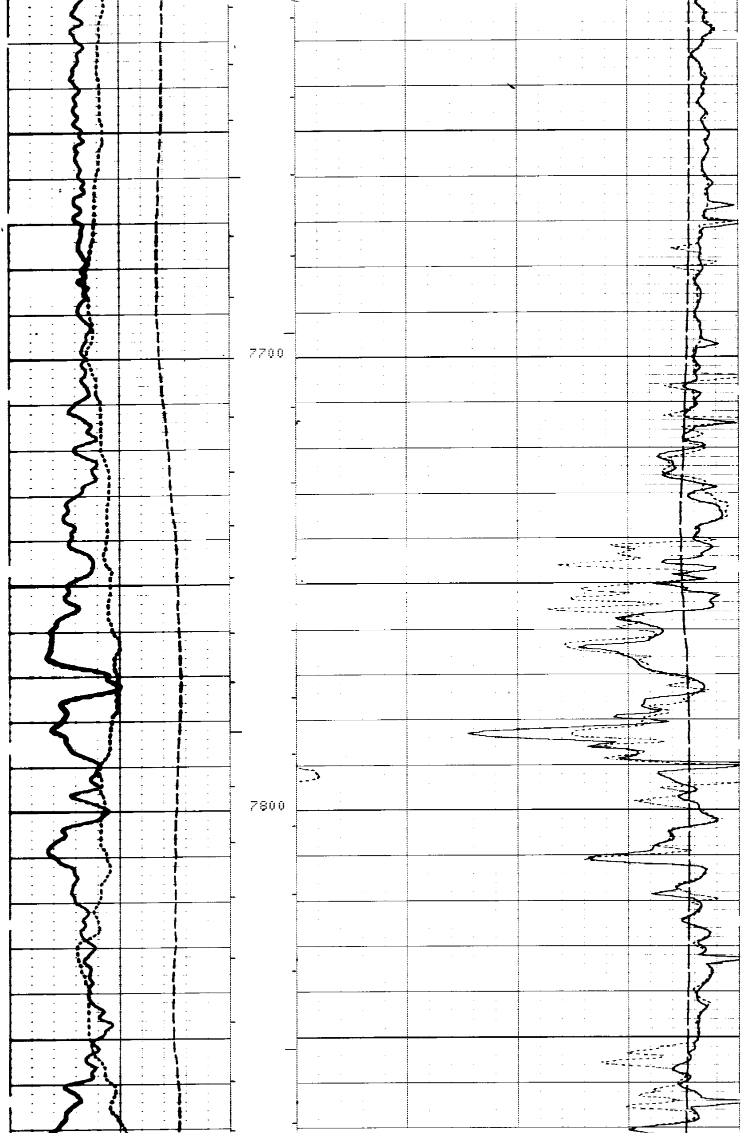

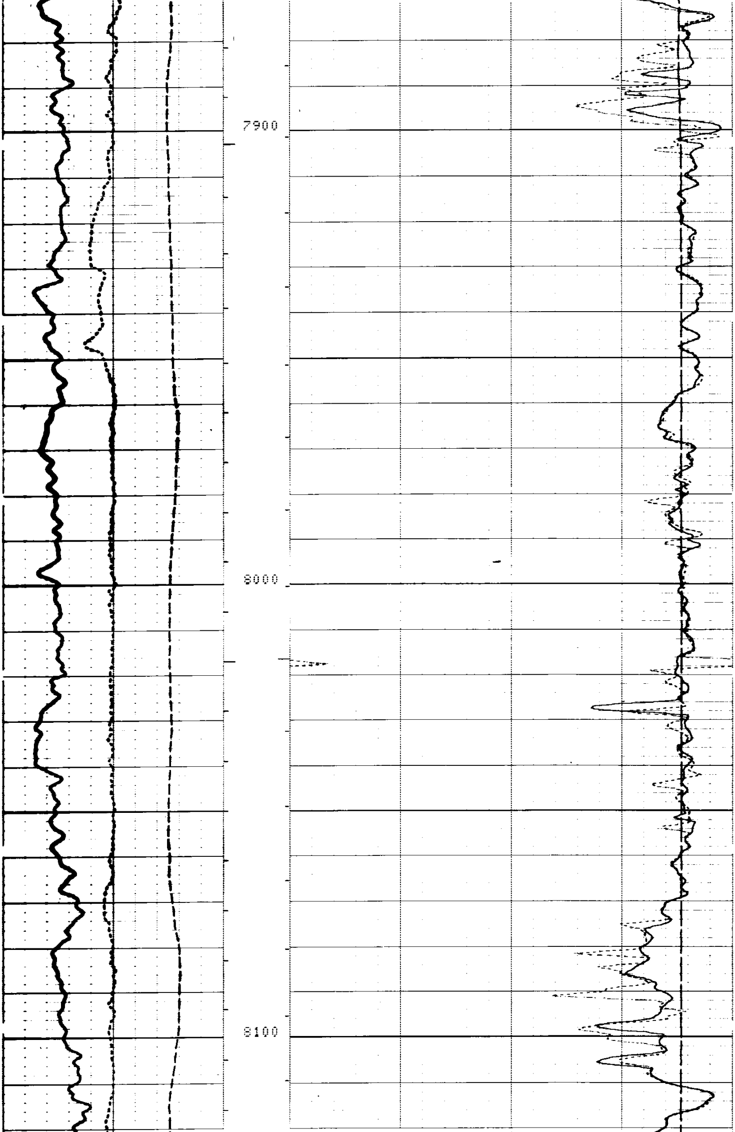

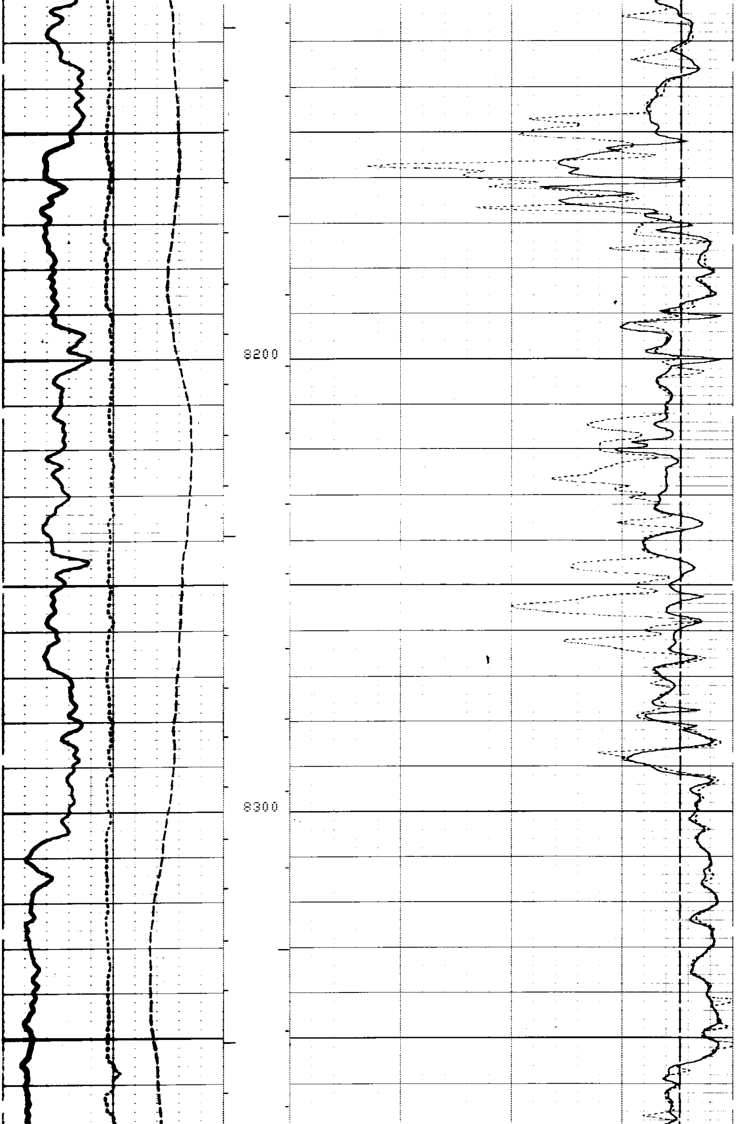

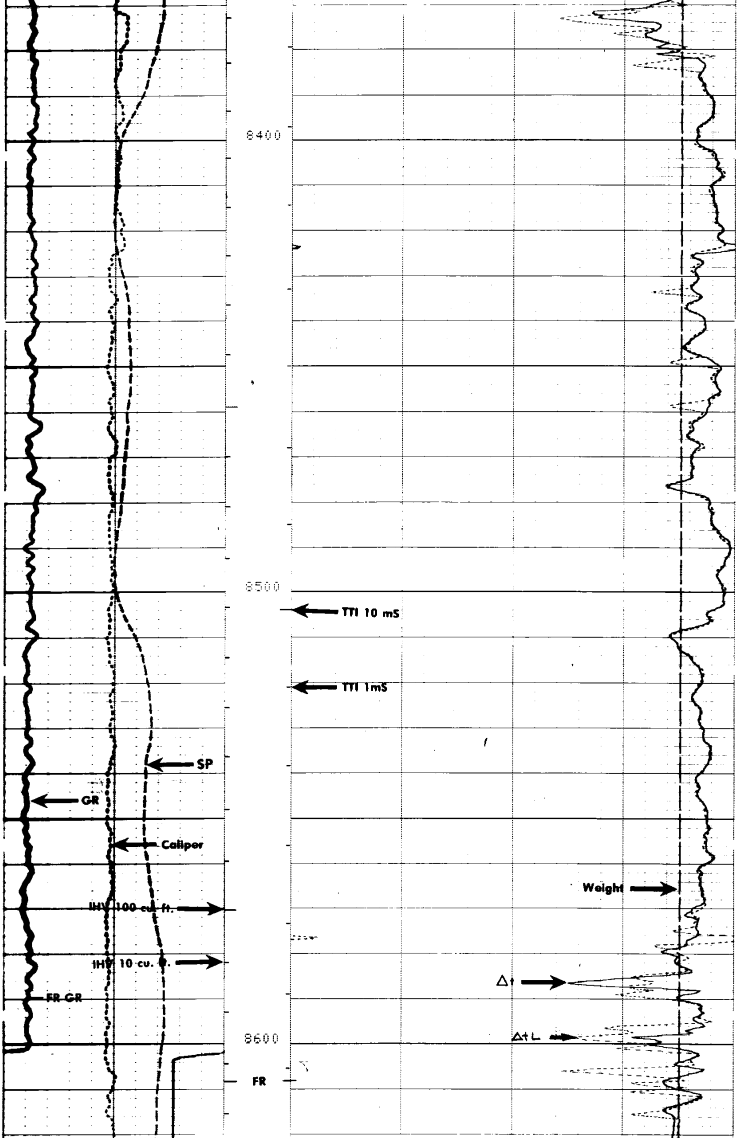

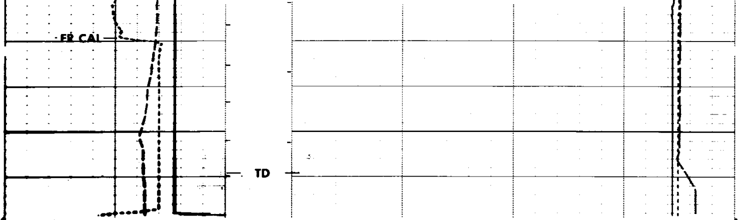

FILE 102 09-DEC-84 20:03
DATA ACQUIRED 09-DEC-84 18:32

CALI(IN)			TENS(LB)
0.0000	18.000	10000.	0.0
GR (GAPI)		DTL (US/F)	
0.0	150.00	150.00	50.000
SP (MV)		DT (US/F)	
-100.0	0.0	150.00	50.000

SENSOR MEASURE POINT TO TOOL ZERO

CBL	**46.9**	FEET	AMPL	46.9	FEET
TT3	**46.9**	FEET	TT4	45.9	FEET
TT1	**47.9**	FEET	TT2	46.9	FEET
GR	**68.0**	FEET	SRAT	51.9	FEET
ILD	**9.4**	FEET	CALI	31.8	FEET
ILM	**5.7**	FEET	SFL	6.4	FEET
SPAR	**2.5**	FEET	SP	2.5	FEET
NOIS	**35.6**	FEET	TENS	2.5	FEET

PARAMETERS

NAME	**VALUE**	UNIT	NAME	VALUE	UNIT
WSV1	**WF1**		DWS	16	
DSIN	**5**	US	DDEL	200	US
ITTS	**DT**		DWCO	512	
CDTS	**100.000**		SPS	DT	
DTF	**189.000**	US/F	DTM	56.0000	US/F
SBR	**1.00000**	OHMM	DSEC	6.20000	MMHO
FPHI	**SPHI**		MSEC	7.20000	MMHO
BS	**12.2500**	IN	BHS	OPEN	
PP	**NORM**		DO	0.0	F

CALI(IN)			TENS(LB)
0.0000	18.000	10000.	0.0
GR (GAPI)		DTL (US/F)	
0.0	150.00	150.00	50.000
SP (MV)		DT (US/F)	
-100.0	0.0	150.00	50.000

REPEAT SECTION

FILE 101 09-DEC-84 20:02
DATA ACQUIRED 09-DEC-84 18:25

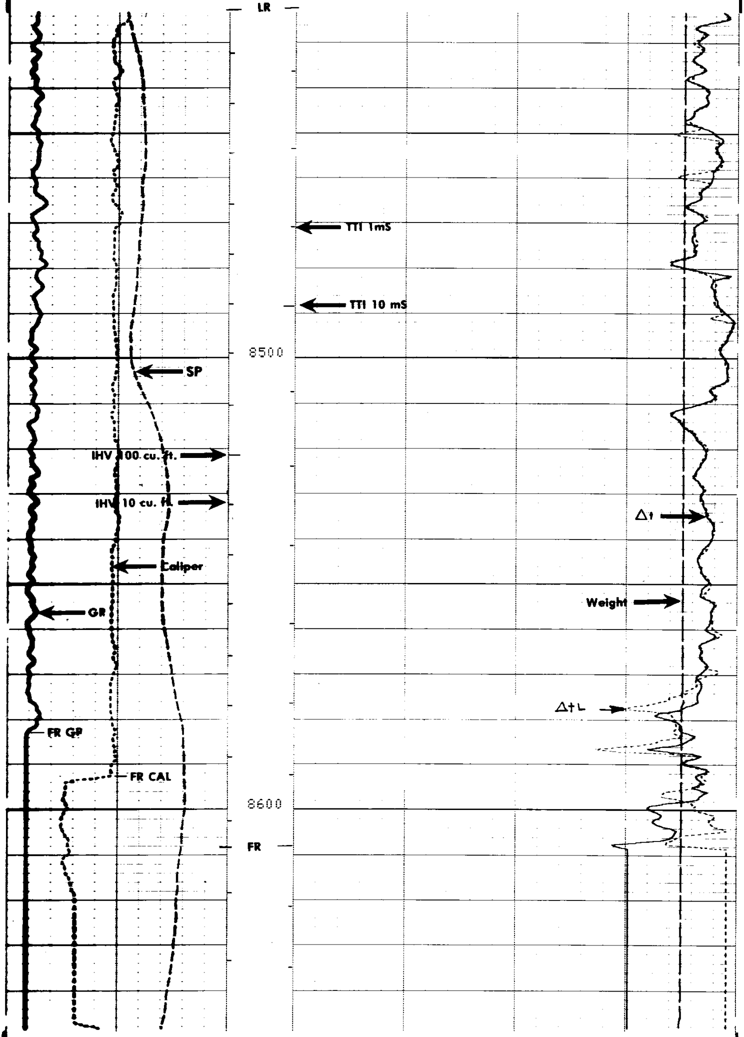

```
FILE  101        09-DEC-84 20:01
DATA ACQUIRED   09-DEC-84 18:18
```

CALI(IN)
8.0000 18.000
GR (GAPI)
0.0 150.00
SP (MV)
-100.0 0.0

TENS(LB)
10000. 0.0
DTL (US/F)
150.00 50.000
DT (US/F)
150.00 50.000

SENSOR MEASURE POINT TO TOOL ZERO

CBL	46.9	FEET	AMPL	46.9	FEET
TT3	46.9	FEET	TT4	45.9	FEET
TT1	47.9	FEET	TT2	46.9	FEET
GR	68.0	FEET	SRAT	51.9	FEET
ILD	9.4	FEET	CALI	31.8	FEET
ILM	5.7	FEET	SFL	6.4	FEET
SPAR	2.5	FEET	SP	2.5	FEET
NOIS	35.6	FEET	TENS	2.5	FEET

PARAMETERS

NAME	**VALUE**	UNIT	NAME	VALUE	UNIT
WSV1	**WF1**		DWS	16	
DSIN	**5**	US	DDEL	200	US
ITTS	**DT**		DWCO	512	
CDTS	**100.000**		SPS	DT	
DTF	189.000	US/F	DTM	56.0000	US/F
SBR	1.00000	OHMM	DSEC	6.20000	MMHO
FPHI	SPHI		MSEC	7.20000	MMHO
BS	12.2500	IN	BHS	OPEN	
PP	NORM		DO	0.0	F

CALI(IN)
10.000 20.000
GR (GAPI)
0.0 150.00
SP (MV)
-100.0 0.0

TENS(LB)
10000. 0.0
DTL (US/F)
150.00 50.000
DT (US/F)
150.00 50.000

Check in Casing

FILE 2 09-DEC-84 17:55

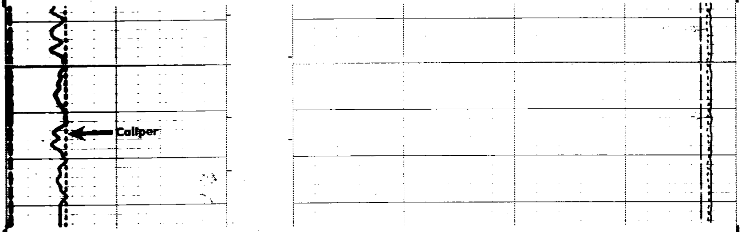

FILE 2 09-DEC-84 17:54

CALI(IN)
10.000 20.000
GR (GAPI)
0.0 150.00
SP (MV)
-100.0 0.0

TENS(LB)
10000. 0.0
DTL (US/F)
150.00 50.000
DT (US/F)
150.00 50.000

MCDB CALIPER CALIBRATION SUMMARY

	MEASURED		CALIBRATED		
	SMALL	LARGE	SMALL	LARGE	UNITS
CALI	7.9	12.3	8.0	12.0	IN

FILE 2 09-DEC-84 17:59