

Oregon Schools Seismic Feedback Form

PART 1 - GENERAL INFORMATION

1. Date of submittal

9-19-14

2. County

Coos

3. School district or special education district

North Bend School Dist. 13

4. Name and title of person submitting report

Rhonda Hoffine - Maintenance Director

5. Year for reporting – Please submit a separate form for each school report

2014

[Click here to mail the completed form to DOGAMI](#)

Oregon Schools Seismic Feedback Form

PART 2 - REPLACED STRUCTURES

6. Did the district REPLACE any school structures with new buildings during the reporting year?

- Yes** *If yes, be sure to complete a separate seismic feedback form for EACH structure that was replaced.*
- No** *If no, go to page 3.*

i. Name and address of the school where structure was replaced

ii. Exact structure or structures that were replaced (for example, gymnasium, main building, etc.)

iii. Type of replacement building (for example, tilt-up, masonry, wood frame, etc.)

iv. Maximum occupancy of new structure

v. Date the new structure became occupied

Oregon Schools Seismic Feedback Form

PART 3 - MODIFIED STRUCTURES

7. Did the district MODIFY an existing school building in a manner that may affect the seismic risk category of a school?

Yes *If yes, be sure to complete a separate seismic feedback form for EACH structure that was modified.*

No *If no, you are finished. Please go to page 1 for submittal instructions.*

i. Name and address of the school where structure was modified

ii. Exact structure or structures that were modified (for example, gymnasium, main building, etc.)

iii. Type of modification to the building (for example, awnings anchored, structural reinforcement, etc.)

iv. Date the structure was re-occupied after modification

c. Optional: Submit a copy of the seismic rehabilitation or structural engineering report

Please attach to email when you submit this form.

d. Optional: Cost and method of seismic rehabilitation funding (grant through Seismic Rehabilitation Grant Program, local school bond, etc.)

Thank you! Please return to page 1 for instructions on submitting this form.

Hillcrest Elementary School

Coos_sch06A

North Bend SD 13

Building Type	County	
School	Coos	
Street		
1100 Maine St		
City	State	Zip
North Bend	OR	97459
Latitude		Longitude
43.40256		124.22826
Tracking Code		Inspection Date
RVS in 2006		8/18/2006

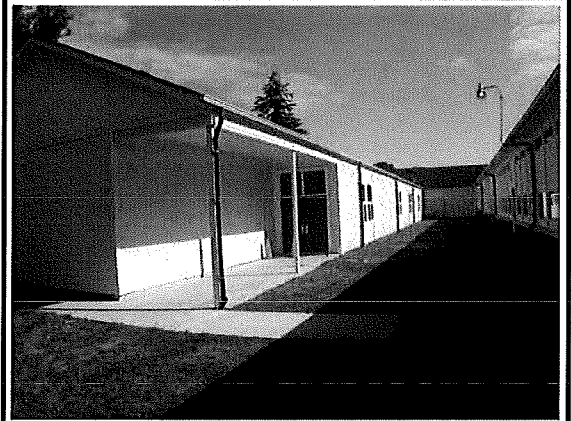

Seismicity Zone: Very High

FEMA 154 Rapid Visual Screening Score Card

	Type	Basic Score	Vert Irreg	Plan Irreg	Pre-Code	Post-Bench	Soil C	Soil D	Soil E	RVS Score
Primary	W2	3.8	-2	-0.5	0	0	-0.4	0	0	0.9
Secondary		0	0	0	0	0	0	0	0	0
Tertiary		0	0	0	0	0	0	0	0	0

Hillcrest Elementary School

Final RVS Score

Final Type Final Score

W2

0.9

FEMA-154 Collapse Potential

High (>10%)



Hillcrest Elementary School

Coos_sch06A

Enrollment	Year Built (Field Verified)	Year Built (Alt. Source)	Est. Decade Built
495		1948	1940
Total Area (square ft)	Number of Stories	Basement	Pounding Potential
39484	2	No	No

Plan Irregularities	Vertical Irregularities
Reentrant Corners: Other (Adjacent Build/Entity)	Building On Hill or Sloped Site
Reentrant Corners: Other	Steps in Elevation View: Single Change (Adjacent Building/Entity)
None	None

Falling Hazards	Poor Conditions
None	None
None	None
None	None



N Plan Irregularity Secondary

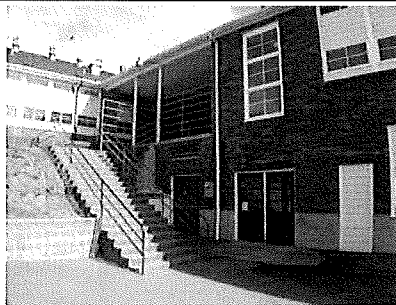

N Vertical Irregularity Primary

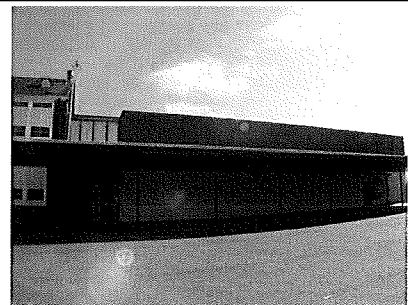

N Vertical Irregularity Secondary

Hillcrest Elementary School

Coos_sch06B

North Bend SD 13

Building Type School	County Coos	
Street 1100 Maine St		
City North Bend	State OR	Zip 97459
Latitude 43.40254	Longitude 124.22914	
Tracking Code RVS in 2006	Inspection Date 8/18/2006	

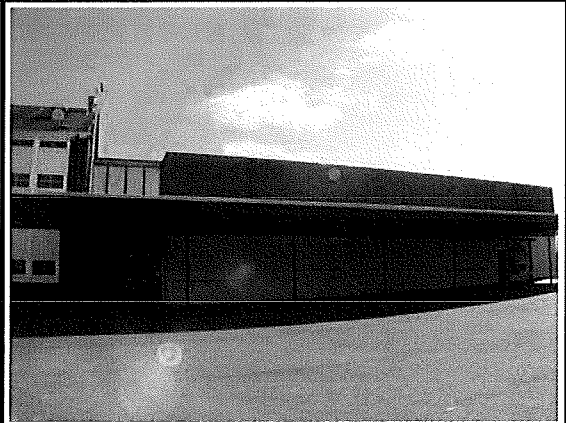

Seismicity Zone: Very High

FEMA 154 Rapid Visual Screening Score Card

	Type	Basic Score	Vert Irreg	Plan Irreg	Pre-Code	Post-Bench	Soil C	Soil D	Soil E	RVS Score
Primary	RM1	2.8	-1	-0.5	0	0	-0.4	0	0	0.9
Secondary		0	0	0	0	0	0	0	0	0
Tertiary		0	0	0	0	0	0	0	0	0

Hillcrest Elementary School

Final RVS Score

Final Type Final Score

RM1

0.9

FEMA-154 Collapse Potential

High (>10%)



Hillcrest Elementary School

Coos_sch06B

Enrollment	Year Built (Field Verified)	Year Built (Alt. Source)	Est. Decade Built
495		1948	1950
Total Area (square ft)	Number of Stories	Basement	Pounding Potential
39484	1	No	No

Plan Irregularities	Vertical Irregularities
Out of Plane Lateral-Force-Resistance Elements	Steps in Elevation View: Single Change
None	Steps in Elevation View: Single Change (Adjacent Building/Entity)
None	None

Falling Hazards	Poor Conditions
None	None
None	None
None	None

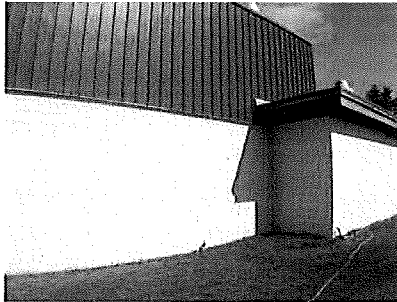

W Vertical Irregularity Primary

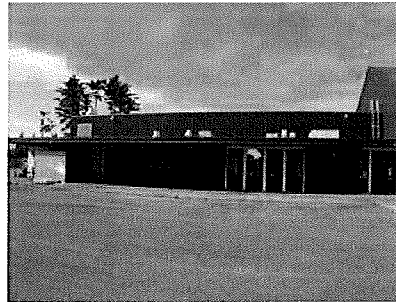

S General Site

North Bay Elementary School

Coos_sch07A

North Bend SD 13

Building Type		County	
School		Coos	
Street			
93670 Viking Way			
City		State	Zip
North Bend		OR	97459
Latitude		Longitude	
43.50143		124.21077	
Tracking Code		Inspection Date	
RVS in 2006		8/18/2006	

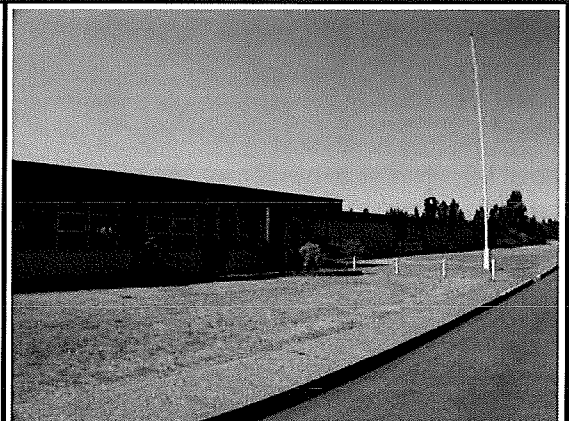

Seismicity Zone: Very High

FEMA 154 Rapid Visual Screening Score Card

	Type	Basic Score	Vert Irreg	Plan Irreg	Pre-Code	Post-Bench	Soil C	Soil D	Soil E	RVS Score
Primary	RM1	2.8	-1	-0.5	0	0	0	-0.6	0	0.7
Secondary	W2	3.8	-2	-0.5	0	0	0	-0.8	0	0.5
Tertiary		0	0	0	0	0	0	0	0	0

North Bay Elementary School

Final RVS Score

Final Type Final Score

W2

0.5

FEMA-154 Collapse Potential

High (>10%)

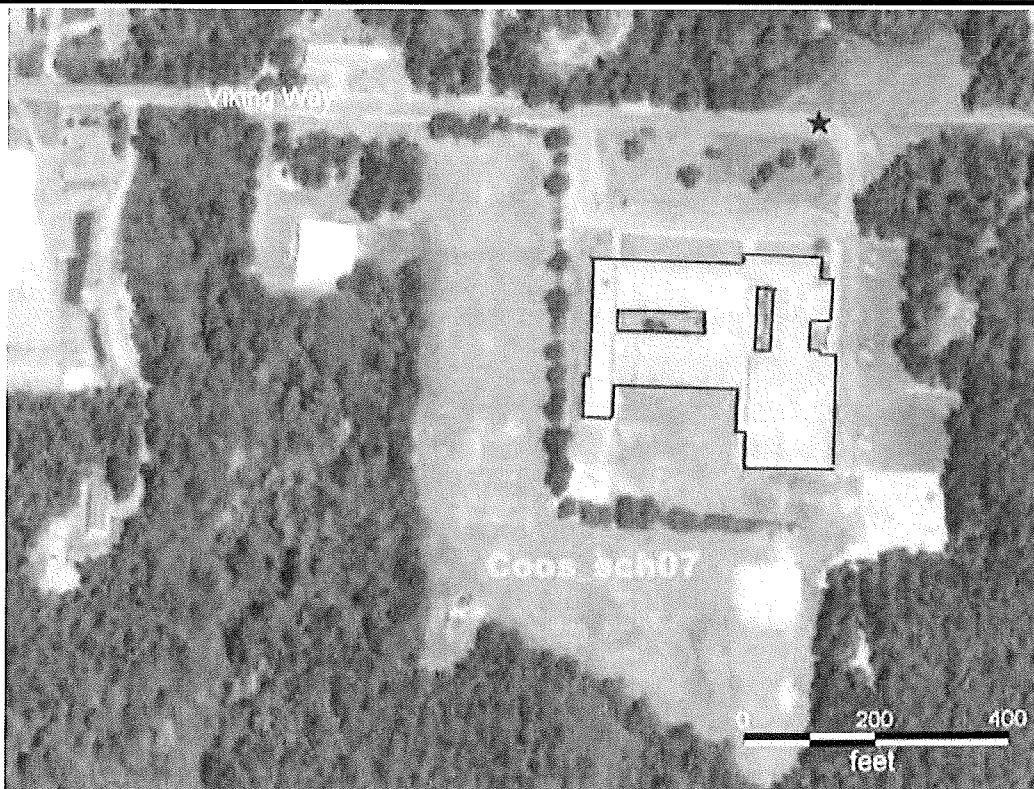

Enrollment	Year Built (Field Verified)	Year Built (Alt. Source)	Est. Decade Built
170	1967	1967	1960
Total Area (square ft)	Number of Stories	Basement	Pounding Potential
77235	1	No	No

Plan Irregularities	Vertical Irregularities
Reentrant Corners: Other	Steps in Elevation View: 2 to 3 Changes
Out of Plane Lateral-Force-Resistance Elements	None
Large Diaphragm or Central Opening	None

Falling Hazards	Poor Conditions
None	None
None	None
None	None

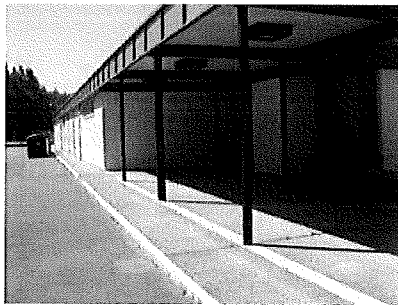

E Plan Irregularity Secondary

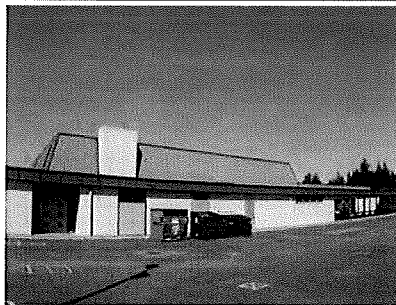

E Vertical Irregularity Primary

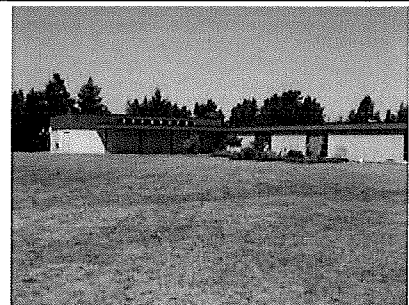

S Plan Irregularity Primary

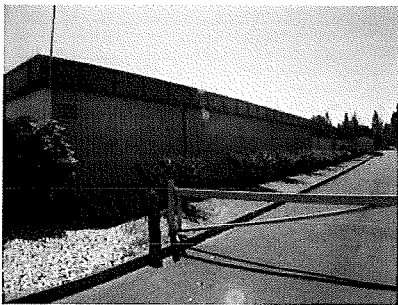

NW Secondary Structural Type



W Plan Irregularity Tertiary

North Bend Middle School

Coos_sch08A

North Bend SD 13

Building Type	County	
School	Coos	
Street		
1500 16th St		
City	State	Zip
North Bend	OR	97459
Latitude		Longitude
43.39879		124.23268
Tracking Code		Inspection Date
RVS in 2006		8/18/2006



Seismicity Zone: Very High

FEMA 154 Rapid Visual Screening Score Card

	Type	Basic Score	Vert Irreg	Plan Irreg	Pre-Code	Post-Bench	Soil C	Soil D	Soil E	RVS Score
Primary	RM1	2.8	-1	-0.5	0	0	0	-0.6	0	0.7
Secondary	S3	3.2	0	-0.5	0	0	0	-0.6	0	2.1
Tertiary		0	0	0	0	0	0	0	0	0

North Bend Middle School

Final RVS Score

Final Type Final Score

RM1

0.7

FEMA-154 Collapse Potential

High (>10%)

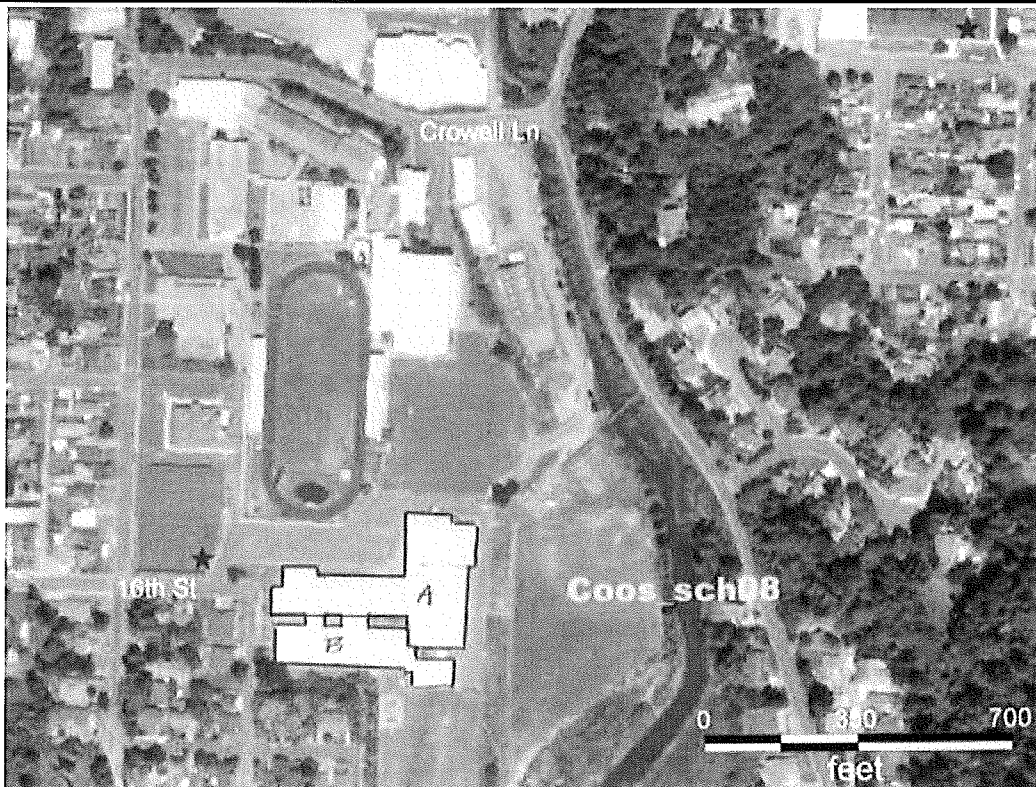

Enrollment	Year Built (Field Verified)	Year Built (Alt. Source)	Est. Decade Built
386		1960	1960
Total Area (square ft)	Number of Stories	Basement	Pounding Potential
86186	1	No	No

Plan Irregularities	Vertical Irregularities
Reentrant Corners: Other	Steps in Elevation View: 2 to 3 Changes
Reentrant Corners: Other (Adjacent Build/Entity)	None
Out of Plane Lateral-Force-Resistance Elements	None

Falling Hazards	Poor Conditions
None	None
None	None
None	None

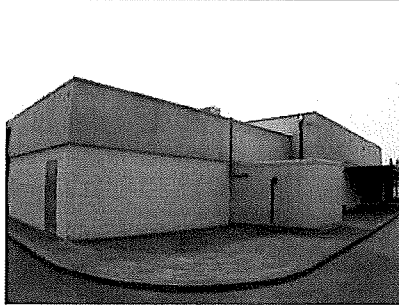

NE General Site
S3 on the top and RM1 on the bottom.

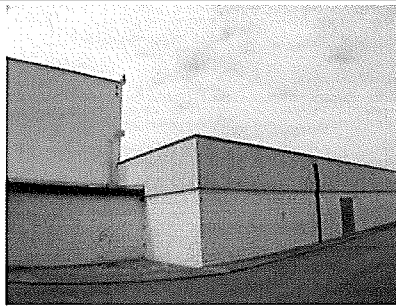

E Vertical Irregularity Primary

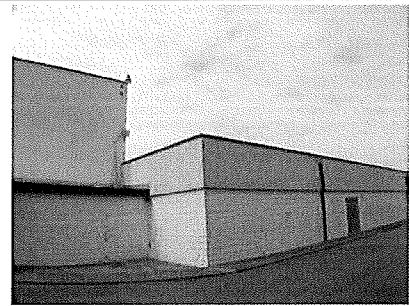

E Plan Irregularity Secondary

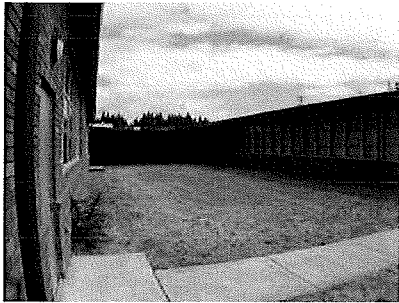

W Plan Irregularity Secondary

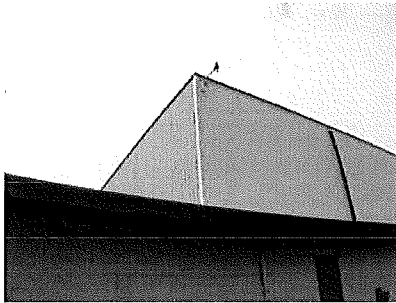

E Secondary Structural Type

North Bend Middle School

Coos_sch08B

North Bend SD 13

Building Type	County	
School	Coos	
Street		
1500 16th St		
City	State	Zip
North Bend	OR	97459
Latitude		Longitude
43.39846		124.23306
Tracking Code		Inspection Date
RVS in 2006		8/18/2006

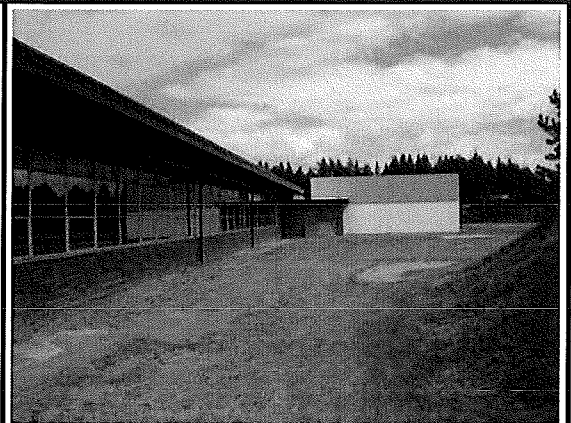

Seismicity Zone: Very High

FEMA 154 Rapid Visual Screening Score Card

	Type	Basic Score	Vert Irreg	Plan Irreg	Pre-Code	Post-Bench	Soil C	Soil D	Soil E	RVS Score
Primary	RM1	2.8	-1	-0.5	0	0	0	-0.6	0	0.7
Secondary		0	0	0	0	0	0	0	0	0
Tertiary		0	0	0	0	0	0	0	0	0

North Bend Middle School

Final RVS Score

Final Type Final Score

RM1 0.7

FEMA-154 Collapse Potential

High (>10%)

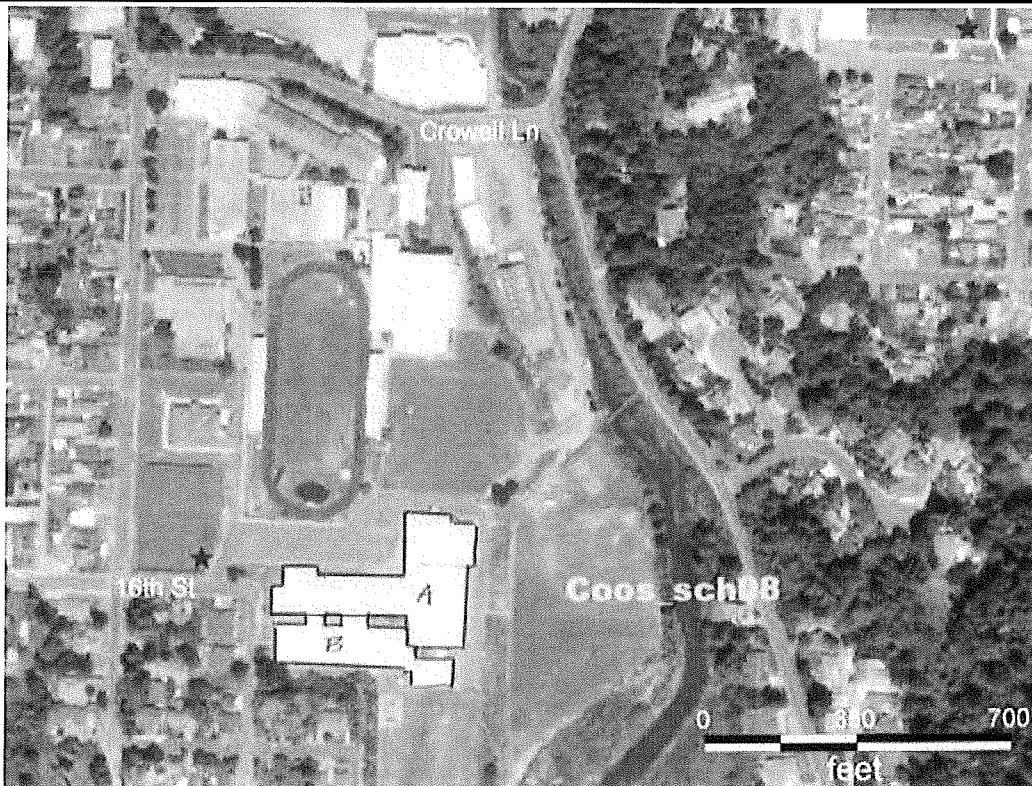

Enrollment	Year Built (Field Verified)	Year Built (Alt. Source)	Est. Decade Built
386		1960	1970
Total Area (square ft)	Number of Stories	Basement	Pounding Potential
86186	1	No	No

Plan Irregularities	Vertical Irregularities
Reentrant Corners: Other	Steps in Elevation View: Single Change
Reentrant Corners: U shaped	None
None	None

Falling Hazards	Poor Conditions
None	None
None	None
None	None

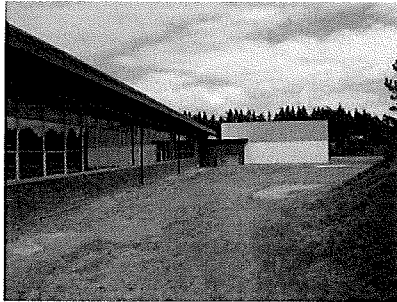

S Plan Irregularity Primary

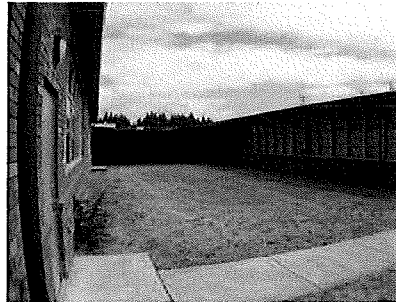

W Plan Irregularity Secondary

North Bend Senior High School

Coos_sch09A

North Bend SD 13

Building Type	County	
School	Coos	
Street		
2323 Pacific Ave		
City	State	Zip
North Bend	OR	97459
Latitude	Longitude	
43.40132	124.23437	
Tracking Code	Inspection Date	
RVS in 2006	8/18/2006	

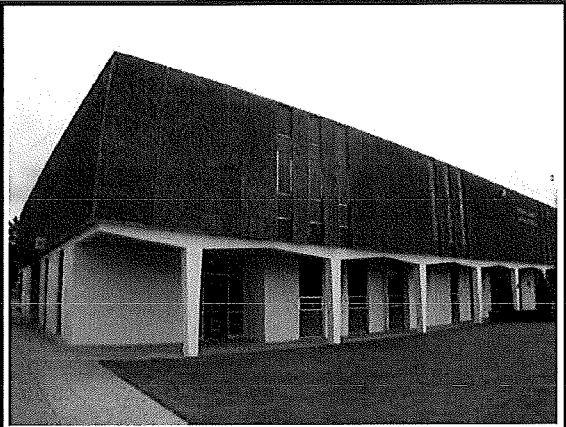

Seismicity Zone: Very High

FEMA 154 Rapid Visual Screening Score Card

	Type	Basic Score	Vert Irreg	Plan Irreg	Pre-Code	Post-Bench	Soil C	Soil D	Soil E	RVS Score
Primary	RM1	2.8	0	0	0	0	-0.4	0	0	2.4
Secondary	PC2	2.4	0	0	0	0	-0.4	0	0	2
Tertiary		0	0	0	0	0	0	0	0	0

North Bend Senior High School

Final RVS Score

Final Type Final Score

PC2

2

FEMA-154 Collapse Potential

Moderate (>1%)



North Bend Senior High School

Coos_sch09A

Enrollment	Year Built (Field Verified)	Year Built (Alt. Source)	Est. Decade Built
706		1952	1960
Total Area (square ft)	Number of Stories	Basement	Pounding Potential
172265	2	No	No

Plan Irregularities	Vertical Irregularities
None	None
None	None
None	None

Falling Hazards	Poor Conditions
Heavy Cladding (thick stone or concrete)	None
None	None
None	None

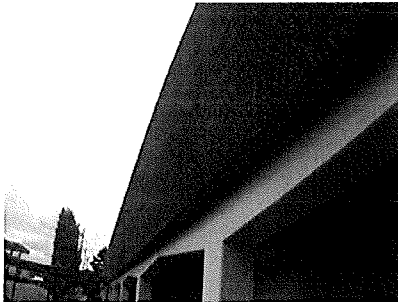

E Falling Hazard

North Bend Senior High School

Coos_sch09B

North Bend SD 13

Building Type	County	
School	Coos	
Street		
2323 Pacific Ave		
City	State	Zip
North Bend	OR	97459
Latitude	Longitude	
43.40115	124.23369	
Tracking Code	Inspection Date	
RVS in 2006	8/18/2006	

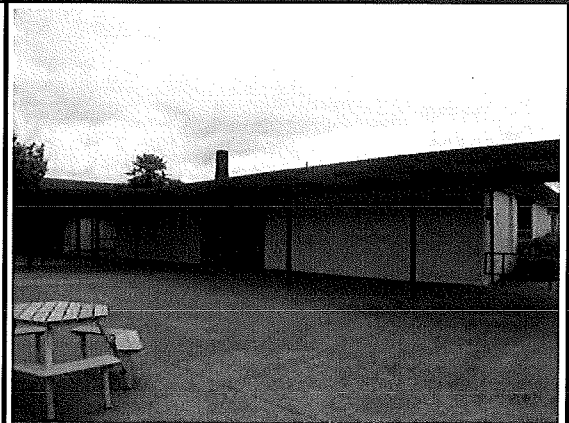

Seismicity Zone: Very High

FEMA 154 Rapid Visual Screening Score Card

	Type	Basic Score	Vert Irreg	Plan Irreg	Pre-Code	Post-Bench	Soil C	Soil D	Soil E	RVS Score
Primary	RM1	2.8	-1	-0.5	0	0	-0.4	0	0	0.9
Secondary		0	0	0	0	0	0	0	0	0
Tertiary		0	0	0	0	0	0	0	0	0

North Bend Senior High School

Final RVS Score

Final Type

Final Score

RM1

0.9

FEMA-154 Collapse Potential

High (>10%)



Enrollment	Year Built (Field Verified)	Year Built (Alt. Source)	Est. Decade Built
706		1952	1970
Total Area (square ft)	Number of Stories	Basement	Pounding Potential
172265	1	No	No

Plan Irregularities	Vertical Irregularities
Reentrant Corners: U shaped	Steps in Elevation View: Single Change
Out of Plane Lateral-Force-Resistance Elements	None
None	None

Falling Hazards	Poor Conditions
None	None
None	None
None	None

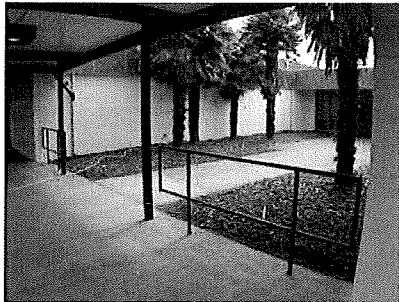

N Plan Irregularity Primary



S Vertical Irregularity Primary



S Plan Irregularity Secondary

North Bend Senior High School

Coos_sch09C

North Bend SD 13

Building Type	County	
School	Coos	
Street		
2323 Pacific Ave		
City	State	Zip
North Bend	OR	97459
Latitude		Longitude
43.40171		124.23378
Tracking Code		Inspection Date
RVS in 2006		8/18/2006

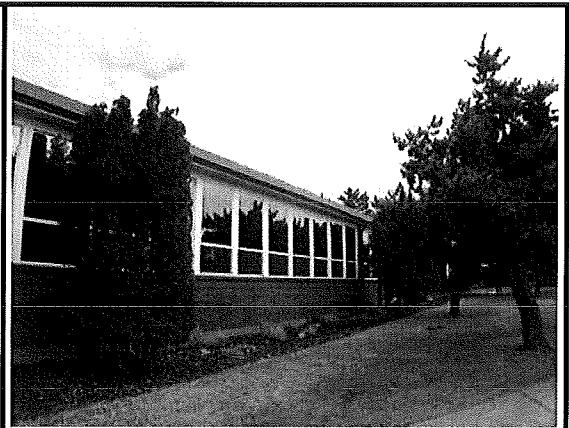

Seismicity Zone: Very High

FEMA 154 Rapid Visual Screening Score Card

	Type	Basic Score	Vert Irreg	Plan Irreg	Pre-Code	Post-Bench	Soil C	Soil D	Soil E	RVS Score
Primary	W2	3.8	-2	-0.5	0	0	-0.4	0	0	0.9
Secondary		0	0	0	0	0	0	0	0	0
Tertiary		0	0	0	0	0	0	0	0	0

North Bend Senior High School

Final RVS Score

Final Type

Final Score

W2

0.9

FEMA-154 Collapse Potential

High (>10%)



Enrollment	Year Built (Field Verified)	Year Built (Alt. Source)	Est. Decade Built
706		1952	1950
Total Area (square ft)	Number of Stories	Basement	Pounding Potential
172265	1	No	No

Plan Irregularities	Vertical Irregularities
Torsion: Building Shape	Steps in Elevation View: 2 to 3 Changes
Non-Parallel System	Steps in Elevation View: Single Change (Adjacent Building/Entity)
Reentrant Corners: Other (Adjacent Build/Entity)	None

Falling Hazards	Poor Conditions
None	None
None	None
None	None

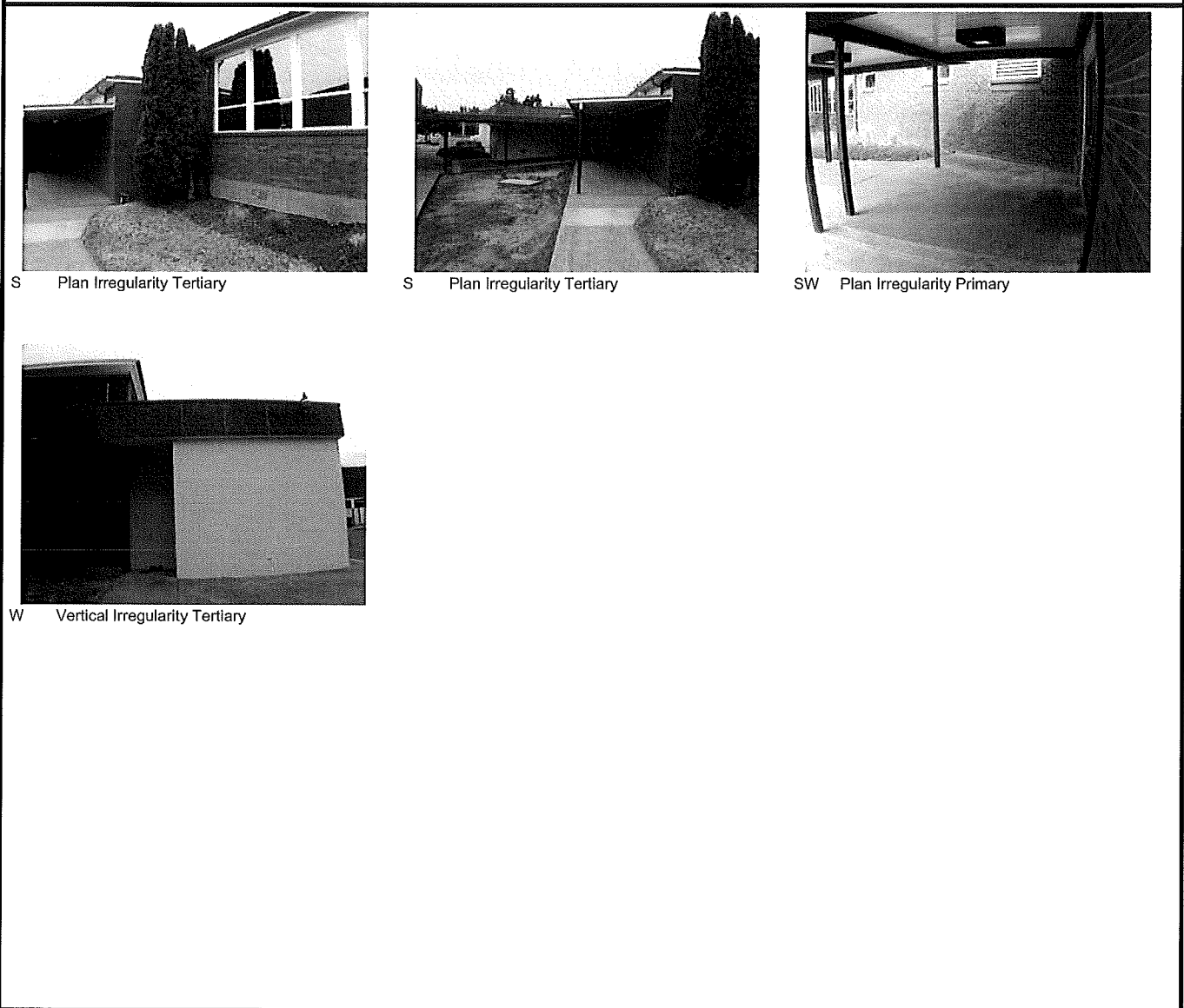

North Bend Senior High School

Coos_sch09D

North Bend SD 13

Building Type	County	
School	Coos	
Street		
2323 Pacific Ave		
City	State	Zip
North Bend	OR	97459
Latitude		Longitude
43.40173		124.23442
Tracking Code		Inspection Date
RVS in 2006		8/18/2006

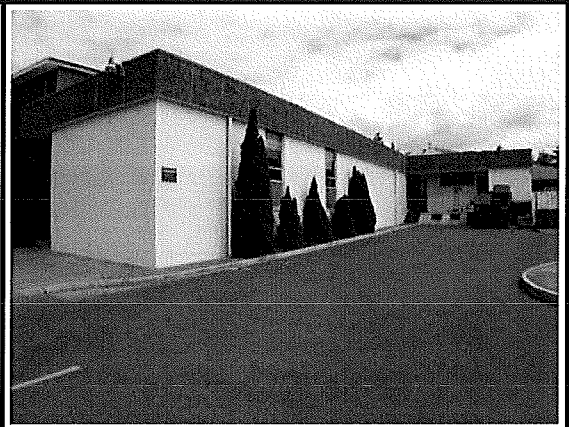

Seismicity Zone: Very High

FEMA 154 Rapid Visual Screening Score Card

	Type	Basic Score	Vert Irreg	Plan Irreg	Pre-Code	Post-Bench	Soil C	Soil D	Soil E	RVS Score
Primary	RM1	2.8	-1	-0.5	0	0	-0.4	0	0	0.9
Secondary		0	0	0	0	0	0	0	0	0
Tertiary		0	0	0	0	0	0	0	0	0

North Bend Senior High School

Final RVS Score

Final Type Final Score

RM1

0.9

FEMA-154 Collapse Potential

High (>10%)



Enrollment 706	Year Built (Field Verified)	Year Built (Alt. Source) 1952	Est. Decade Built 1970
Total Area (square ft) 172265	Number of Stories 1	Basement No	Pounding Potential No

Plan Irregularities	Vertical Irregularities
Reentrant Corners: Other (Adjacent Build/Entity)	Steps in Elevation View: Single Change (Adjacent Building/Entity)
Reentrant Corners: Other (Adjacent Build/Entity)	None
None	None

Falling Hazards	Poor Conditions
None	None
None	None
None	None

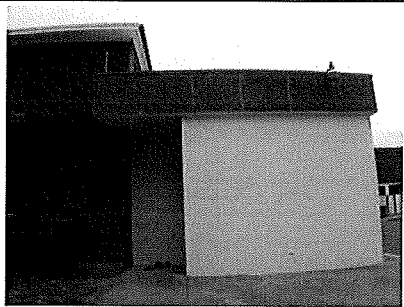

W Vertical Irregularity Primary

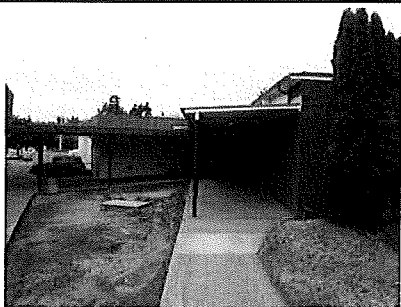

E Plan Irregularity Secondary

North Bend Senior High School

Coos_sch09E

North Bend SD 13

Building Type	County	
School	Coos	
Street		
2323 Pacific Ave		
City	State	Zip
North Bend	OR	97459
Latitude		Longitude
43.40132		124.23278
Tracking Code		Inspection Date
RVS in 2006		8/18/2006

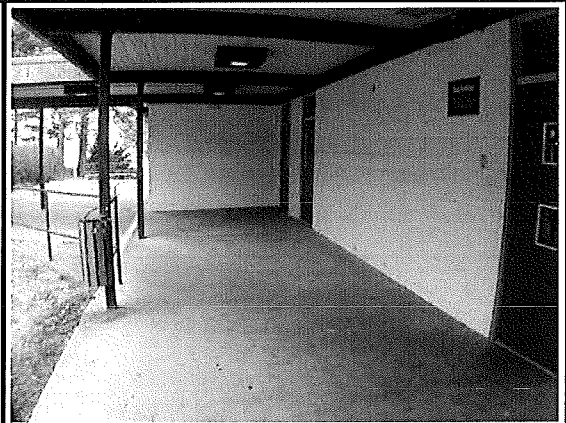

Seismicity Zone: Very High

FEMA 154 Rapid Visual Screening Score Card

	Type	Basic Score	Vert Irreg	Plan Irreg	Pre-Code	Post-Bench	Soil C	Soil D	Soil E	RVS Score
Primary	RM1	2.8	-1	-0.5	0	0	-0.4	0	0	0.9
Secondary		0	0	0	0	0	0	0	0	0
Tertiary		0	0	0	0	0	0	0	0	0

North Bend Senior High School

Final RVS Score

Final Type Final Score

RM1

0.9

FEMA-154 Collapse Potential

High (>10%)



Enrollment 706	Year Built (Field Verified) 	Year Built (Alt. Source) 1952	Est. Decade Built 1970
Total Area (square ft) 172265	Number of Stories 2	Basement No	Pounding Potential No

Plan Irregularities	Vertical Irregularities
Reentrant Corners: Other None	Building On Hill or Sloped Site None
None	None

Falling Hazards	Poor Conditions
None	None
None	None
None	None



SE Vertical Irregularity Primary

North Bend Senior High School

Coos_sch09F

North Bend SD 13

Building Type		County	
School		Coos	
Street			
2323 Pacific Ave			
City		State	Zip
North Bend		OR	97459
Latitude		Longitude	
43.40069		124.23273	
Tracking Code		Inspection Date	
RVS in 2006		8/18/2006	

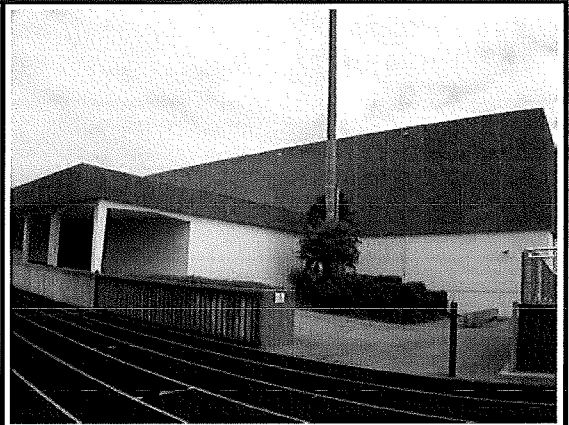

Seismicity Zone: Very High

FEMA 154 Rapid Visual Screening Score Card

	Type	Basic Score	Vert Irreg	Plan Irreg	Pre-Code	Post-Bench	Soil C	Soil D	Soil E	RVS Score
Primary	RM1	2.8	-1	-0.5	0	0	-0.4	0	0	0.9
Secondary	C2	2.8	-1	-0.5	0	0	-0.4	0	0	0.9
Tertiary		0	0	0	0	0	0	0	0	0

North Bend Senior High School

Final RVS Score

Final Type Final Score

RM1

0.9

FEMA-154 Collapse Potential

High (>10%)



Enrollment 706	Year Built (Field Verified)	Year Built (Alt. Source) 1952	Est. Decade Built 1970
Total Area (square ft) 172265	Number of Stories 1	Basement No	Pounding Potential No

Plan Irregularities Reentrant Corners: Other	Vertical Irregularities Steps in Elevation View: 2 to 3 Changes
Out of Plane Lateral-Force-Resistance Elements	Building On Hill or Sloped Site
None	None

Falling Hazards Heavy Cladding (thick stone or concrete)	Poor Conditions
None	None
None	None



E Plan Irregularity Secondary



E Falling Hazard

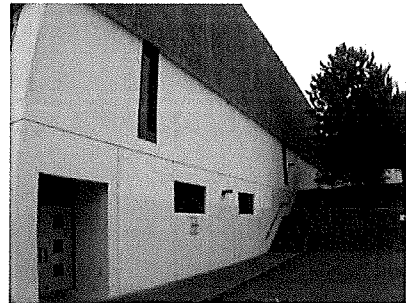

NE Secondary Structural Type

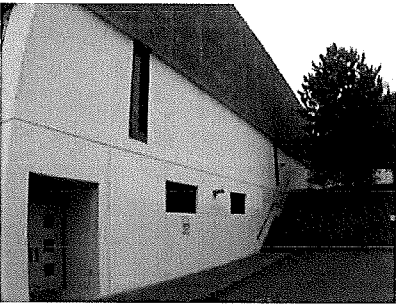

NE Vertical Irregularity Secondary sloped site

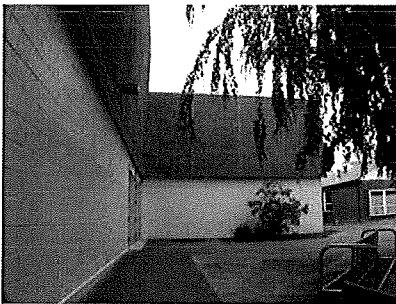

N Plan Irregularity Primary

Oregon Coast Technology School

Coos_sch15A

North Bend SD 13

Building Type		County	
School		Coos	
Street			
1913 Meade St			
City		State	Zip
North Bend		OR	97459
Latitude		Longitude	
43.40743		124.22642	
Tracking Code		Inspection Date	
New Building		9/15/2006	

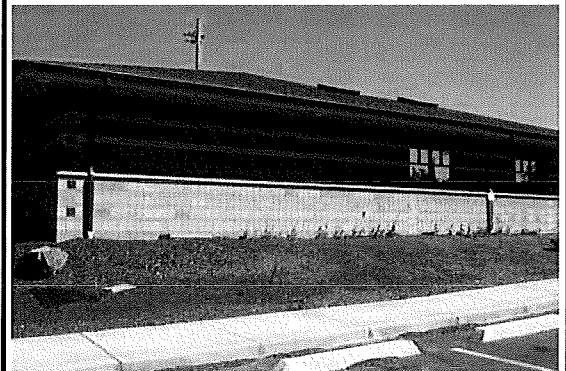

Seismicity Zone: Very High

FEMA 154 Rapid Visual Screening Score Card

Type	Basic Score	Vert Irreg	Plan Irreg	Pre-Code	Post-Bench	Soil C	Soil D	Soil E	RVS Score
Primary	0	0	0	0	0	0	0	0	0
Secondary	0	0	0	0	0	0	0	0	0
Tertiary	0	0	0	0	0	0	0	0	0

Oregon Coast Technology School

Final RVS Score

Final Type

Final Score

FEMA-154 Collapse Potential

Low (<1%)

Enrollment 317	Year Built (Field Verified)	Year Built (Alt. Source)	Est. Decade Built
Total Area (square ft)	Number of Stories	Basement No	Pounding Potential No

Plan Irregularities	Vertical Irregularities

Falling Hazards	Poor Conditions

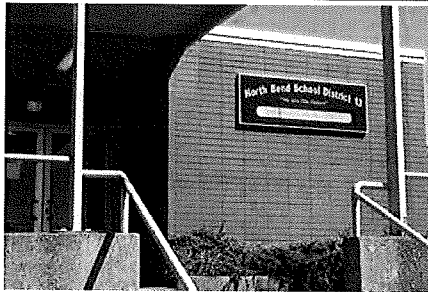

S General Site

S General Site