

## Oregon Seismic Status Report - 2018



*Oregon law requires school districts and education service districts to provide DOGAMI with notice of construction projects that may affect a school's seismic risk.*

*This report was generated by DOGAMI from submitted data.*

**School District/ESD:** Lowell 71

County: LANE

Contact Name: Debi McNamara

Contact Email: dmcnamara@lowell.k12.or.us

**Structures Replaced?** No

Name and Address:

Kind of Structure:

Type of  
Replacement:

Max Occupancy:

Date Occupied:

**Structures Modified?** Yes

Name and Address: Lowell High School , 65 S Pioneer, Lowell, OR 97452

Kind of Structure: Gymnasium and some surrounding classrooms, hallways and office areas

Type of Modification: Seismic rehabilitation structural reinforcement

Date Re-occupied: 8/25/2017

**Optional:**

Engineering Report? Yes *If yes, attachments are appended to this report.*

Cost of Rehab: \$1,136,017

Method of Funding: Seismic Rehabilitation Grant Program

Notes:

Submission Date: 08/08/18



# LOWELL SCHOOL DISTRICT HIGH SCHOOL

---

## SEISMIC EVALUATION AND CONCEPTUAL SEISMIC STRENGTHENING DESIGN

DECEMBER 15, 2015

KPFF PROJECT No. 215416

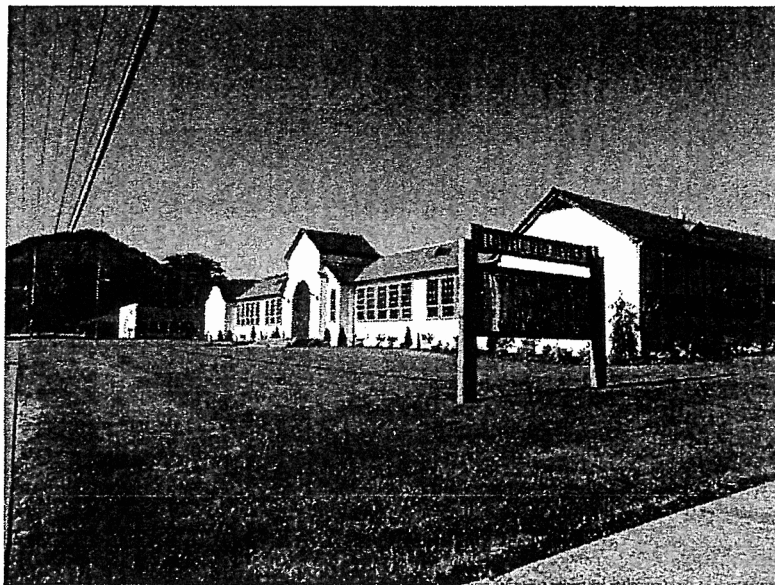

PREPARED BY:

KPFF CONSULTING ENGINEERS  
111 SW FIFTH AVENUE, SUITE 2500  
PORTLAND, OR 97204

SUBMITTED TO:

GLAS ARCHITECTS  
115 WEST 8<sup>TH</sup> AVENUE, SUITE 285  
EUGENE, OR 97401

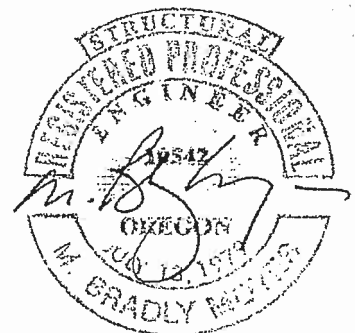

EXPIRES: 07-15-16

# TABLE OF CONTENTS

DESCRIPTION	PAGE No.
INTRODUCTION AND PROJECT SCOPE.....	1
BUILDING DESCRIPTION.....	2
OBSERVATIONS.....	2
STRUCTURAL EVALUATIONS.....	2 - 4
GENERAL SUMMARY AND RECOMMENDATIONS.....	4
APPENDIX A <u>ASCE 41-13 CHECKLISTS</u>	
LIFE SAFETY BASIC CONFIGURATION CHECKLIST	
LIFE SAFETY STRUCTURAL CHECKLIST FOR BUILDING TYPE W2	
NONSTRUCTURAL CHECKLIST	
APPENDIX B     RVS REPORT	
APPENDIX C     STRENGTHENING SCHEME	

## INTRODUCTION AND PROJECT SCOPE

The Lowell High School Campus is located in Lowell, Oregon. The campus consists of various buildings constructed in approximately 1942. This evaluation is limited to the Main Building which includes the main entry, corridors, adjacent classrooms, and the gym. KPFF Consulting Engineers was contracted to perform a seismic investigation and to provide a conceptual strengthening scheme for pricing. American Society of Civil Engineers (ASCE) Standard 41-13, *Seismic Evaluation and Retrofit of Existing Buildings* was used to complete the evaluation and strengthening scheme.

KPFF used an ASCE 41-13 Tier 1 Screening as an evaluation tool and as a guideline to develop the conceptual seismic strengthening scheme. The recommended strengthening scheme provides rehabilitation of the seismic resisting system and mitigation of nonstructural hazards to a Life Safety Performance Level.

The seismic evaluation included an assessment of observable structural conditions. No original structural drawings are available. Our review and the findings presented herein are limited to those conditions and components for which sufficient information could be found within the original structural drawings and confirmed on site by the visual observations of KPFF personnel.

Observations, analyses, conclusions, and recommendations contained within this report reflect our engineering judgment. Concealed problems with the construction of the building may exist that cannot be revealed through drawings and photos alone. Therefore, KPFF can in no way warrant or guarantee the condition of the existing construction of the building, or the future building performance.

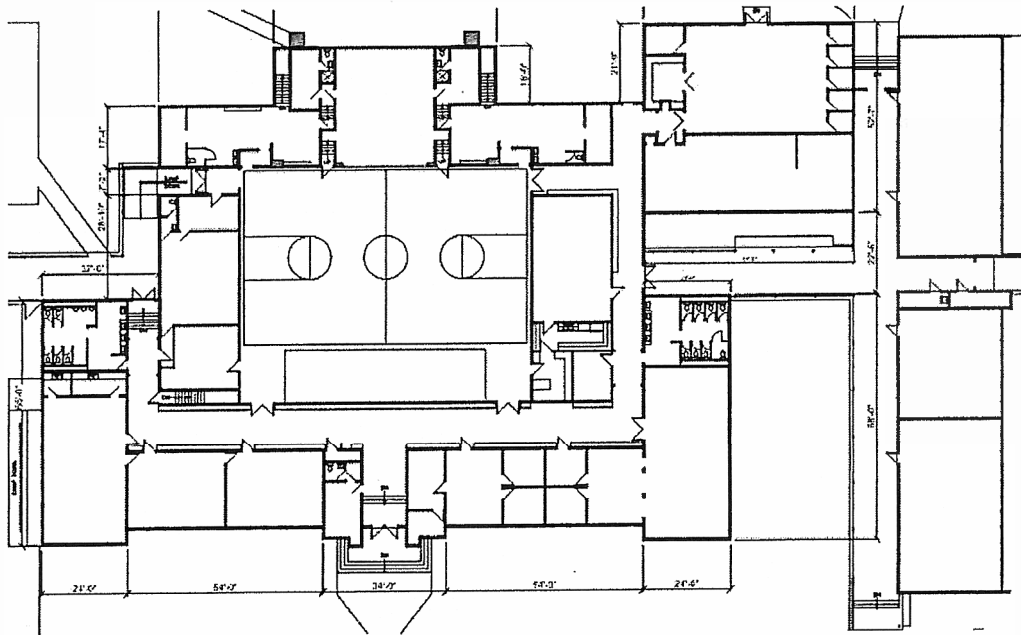

**Lowell High School Campus Plan**

## **BUILDING DESCRIPTION**

The Lowell High School campus consists of the main building which includes the center wing with a library at the north end, a science lab at the south end and a gymnasium and stage on the west side. The structure is wood framed and single-story. There is a crawl space below most of the floor with a basement under the south lab space. Strip footings appear to be used around the perimeter. No drawings are available for the existing structure.

The roof over the classrooms is wood framed with straight sheathing over 2x6 roof joists. The roof over the gym consists of straight sheathing on 2x10 roof joists at 24 inches on center which span between bowstring trusses with glulam chords. Trusses span from a beam and column line over the bleachers to a bearing wall and header over the stage. There appears to be a sag in the header over the stage opening. The floor framing for the main building is 2x10 joists supporting straight sheathing and in turn supported by posts and beams in the crawl space. The perimeter bearing walls appear to be framed with 2x wood studs, size and spacing was not visible.

## **OBSERVATIONS**

### **Site Reconnaissance**

KPFF conducted a site survey of the school to determine the type of construction, determine a potential upgrade scheme, and assess the general building condition. The building exterior has been recently renovated with new siding, paint, and roofing.

### **Drawing Review**

No existing drawings are available.

## **STRUCTURAL EVALUATIONS**

The Lowell High School was evaluated using ASCE 41-13, *Seismic Evaluation and Retrofit of Existing Buildings*. The building's seismic performance was assessed in accordance with ASCE 41-13. The structure is considered a wood frame with flexible diaphragms building (Type W2). The appropriate Tier 1 checklists for this building type in a high seismicity region are provided in Appendix A of this report. Below is a summary of the items that were found to be nonconforming along with comments and/or recommendations. In accordance with an ASCE 41-13 Tier 1 assessment, these items require mitigation.

- Shear Stress Check – This criterion requires there to be enough length of existing shear walls to resist the lateral forces.
  - Additional shear walls should be added to resist the total seismic load. The strengthening scheme adds new shear wall elements.

- Wood Sills – This criterion requires that all wood sills be bolted to the foundation.
  - No bolts from the wood sills to the top of the concrete basement walls were observed. The strengthening scheme adds these anchor bolts.
- Girder or Beam/Column Connection – This criterion requires that there be a positive connection utilizing plates, connection hardware or straps between the girder and the column support.
  - The wood beam to column connection was not visible. Based on the age of construction, this is assumed to be noncompliant. The strengthening scheme provides straps to meet this requirement.
- Diaphragm Continuity – This criterion requires that the diaphragms shall not be composed of split level floors.
  - There are several steps in diaphragms for the various parts of the building.
- Roof Chord Continuity – This criterion requires that all chord elements be continuous, regardless of changes in roof elements.
  - There are no chord elements in this structure. The top plate of the wood framed walls could be considered a chord, but is not continuous. The strengthening scheme adds elements to create a continuous chord.
- Unblocked Diaphragms – This criterion requires that all diagonally sheathed diaphragms shall have horizontal spans less than 40 feet.
  - All of the diaphragms in this structure exceed this span criterion. The strengthening scheme adds shear wall elements to reduce the span.
- URM Chimney
  - Remove chimney.

#### Geologic Site Hazards

The building's Geologic and Site Hazards were evaluated based on visual observations of the site. The appropriate Tier 1 checklist is provided in Appendix A of this report. KPFF Consulting Engineers recommends completing a geotechnical report prior to final design.

#### Nonstructural Components

The building's nonstructural components were evaluated based on the requirements of ASCE 41-13. The appropriate Tier 1 checklists are provided in Appendix A of this report and a summary of the deficiencies are listed below:

- Emergency Lighting – Emergency lighting shall be anchored or braced to prevent falling during an earthquake. The anchorage of new egress lighting will be completed in the next phase.

- URM Chimneys – No unreinforced masonry chimney shall extend above the roof surface more than twice the least dimension of the chimney. Both chimneys exceed this limit and neither chimney is braced. The strengthening scheme addresses bracing both of the chimneys.
- Building Contents and Furnishings – Items such as file cabinets and bookshelves were generally found to be unbraced. It is recommended that a review of furnishing anchorages be performed, particularly along exit routes, with upgrades installed as required to meet ASCE 31-03.

### **GENERAL SUMMARY AND RECOMMENDATIONS**

Based on the ASCE 41-13 Tier 1 screening, the Lowell High School presently has deficiencies that could result in localized hazards, or partial or total collapse of the structure in a major seismic event. Significant deficiencies include: shear walls over stressed, wood sills not adequately routed to foundations, girder or beam to column connectors, diaphragm continuity, roof chord continuity, unblocked diaphragms, and URM chimney.

KPFF Consulting Engineers recommends strengthening the structure to a Life Safety Performance Level. Refer to Appendix C for the proposed strengthening scheme.

# APPENDIX A

## ASCE 41-13 CHECKLISTS



Project Name Lowell High School

Project Number 215416

## ASCE 41-13 Tier 1 Checklists

---

FIRM:	KPFF Consulting Engineers
PROJECT NAME:	Lowell High School
SEISMICITY LEVEL:	High
PROJECT NUMBER:	215416
COMPLETED BY:	R. Kernan
DATE COMPLETED:	11/12/15
REVIEWED BY:	
REVIEW DATE:	

Legend: C = Compliant, NC = Noncompliant, N/A = Not Applicable, U = Unknown

### 16.1 Basic Checklist

**Very Low Seismicity**

**Structural Components**

RATING				DESCRIPTION	COMMENTS
C <input type="checkbox"/>	NC <input type="checkbox"/>	N/A <input checked="" type="checkbox"/>	U <input type="checkbox"/>	LOAD PATH: The structure shall contain a complete, well-defined load path, including structural elements and connections, that serves to transfer the inertial forces associated with the mass of all elements of the building to the foundation. (Commentary: Sec. A.2.1.1. Tier 2: Sec. 5.4.1.1)	
C <input type="checkbox"/>	NC <input type="checkbox"/>	N/A <input checked="" type="checkbox"/>	U <input type="checkbox"/>	WALL ANCHORAGE: Exterior concrete or masonry walls that are dependent on the diaphragm for lateral support are anchored for out-of-plane forces at each diaphragm level with steel anchors, reinforcing dowels, or straps that are developed into the diaphragm. Connections shall have adequate strength to resist the connection force calculated in the Quick Check procedure of Section 4.5.3.7. (Commentary: Sec. A.5.1.1. Tier 2: Sec. 5.7.1.1)	

Legend: C = Compliant, NC = Noncompliant, N/A = Not Applicable, U = Unknown

### 16.1.2LS Life Safety Basic Configuration Checklist

**Low Seismicity**

**Building System**

**General**

RATING				DESCRIPTION	COMMENTS
C <input type="checkbox"/>	NC <input checked="" type="checkbox"/>	N/A <input type="checkbox"/>	U <input type="checkbox"/>	LOAD PATH: The structure shall contain a complete, well-defined load path, including structural elements and connections, that serves to transfer the inertial forces associated with the mass of all elements of the building to the foundation. (Commentary: Sec. A.2.1.1. Tier 2: Sec. 5.4.1.1)	There is no complete load path.
C <input type="checkbox"/>	NC <input checked="" type="checkbox"/>	N/A <input type="checkbox"/>	U <input type="checkbox"/>	ADJACENT BUILDINGS: The clear distance between the building being evaluated and any adjacent building is greater than 4% of the height of the shorter building. This statement need not apply for the following building types: W1, W1A, and W2. (Commentary: Sec. A.2.1.2. Tier 2: Sec. 5.4.1.2)	Wall anchorage is unknown.
C <input type="checkbox"/>	NC <input type="checkbox"/>	N/A <input checked="" type="checkbox"/>	U <input type="checkbox"/>	MEZZANINES: Interior mezzanine levels are braced independently from the main structure or are anchored to the seismic-force-resisting elements of the main structure. (Commentary: Sec. A.2.1.3. Tier 2: Sec. 5.4.1.3)	

Legend: C = Compliant, NC = Noncompliant, N/A = Not Applicable, U = Unknown

**Building Configuration**

RATING				DESCRIPTION	COMMENTS
C <input checked="" type="checkbox"/>	NC <input type="checkbox"/>	N/A <input type="checkbox"/>	U <input type="checkbox"/>	WEAK STORY: The sum of the shear strengths of the seismic-force-resisting system in any story in each direction is not less than 80% of the strength in the adjacent story above. (Commentary: Sec. A.2.2.2, Tier 2: Sec. 5.4.2.1)	
C <input checked="" type="checkbox"/>	NC <input type="checkbox"/>	N/A <input type="checkbox"/>	U <input type="checkbox"/>	SOFT STORY: The stiffness of the seismic-force-resisting system in any story is not less than 70% of the seismic-force-resisting system stiffness in an adjacent story above or less than 80% of the average seismic-force-resisting system stiffness of the three stories above. (Commentary: Sec. A.2.2.3, Tier 2: Sec. 5.4.2.2)	
C <input checked="" type="checkbox"/>	NC <input type="checkbox"/>	N/A <input type="checkbox"/>	U <input type="checkbox"/>	VERTICAL IRREGULARITIES: All vertical elements in the seismic-force-resisting system are continuous to the foundation. (Commentary: Sec. A.2.2.4, Tier 2: Sec. 5.4.2.3)	
C <input checked="" type="checkbox"/>	NC <input type="checkbox"/>	N/A <input type="checkbox"/>	U <input type="checkbox"/>	GEOMETRY: There are no changes in the net horizontal dimension of the seismic-force-resisting system of more than 30% in a story relative to adjacent stories, excluding one-story penthouses and mezzanines. (Commentary: Sec. A.2.2.5, Tier 2: Sec. 5.4.2.4)	

Legend: C = Compliant, NC = Noncompliant, N/A = Not Applicable, U = Unknown

C <input checked="" type="checkbox"/>	NC <input type="checkbox"/>	N/A <input type="checkbox"/>	U <input type="checkbox"/>	MASS: There is no change in effective mass more than 50% from one story to the next. Light roofs, penthouses, and mezzanines need not be considered. (Commentary: Sec. A.2.2.6. Tier 2: Sec. 5.4.2.5)	
C <input checked="" type="checkbox"/>	NC <input type="checkbox"/>	N/A <input type="checkbox"/>	U <input type="checkbox"/>	TORSION: The estimated distance between the story center of mass and the story center of rigidity is less than 20% of the building width in either plan dimension. (Commentary: Sec. A.2.2.7. Tier 2: Sec. 5.4.2.6)	

**Moderate Seismicity**

**Geologic Site Hazards**

RATING		DESCRIPTION		COMMENTS	
C <input type="checkbox"/>	NC <input type="checkbox"/>	N/A <input type="checkbox"/>	U <input checked="" type="checkbox"/>	LIQUEFACTION: Liquefaction-susceptible, saturated, loose granular soils that could jeopardize the building's seismic performance shall not exist in the foundation soils at depths within 50 ft under the building. (Commentary: Sec. A.6.1.1. Tier 2: 5.4.3.1)	
C <input checked="" type="checkbox"/>	NC <input type="checkbox"/>	N/A <input type="checkbox"/>	U <input type="checkbox"/>	SLOPE FAILURE: The building site is sufficiently remote from potential earthquake-induced slope failures or rockfalls to be unaffected by such failures or is capable of accommodating any predicted movements without failure. (Commentary: Sec. A.6.1.2. Tier 2: 5.4.3.1)	

Legend: C = Compliant, NC = Noncompliant, N/A = Not Applicable, U = Unknown

C	NC	N/A	U	SURFACE FAULT RUPTURE: Surface fault rupture and surface displacement at the building site are not anticipated. (Commentary: Sec. A.6.1.3, Tier 2: 5.4.3.1)	
<input checked="" type="checkbox"/>	<input type="checkbox"/>	<input type="checkbox"/>	<input type="checkbox"/>		

**High Seismicity**

**Foundation Configuration**

RATING				DESCRIPTION	COMMENTS
C	NC	N/A	U	OVERTURNING: The ratio of the least horizontal dimension of the seismic-force-resisting system at the foundation level to the building height (base/height) is greater than $0.6S_a$ . (Commentary: Sec. A.6.2.1, Tier 2: Sec. 5.4.3.3)	
<input checked="" type="checkbox"/>	<input type="checkbox"/>	<input type="checkbox"/>	<input type="checkbox"/>		
C	NC	N/A	U	TIES BETWEEN FOUNDATION ELEMENTS: The foundation has ties adequate to resist seismic forces where footings, piles, and piers are not restrained by beams, slabs, or soils classified as Site Class A, B, or C. (Commentary: Sec. A.6.2.2, Tier 2: Sec. 5.4.3.4)	
<input type="checkbox"/>	<input type="checkbox"/>	<input checked="" type="checkbox"/>	<input type="checkbox"/>		

Legend: C = Compliant, NC = Noncompliant, N/A = Not Applicable, U = Unknown

## 16.3LS Life Safety Structural Checklist for Building Type W2: Wood Frames, Commercial and Industrial

**Low and Moderate Seismicity**

**Lateral Seismic-Force-Resisting System**

RATING				DESCRIPTION	COMMENTS
C <input checked="" type="checkbox"/>	NC <input type="checkbox"/>	N/A <input type="checkbox"/>	U <input type="checkbox"/>	REDUNDANCY: The number of lines of shear walls in each principal direction is greater than or equal to 2. (Commentary: Sec. A.3.2.1.1. Tier 2: Sec. 5.5.1.1)	
C <input type="checkbox"/>	NC <input checked="" type="checkbox"/>	N/A <input type="checkbox"/>	U <input type="checkbox"/>	SHEAR STRESS CHECK: The shear stress in the shear walls, calculated using the Quick Check procedure of Section 4.5.3.3, is less than the following values (Commentary: Sec. A.3.2.7.1. Tier 2: Sec. 5.5.3.1.1): Structural panel sheathing            1,000 lb/ft Diagonal sheathing                      700 lb/ft Straight sheathing                        100 lb/ft All other conditions                      100 lb/ft	Add plywood sheathing to roofs and walls at roof step.
C <input type="checkbox"/>	NC <input type="checkbox"/>	N/A <input checked="" type="checkbox"/>	U <input type="checkbox"/>	STUCCO (EXTERIOR PLASTER) SHEAR WALLS: Multi-story buildings do not rely on exterior stucco walls as the primary seismic-force-resisting system. (Commentary: Sec. A.3.2.7.2. Tier 2: Sec. 5.5.3.6.1)	
C <input type="checkbox"/>	NC <input type="checkbox"/>	N/A <input checked="" type="checkbox"/>	U <input type="checkbox"/>	GYPHUM WALLBOARD OR PLASTER SHEAR WALLS: Interior plaster or gypsum wallboard is not used as shear walls on buildings more than one story high with the exception of the uppermost level of a multi-story building. (Commentary: Sec. A.3.2.7.3. Tier 2: Sec. 5.5.3.6.1)	

Legend: C = Compliant, NC = Noncompliant, N/A = Not Applicable, U = Unknown

C <input type="checkbox"/>	NC <input type="checkbox"/>	N/A <input checked="" type="checkbox"/>	U <input type="checkbox"/>	NARROW WOOD SHEAR WALLS: Narrow wood shear walls with an aspect ratio greater than 2-to-1 are not used to resist seismic forces. (Commentary: Sec. A.3.2.7.4, Tier 2: Sec. 5.5.3.6.1)	
C <input type="checkbox"/>	NC <input type="checkbox"/>	N/A <input checked="" type="checkbox"/>	U <input type="checkbox"/>	WALLS CONNECTED THROUGH FLOORS: Shear walls have an interconnection between stories to transfer overturning and shear forces through the floor. (Commentary: Sec. A.3.2.7.5, Tier 2: Sec.5.5.3.6.2)	
C <input type="checkbox"/>	NC <input type="checkbox"/>	N/A <input checked="" type="checkbox"/>	U <input type="checkbox"/>	HILLSIDE SITE: For structures that are taller on at least one side by more than one-half story because of a sloping site, all shear walls on the downhill slope have an aspect ratio less than 1-to-1. (Commentary: Sec. A.3.2.7.6, Tier 2: Sec. 5.5.3.6.3)	
C <input type="checkbox"/>	NC <input type="checkbox"/>	N/A <input checked="" type="checkbox"/>	U <input type="checkbox"/>	CRIPPLE WALLS: Cripple walls below first-floor-level shear walls are braced to the foundation with wood structural panels. (Commentary: Sec. A.3.2.7.7, Tier 2: Sec. 5.5.3.6.4)	

Legend: C = Compliant, NC = Noncompliant, N/A = Not Applicable, U = Unknown



C	NC	N/A	U	OPENINGS: Walls with openings greater than 80% of the length are braced with wood structural panel shear walls with aspect ratios of not more than 1.5-to-1 or are supported by adjacent construction through positive ties capable of transferring the seismic forces. (Commentary: Sec. A.3.2.7.8. Tier 2: Sec. 5.5.3.6.5)	Add plywood shear walls along corridors and solid exterior walls to account for large openings.
<input type="checkbox"/>	<input checked="" type="checkbox"/>	<input type="checkbox"/>	<input type="checkbox"/>		

**Connections**

RATING				DESCRIPTION	COMMENTS
C	NC	N/A	U	WOOD POSTS: There is a positive connection of wood posts to the foundation. (Commentary: Sec. A.5.3.3. Tier 2: Sec. 5.7.3.3)	Connect posts to footings.
<input type="checkbox"/>	<input checked="" type="checkbox"/>	<input type="checkbox"/>	<input type="checkbox"/>		
C	NC	N/A	U	WOOD SILLS: All wood sills are bolted to the foundation. (Commentary: Sec. A.5.3.4. Tier 2: Sec. 5.7.3.3)	Connect wood sills to perimeter walls.
<input type="checkbox"/>	<input type="checkbox"/>	<input type="checkbox"/>	<input checked="" type="checkbox"/>		
C	NC	N/A	U	GIRDER-COLUMN CONNECTION: There is a positive connection using plates, connection hardware, or straps between the girder and the column support. (Commentary: Sec. A.5.4.1. Tier 2: Sec. 5.7.4.1)	Provide connections between posts and girders.
<input type="checkbox"/>	<input checked="" type="checkbox"/>	<input type="checkbox"/>	<input type="checkbox"/>		

Legend: C = Compliant, NC = Noncompliant, N/A = Not Applicable, U = Unknown

**High Seismicity**

**Diaphragms**

RATING				DESCRIPTION	COMMENTS
C <input checked="" type="checkbox"/>	NC <input type="checkbox"/>	N/A <input type="checkbox"/>	U <input type="checkbox"/>	DIAPHRAGM CONTINUITY: The diaphragms are not composed of split-level floors and do not have expansion joints. (Commentary: Sec. A.4.1.1. Tier 2: Sec. 5.6.1.1)	
C <input type="checkbox"/>	NC <input checked="" type="checkbox"/>	N/A <input type="checkbox"/>	U <input type="checkbox"/>	ROOF CHORD CONTINUITY: All chord elements are continuous, regardless of changes in roof elevation. (Commentary: Sec. A.4.1.3. Tier 2: Sec. 5.6.1.1)	Add tension and compression chords for all roof diaphragms.
C <input type="checkbox"/>	NC <input type="checkbox"/>	N/A <input checked="" type="checkbox"/>	U <input type="checkbox"/>	DIAPHRAGM REINFORCEMENT AT OPENINGS: There is reinforcing around all diaphragm openings larger than 50% of the building width in either major plan dimension. (Commentary: Sec. A.4.1.8. Tier 2: Sec. 5.6.1.5)	
C <input type="checkbox"/>	NC <input checked="" type="checkbox"/>	N/A <input type="checkbox"/>	U <input type="checkbox"/>	STRAIGHT SHEATHING: All straight sheathed diaphragms have aspect ratios less than 2-to-1 in the direction being considered. (Commentary: Sec. A.4.2.1. Tier 2: Sec. 5.6.2)	Add plywood sheathing.

Legend: C = Compliant, NC = Noncompliant, N/A = Not Applicable, U = Unknown

C <input type="checkbox"/>	NC <input type="checkbox"/>	N/A <input checked="" type="checkbox"/>	U <input type="checkbox"/>	SPANS: All wood diaphragms with spans greater than 24 ft consist of wood structural panels or diagonal sheathing. Wood commercial and industrial buildings may have rod-braced systems. (Commentary: Sec. A.4.2.2. Tier 2: Sec. 5.6.2)	
C <input type="checkbox"/>	NC <input type="checkbox"/>	N/A <input checked="" type="checkbox"/>	U <input type="checkbox"/>	DIAGONALLY SHEATHED AND UNBLOCKED DIAPHRAGMS: All diagonally sheathed or unblocked wood structural panel diaphragms have horizontal spans less than 40 ft and aspect ratios less than or equal to 4-to-1. (Commentary: Sec. A.4.2.3. Tier 2: Sec. 5.6.2)	
C <input type="checkbox"/>	NC <input type="checkbox"/>	N/A <input checked="" type="checkbox"/>	U <input type="checkbox"/>	OTHER DIAPHRAGMS: The diaphragm does not consist of a system other than wood, metal deck, concrete, or horizontal bracing. (Commentary: Sec. A.4.7.1. Tier 2: Sec. 5.6.5)	

**Connections**

RATING				DESCRIPTION	COMMENTS
C <input type="checkbox"/>	NC <input type="checkbox"/>	N/A <input type="checkbox"/>	U <input checked="" type="checkbox"/>	WOOD SILL BOLTS: Sill bolts are spaced at 6 ft or less, with proper edge and end distance provided for wood and concrete. (Commentary: A.5.3.7. Tier 2: Sec. 5.7.3.3)	Add sill plate connections.

Legend: C = Compliant, NC = Noncompliant, N/A = Not Applicable, U = Unknown

## 16.17 Nonstructural Checklist

The Performance Level is designated LS for Life Safety or PR for Position Retention. The level of seismicity is designated as "not required" or by L, M, or H, for Low, Moderate, and High.

### All Seismicity Levels

#### Life Safety Systems

RATING				DESCRIPTION	COMMENTS
C <input type="checkbox"/>	NC <input type="checkbox"/>	N/A <input checked="" type="checkbox"/>	U <input type="checkbox"/>	LS-LMH; PR-LMH. FIRE SUPPRESSION PIPING: Fire suppression piping is anchored and braced in accordance with NFPA-13. (Commentary: Sec. A.7.13.1. Tier 2: Sec. 13.7.4)	
C <input type="checkbox"/>	NC <input type="checkbox"/>	N/A <input checked="" type="checkbox"/>	U <input type="checkbox"/>	LS-LMH; PR-LMH. FLEXIBLE COUPLINGS: Fire suppression piping has flexible couplings in accordance with NFPA-13. (Commentary: Sec. A.7.13.2. Tier 2: Sec. 13.7.4)	Add ten.
C <input type="checkbox"/>	NC <input type="checkbox"/>	N/A <input type="checkbox"/>	U <input checked="" type="checkbox"/>	LS-LMH; PR-LMH. EMERGENCY POWER: Equipment used to power or control life safety systems is anchored or braced. (Commentary: Sec. A.7.12.1. Tier 2: Sec. 13.7.7)	
C <input type="checkbox"/>	NC <input type="checkbox"/>	N/A <input checked="" type="checkbox"/>	U <input type="checkbox"/>	LS-LMH; PR-LMH. STAIR AND SMOKE DUCTS: Stair pressurization and smoke control ducts are braced and have flexible connections at seismic joints. (Commentary: Sec. A.7.14.1. Tier 2: Sec. 13.7.6)	

Legend: C = Compliant, NC = Noncompliant, N/A = Not Applicable, U = Unknown

C <input type="checkbox"/>	NC <input type="checkbox"/>	N/A <input checked="" type="checkbox"/>	U <input type="checkbox"/>	LS-MH; PR-MH. SPRINKLER CEILING CLEARANCE: Penetrations through panelized ceilings for fire suppression devices provide clearances in accordance with NFPA-13. (Commentary: Sec. A.7.13.3. Tier 2: Sec. 13.7.4)	
C <input type="checkbox"/>	NC <input type="checkbox"/>	N/A <input checked="" type="checkbox"/>	U <input type="checkbox"/>	LS-not required; PR-LMH. EMERGENCY LIGHTING: Emergency and egress lighting equipment is anchored or braced. (Commentary: Sec. A.7.3.1. Tier 2: Sec. 13.7.9)	

**Hazardous Materials**

RATING		DESCRIPTION		COMMENTS
C <input type="checkbox"/>	NC <input type="checkbox"/>	N/A <input checked="" type="checkbox"/>	U <input type="checkbox"/>	LS-LMH; PR-LMH. HAZARDOUS MATERIAL EQUIPMENT: Equipment mounted on vibration isolators and containing hazardous material is equipped with restraints or snubbers. (Commentary: Sec. A.7.12.2. Tier 2: 13.7.1)
C <input type="checkbox"/>	NC <input type="checkbox"/>	N/A <input checked="" type="checkbox"/>	U <input type="checkbox"/>	LS-LMH; PR-LMH. HAZARDOUS MATERIAL STORAGE: Breakable containers that hold hazardous material, including gas cylinders, are restrained by latched doors, shelf lips, wires, or other methods. (Commentary: Sec. A.7.15.1. Tier 2: Sec. 13.8.4)

Legend: C = Compliant, NC = Noncompliant, N/A = Not Applicable, U = Unknown

C <input type="checkbox"/>	NC <input type="checkbox"/>	N/A <input checked="" type="checkbox"/>	U <input type="checkbox"/>	LS-MH; PR-MH. HAZARDOUS MATERIAL DISTRIBUTION: Piping or ductwork conveying hazardous materials is braced or otherwise protected from damage that would allow hazardous material release. (Commentary: Sec. A.7.13.4, Tier 2: Sec. 13.7.3 and 13.7.5)	
C <input type="checkbox"/>	NC <input type="checkbox"/>	N/A <input checked="" type="checkbox"/>	U <input type="checkbox"/>	LS-MH; PR-MH. SHUT-OFF VALVES: Piping containing hazardous material, including natural gas, has shut-off valves or other devices to limit spills or leaks. (Commentary: Sec. A.7.13.3, Tier 2: Sec. 13.7.3 and 13.7.5)	
C <input type="checkbox"/>	NC <input type="checkbox"/>	N/A <input checked="" type="checkbox"/>	U <input type="checkbox"/>	LS-LMH; PR-LMH. FLEXIBLE COUPLINGS: Hazardous material ductwork and piping, including natural gas piping, has flexible couplings. (Commentary: Sec. A.7.15.4, Tier 2: Sec.13.7.3 and 13.7.5)	
C <input type="checkbox"/>	NC <input type="checkbox"/>	N/A <input checked="" type="checkbox"/>	U <input type="checkbox"/>	LS-MH; PR-MH. PIPING OR DUCTS CROSSING SEISMIC JOINTS: Piping or ductwork carrying hazardous material that either crosses seismic joints or isolation planes or is connected to independent structures has couplings or other details to accommodate the relative seismic displacements. (Commentary: Sec. A.7.13.6, Tier 2: Sec.13.7.3, 13.7.5, and 13.7.6)	

Legend: C = Compliant, NC = Noncompliant, N/A = Not Applicable, U = Unknown

**Partitions**

RATING				DESCRIPTION	COMMENTS
C <input type="checkbox"/>	NC <input type="checkbox"/>	N/A <input checked="" type="checkbox"/>	U <input type="checkbox"/>	LS-LMH; PR-LMH. UNREINFORCED MASONRY: Unreinforced masonry or hollow-clay tile partitions are braced at a spacing of at most 10 ft in Low or Moderate Seismicity, or at most 6 ft in High Seismicity. (Commentary: Sec. A.7.1.1. Tier 2: Sec. 13.6.2)	
C <input type="checkbox"/>	NC <input type="checkbox"/>	N/A <input checked="" type="checkbox"/>	U <input type="checkbox"/>	LS-LMH; PR-LMH. HEAVY PARTITIONS SUPPORTED BY CEILINGS: The tops of masonry or hollow-clay tile partitions are not laterally supported by an integrated ceiling system. (Commentary: Sec. A.7.2.1. Tier 2: Sec. 13.6.2)	
C <input type="checkbox"/>	NC <input type="checkbox"/>	N/A <input checked="" type="checkbox"/>	U <input type="checkbox"/>	LS-MH; PR-MH. DRIFT: Rigid cementitious partitions are detailed to accommodate the following drift ratios: in steel moment frame, concrete moment frame, and wood frame buildings, 0.02; in other buildings, 0.005. (Commentary A.7.1.2 Tier 2: Sec. 13.6.2)	
C <input type="checkbox"/>	NC <input type="checkbox"/>	N/A <input checked="" type="checkbox"/>	U <input type="checkbox"/>	LS-not required; PR-MH. LIGHT PARTITIONS SUPPORTED BY CEILINGS: The tops of gypsum board partitions are not laterally supported by an integrated ceiling system. (Commentary: Sec. A.7.2.1. Tier 2: Sec. 13.6.2)	

Legend: C = Compliant, NC = Noncompliant, N/A = Not Applicable, U = Unknown

C <input type="checkbox"/>	NC <input type="checkbox"/>	N/A <input checked="" type="checkbox"/>	U <input type="checkbox"/>	LS-not required; PR-MH. STRUCTURAL SEPARATIONS: Partitions that cross structural separations have seismic or control joints. (Commentary: Sec. A.7.1.3. Tier 2. Sec. 13.6.2)	
C <input type="checkbox"/>	NC <input type="checkbox"/>	N/A <input checked="" type="checkbox"/>	U <input type="checkbox"/>	LS-not required; PR-MH. TOPS: The tops of ceiling-high framed or panelized partitions have lateral bracing to the structure at a spacing equal to or less than 6 ft. (Commentary: Sec. A.7.1.4. Tier 2. Sec. 13.6.2)	

**Ceilings**

RATING				DESCRIPTION	COMMENTS
C <input type="checkbox"/>	NC <input type="checkbox"/>	N/A <input type="checkbox"/>	U <input checked="" type="checkbox"/>	LS-MH; PR-LMH. SUSPENDED LATH AND PLASTER: Suspended lath and plaster ceilings have attachments that resist seismic forces for every 12 ft <sup>2</sup> of area. (Commentary: Sec. A.7.2.3. Tier 2: Sec. 13.6.4)	
C <input type="checkbox"/>	NC <input type="checkbox"/>	N/A <input type="checkbox"/>	U <input checked="" type="checkbox"/>	LS-MH; PR-LMH. SUSPENDED GYPSUM BOARD: Suspended gypsum board ceilings have attachments that resist seismic forces for every 12 ft <sup>2</sup> of area. (Commentary: Sec. A.7.2.3. Tier 2: Sec. 13.6.4)	

Legend: C = Compliant, NC = Noncompliant, N/A = Not Applicable, U = Unknown



C <input type="checkbox"/>	NC <input type="checkbox"/>	N/A <input checked="" type="checkbox"/>	U <input type="checkbox"/>	LS-not required; PR-MH. INTEGRATED CEILINGS: Integrated suspended ceilings with continuous areas greater than 144 ft <sup>2</sup> , and ceilings of smaller areas that are not surrounded by restraining partitions, are laterally restrained at a spacing no greater than 12 ft with members attached to the structure above. Each restraint location has a minimum of four diagonal wires and compression struts, or diagonal members capable of resisting compression. (Commentary: Sec. A.7.2.2. Tier 2: Sec. 13.6.4)	
C <input type="checkbox"/>	NC <input type="checkbox"/>	N/A <input checked="" type="checkbox"/>	U <input type="checkbox"/>	LS-not required; PR-MH. EDGE CLEARANCE: The free edges of integrated suspended ceilings with continuous areas greater than 144 ft <sup>2</sup> have clearances from the enclosing wall or partition of at least the following: in Moderate Seismicity, 1/2 in.; in High Seismicity, 3/4 in. (Commentary: Sec. A.7.2.4. Tier 2: Sec. 13.6.4)	
C <input type="checkbox"/>	NC <input type="checkbox"/>	N/A <input checked="" type="checkbox"/>	U <input type="checkbox"/>	LS-not required; PR-MH. CONTINUITY ACROSS STRUCTURE JOINTS: The ceiling system does not cross any seismic joint and is not attached to multiple independent structures. (Commentary: Sec. A.7.2.5. Tier 2: Sec. 13.6.4)	
C <input type="checkbox"/>	NC <input type="checkbox"/>	N/A <input checked="" type="checkbox"/>	U <input type="checkbox"/>	LS-not required; PR-H. EDGE SUPPORT: The free edges of integrated suspended ceilings with continuous areas greater than 144 ft <sup>2</sup> are supported by closure angles or channels not less than 2 in. wide. (Commentary: Sec. A.7.2.6. Tier 2: Sec. 13.6.4)	

Legend: C = Compliant, NC = Noncompliant, N/A = Not Applicable, U = Unknown

C <input type="checkbox"/>	NC <input type="checkbox"/>	N/A <input checked="" type="checkbox"/>	U <input type="checkbox"/>	LS-not required; PR-H. SEISMIC JOINTS: Acoustical tile or lay-in panel ceilings have seismic separation joints such that each continuous portion of the ceiling is no more than 2500 ft <sup>2</sup> and has a ratio of long-to-short dimension no more than 4-to-1. (Commentary: Sec. A.7.2.7. Tier 2: 13.6.4)	
-------------------------------	--------------------------------	--	-------------------------------	--	--

**Light Fixtures**

RATING				DESCRIPTION	COMMENTS
C <input type="checkbox"/>	NC <input type="checkbox"/>	N/A <input checked="" type="checkbox"/>	U <input type="checkbox"/>	LS-MH; PR-MH. INDEPENDENT SUPPORT: Light fixtures that weigh more per square foot than the ceiling they penetrate are supported independent of the grid ceiling suspension system by a minimum of two wires at diagonally opposite corners of each fixture. (Commentary: Sec. A.7.3.2. Tier 2: Sec. 13.6.4 and 13.7.9)	
C <input type="checkbox"/>	NC <input type="checkbox"/>	N/A <input checked="" type="checkbox"/>	U <input type="checkbox"/>	LS-not required; PR-H. PENDANT SUPPORTS: Light fixtures on pendant supports are attached at a spacing equal to or less than 6 ft and, if rigidly supported, are free to move with the structure to which they are attached without damaging adjoining components. (Commentary: A.7.3.3. Tier 2: Sec. 13.7.9)	
C <input type="checkbox"/>	NC <input type="checkbox"/>	N/A <input checked="" type="checkbox"/>	U <input type="checkbox"/>	LS-not required; PR-H. LENS COVERS: Lens covers on light fixtures are attached with safety devices. (Commentary: Sec. A.7.3.4. Tier 2: Sec. 13.7.9)	

Legend: C = Compliant, NC = Noncompliant, N/A = Not Applicable, U = Unknown

**Cladding and Glazing**

RATING				DESCRIPTION	COMMENTS
C <input type="checkbox"/>	NC <input type="checkbox"/>	N/A <input checked="" type="checkbox"/>	U <input type="checkbox"/>	LS-MH; PR-MH. CLADDING ANCHORS: Cladding components weighing more than 10 lb/ft <sup>2</sup> are mechanically anchored to the structure at a spacing equal to or less than the following: for Life Safety in Moderate Seismicity, 6 ft; for Life Safety in High Seismicity and for Position Retention in any seismicity, 4 ft. (Commentary: Sec. A.7.4.1. Tier 2: Sec. 13.6.1)	
C <input type="checkbox"/>	NC <input type="checkbox"/>	N/A <input checked="" type="checkbox"/>	U <input type="checkbox"/>	LS-MH; PR-MH. CLADDING ISOLATION: For steel or concrete moment frame buildings, panel connections are detailed to accommodate a story drift ratio of at least the following: for Life Safety in Moderate Seismicity, 0.01; for Life Safety in High Seismicity and for Position Retention in any seismicity, 0.02. (Commentary: Sec. A.7.4.3. Tier 2: Section 13.6.1)	
C <input type="checkbox"/>	NC <input type="checkbox"/>	N/A <input checked="" type="checkbox"/>	U <input type="checkbox"/>	LS-MH; PR-MH. MULTI-STORY PANELS: For multi-story panels attached at more than one floor level, panel connections are detailed to accommodate a story drift ratio of at least the following: for Life Safety in Moderate Seismicity, 0.01; for Life Safety in High Seismicity and for Position Retention in any seismicity, 0.02. (Commentary: Sec. A.7.4.4. Tier 2: Sec. 13.6.1)	
C <input type="checkbox"/>	NC <input type="checkbox"/>	N/A <input checked="" type="checkbox"/>	U <input type="checkbox"/>	LS-MH; PR-MH. PANEL CONNECTIONS: Cladding panels are anchored out-of-plane with a minimum number of connections for each wall panel, as follows: for Life Safety in Moderate Seismicity, 2 connections; for Life Safety in High Seismicity and for Position Retention in any seismicity, 4 connections. (Commentary: Sec. A.7.4.5. Tier 2: Sec. 13.6.1.4)	

Legend: C = Compliant, NC = Noncompliant, N/A = Not Applicable, U = Unknown

C <input type="checkbox"/>	NC <input type="checkbox"/>	N/A <input checked="" type="checkbox"/>	U <input type="checkbox"/>	LS-MH; PR-MH. BEARING CONNECTIONS: Where bearing connections are used, there is a minimum of two bearing connections for each cladding panel. (Commentary: Sec. A.7.4.6. Tier 2: Sec. 13.6.1.4)	
C <input type="checkbox"/>	NC <input type="checkbox"/>	N/A <input checked="" type="checkbox"/>	U <input type="checkbox"/>	LS-MH; PR-MH. INSERTS: Where concrete cladding components use inserts, the inserts have positive anchorage or are anchored to reinforcing steel. (Commentary: Sec. A.7.4.7. Tier 2: Sec. 13.6.1.4)	
C <input type="checkbox"/>	NC <input type="checkbox"/>	N/A <input type="checkbox"/>	U <input checked="" type="checkbox"/>	LS-MH; PR-MH. OVERHEAD GLAZING: Glazing panes of any size in curtain walls and individual interior or exterior panes over 16 ft <sup>2</sup> in area are laminated annealed or laminated heat-strengthened glass and are detailed to remain in the frame when cracked. (Commentary: Sec. A.7.4.8: Tier 2: Sec. 13.6.1.5)	

**Masonry Veneer**

RATING				DESCRIPTION	COMMENTS
C <input type="checkbox"/>	NC <input type="checkbox"/>	N/A <input checked="" type="checkbox"/>	U <input type="checkbox"/>	LS-LMH; PR-LMH. TIES: Masonry veneer is connected to the backup with corrosion-resistant ties. There is a minimum of one tie for every 2-2/3 ft <sup>2</sup> , and the ties have spacing no greater than the following: for Life Safety in Low or Moderate Seismicity, 36 in.; for Life Safety in High Seismicity and for Position Retention in any seismicity, 24 in. (Commentary: Sec. A.7.5.1. Tier 2: Sec. 13.6.1.2)	

Legend: C = Compliant, NC = Noncompliant, N/A = Not Applicable, U = Unknown

C <input type="checkbox"/>	NC <input type="checkbox"/>	N/A <input checked="" type="checkbox"/>	U <input type="checkbox"/>	LS-LMH; PR-LMH. SHELF ANGLES: Masonry veneer is supported by shelf angles or other elements at each floor above the ground floor. (Commentary: Sec. A.7.5.2. Tier 2: Sec. 13.6.1.2)	
C <input type="checkbox"/>	NC <input type="checkbox"/>	N/A <input checked="" type="checkbox"/>	U <input type="checkbox"/>	LS-LMH; PR-LMH. WEAKENED PLANES: Masonry veneer is anchored to the backup adjacent to weakened planes, such as at the locations of flashing. (Commentary: Sec. A.7.5.3. Tier 2: Sec. 13.6.1.2)	
C <input type="checkbox"/>	NC <input type="checkbox"/>	N/A <input checked="" type="checkbox"/>	U <input type="checkbox"/>	LS-LMH; PR-LMH. UNREINFORCED MASONRY BACKUP: There is no unreinforced masonry backup. (Commentary: Sec. A.7.7.2. Tier 2: Section 13.6.1.1 and 13.6.1.2)	
C <input type="checkbox"/>	NC <input type="checkbox"/>	N/A <input checked="" type="checkbox"/>	U <input type="checkbox"/>	LS-MH; PR-MH. STUD TRACKS: For veneer with metal stud backup, stud tracks are fastened to the structure at a spacing equal to or less than 24 in. on center. (Commentary: Sec. A.7.6.1. Tier 2: Section 13.6.1.1 and 13.6.1.2)	

Legend: C = Compliant, NC = Noncompliant, N/A = Not Applicable, U = Unknown

C <input type="checkbox"/>	NC <input type="checkbox"/>	N/A <input checked="" type="checkbox"/>	U <input type="checkbox"/>	LS-MH; PR-MH. ANCHORAGE: For veneer with concrete block or masonry backup, the backup is positively anchored to the structure at a horizontal spacing equal to or less than 4 ft along the floors and roof. (Commentary: Sec. A.7.7.1. Tier 2: Section 13.6.1.1 and 13.6.1.2)	
C <input type="checkbox"/>	NC <input type="checkbox"/>	N/A <input checked="" type="checkbox"/>	U <input type="checkbox"/>	LS-not required; PR-MH. WEEP HOLES: In veneer anchored to stud walls, the veneer has functioning weep holes and base flashing. (Commentary: Sec. A.7.5.6. Tier 2: Section 13.6.1.2)	
C <input type="checkbox"/>	NC <input type="checkbox"/>	N/A <input checked="" type="checkbox"/>	U <input type="checkbox"/>	LS-not required; PR-MH. OPENINGS: For veneer with metal stud backup, steel studs frame window and door openings. (Commentary: Sec. A.7.6.2. Tier 2: Sec. 13.6.1.1 and 13.6.1.2)	

**Parapets, Cornices, Ornamentation, and Appendages**

RATING				DESCRIPTION	COMMENTS
C <input type="checkbox"/>	NC <input type="checkbox"/>	N/A <input checked="" type="checkbox"/>	U <input type="checkbox"/>	LS-LMH; PR-LMH. URM PARAPETS OR CORNICES: Laterally unsupported unreinforced masonry parapets or cornices have height-to-thickness ratios no greater than the following: for Life Safety in Low or Moderate Seismicity, 2.5; for Life Safety in High Seismicity and for Position Retention in any seismicity, 1.5. (Commentary: Sec. A.7.8.1. Tier 2: Sec. 13.6.5)	

Legend: C = Compliant, NC = Noncompliant, N/A = Not Applicable, U = Unknown

C <input type="checkbox"/>	NC <input type="checkbox"/>	N/A <input checked="" type="checkbox"/>	U <input type="checkbox"/>	LS-LMH; PR-LMH. CANOPIES: Canopies at building exits are anchored to the structure at a spacing no greater than the following: for Life Safety in Low or Moderate Seismicity, 10 ft; for Life Safety in High Seismicity and for Position Retention in any seismicity, 6 ft. (Commentary: Sec. A.7.8.2. Tier 2: Sec. 13.6.6)	
C <input type="checkbox"/>	NC <input type="checkbox"/>	N/A <input checked="" type="checkbox"/>	U <input type="checkbox"/>	LS-MH; PR-LMH. CONCRETE PARAPETS: Concrete parapets with height-to-thickness ratios greater than 2.5 have vertical reinforcement. (Commentary: Sec. A.7.8.3. Tier 2: Sec. 13.6.5)	
C <input type="checkbox"/>	NC <input type="checkbox"/>	N/A <input checked="" type="checkbox"/>	U <input type="checkbox"/>	LS-MH; PR-LMH. APPENDAGES: Cornices, parapets, signs, and other ornamentation or appendages that extend above the highest point of anchorage to the structure or cantilever from components are reinforced and anchored to the structural system at a spacing equal to or less than 6 ft. This checklist item does not apply to parapets or cornices covered by other checklist items. (Commentary: Sec. A.7.8.4. Tier 2: Sec. 13.6.6)	

**Masonry Chimneys**

RATING				DESCRIPTION	COMMENTS
C <input type="checkbox"/>	NC <input checked="" type="checkbox"/>	N/A <input type="checkbox"/>	U <input type="checkbox"/>	LS-LMH; PR-LMH. URM CHIMNEYS: Unreinforced masonry chimneys extend above the roof surface no more than the following: for Life Safety in Low or Moderate Seismicity, 3 times the least dimension of the chimney; for Life Safety in High Seismicity and for Position Retention in any seismicity, 2 times the least dimension of the chimney. (Commentary: Sec. A.7.9.1. Tier 2: 13.6.7)	Remove chimney.

Legend: C = Compliant, NC = Noncompliant, N/A = Not Applicable, U = Unknown

C	NC	N/A	U	LS-LMH; PR-LMH. ANCHORAGE: Masonry chimneys are anchored at each floor level, at the topmost ceiling level, and at the roof. (Commentary: Sec. A.7.9.2. Tier 2: 13.6.7)	Remove brick chimney.
<input type="checkbox"/>	<input type="checkbox"/>	<input checked="" type="checkbox"/>	<input type="checkbox"/>		

**Stairs**

RATING				DESCRIPTION	COMMENTS
C	NC	N/A	U	LS-LMH; PR-LMH. STAIR ENCLOSURES: Hollow-clay tile or unreinforced masonry walls around stair enclosures are restrained out-of-plane and have height-to-thickness ratios not greater than the following: for Life Safety in Low or Moderate Seismicity, 15-to-1; for Life Safety in High Seismicity and for Position Retention in any seismicity, 12-to-1. (Commentary: Sec. A.7.10.1. Tier 2: Sec. 13.6.2 and 13.6.8)	
<input type="checkbox"/>	<input type="checkbox"/>	<input checked="" type="checkbox"/>	<input type="checkbox"/>		
C	NC	N/A	U	LS-LMH; PR-LMH. STAIR DETAILS: In moment frame structures, the connection between the stairs and the structure does not rely on shallow anchors in concrete. Alternatively, the stair details are capable of accommodating the drift calculated using the Quick Check procedure of Section 4.5.3.1 without including any lateral stiffness contribution from the stairs. (Commentary: Sec. A.7.10.2. Tier 2: 13.6.8)	
<input type="checkbox"/>	<input type="checkbox"/>	<input checked="" type="checkbox"/>	<input type="checkbox"/>		

**Contents and Furnishings**

RATING				DESCRIPTION	COMMENTS
C	NC	N/A	U	LS-MH; PR-MH. INDUSTRIAL STORAGE RACKS: Industrial storage racks or pallet racks more than 12 ft high meet the requirements of ANSI/MH 16.1 as modified by ASCE 7 Chapter 15. (Commentary: Sec. A.7.11.1. Tier 2: Sec. 13.8.1)	
<input type="checkbox"/>	<input type="checkbox"/>	<input checked="" type="checkbox"/>	<input type="checkbox"/>		

Legend: C = Compliant, NC = Noncompliant, N/A = Not Applicable, U = Unknown



C <input type="checkbox"/>	NC <input type="checkbox"/>	N/A <input checked="" type="checkbox"/>	U <input type="checkbox"/>	LS-H; PR-MH. TALL NARROW CONTENTS: Contents more than 6 ft high with a height-to-depth or height-to-width ratio greater than 3-to-1 are anchored to the structure or to each other. (Commentary: Sec. A.7.11.2. Tier 2: Sec. 13.8.2)	
C <input type="checkbox"/>	NC <input type="checkbox"/>	N/A <input checked="" type="checkbox"/>	U <input type="checkbox"/>	LS-H; PR-H. FALL-PRONE CONTENTS: Equipment, stored items, or other contents weighing more than 20 lb whose center of mass is more than 4 ft above the adjacent floor level are braced or otherwise restrained. (Commentary: Sec. A.7.11.3. Tier 2: Sec. 13.8.2)	
C <input type="checkbox"/>	NC <input type="checkbox"/>	N/A <input checked="" type="checkbox"/>	U <input type="checkbox"/>	LS-not required; PR-MH. ACCESS FLOORS: Access floors more than 9 in. high are braced. (Commentary: Sec. A.7.11.4. Tier 2: Sec. 13.8.3)	
C <input type="checkbox"/>	NC <input type="checkbox"/>	N/A <input checked="" type="checkbox"/>	U <input type="checkbox"/>	LS-not required; PR-MH. EQUIPMENT ON ACCESS FLOORS: Equipment and other contents supported by access floor systems are anchored or braced to the structure independent of the access floor. (Commentary: Sec. A.7.11.5. Tier 2: Sec. 13.7.7 and 13.8.3)	

Legend: C = Compliant, NC = Noncompliant, N/A = Not Applicable, U = Unknown

C <input type="checkbox"/>	NC <input type="checkbox"/>	N/A <input checked="" type="checkbox"/>	U <input type="checkbox"/>	<p>LS-not required; PR-H.  <b>SUSPENDED CONTENTS:</b> Items suspended without lateral bracing are free to swing from or move with the structure from which they are suspended without damaging themselves or adjoining components. (Commentary. A.7.11.6. Tier 2: Sec. 13.8.2)</p>	
-------------------------------	--------------------------------	--	-------------------------------	--	--

**Mechanical and Electrical Equipment**

RATING				DESCRIPTION	COMMENTS
C <input type="checkbox"/>	NC <input type="checkbox"/>	N/A <input checked="" type="checkbox"/>	U <input type="checkbox"/>	<p>LS-H; PR-H.  <b>FALL-PRONE EQUIPMENT:</b> Equipment weighing more than 20 lb whose center of mass is more than 4 ft above the adjacent floor level, and which is not in-line equipment, is braced. (Commentary: A.7.12.4. Tier 2: 13.7.1 and 13.7.7)</p>	
C <input type="checkbox"/>	NC <input type="checkbox"/>	N/A <input checked="" type="checkbox"/>	U <input type="checkbox"/>	<p>LS-H; PR-H.  <b>IN-LINE EQUIPMENT:</b> Equipment installed in-line with a duct or piping system, with an operating weight more than 75 lb, is supported and laterally braced independent of the duct or piping system. (Commentary: Sec. A.7.12.5. Tier 2: Sec. 13.7.1)</p>	
C <input type="checkbox"/>	NC <input type="checkbox"/>	N/A <input checked="" type="checkbox"/>	U <input type="checkbox"/>	<p>LS-H; PR-MH.  <b>TALL NARROW EQUIPMENT:</b> Equipment more than 6 ft high with a height-to-depth or height-to-width ratio greater than 3-to-1 is anchored to the floor slab or adjacent structural walls. (Commentary: Sec. A.7.12.6. Tier 2: Sec. 13.7.1 and 13.7.7)</p>	

Legend: C = Compliant, NC = Noncompliant, N/A = Not Applicable, U = Unknown

C <input type="checkbox"/>	NC <input type="checkbox"/>	N/A <input checked="" type="checkbox"/>	U <input type="checkbox"/>	LS-not required; PR-MH. MECHANICAL DOORS: Mechanically operated doors are detailed to operate at a story drift ratio of 0.01. (Commentary: Sec. A.7.12.7. Tier 2: Sec. 13.6.9)	
C <input type="checkbox"/>	NC <input type="checkbox"/>	N/A <input checked="" type="checkbox"/>	U <input type="checkbox"/>	LS-not required; PR-H. SUSPENDED EQUIPMENT: Equipment suspended without lateral bracing is free to swing from or move with the structure from which it is suspended without damaging itself or adjoining components. (Commentary: Sec. A.7.12.8. Tier 2: Sec. 13.7.1 and 13.7.7)	
C <input type="checkbox"/>	NC <input type="checkbox"/>	N/A <input checked="" type="checkbox"/>	U <input type="checkbox"/>	LS-not required; PR-H. VIBRATION ISOLATORS: Equipment mounted on vibration isolators is equipped with horizontal restraints or snubbers and with vertical restraints to resist overturning. (Commentary: Sec. A.7.12.9. Tier 2: Sec. 13.7.1)	
C <input type="checkbox"/>	NC <input type="checkbox"/>	N/A <input checked="" type="checkbox"/>	U <input type="checkbox"/>	LS-not required; PR-H. HEAVY EQUIPMENT: Floor-supported or platform-supported equipment weighing more than 400 lb is anchored to the structure. (Commentary: Sec. A.7.12.10. Tier 2: 13.7.1 and 13.7.7)	

Legend: C = Compliant, NC = Noncompliant, N/A = Not Applicable, U = Unknown

C <input type="checkbox"/>	NC <input type="checkbox"/>	N/A <input checked="" type="checkbox"/>	U <input type="checkbox"/>	LS-not required; PR-H. ELECTRICAL EQUIPMENT: Electrical equipment is laterally braced to the structure. (Commentary: Sec. A.7.12.11. Tier 2: 13.7.7)	
C <input type="checkbox"/>	NC <input type="checkbox"/>	N/A <input checked="" type="checkbox"/>	U <input type="checkbox"/>	LS-not required; PR-H. CONDUIT COUPLINGS: Conduit greater than 2.5 in. trade size that is attached to panels, cabinets, or other equipment and is subject to relative seismic displacement has flexible couplings or connections. (Commentary: Sec. A.7.12.12. Tier 2: 13.7.8)	

**Piping**

RATING		DESCRIPTION		COMMENTS
C <input type="checkbox"/>	NC <input type="checkbox"/>	N/A <input checked="" type="checkbox"/>	U <input type="checkbox"/>	LS-not required; PR-H. FLEXIBLE COUPLINGS: Fluid and gas piping has flexible couplings. (Commentary: Sec. A.7.13.2. Tier 2: Sec. 13.7.3 and 13.7.5)
C <input type="checkbox"/>	NC <input type="checkbox"/>	N/A <input checked="" type="checkbox"/>	U <input type="checkbox"/>	LS-not required; PR-H. FLUID AND GAS PIPING: Fluid and gas piping is anchored and braced to the structure to limit spills or leaks. (Commentary: Sec. A.7.13.4. Tier 2: Sec. 13.7.3 and 13.7.5)

Legend: C = Compliant, NC = Noncompliant, N/A = Not Applicable, U = Unknown

C <input type="checkbox"/>	NC <input type="checkbox"/>	N/A <input checked="" type="checkbox"/>	U <input type="checkbox"/>	LS-not required; PR-H. C-CLAMPS: One-sided C-clamps that support piping larger than 2.5 in. in diameter are restrained. (Commentary: Sec. A.7.13.5. Tier 2: Sec. 13.7.3 and 13.7.5)	
C <input type="checkbox"/>	NC <input type="checkbox"/>	N/A <input checked="" type="checkbox"/>	U <input type="checkbox"/>	LS-not required; PR-H. PIPING CROSSING SEISMIC JOINTS: Piping that crosses seismic joints or isolation planes or is connected to independent structures has couplings or other details to accommodate the relative seismic displacements. (Commentary: Sec. A.7.13.6. Tier 2: Sec.13.7.3 and Sec. 13.7.5)	

**Ducts**

RATING				DESCRIPTION	COMMENTS
C <input type="checkbox"/>	NC <input type="checkbox"/>	N/A <input checked="" type="checkbox"/>	U <input type="checkbox"/>	LS-not required; PR-H. DUCT BRACING: Rectangular ductwork larger than 6 ft <sup>2</sup> in cross-sectional area and round ducts larger than 28 in. in diameter are braced. The maximum spacing of transverse bracing does not exceed 30 ft. The maximum spacing of longitudinal bracing does not exceed 60 ft. (Commentary: Sec. A.7.14.2. Tier 2: Sec. 13.7.6)	
C <input type="checkbox"/>	NC <input type="checkbox"/>	N/A <input checked="" type="checkbox"/>	U <input type="checkbox"/>	LS-not required; PR-H. DUCT SUPPORT: Ducts are not supported by piping or electrical conduit. (Commentary: Sec. A.7.14.3. Tier 2: Sec. 13.7.6)	

Legend: C = Compliant, NC = Noncompliant, N/A = Not Applicable, U = Unknown

C <input type="checkbox"/>	NC <input type="checkbox"/>	N/A <input checked="" type="checkbox"/>	U <input type="checkbox"/>	<p>LS-not required; PR-H.  <b>DUCTS CROSSING SEISMIC JOINTS:</b> Ducts that cross seismic joints or isolation planes or are connected to independent structures have couplings or other details to accommodate the relative seismic displacements. (Commentary: Sec. A.7.14.5. Tier 2: Sec. 13.7.6)</p>	
-------------------------------	--------------------------------	--	-------------------------------	---	--

**Elevators**

RATING				DESCRIPTION	COMMENTS
C <input type="checkbox"/>	NC <input type="checkbox"/>	N/A <input checked="" type="checkbox"/>	U <input type="checkbox"/>	<p>LS-H; PR-H.  <b>RETAINER GUARDS:</b> Sheaves and drums have cable retainer guards. (Commentary: Sec. A.7.16.1. Tier 2: 13.8.6)</p>	
C <input type="checkbox"/>	NC <input type="checkbox"/>	N/A <input checked="" type="checkbox"/>	U <input type="checkbox"/>	<p>LS-H; PR-H.  <b>RETAINER PLATE:</b> A retainer plate is present at the top and bottom of both car and counterweight. (Commentary: Sec. A.7.16.2. Tier 2: 13.8.6)</p>	
C <input type="checkbox"/>	NC <input type="checkbox"/>	N/A <input checked="" type="checkbox"/>	U <input type="checkbox"/>	<p>LS-not required; PR-H.  <b>ELEVATOR EQUIPMENT:</b> Equipment, piping, and other components that are part of the elevator system are anchored. (Commentary: Sec. A.7.16.3. Tier 2: 13.8.6)</p>	

Legend: C = Compliant, NC = Noncompliant, N/A = Not Applicable, U = Unknown

C <input type="checkbox"/>	NC <input type="checkbox"/>	N/A <input checked="" type="checkbox"/>	U <input type="checkbox"/>	LS-not required; PR-H. SEISMIC SWITCH: Elevators capable of operating at speeds of 150 ft/min or faster are equipped with seismic switches that meet the requirements of ASME A17.1 or have trigger levels set to 20% of the acceleration of gravity at the base of the structure and 50% of the acceleration of gravity in other locations. (Commentary: Sec. A.7.16.4. Tier 2: 13.8.6)	
C <input type="checkbox"/>	NC <input type="checkbox"/>	N/A <input checked="" type="checkbox"/>	U <input type="checkbox"/>	LS-not required; PR-H. SHAFT WALLS: Elevator shaft walls are anchored and reinforced to prevent toppling into the shaft during strong shaking. (Commentary: Sec. A.7.16.5. Tier 2: 13.8.6)	
C <input type="checkbox"/>	NC <input type="checkbox"/>	N/A <input checked="" type="checkbox"/>	U <input type="checkbox"/>	LS-not required; PR-H. COUNTERWEIGHT RAILS: All counterweight rails and divider beams are sized in accordance with ASME A17.1. (Commentary: Sec. A.7.16.6. Tier 2: 13.8.6)	
C <input type="checkbox"/>	NC <input type="checkbox"/>	N/A <input checked="" type="checkbox"/>	U <input type="checkbox"/>	LS-not required; PR-H. BRACKETS: The brackets that tie the car rails and the counterweight rail to the structure are sized in accordance with ASME A17.1. (Commentary: Sec. A.7.16.7. Tier 2: 13.8.6)	

Legend: C = Compliant, NC = Noncompliant, N/A = Not Applicable, U = Unknown

C <input type="checkbox"/>	NC <input type="checkbox"/>	N/A <input checked="" type="checkbox"/>	U <input type="checkbox"/>	LS-not required; PR-H. SPREADER BRACKET: Spreader brackets are not used to resist seismic forces. (Commentary: Sec. A.7.16.8. Tier 2: 13.8.6)	
C <input type="checkbox"/>	NC <input type="checkbox"/>	N/A <input checked="" type="checkbox"/>	U <input type="checkbox"/>	LS-not required; PR-H. GO-SLOW ELEVATORS: The building has a go-slow elevator system. (Commentary: Sec. A.7.16.9. Tier 2: 13.8.6)	

Legend: C = Compliant, NC = Noncompliant, N/A = Not Applicable, U = Unknown



# APPENDIX B

## RVS REPORT

Rapid Visual Screening of Buildings for Potential Seismic Hazards  
 FEMA-154 Data Collection Form

**HIGH Seismicity**

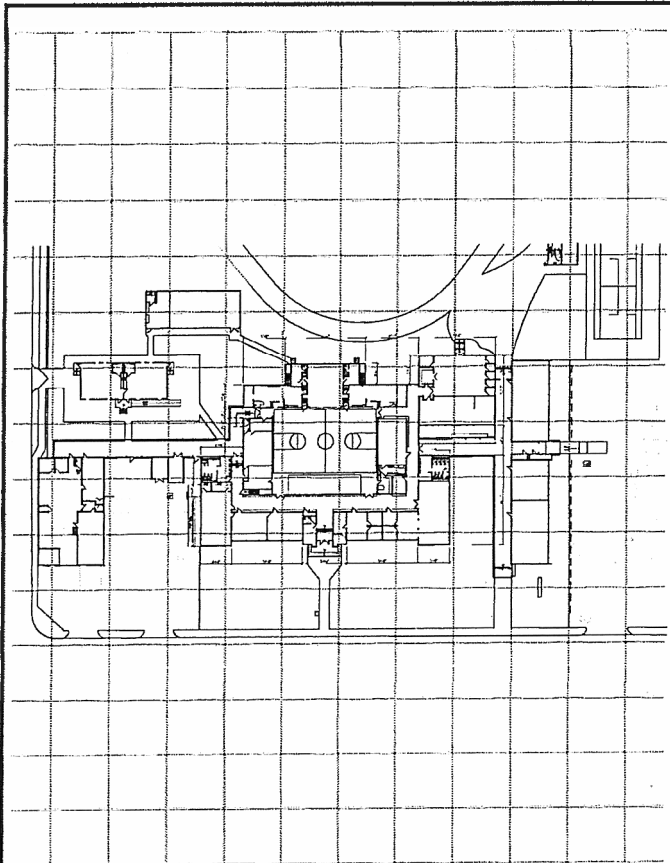

Address: 65 Pioneer Street  
Lowell, OR Zip 97452

Other Identifiers \_\_\_\_\_

No. Stories 1 Year Built 1942

Screener R. Kernan Date 10-29-15

Total Floor Area (sq. ft.) \_\_\_\_\_

Building Name Lowell High School

Use School

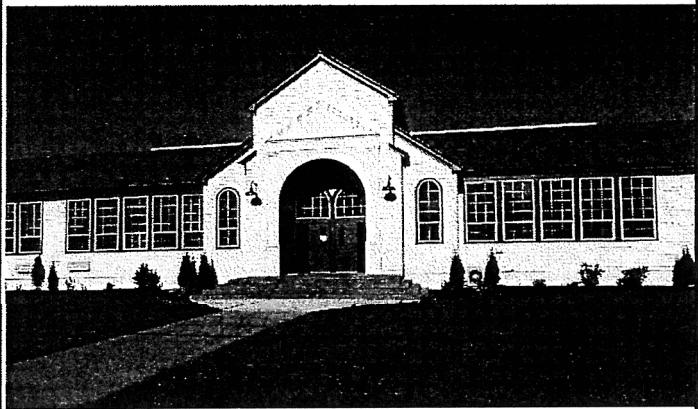

Scale: \_\_\_\_\_

OCCUPANCY			SOIL		TYPE						FALLING HAZARDS			
Assembly	Govt	Office	Number of Persons		A	B	C	D	E	F	<input checked="" type="checkbox"/>	<input type="checkbox"/>	<input type="checkbox"/>	<input type="checkbox"/>
Commercial	Historic	Residential	0 - 10	11 - 100	Hard	Avg.	Dense	Stiff	Soft	Poor	Unreinforced	Parapets	Cladding	Other:
Emer. Services	Industrial	School	101-1000	1000+	Rock	Rock	Soil	Soil	Soil	Soil	Chimneys			

**BASIC SCORE, MODIFIERS, AND FINAL SCORE, S**

BUILDING TYPE	W1	W2	S1 (MRF)	S2 (BR)	S3 (LM)	S4 (RC SW)	S5 (URM INF)	C1 (MRF)	C2 (SW)	C3 (URM INF)	PC1 (TU)	PC2	RM1 (FD)	RM2 (RD)	URM
Basic Score	4.4	3.8	2.8	3.0	3.2	2.8	2.0	2.5	2.8	1.6	2.6	2.4	2.8	2.8	1.8
Mid Rise (4 to 7 stories)	N/A	N/A	+0.2	+0.4	N/A	+0.4	+0.4	+0.4	+0.4	+0.2	N/A	+0.2	+0.4	+0.4	0.0
High Rise (> 7 stories)	N/A	N/A	+0.6	+0.8	N/A	+0.8	+0.8	+0.6	+0.8	+0.3	N/A	+0.4	N/A	+0.6	N/A
Vertical Irregularity	-2.5	-2.0	-1.0	-1.5	N/A	-1.0	-1.0	-1.5	-1.0	-1.0	N/A	-1.0	-1.0	-1.0	-1.0
Plan irregularity	-0.5	-0.5	-0.5	-0.5	-0.5	-0.5	-0.5	-0.5	-0.5	-0.5	-0.5	-0.5	-0.5	-0.5	-0.5
Pre-Code	0.0	-1.0	-1.0	-0.8	-0.6	-0.8	-0.2	-1.2	-1.0	-0.2	-0.8	-0.8	-1.0	-0.8	-0.2
Post-Benchmark	+2.4	+2.4	+1.4	+1.4	N/A	+1.6	N/A	+1.4	+2.4	N/A	+2.4	N/A	+2.8	+2.6	N/A
Soil Type C	0.0	-0.4	-0.4	-0.4	-0.4	-0.4	-0.4	-0.4	-0.4	-0.4	-0.4	-0.4	-0.4	-0.4	-0.4
Soil Type D	0.0	-0.8	-0.6	-0.6	-0.6	-0.6	-0.4	-0.6	-0.6	-0.4	-0.6	-0.6	-0.6	-0.6	-0.6
Soil Type E	0.0	-0.8	-1.2	-1.2	-1.0	-1.2	-0.8	-1.2	-0.8	-0.8	-0.4	-1.2	-0.4	-0.6	-0.8

**FINAL SCORE, S**      2.3

**COMMENTS**

Detailed Evaluation Required

YES  NO

\* = Estimated, subjective, or unreliable data  
 DNK = Do Not Know

BR = Braced frame  
 FD = Flexible diaphragm  
 LM = Light metal

MRF = Moment-resisting frame  
 RC = Reinforced concrete  
 RD = Rigid diaphragm

SW = Shear wall  
 TU = Tilt up  
 URM INF = Unreinforced masonry infill

# APPENDIX C

## STRENGTHENING SCHEME

# Lowell High

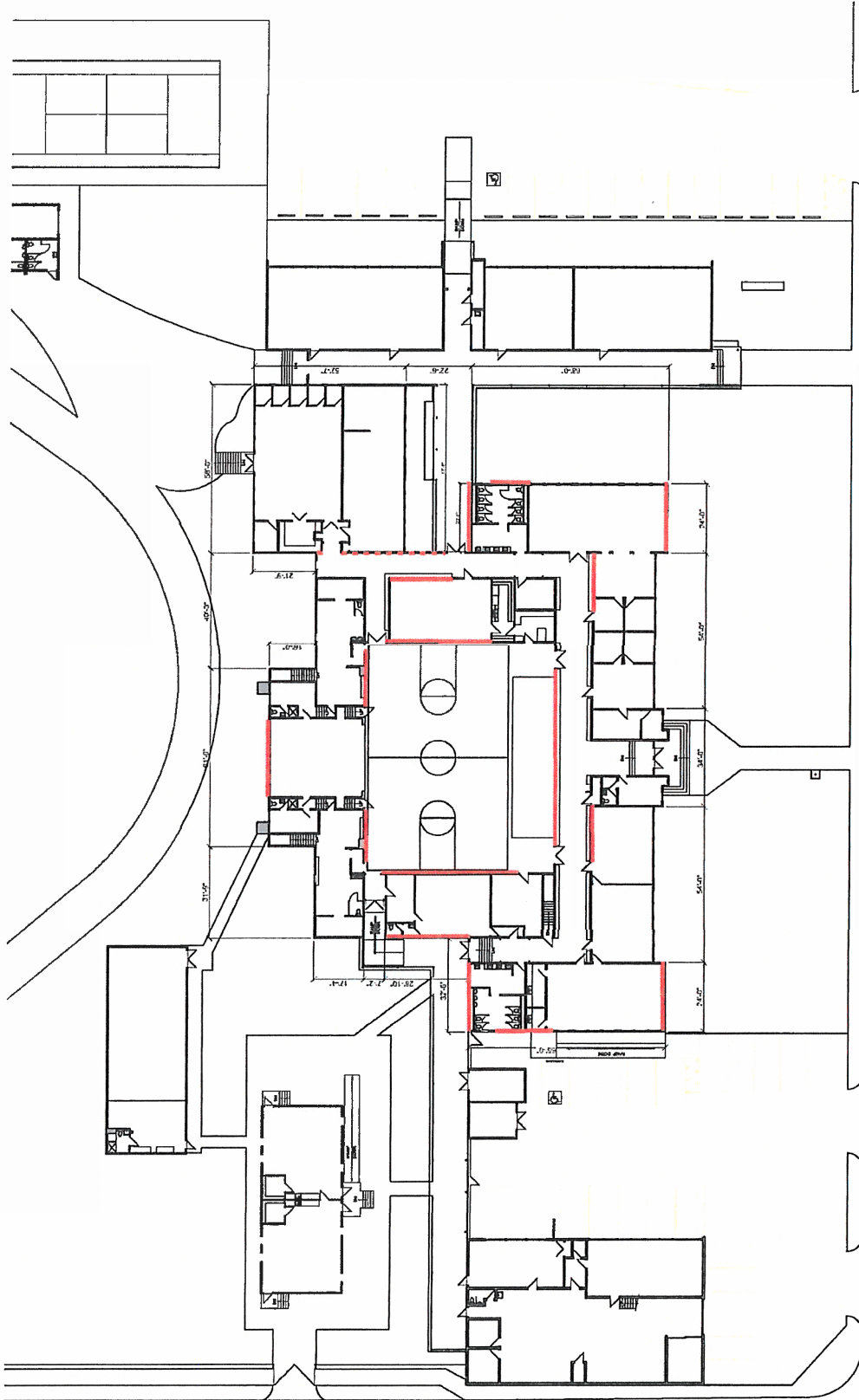

- Indicates new plywood shear walls, 15/32 STR 1 w/10d @ 4" o.c. @ edges & 12" o.c. in field & HDU8 each end.
- - - - Indicates new seismic joint.

Add Simpson universal foundation plate, UPF @ 6' o.c. at perimeter on classroom wing & gym.

1/32"=1'-0"

## Lowell High School Seismic Upgrades

### Scope of work

1. At new interior shear walls
  - Demolition:
    - Remove existing finishes on one side of the wall
    - Remove existing ceiling finishes within two feet of the existing wall – extend the length of the wall
    - Remove existing floor finishes the length of the wall
  - Footings
    - Excavate for new footings below interior shear walls
    - Install new 4'-0" wide by 15" thick strip footings with #4 Rebar at 8" o/c each way
  - Shear wall
    - Install sill plate at the footing with AB at 2'-0" o/c
    - Install new studs from the footing up to the bottom of the existing wall 16" o/c
    - Install 15/32" plywood sheathing full height of wall w/ 10d@4" o/c at edges and 12" o/c in the field.
    - Install a HDU8 at each end of the shear wall
    - Attach the top of the shear wall to framing with appropriate metal straps to provide a positive connection between the shear wall and the roof structure
  - Finishes
    - Install new veneer plaster wall finish with hardwood trim and wainscot to match existing finishes.
    - Paint all materials to match existing
2. At new perimeter shear walls
  - Demolition:
    - Remove existing finishes on the interior side of the wall
    - Remove existing ceiling finishes within two feet of the existing wall – extend the length of the wall
    - Remove existing floor finishes at the wall ends
  - Footings
    - Install one HDU8 at each end of the shear wall
  - Shear wall
    - Install 15/32" plywood sheathing full height of wall w/ 10d@4" o/c at edges and 12" o/c in the field.
    - Attach the top of the shear wall to framing with appropriate metal straps to provide a positive connection between the shear wall and the roof structure
3. At all perimeter walls
  - Install Simpson universal foundation plate, UPF at 6" o/c
4. At the new seismic joint

- Demolition:
    - Temporarily shore existing roof structure at hallway
    - Cut a 2" joint through the existing wood decking along the existing wall
  - New supports:
    - Install a new 2x4 wall. studs at 16" oc
    - Install new veneer plaster finish with wainscot and wood trim to match existing
    - Paint all to match existing
  - Seismic joint cover
    - Install new seismic joint cover at the exterior roof to wall connection.
    - Patch roofing and wall as necessary
5. Remove existing chimneys.
- Remove existing chimneys down to the roof level