

Here Lies The

State of Oregon

Selected Reportable

Communicable Disease

Summary

2000

Department of Human Services
Oregon Health Division
Acute & Communicable Disease Program
(503) 731-4024
ohd.acdp@state.or.us • www.ohd.hr.state.or.us/acd



Oregon Health Division



Center for Disease Prevention and Epidemiology Acute and Communicable Disease Prevention

2000 Selected Reportable Communicable Disease Survey

Compiled and prepared by
Emilio DeBess, DVM, MPVM,
State Public Health Veterinarian
and
Lisa Baldasar
Administrative Specialist

July, 2001

Oregon Health Division / Acute and Communicable Disease Prevention
800 NE Oregon Street, Suite 772, Portland, OR 97232

Phone: 503/731/4024
E-mail: ohd.acdp@state.or.us

Fax: 503/731/4798
Web: <http://www.oshd.org/acd/>

Table of Contents

AIDS	cases by year	4
	cases by onset month	5
	incidence by age and sex	5
	incidence, Oregon vs. U.S.	5
	incidence by county	6
Amebiasis	cases by year	7
	cases by onset month	7
	incidence by age and sex	8
	incidence, Oregon vs. U.S.	8
	incidence by county	9
Campylobacteriosis	cases by year	10
	cases by onset month	10
	incidence by age and sex	11
	incidence by county	12
Chlamydiosis	cases by year	13
	cases by onset month	13
	incidence by age and sex	14
	incidence, Oregon vs. U.S.	14
	incidence by county	15
Cryptosporidium	cases by year	16
	cases by onset month	16
	incidence by age and sex	17
	incidence, Oregon vs. U.S.	17
	incidence by county	18
<i>E. coli</i> O157 Infection	cases by year	19
	cases by onset month	19
	incidence by age and sex	20
	incidence, Oregon vs. U.S.	20
	incidence by county	21
Giardiasis	cases by year	22
	cases by onset month	22
	incidence by age and sex	23
	incidence, Oregon vs. U.S.	23
	incidence by county	24
Gonorrhea	cases by year	25
	cases by onset month	25
	incidence by age and sex	26
	incidence, Oregon vs. U.S.	26
	incidence by county	27
<i>Haemophilis influenzae</i>	cases by year	28
Infection	cases by onset month	28
	incidence of <i>Haemophilus</i> , type B, by age and sex	29
	incidence of <i>Haemophilus</i> , other types, by age and sex	29
	incidence by county	30
Hepatitis A	cases by year	31
	cases by onset month	31
	incidence by age and sex	32
	incidence, Oregon vs. U.S.	32
	incidence by county	33
Hepatitis B (acute)	cases by year	34
	cases by onset month	34
	incidence by age and sex	35
	incidence, Oregon vs. U.S.	35
	incidence by county	36
Hepatitis B (chronic)	cases by year	37
	cases by onset month	37
	incidence by age and sex	38
	incidence, Oregon vs. U.S.	38
	incidence by county	39

Lyme Disease	cases by year	40
	cases by onset month	40
	incidence by age and sex	41
	incidence, Oregon vs. U.S.	41
	incidence by county	42
Malaria	cases by year	43
	cases by onset month	43
	incidence by age and sex	44
	incidence, Oregon vs. U.S.	44
	incidence by county	45
Measles	cases by year	46
	incidence, Oregon vs. U.S.	46
Meningococcal Disease	cases by year	47
	cases by onset month	47
	incidence by age and sex	48
	incidence, Oregon vs. U.S.	48
	incidence by county	49
	incidence by subtype	50
Pertussis	cases by year	51
	cases by onset month	51
	incidence by age and sex	52
	incidence, Oregon vs. U.S.	52
	incidence by county	53
Salmonellosis	cases by year	54
	cases by onset month	54
	incidence by age and sex	55
	incidence, Oregon vs. U.S.	55
	incidence by county	56
	incidence by serotype	57
Shigellosis	cases by year	58
	cases by onset month	58
	incidence by age and sex	59
	incidence, Oregon vs. U.S.	59
	incidence by subtype	60
	incidence by county	61
Syphilis	cases by year	62
	cases by onset month	62
	incidence by age	63
	incidence by county	63
Tuberculosis	cases by year	64
	cases by onset month	64
	cases by age and sex	65
	incidence, Oregon vs. U.S.	65
	incidence by county	66
	incidence by race/ethnicity	67
	incidence by country of origin	67
Tularemia	cases by year	68
	cases by onset month	68
	incidence by county	69
Yersiniosis	cases by year	70
	cases by onset month	70
	incidence by age and sex	71
	incidence by county	72
Selected Cases of Notifiable Diseases by Year of Report, 1982-2000		73
Selected Cases of Notifiable Diseases by County, 2000		74

AIDS by Year Oregon, 1991-2000

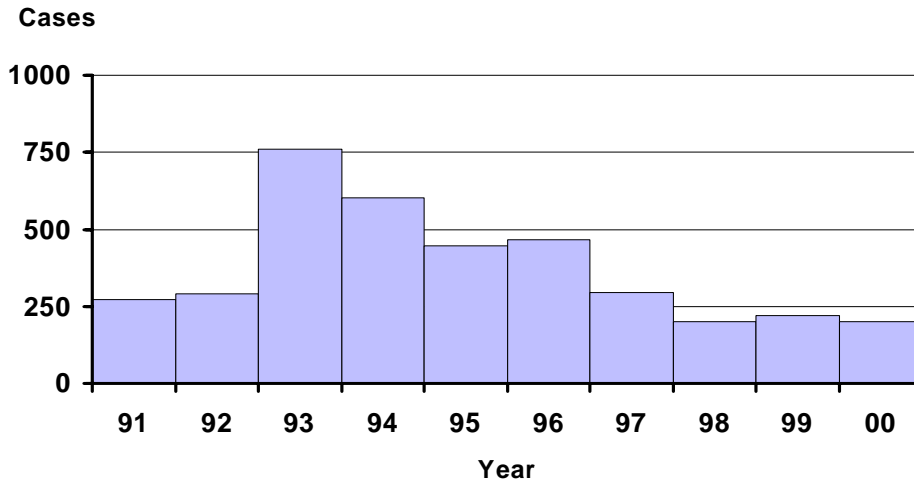

AIDS by Onset Month Oregon, 2000

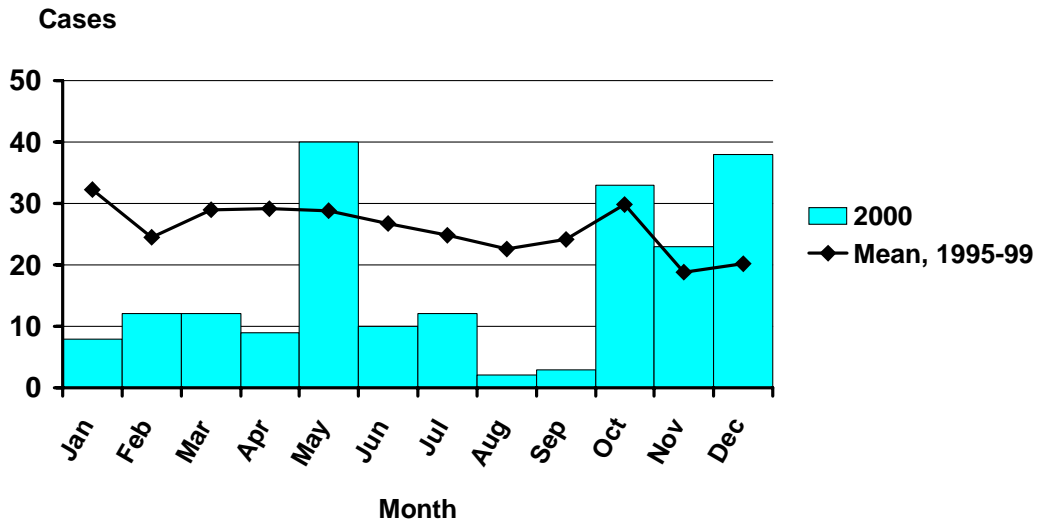

Incidence of AIDS by Age and Sex Oregon, 2000

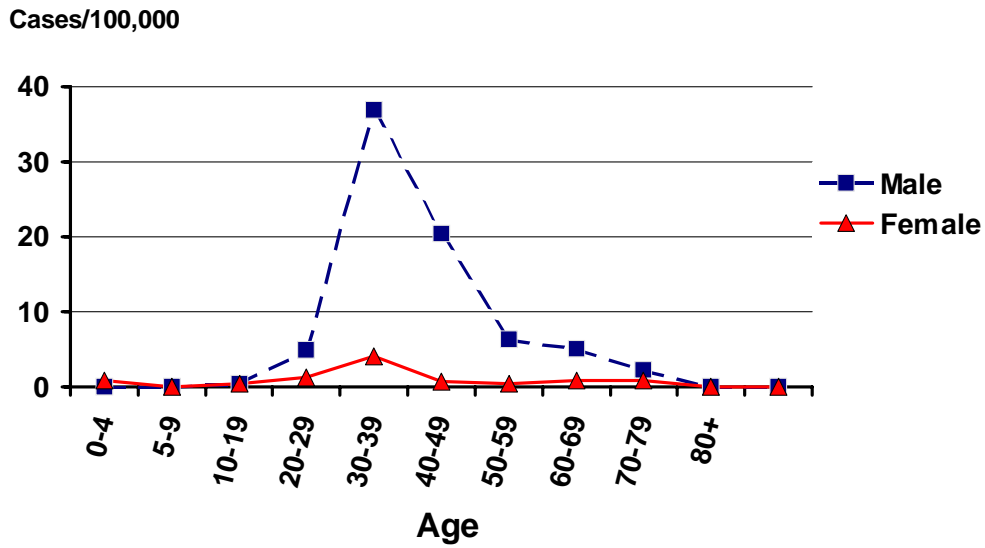

Incidence of AIDS Oregon vs. Nationwide 1991-2000

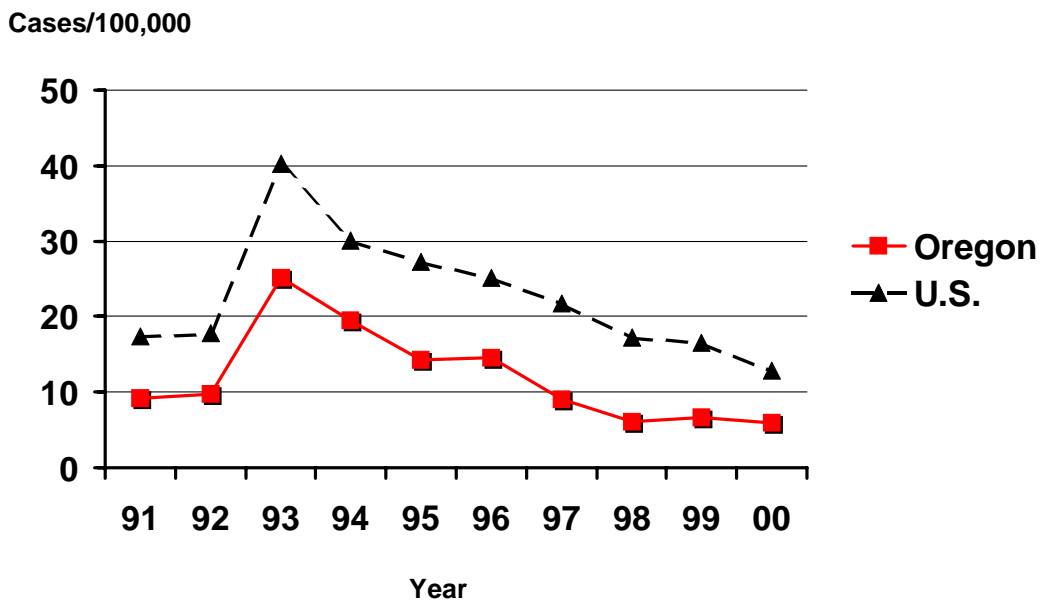

Incidence of AIDS by County Oregon, 2000

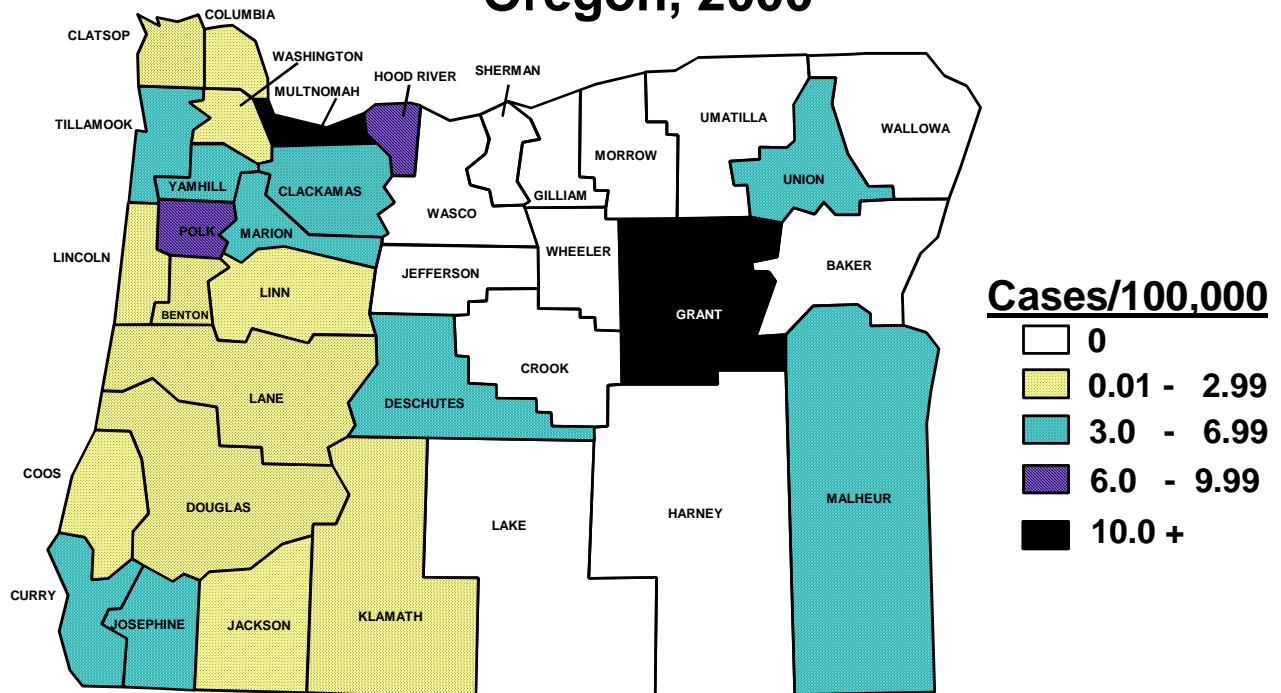

Amebiasis by Year Oregon, 1991-2000

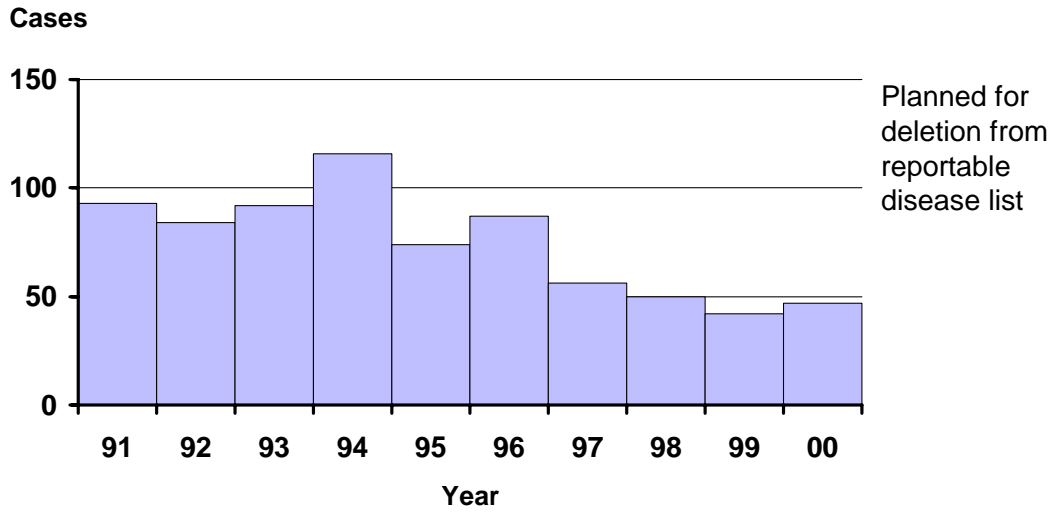

Amebiasis by Month Oregon, 2000

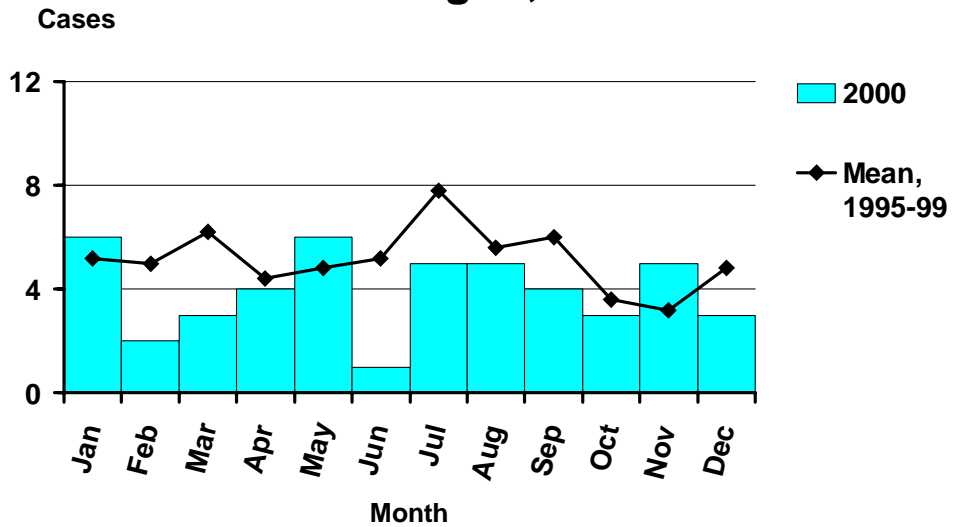

Incidence of Amebiasis by Age and Sex Oregon, 2000

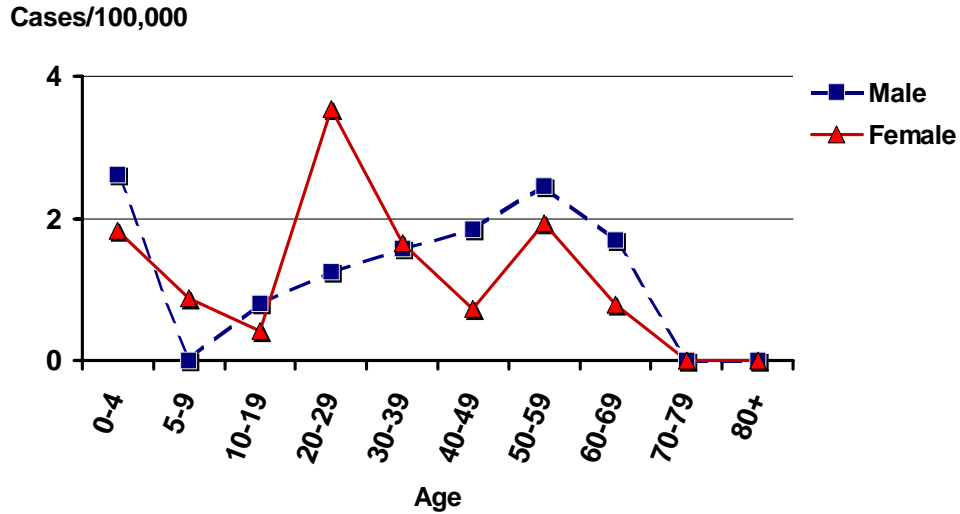

Incidence of Amebiasis Oregon vs. Nationwide 1991-2000

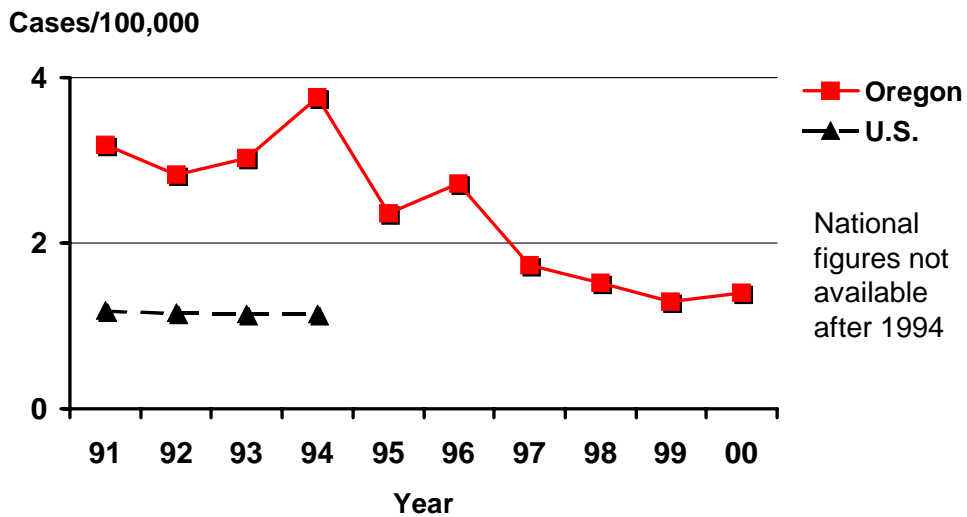

Campylobacteriosis by Year Oregon, 1991-2000

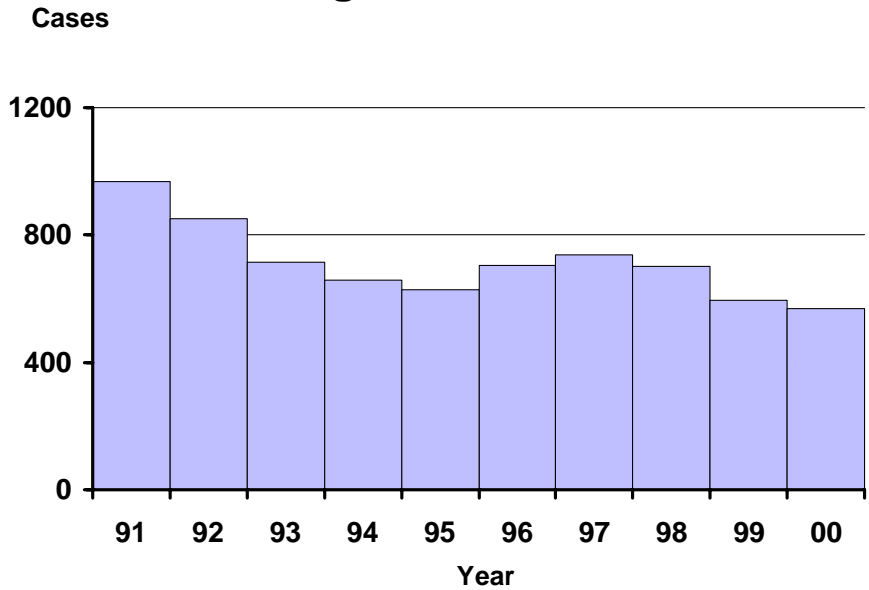

Campylobacteriosis by Onset Month Oregon, 2000

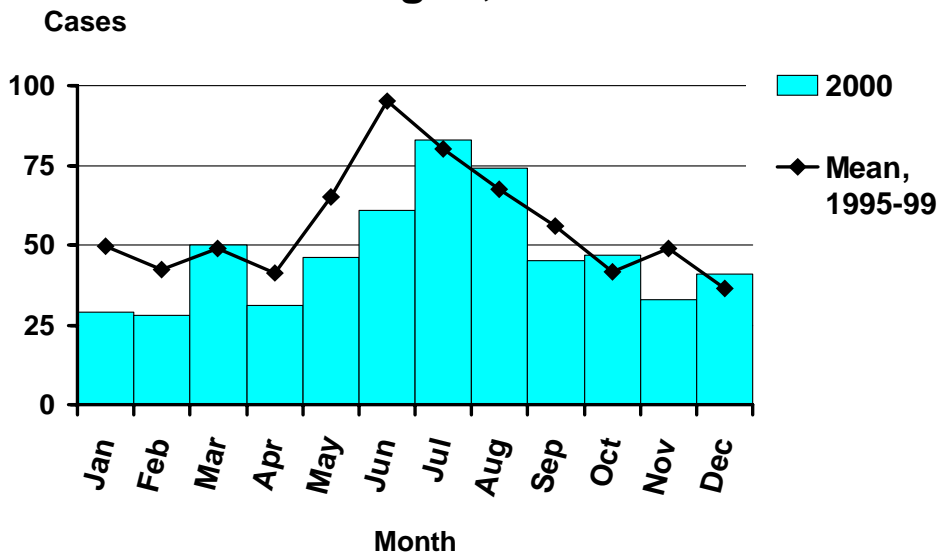

Incidence of Campylobacteriosis by Age and Sex Oregon, 2000

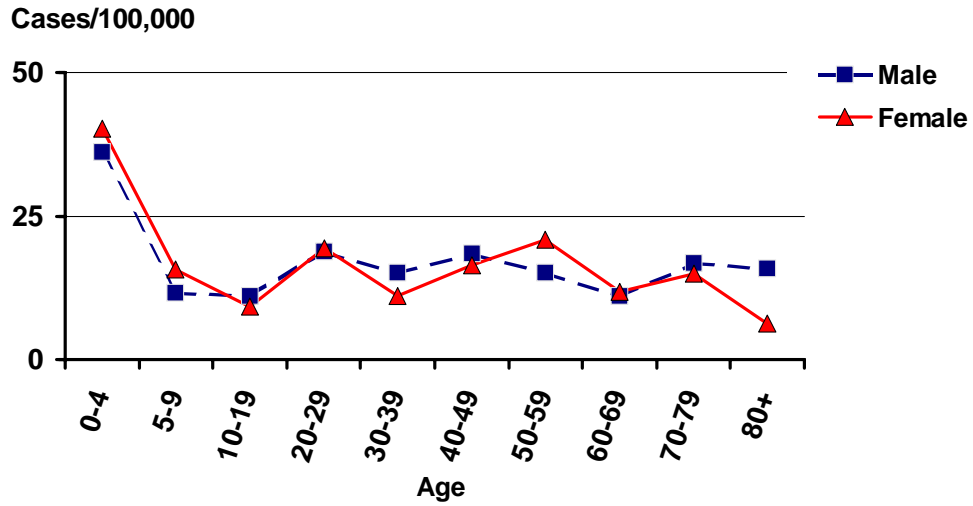

Campylobacteriosis is not nationally reportable

Incidence of Campylobacteriosis by County Oregon, 2000

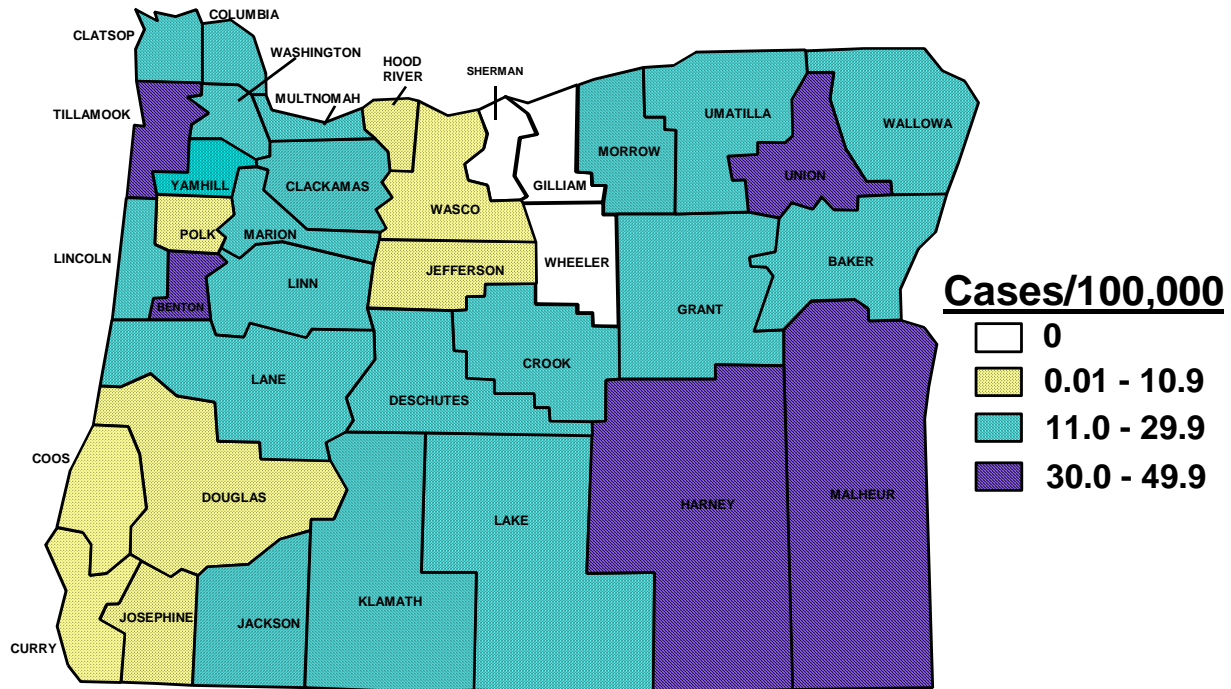

Chlamydiosis by Year Oregon, 1991-2000

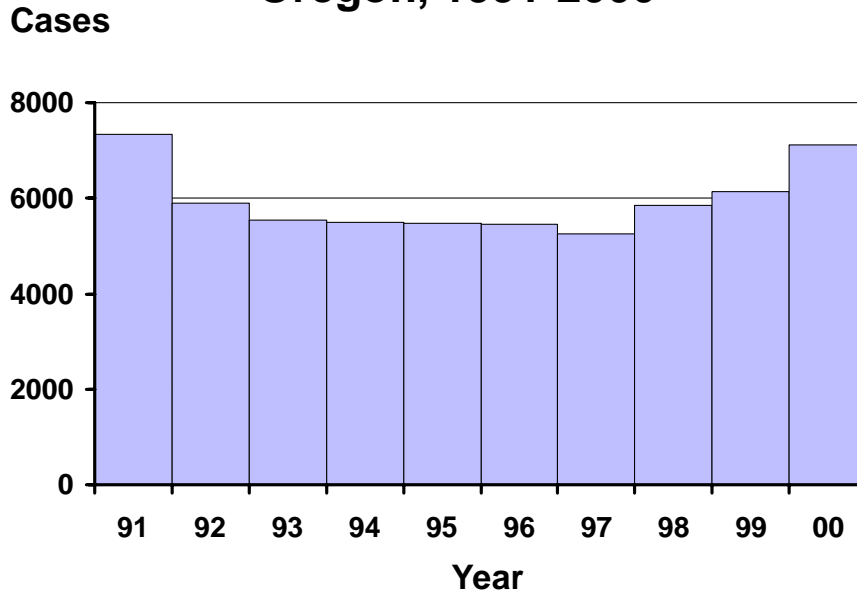

Chlamydiosis by Onset Month Oregon, 2000

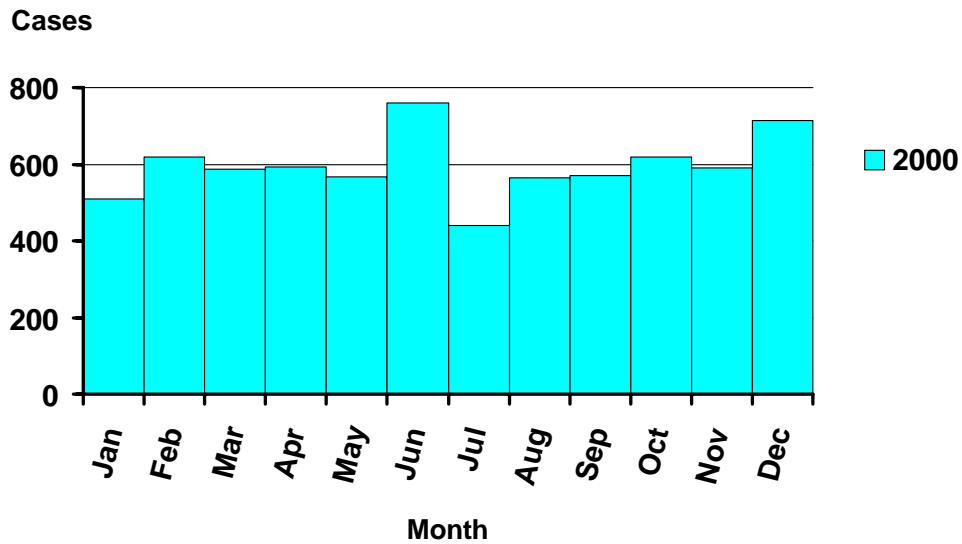

Incidence of Chlamydia by Age and Sex Oregon, 2000

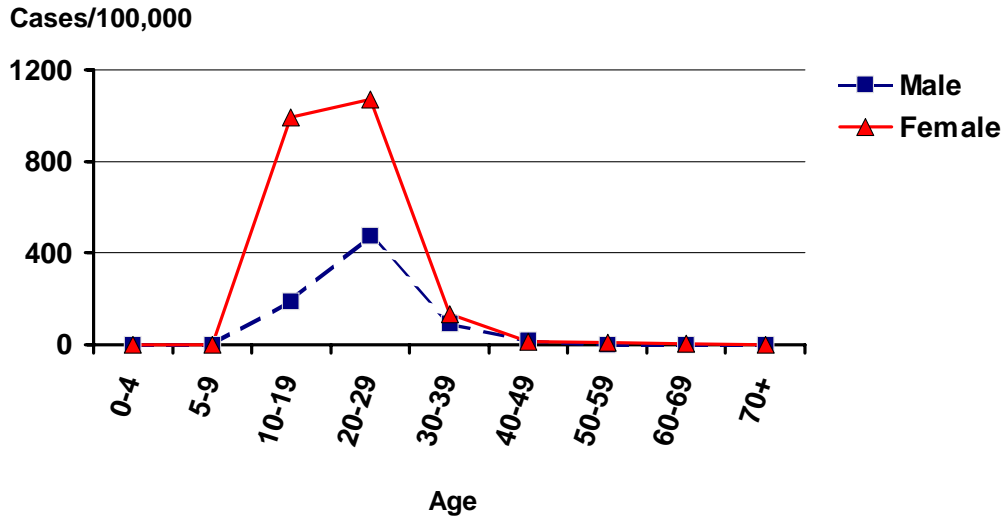

Incidence of Chlamydia Oregon vs. Nationwide 1991-2000

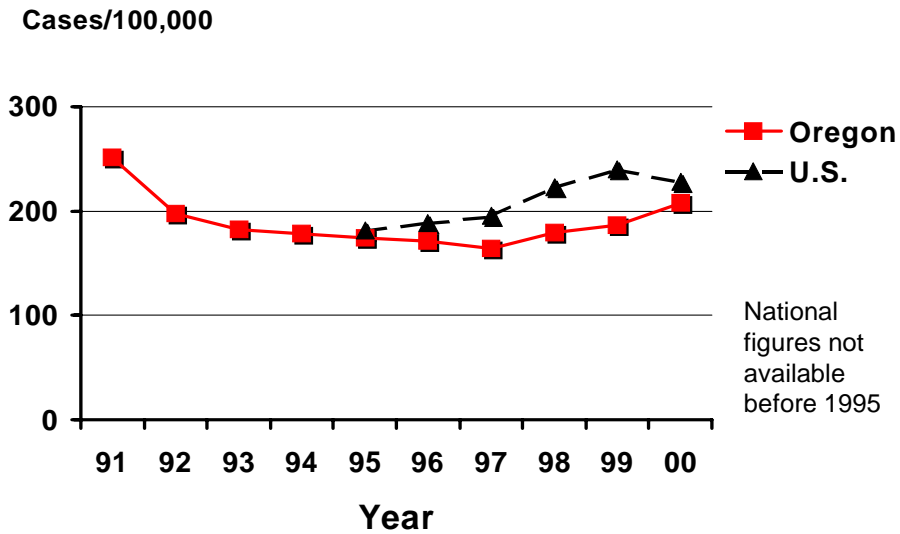

Cryptosporidiosis by Year Oregon, 1991-2000

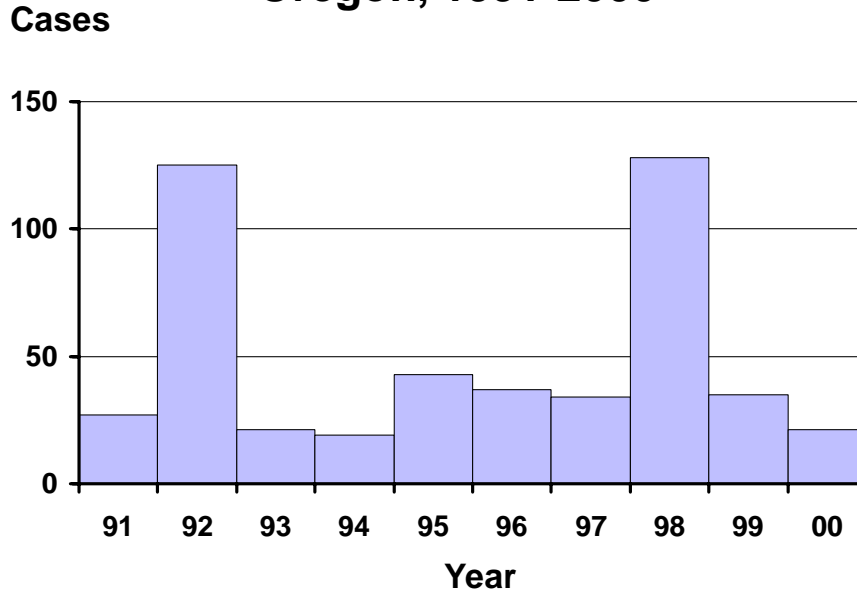

Cryptosporidiosis by Onset Month Oregon, 2000

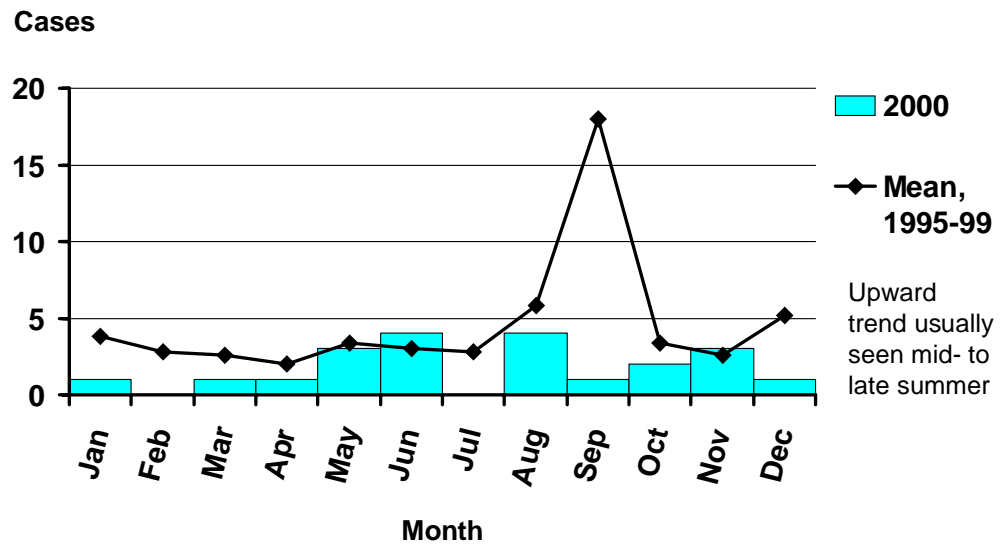

Incidence of Cryptosporidiosis by Age and Sex Oregon, 2000

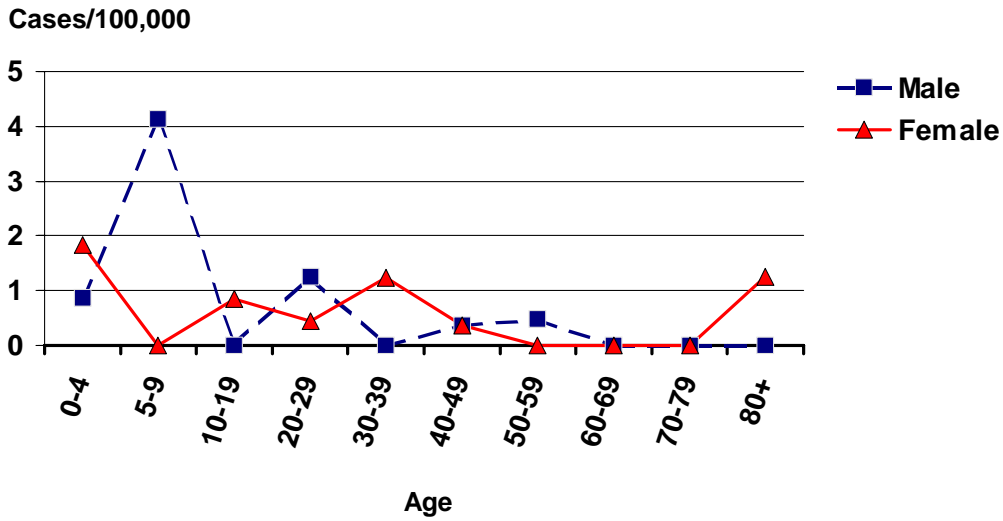

Incidence of Cryptosporidiosis Oregon vs. Nationwide 1991-2000

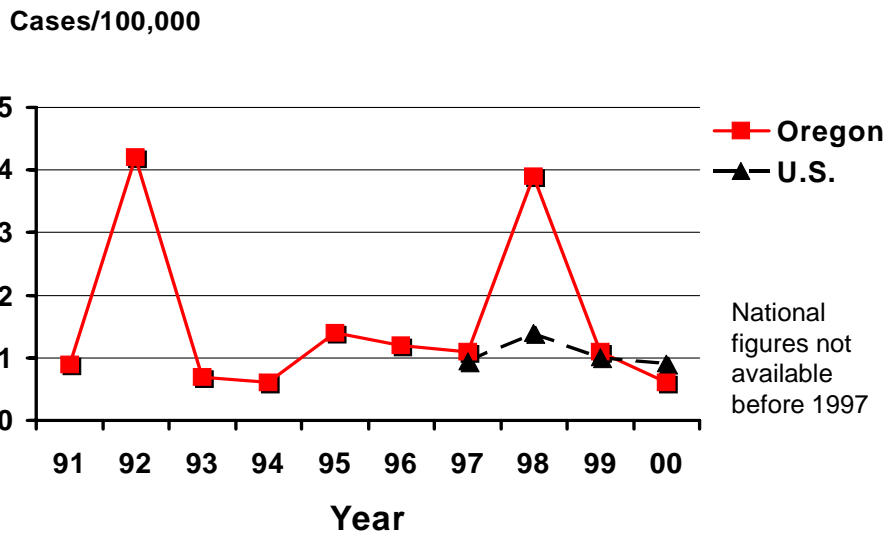

Incidence of Cryptosporidiosis by County Oregon, 2000

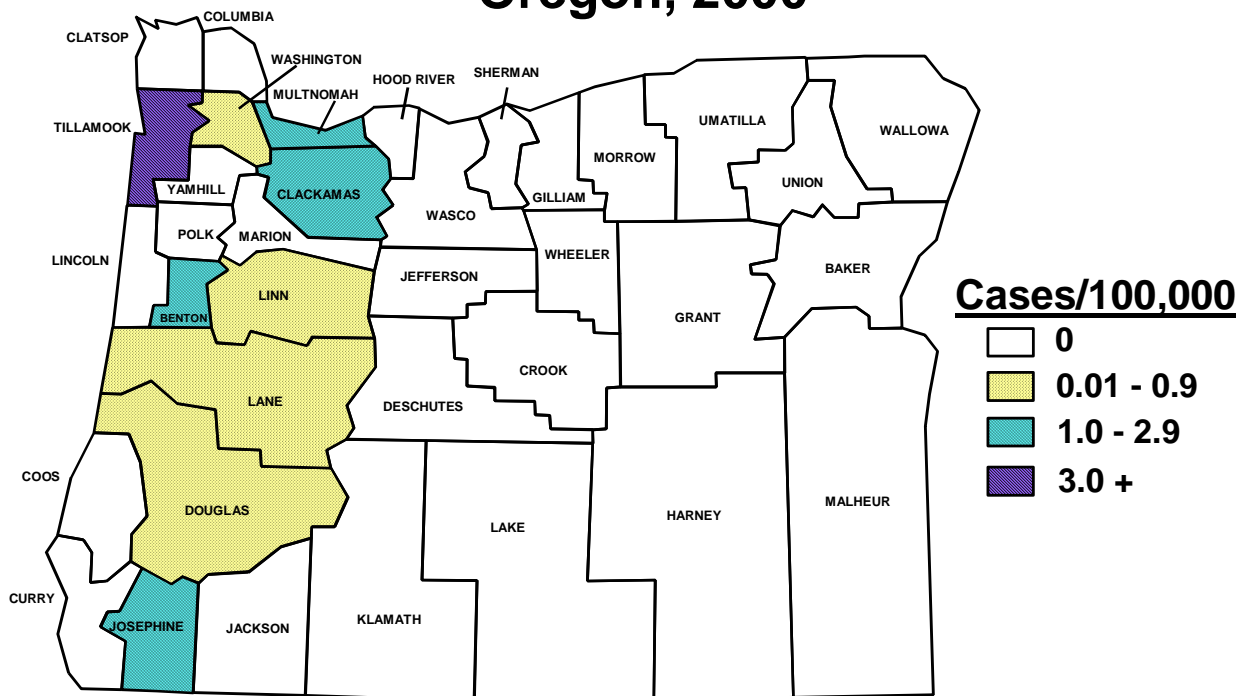

***E. coli* O157 Infection by Year Oregon, 1991-2000**

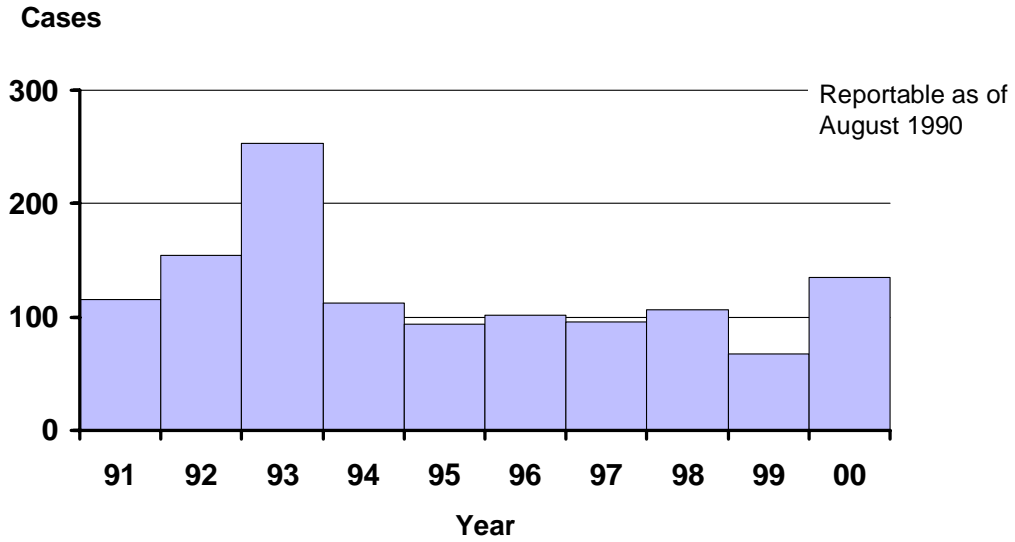

***E. coli* O157 Infection by Onset Month Oregon, 2000**

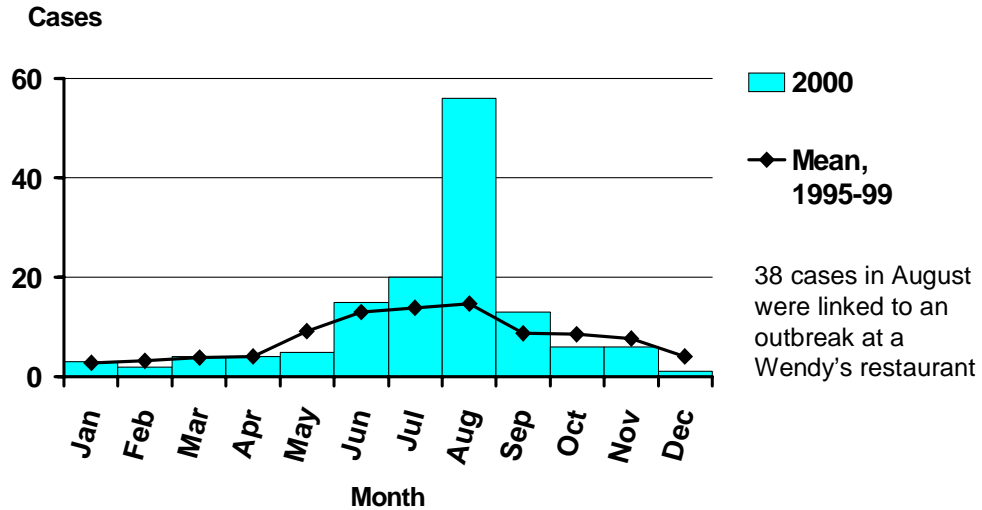

Incidence of *E. coli* O157 Infection by Age and Sex Oregon, 2000

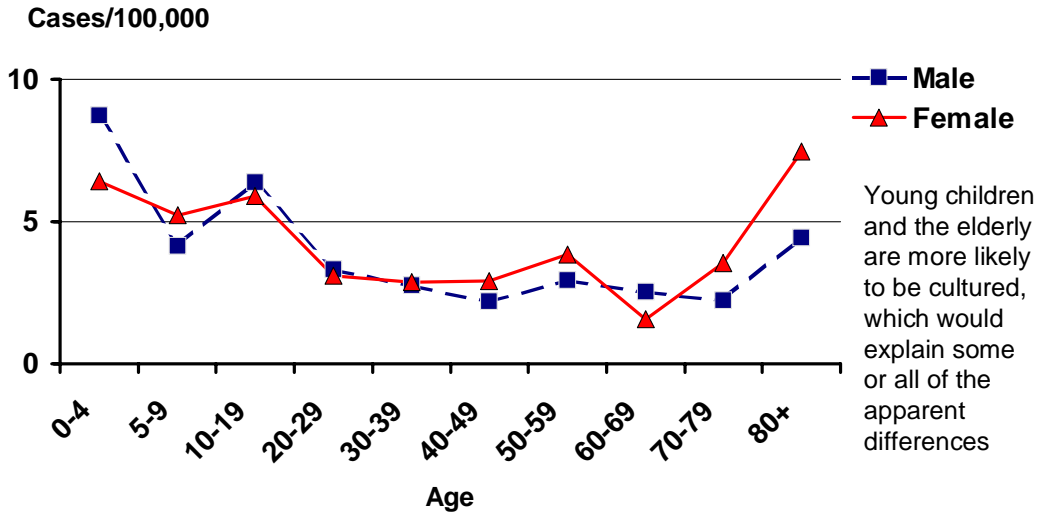

Incidence of *E. coli* O157 Infection Oregon vs. Nationwide 1991-2000

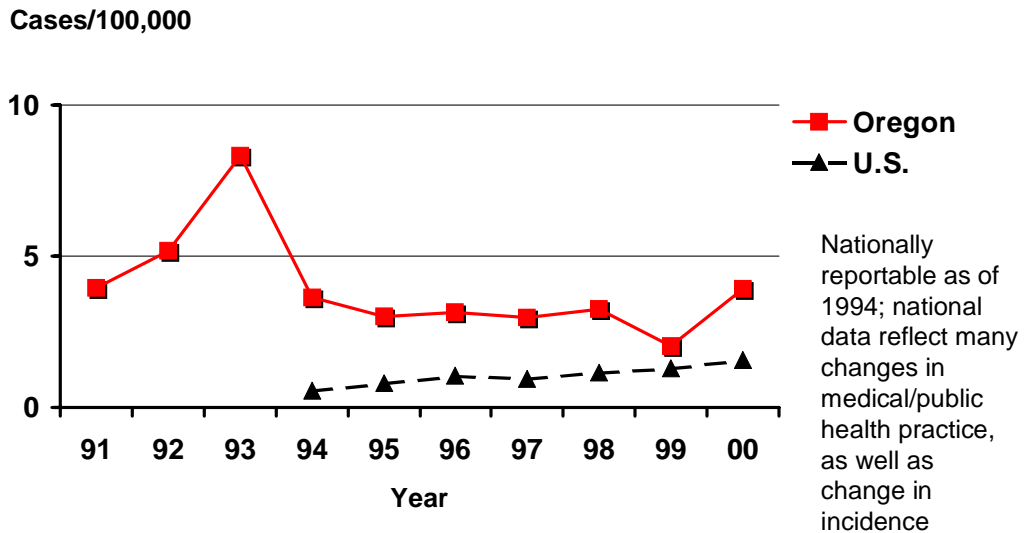

Incidence of *E. coli* O157 Infection by County Oregon, 2000

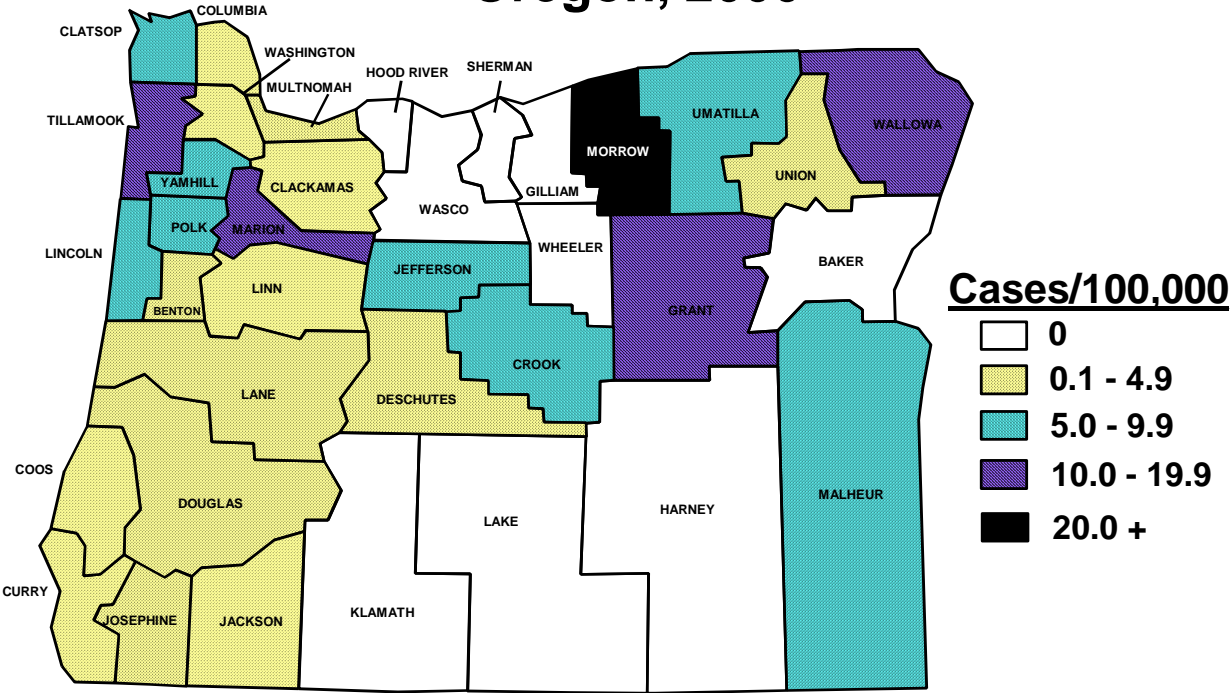

Giardiasis by Year Oregon, 1991-2000

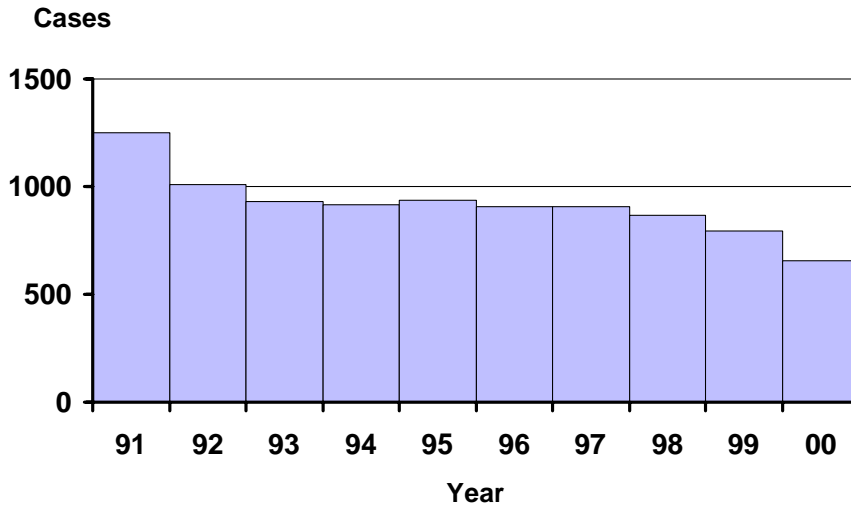

The 657 reported cases for 2000 are a 20% decrease over 1999 and the lowest number of reported cases since 1981.

Giardiasis by Onset Month Oregon, 2000

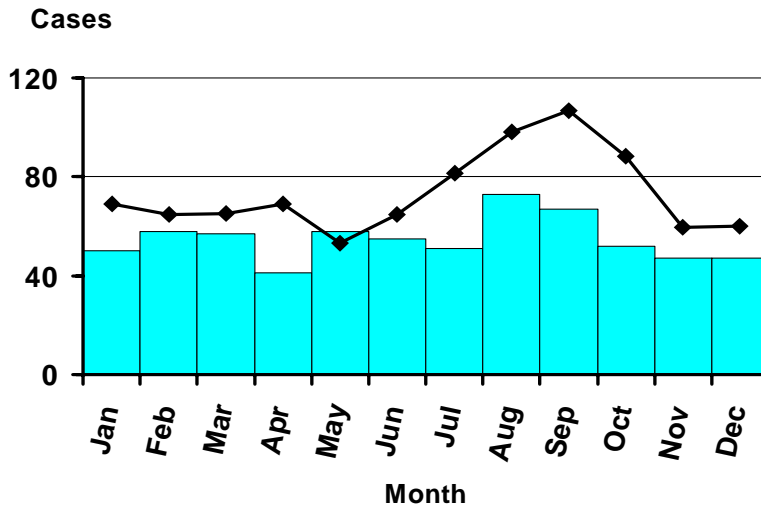

■ 2000

◆ Mean, 1995-1999

Three clusters of disease associated with school or day care were investigated in 2000.

Incidence of Giardiasis by Age and Sex Oregon, 2000

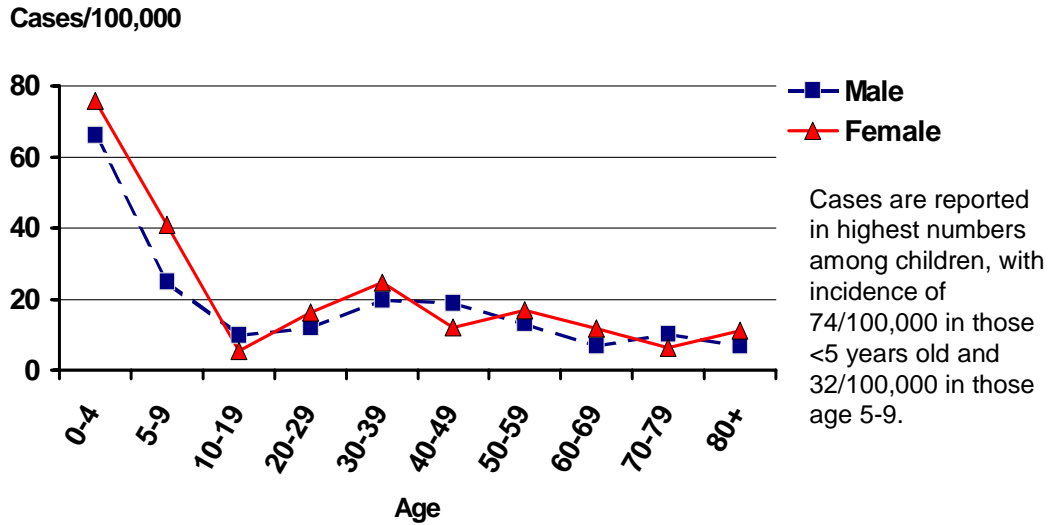

Incidence of Giardiasis Oregon vs. Nationwide 1991-2000

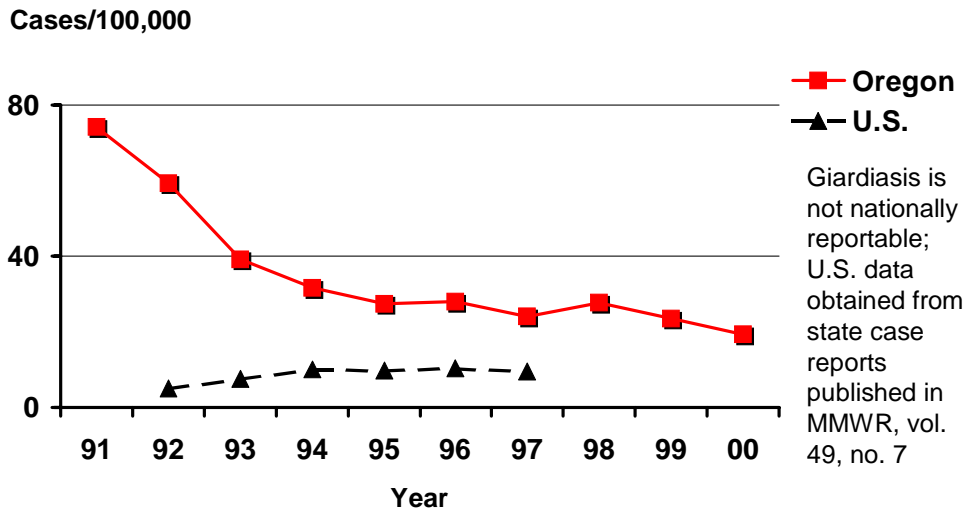

Incidence of Giardiasis by County Oregon, 2000

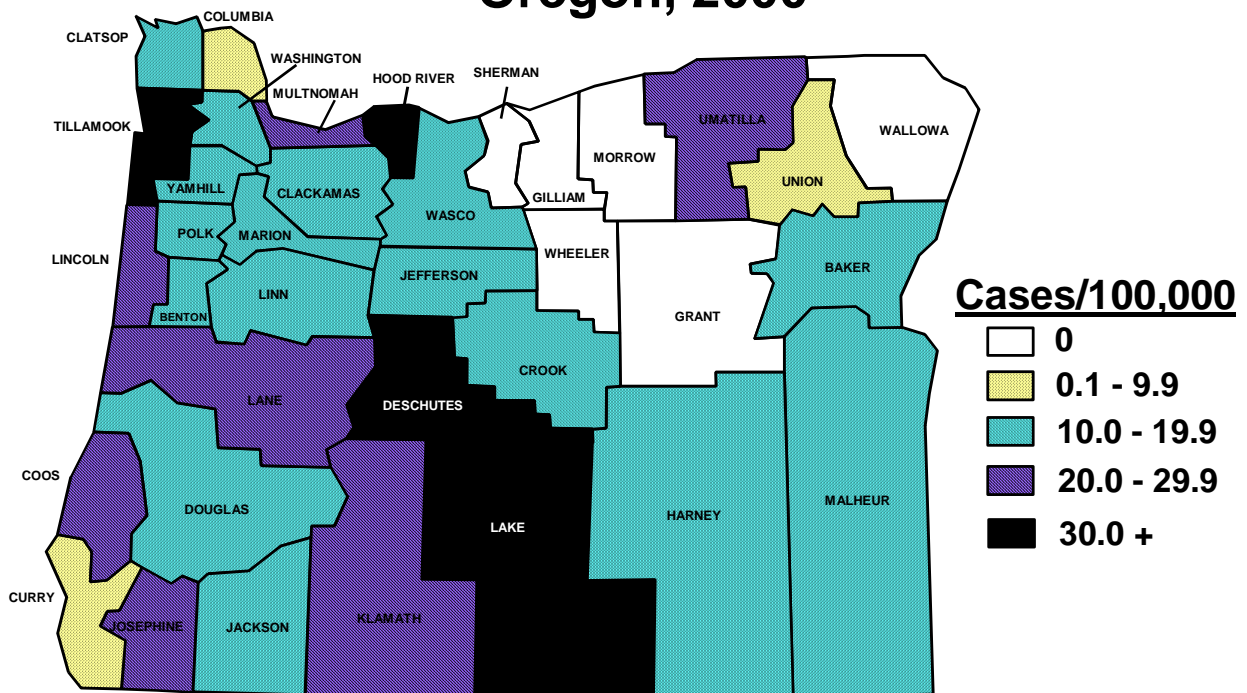

Gonorrhea by Year Oregon, 1991-2000

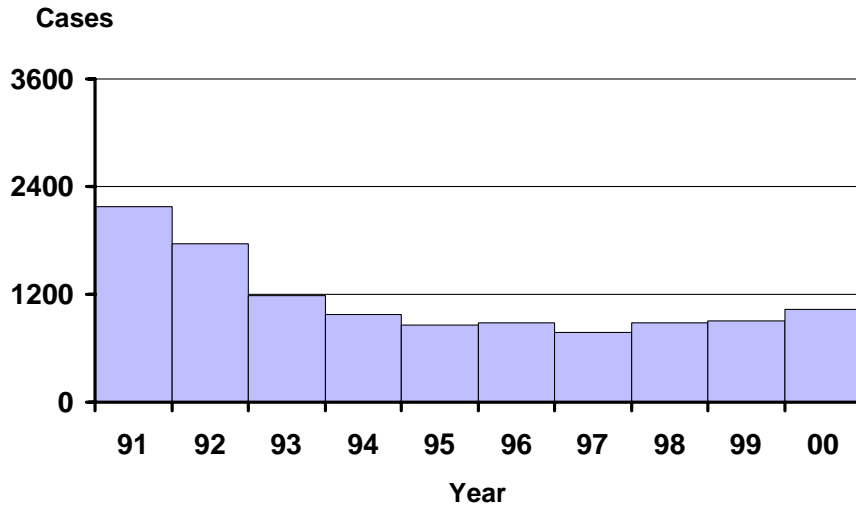

Gonorrhea by Onset Month Oregon, 2000

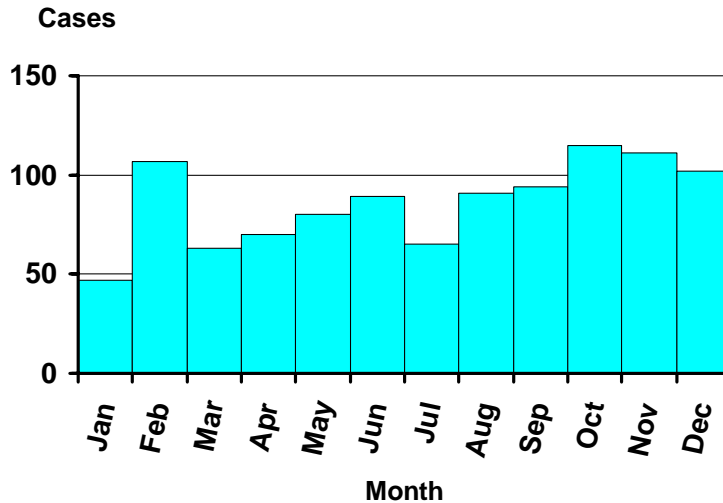

Incidence of Gonorrhea by Age and Sex Oregon, 2000

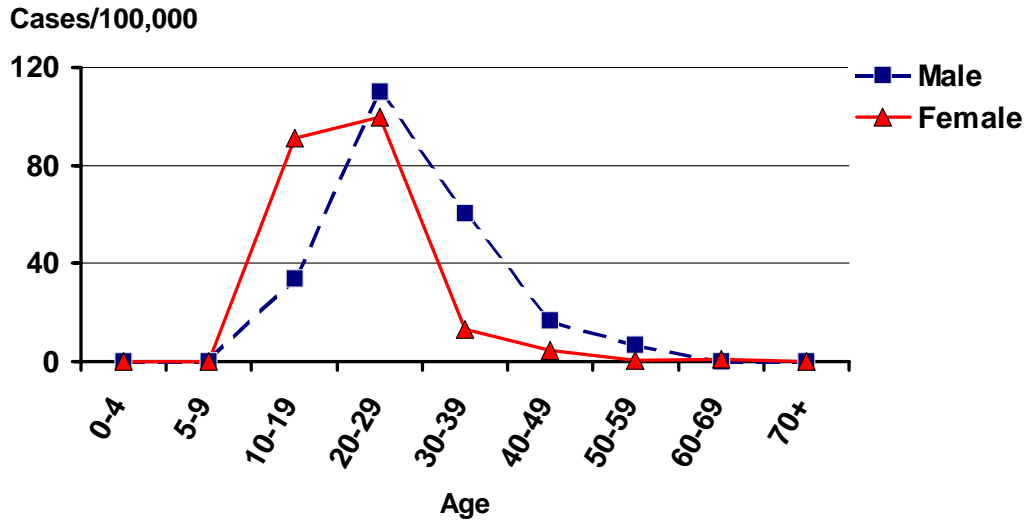

Incidence of Gonorrhea Oregon vs. Nationwide 1991-2000

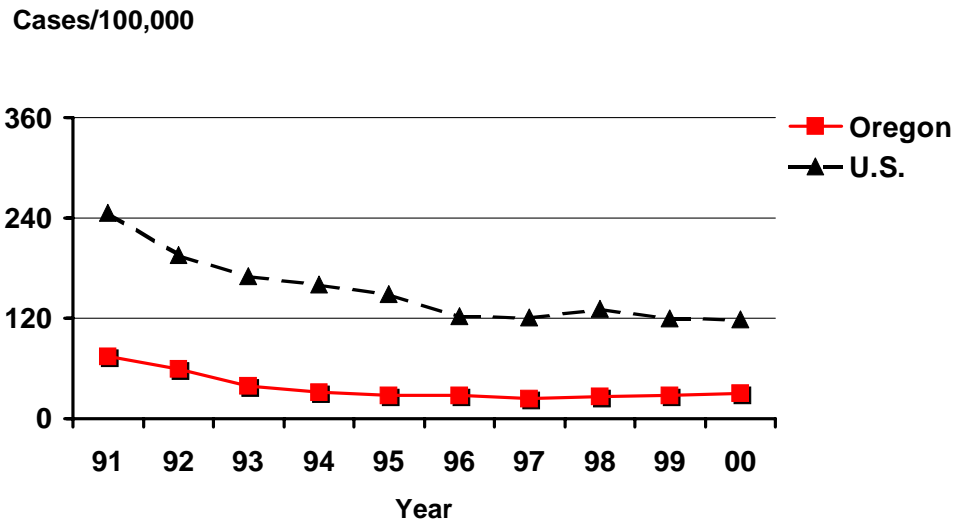

Incidence of Gonorrhea by County Oregon, 2000

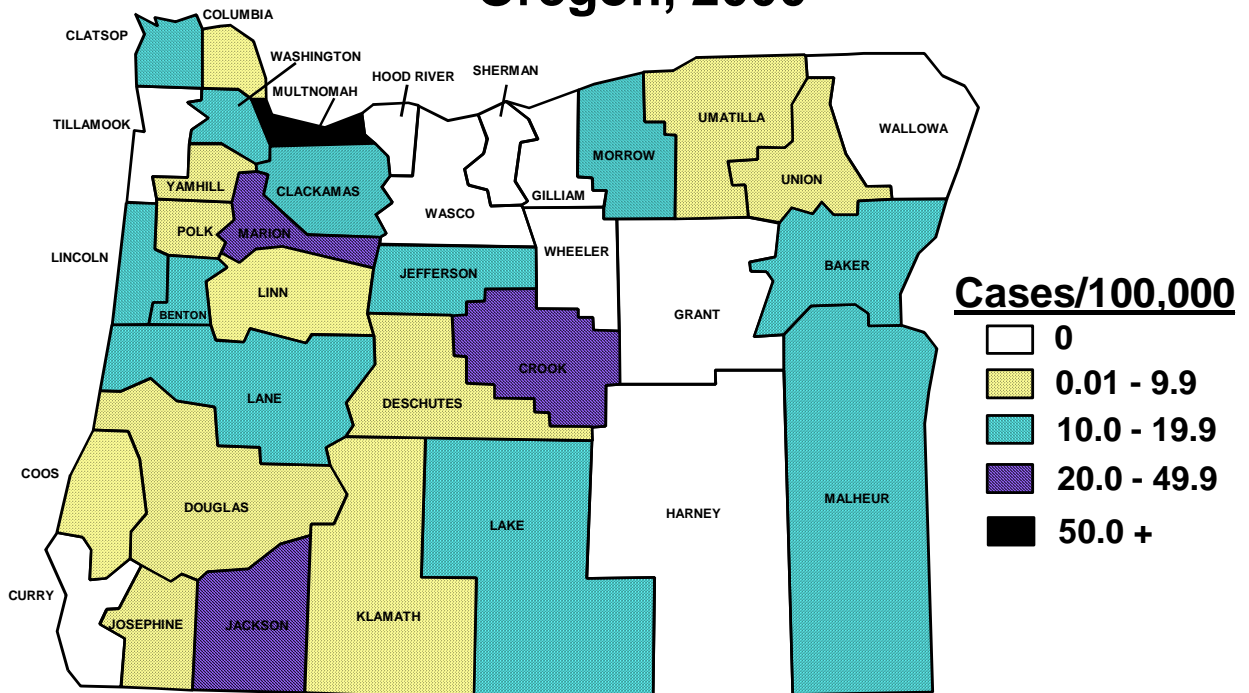

***Haemophilus influenzae* Invasive Disease by Year Oregon, 1991-2000**

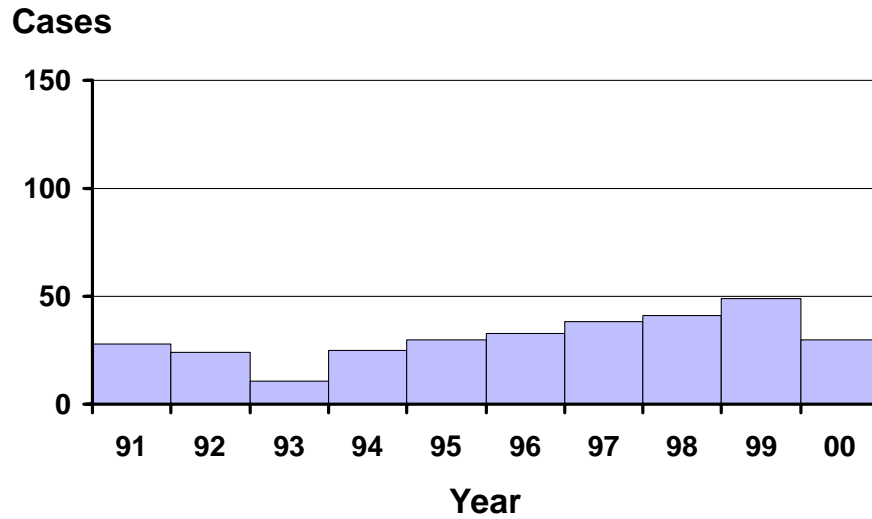

***Haemophilus influenzae* Invasive Disease by Onset Month Oregon, 2000**

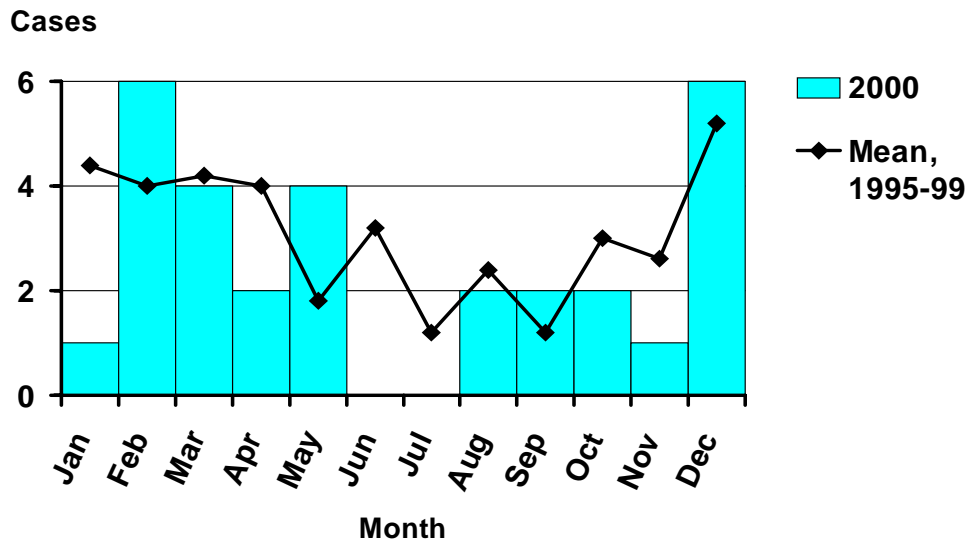

Incidence of *H. influenzae* Invasive Disease Serotype B Infection by Age and Sex Oregon, 2000

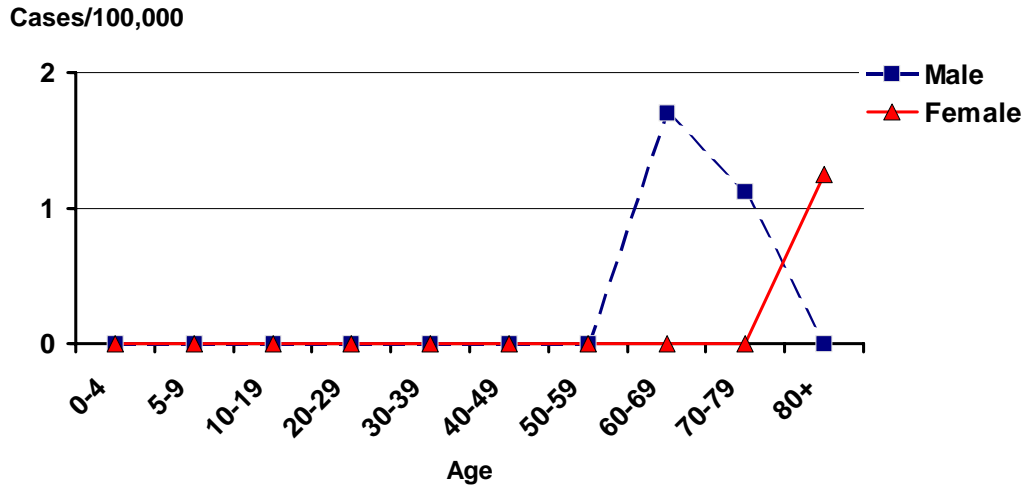

Incidence of *H. influenzae* Invasive Disease Serotypes Other Than B by Age and Sex Oregon, 2000

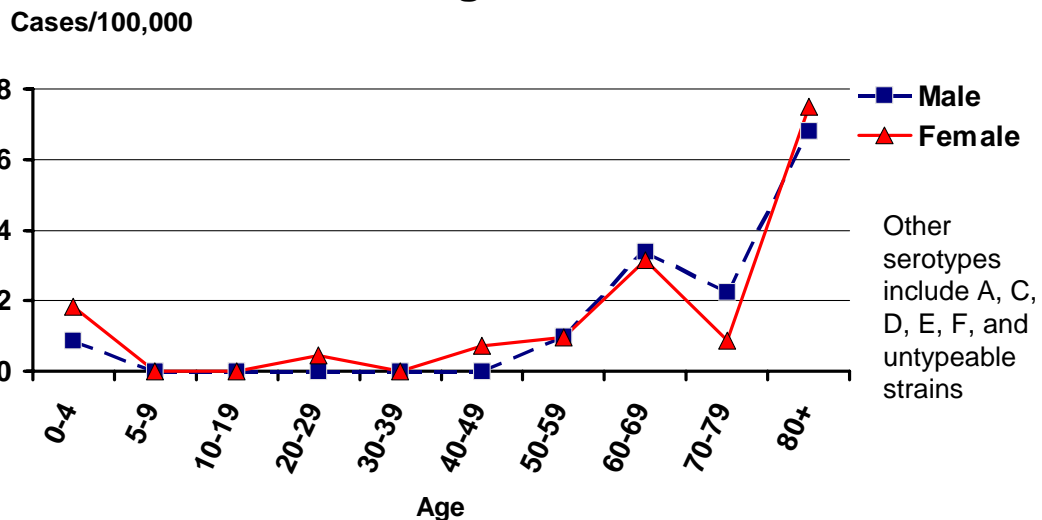

Incidence of *H. influenzae* Invasive Disease by County Oregon, 2000

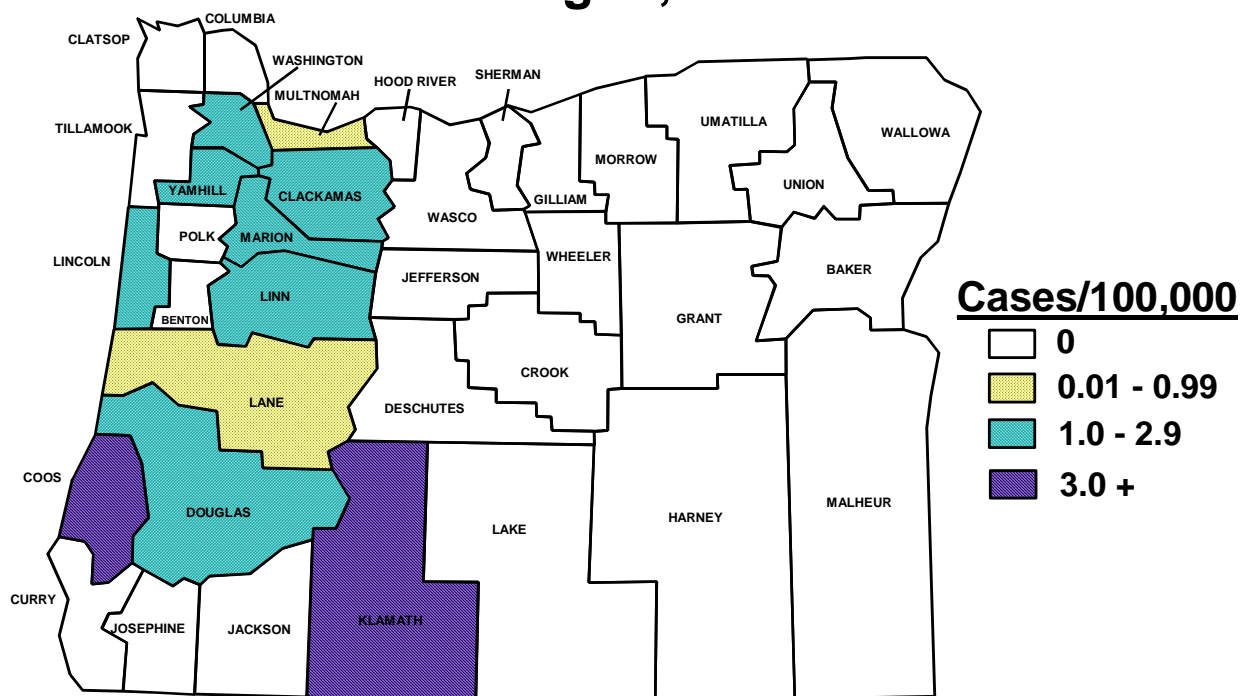

Hepatitis A by Year Oregon, 1991-2000

Cases

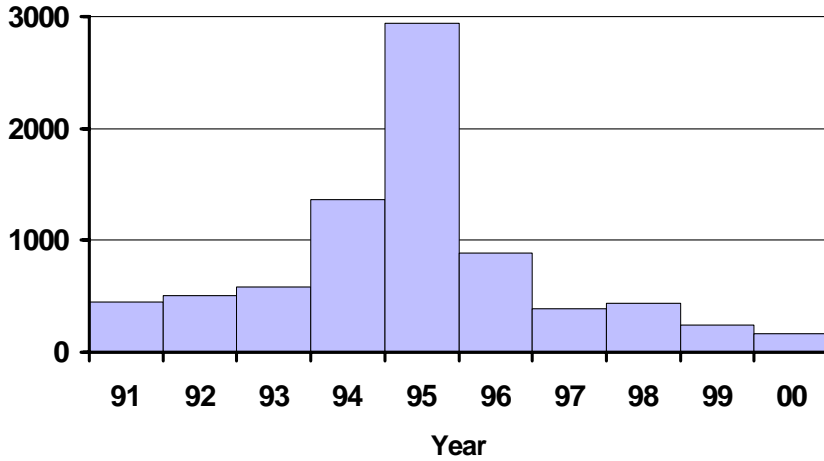

The 165 cases in 2000 occurred primarily as sporadic disease, and comprise the lowest case count recorded since 1966, when HA was first reported separately.

Hepatitis A by Onset Month Oregon, 2000

Cases

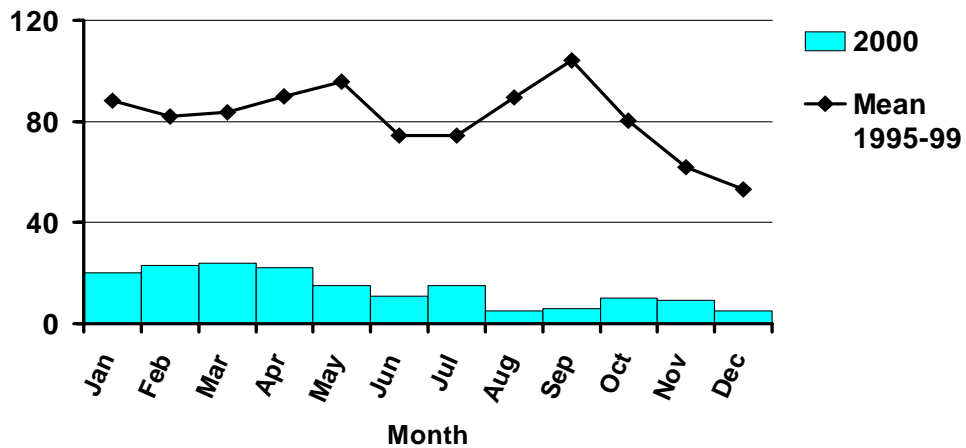

Incidence of Hepatitis A by Age and Sex Oregon, 2000

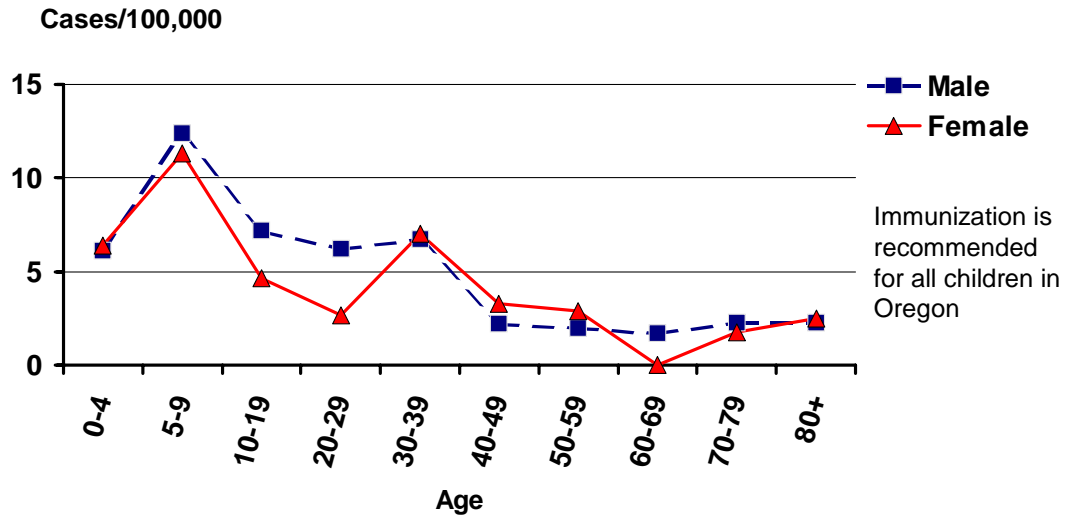

Incidence of Hepatitis A Oregon vs. Nationwide 1991-2000

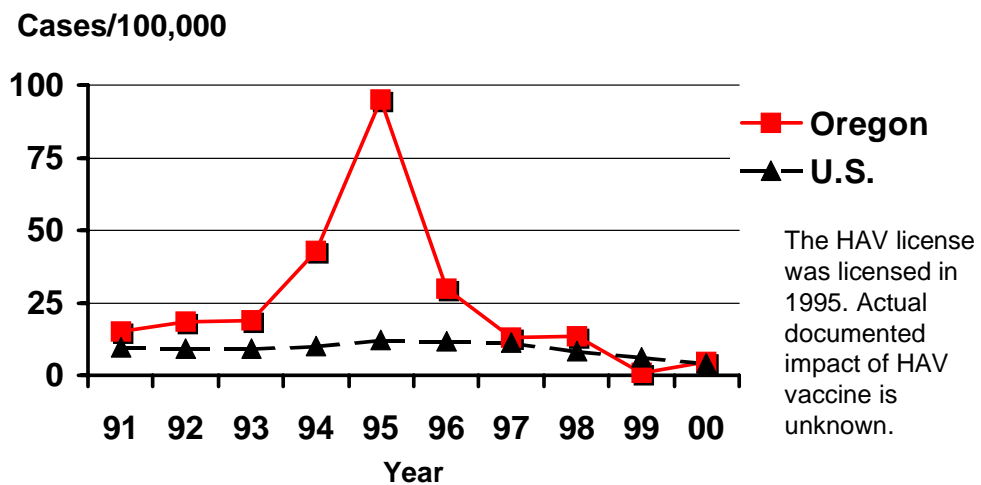

Incidence of Hepatitis A by County Oregon, 2000

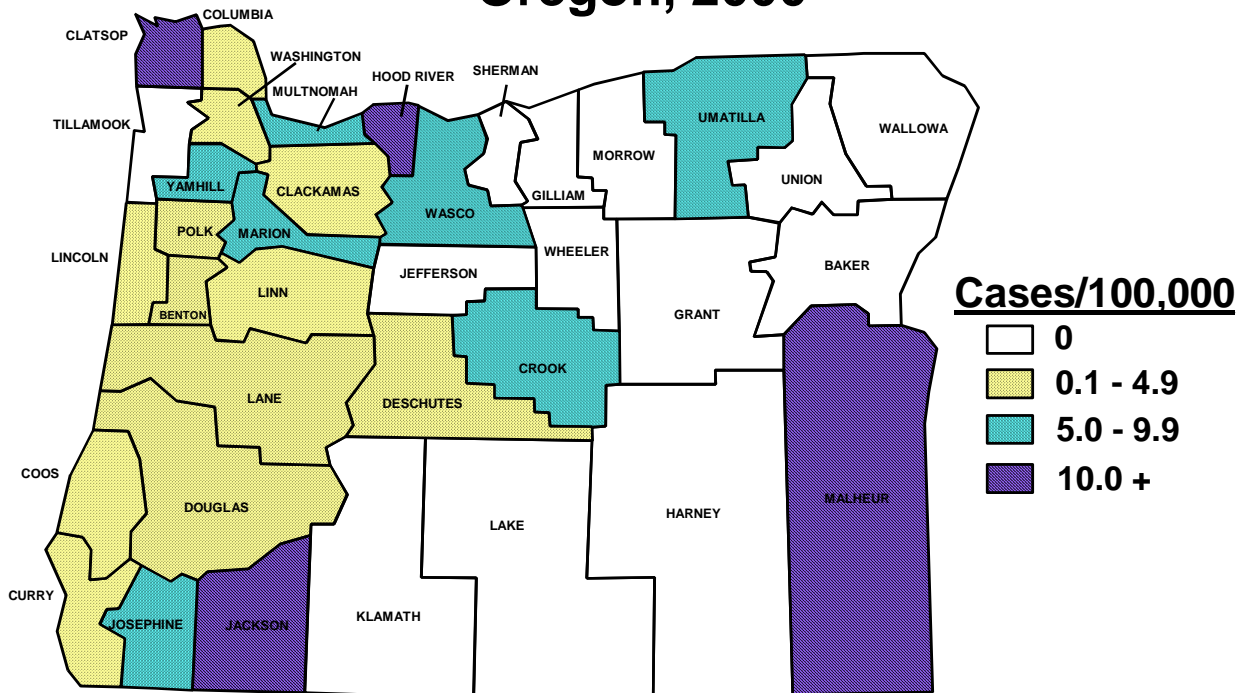

Hepatitis B (Acute) by Year Oregon, 1991-2000

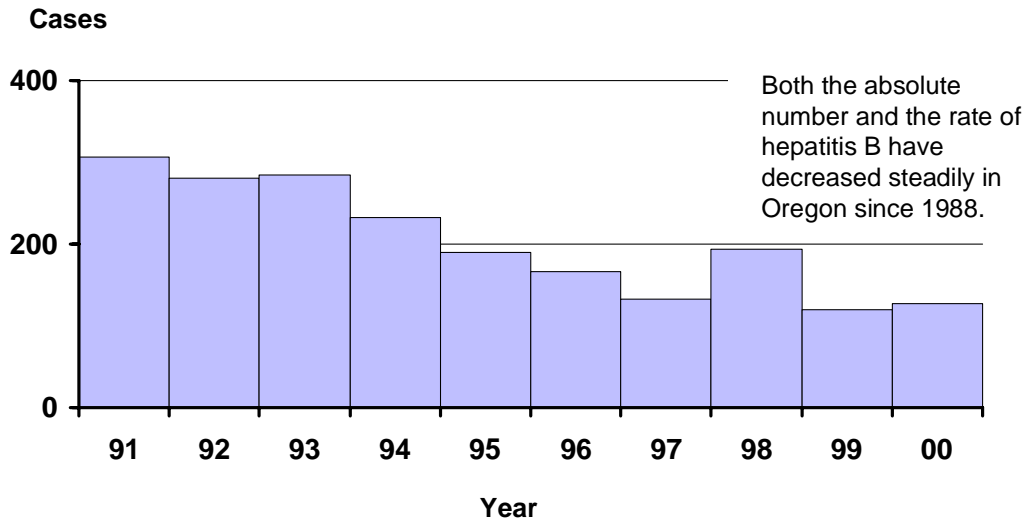

Hepatitis B (Acute) by Onset Month Oregon, 2000

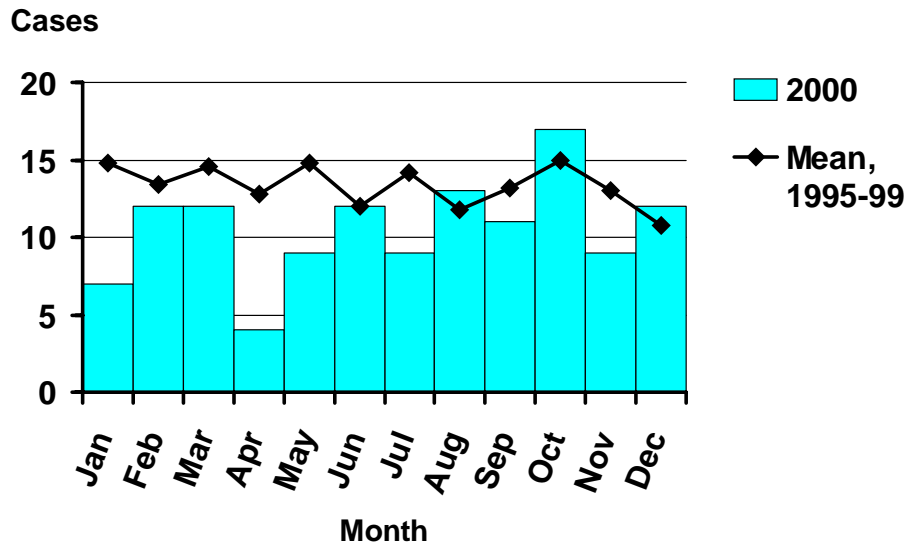

Incidence of Hepatitis B (Acute) by Age and Sex Oregon, 2000

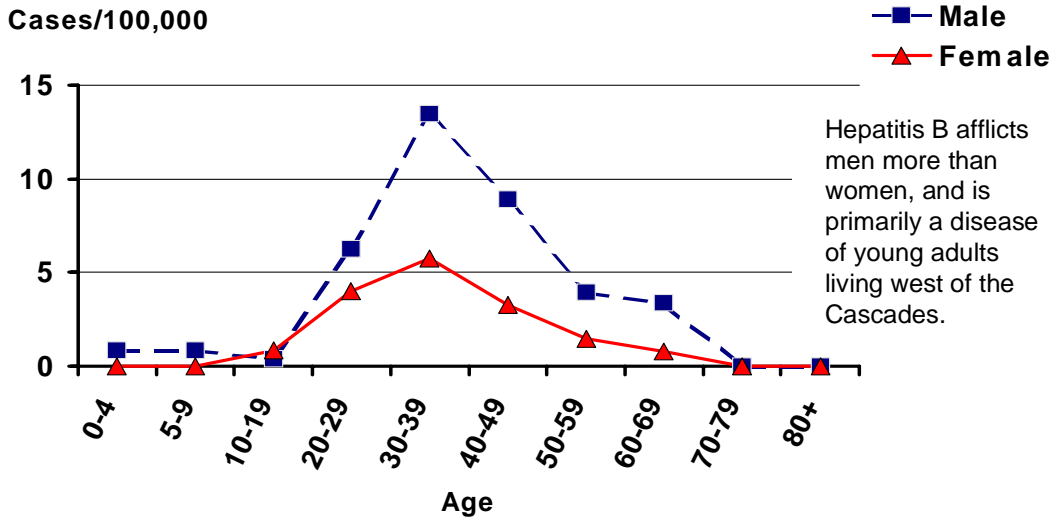

Incidence of Hepatitis B (Acute) Oregon vs. Nationwide 1991-2000

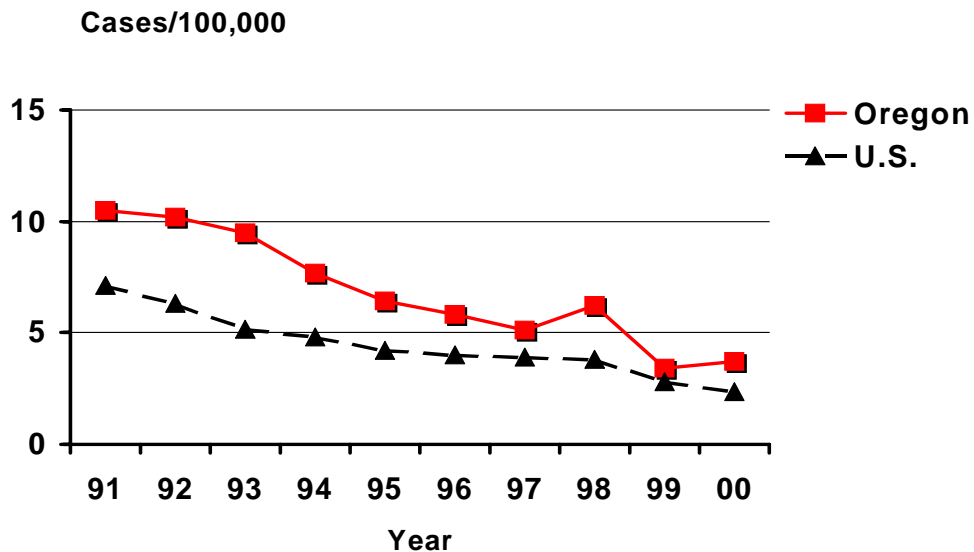

Incidence of Hepatitis B (Acute) by County Oregon, 2000

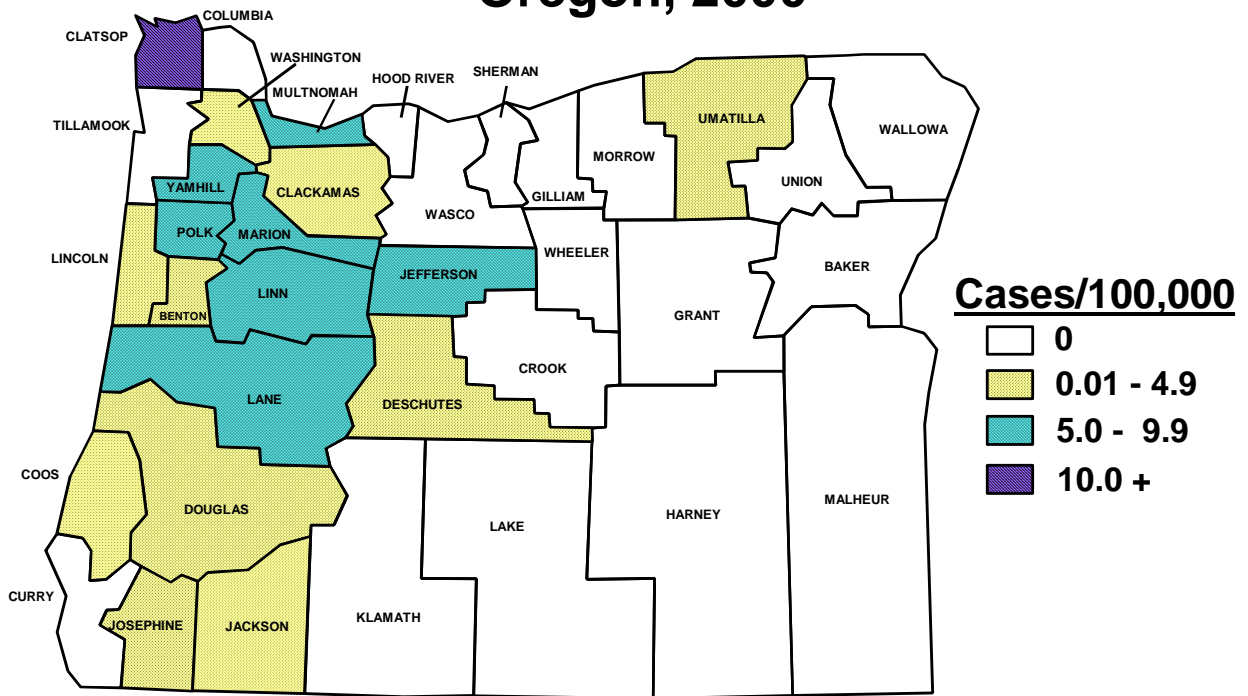

Hepatitis B (Chronic) by Year Oregon, 1991-2000

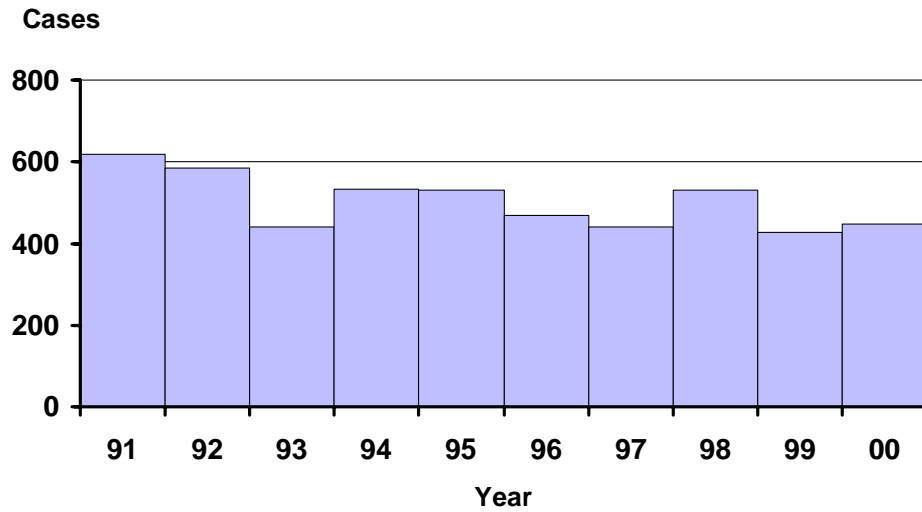

Hepatitis B (Chronic) by Onset Month Oregon, 2000

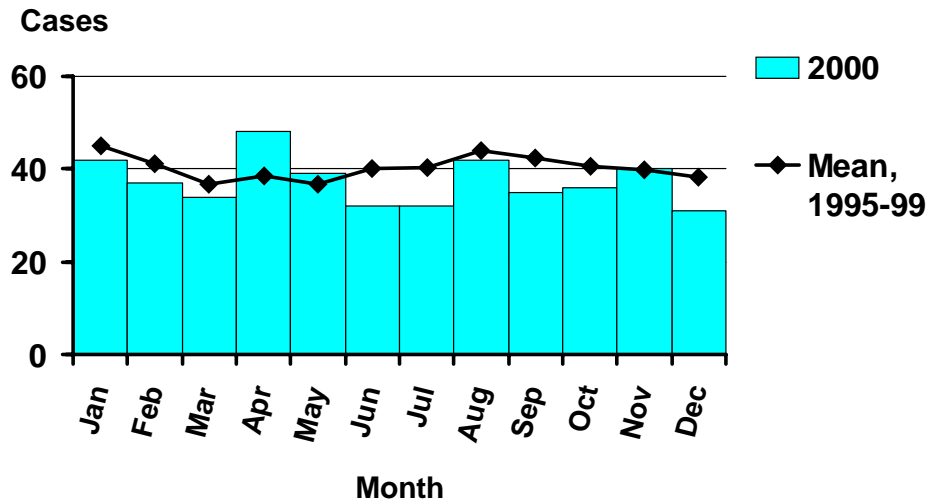

Incidence of Hepatitis B (Chronic) by Age and Sex Oregon, 2000

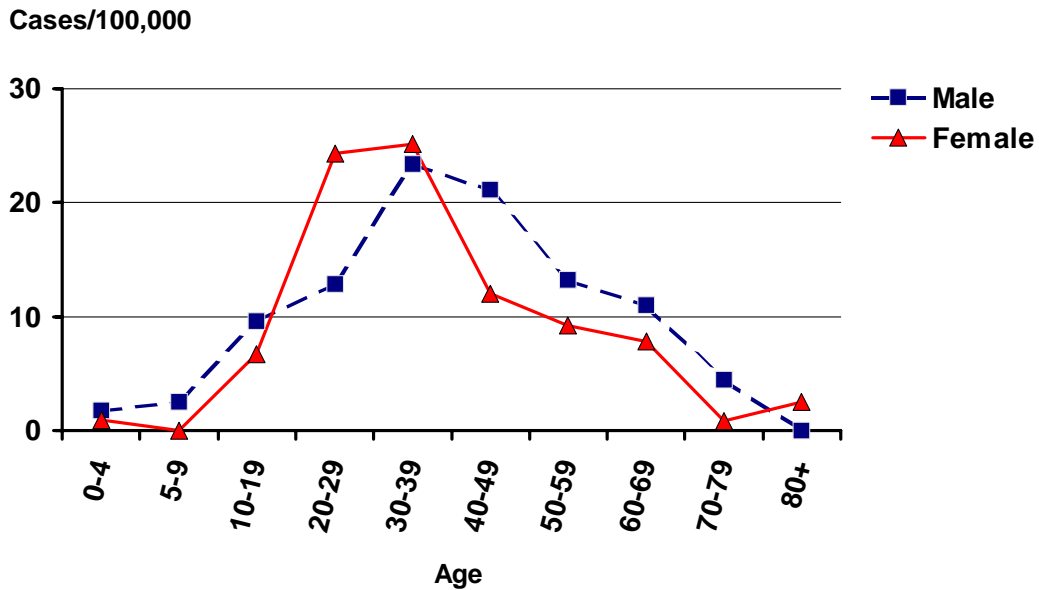

Incidence of Hepatitis B (Chronic) Oregon vs. Nationwide 1991-2000

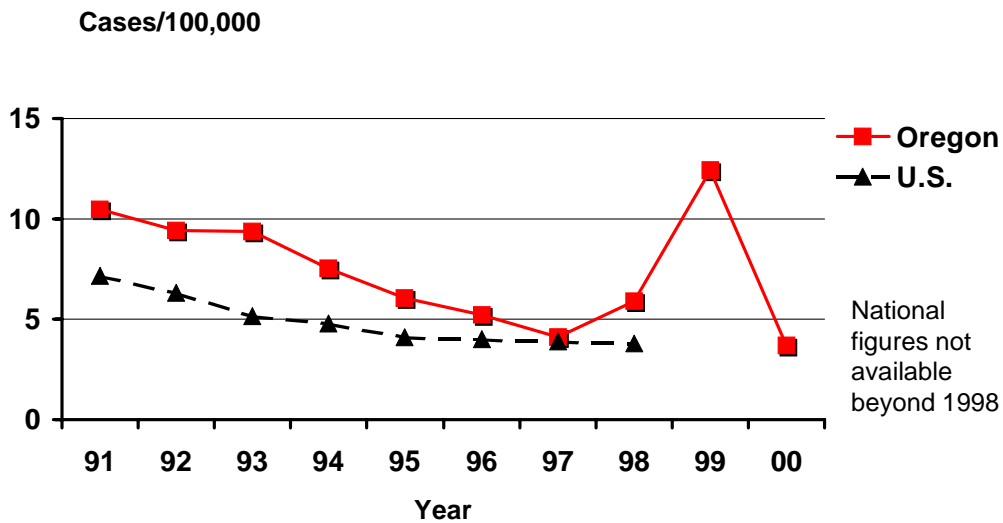

Incidence of Hepatitis B (Chronic) by County Oregon, 2000

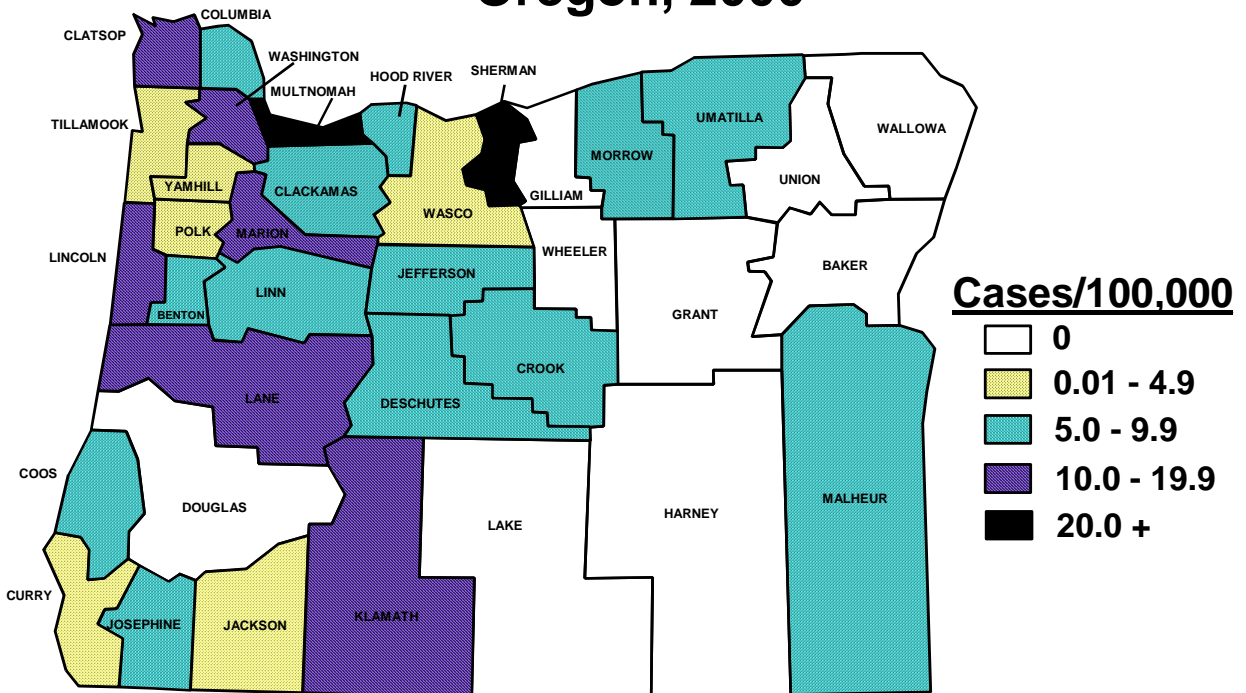

Lyme Disease by Year Oregon, 1991-2000

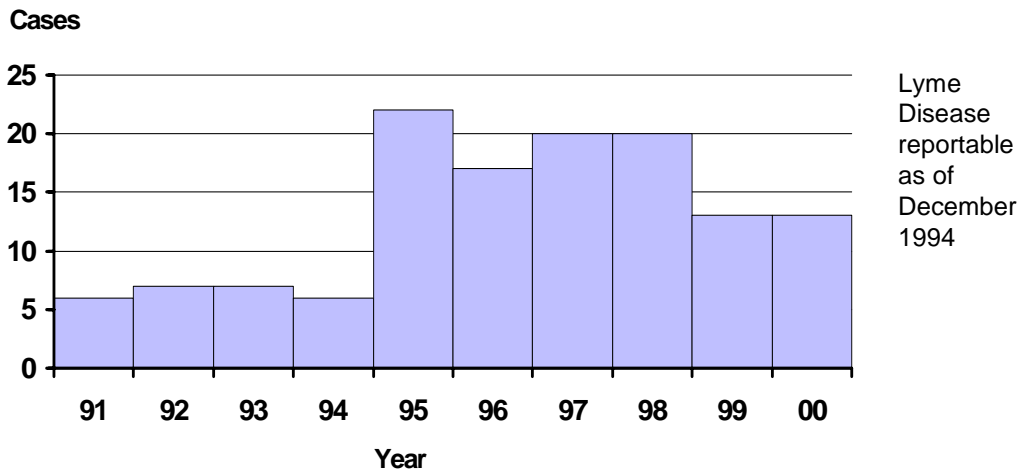

Lyme Disease by Onset Month Oregon, 2000

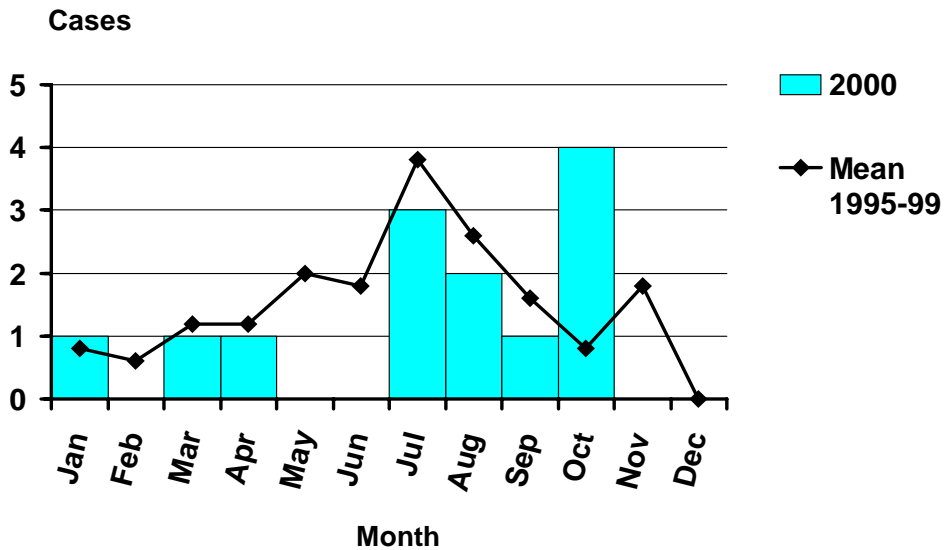

Incidence of Lyme Disease by Age and Sex Oregon, 2000

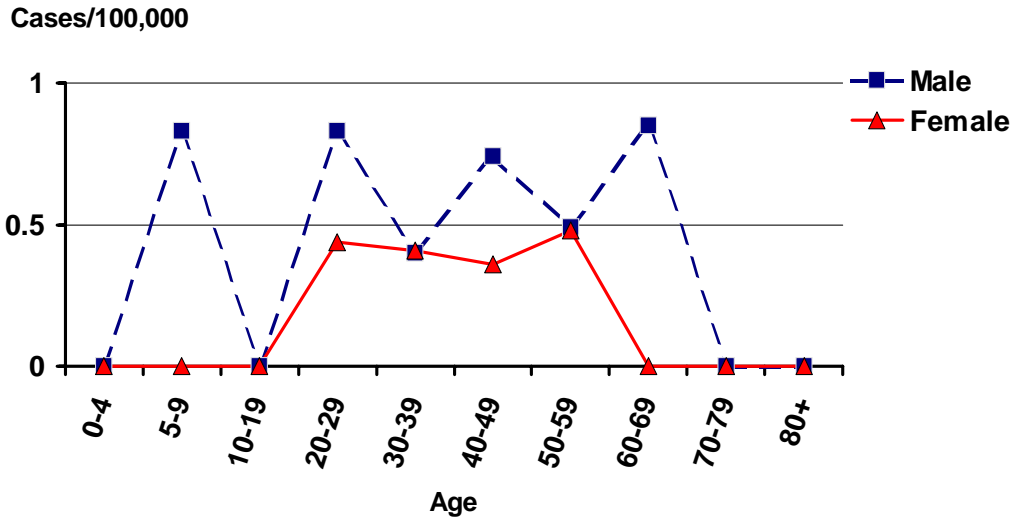

Incidence of Lyme Disease Oregon vs. Nationwide 1991-2000

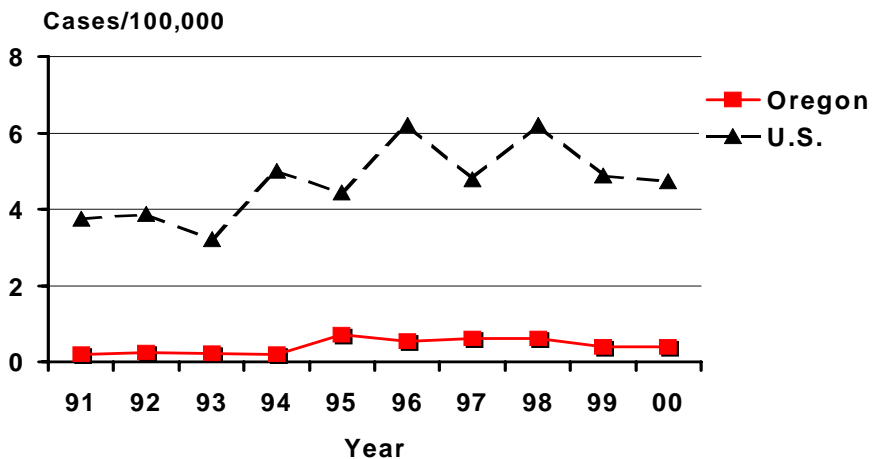

Incidence of Lyme Disease by County Oregon, 2000

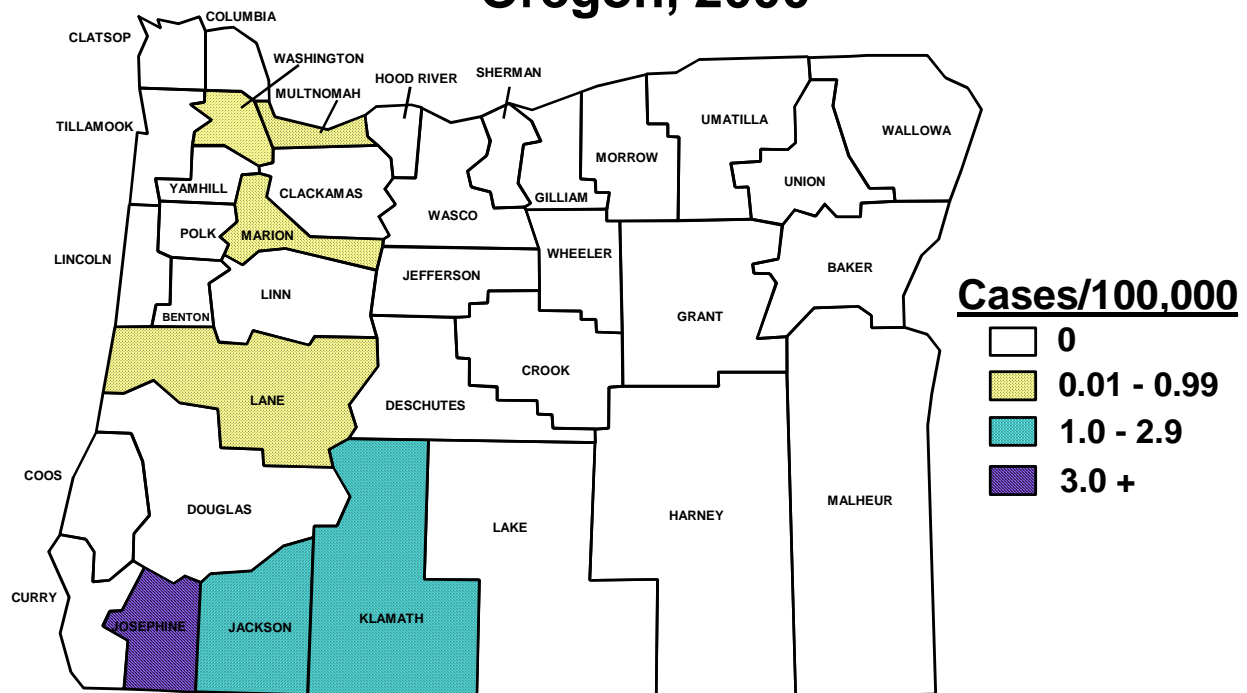

Malaria by Year Oregon, 1991-2000

Cases

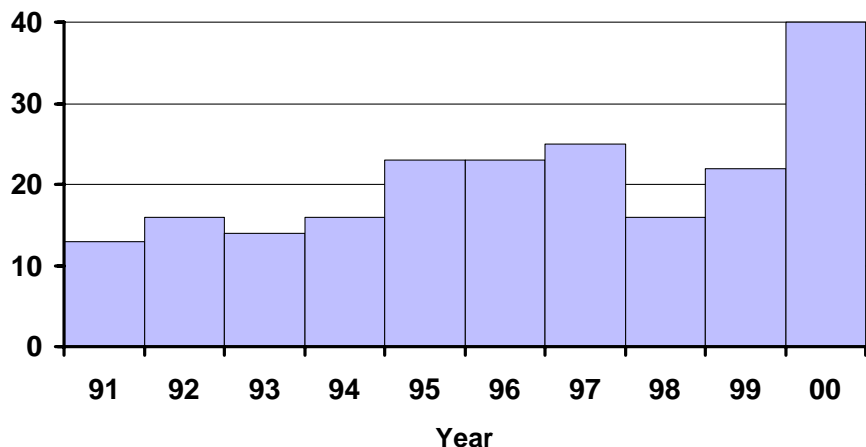

Nine-case outbreak of falciparum malaria among Washington County group that went to Africa. All survived.

Malaria by Onset Month Oregon, 2000

Cases

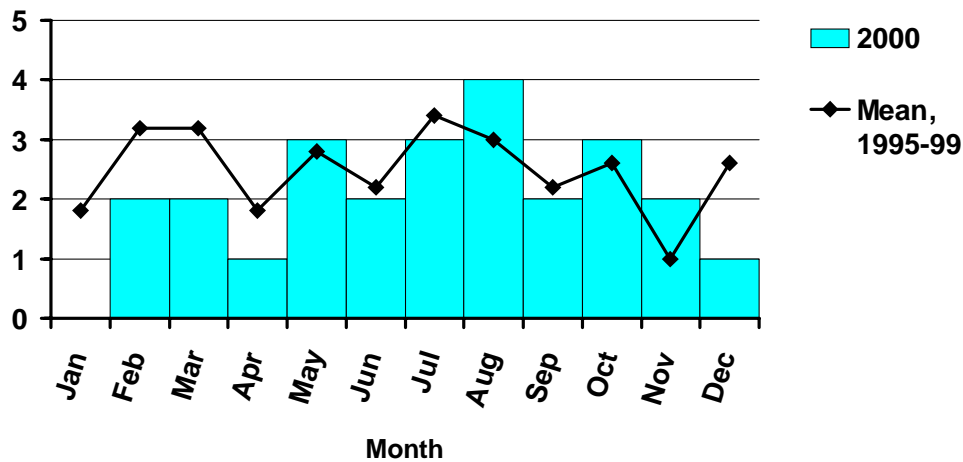

Incidence of Malaria by Age and Sex Oregon, 2000

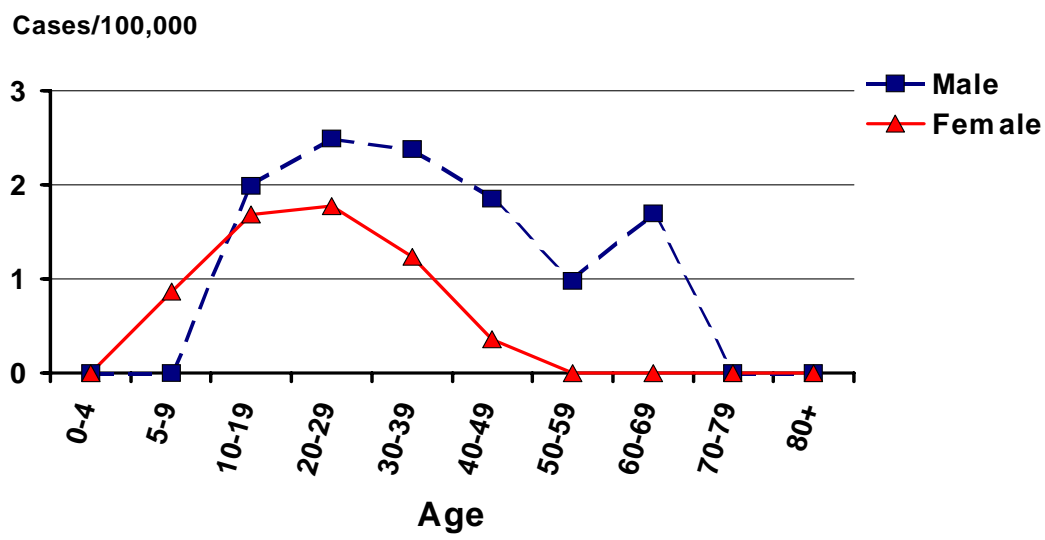

Incidence of Malaria Oregon vs. Nationwide 1991-2000

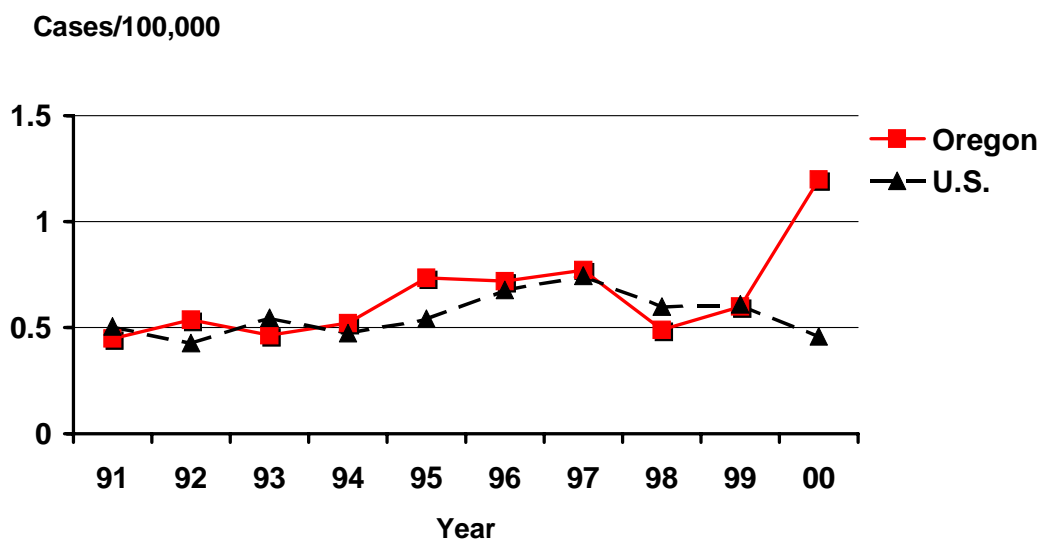

Incidence of Malaria by County Oregon, 2000

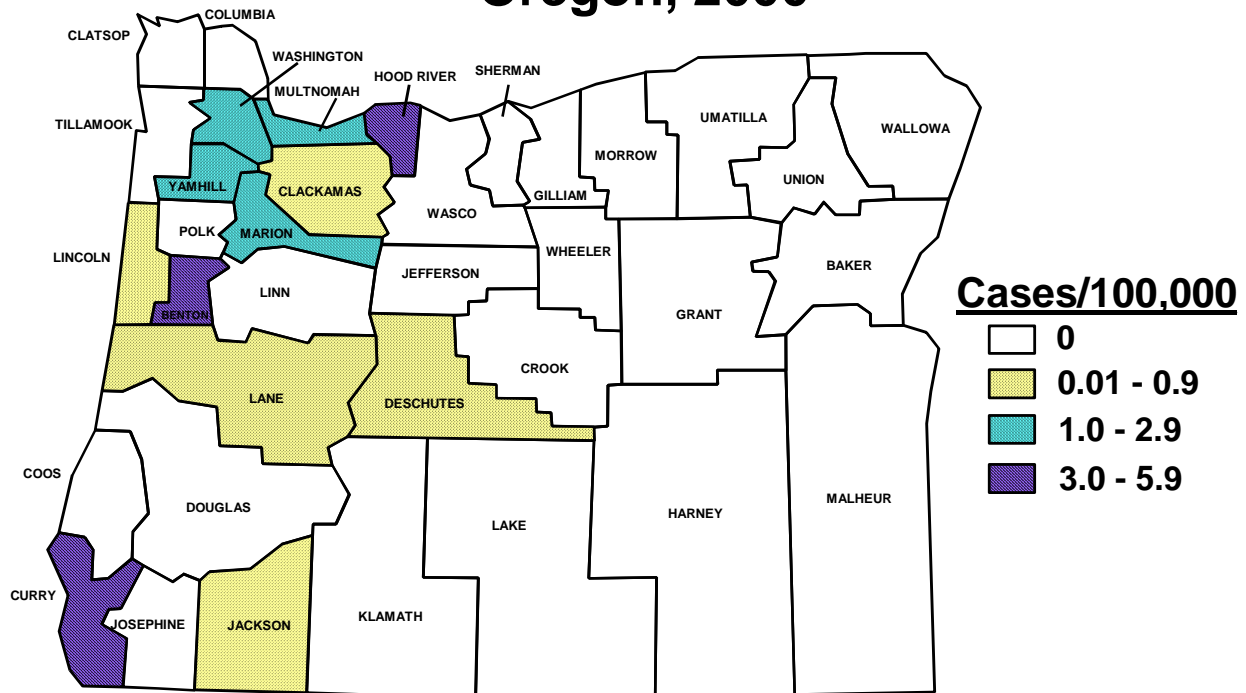

Measles by Year Oregon, 1991-2000

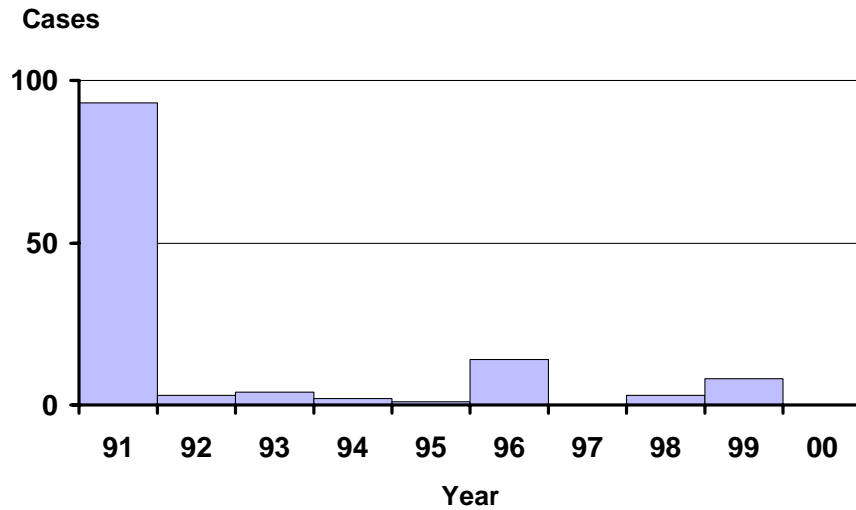

Incidence of Measles Oregon vs. Nationwide 1991-2000

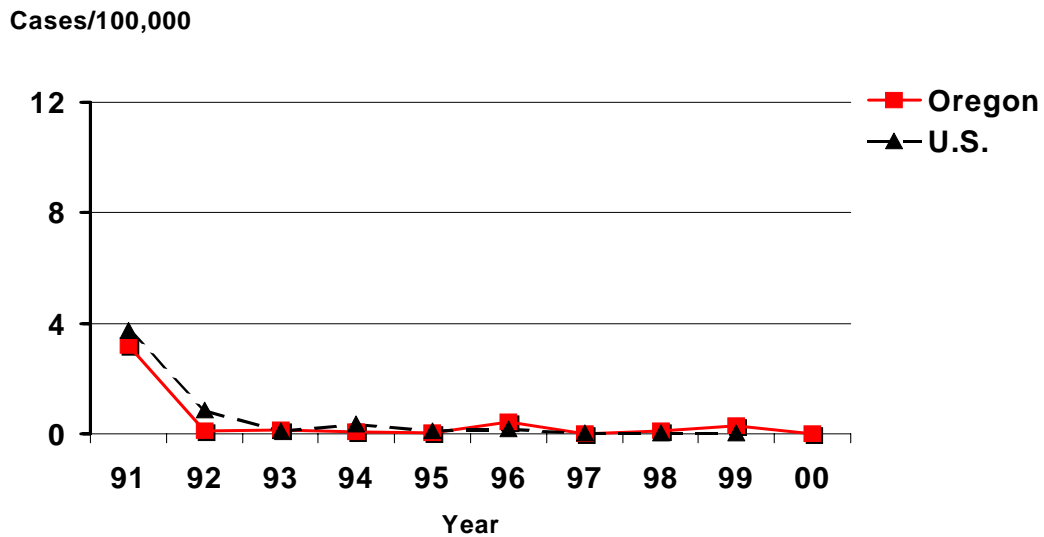

Meningococcal Disease by Year Oregon, 1991-2000

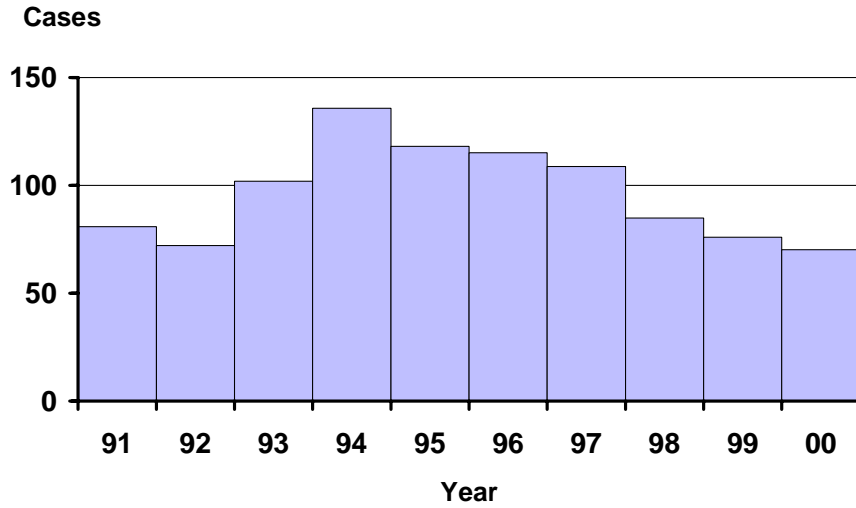

Meningococcal Disease by Onset Month Oregon, 2000

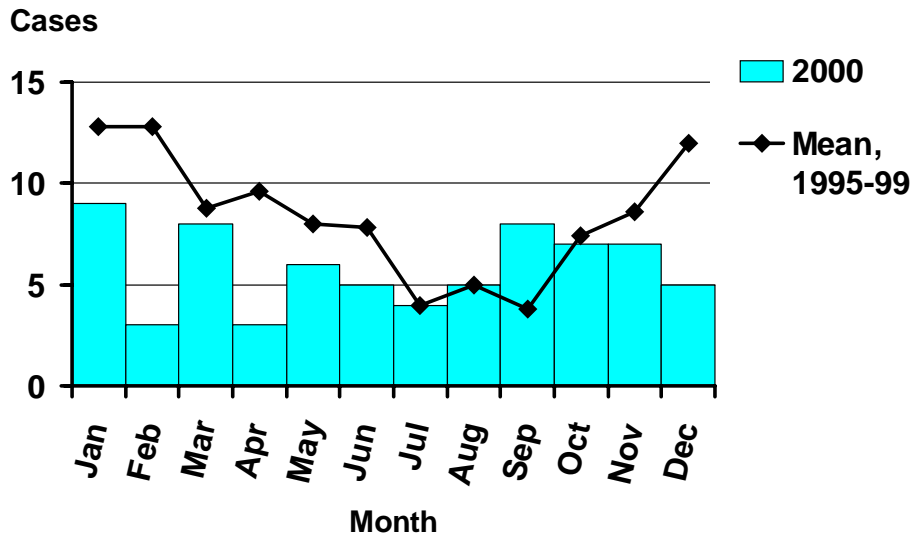

Incidence of Meningococcal Disease by Age and Sex Oregon, 2000

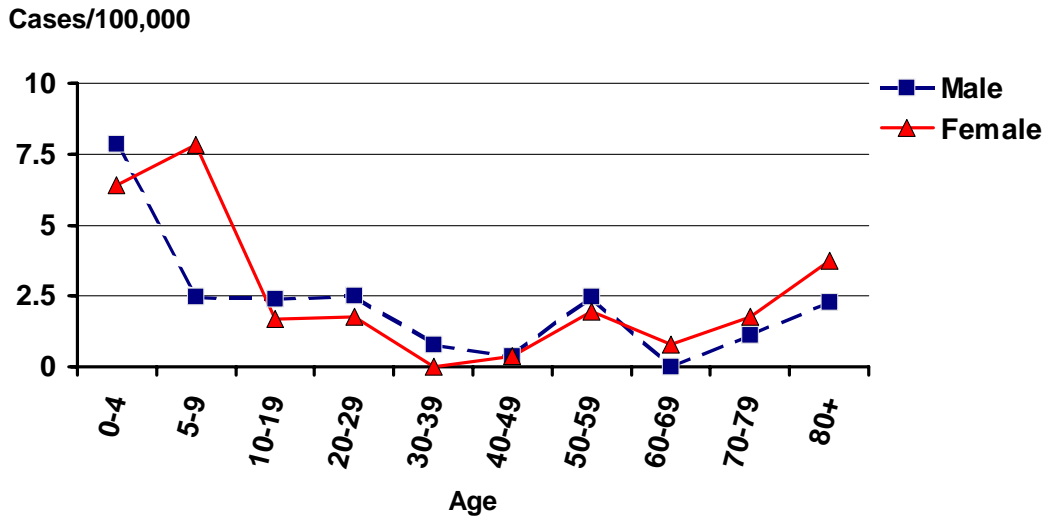

Incidence of Meningococcal Disease Oregon vs. Nationwide 1991-2000

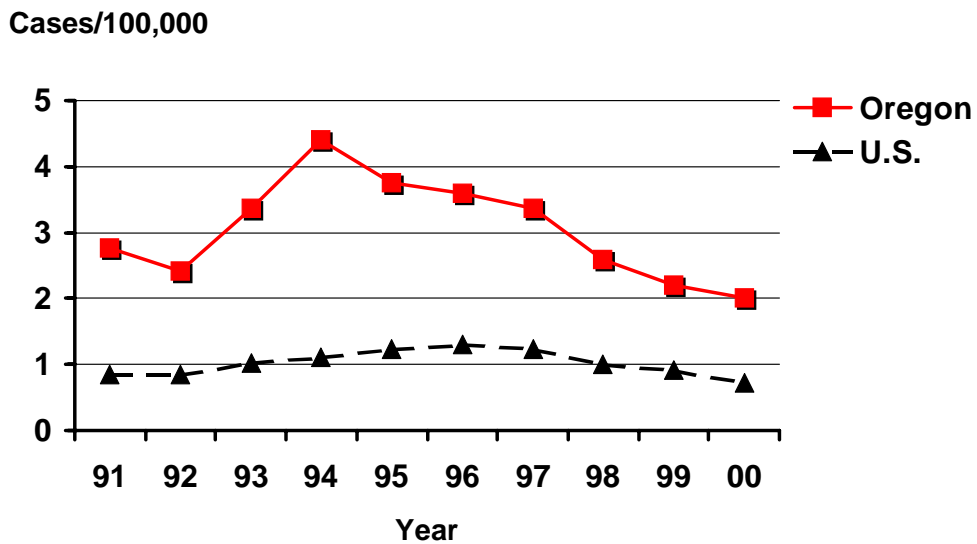

Incidence of Meningococcal Disease by County Oregon, 2000

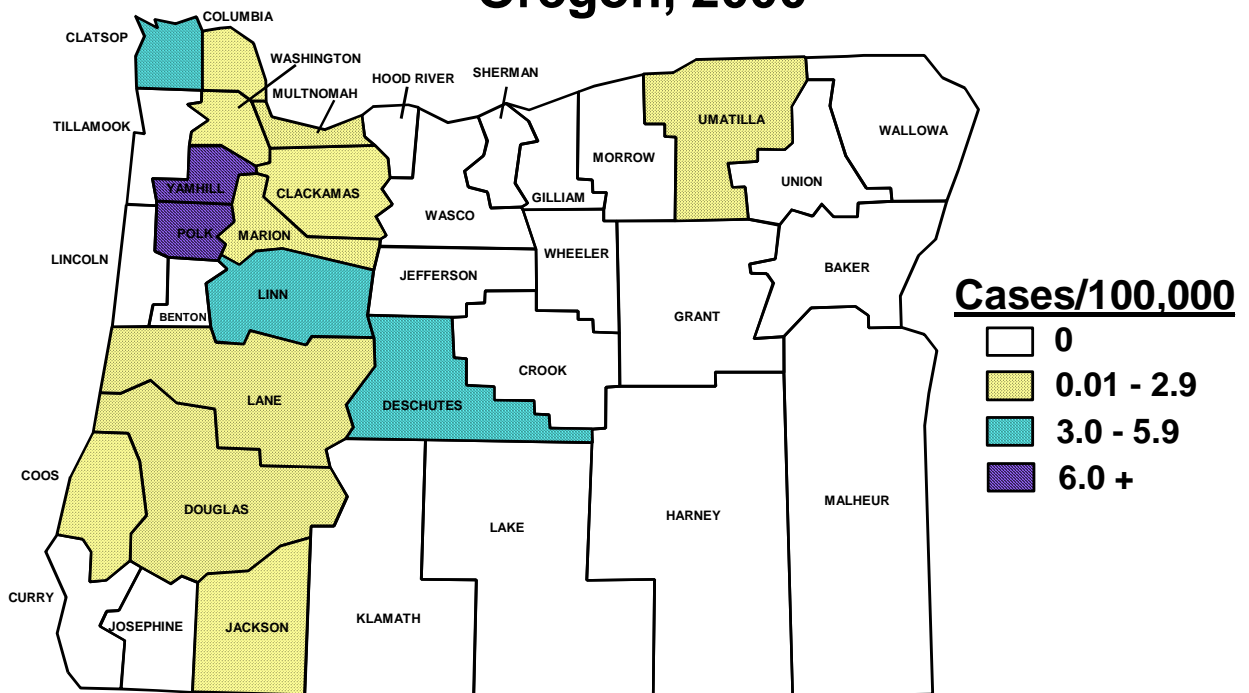

Meningococcal Disease by Serogroup Oregon, 2000

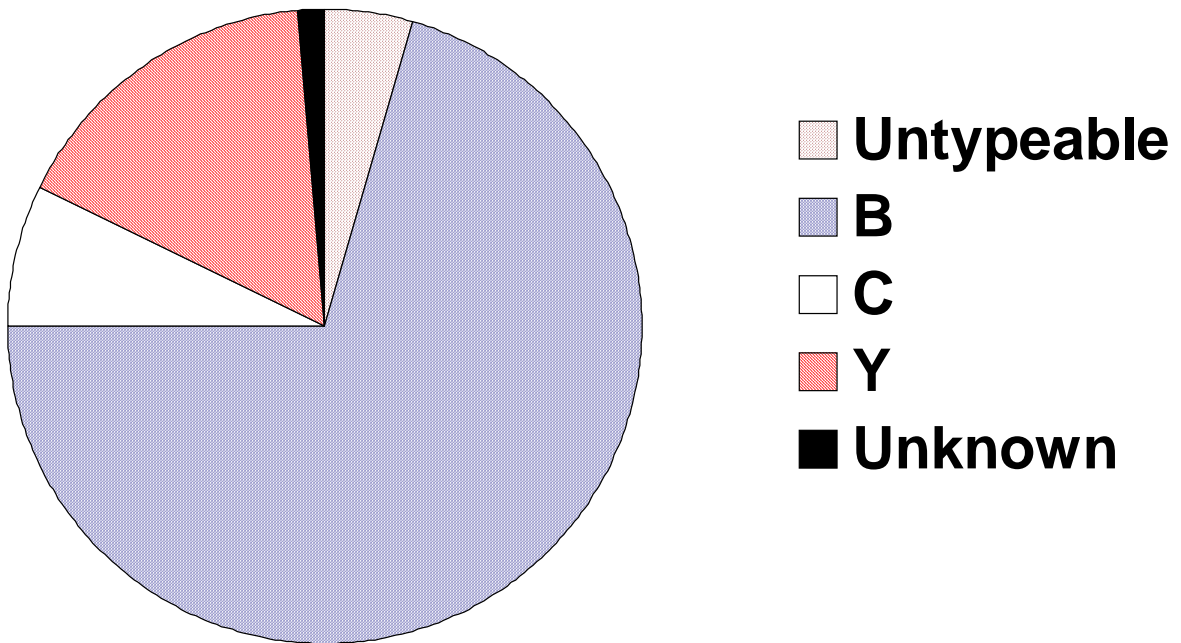

Pertussis by Year Oregon, 1991-2000

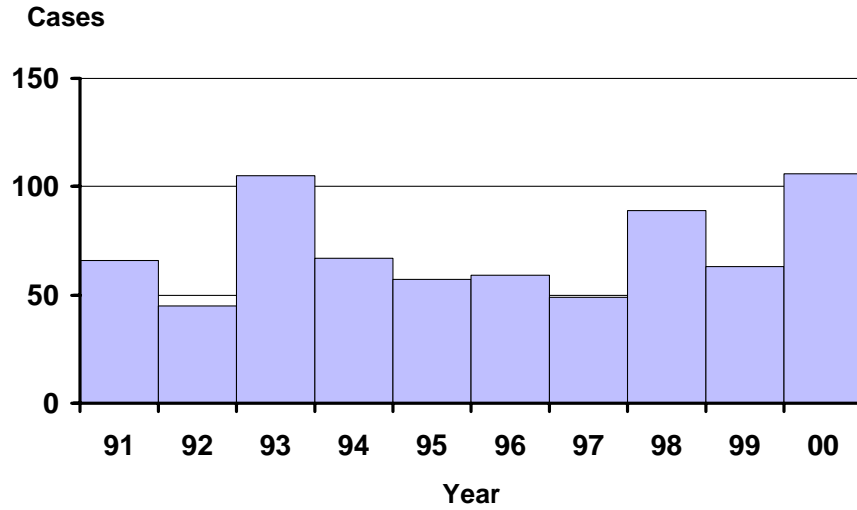

Pertussis by Onset Month Oregon, 2000

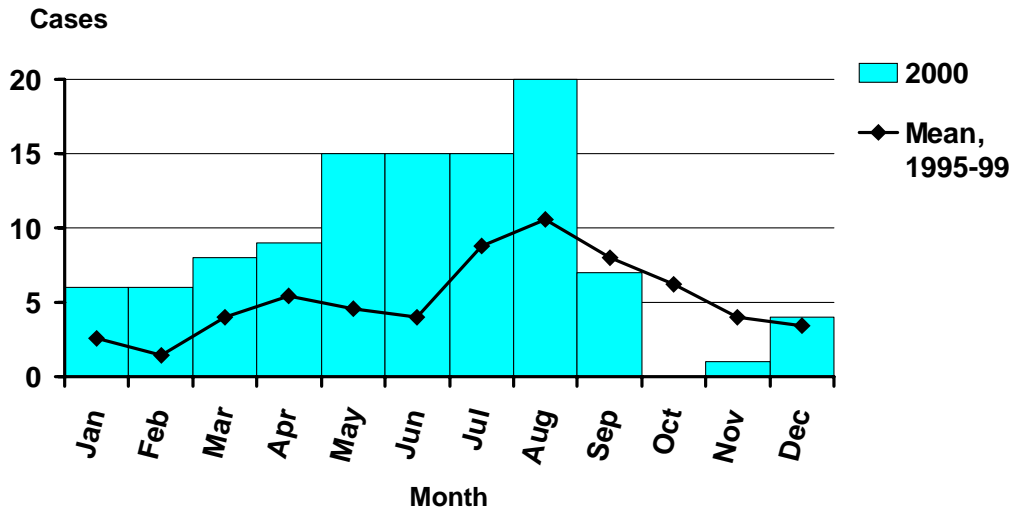

Incidence of Pertussis by Age and Sex Oregon, 2000

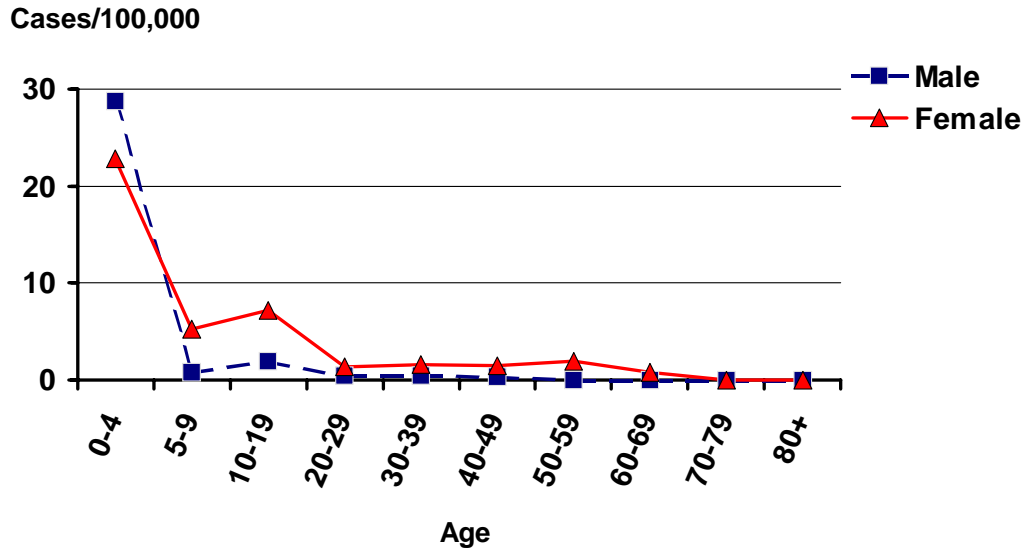

Incidence of Pertussis Oregon vs. Nationwide 1991-2000

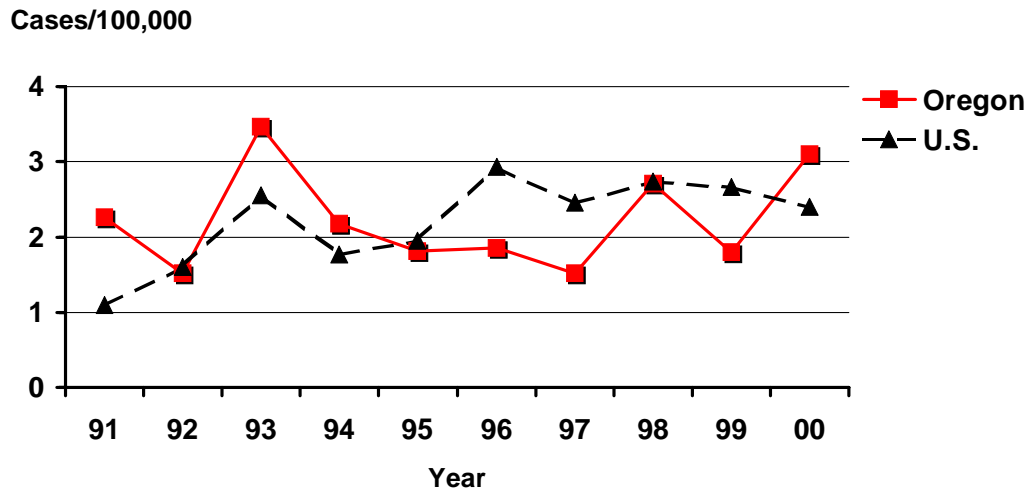

Incidence of Pertussis by County Oregon, 2000

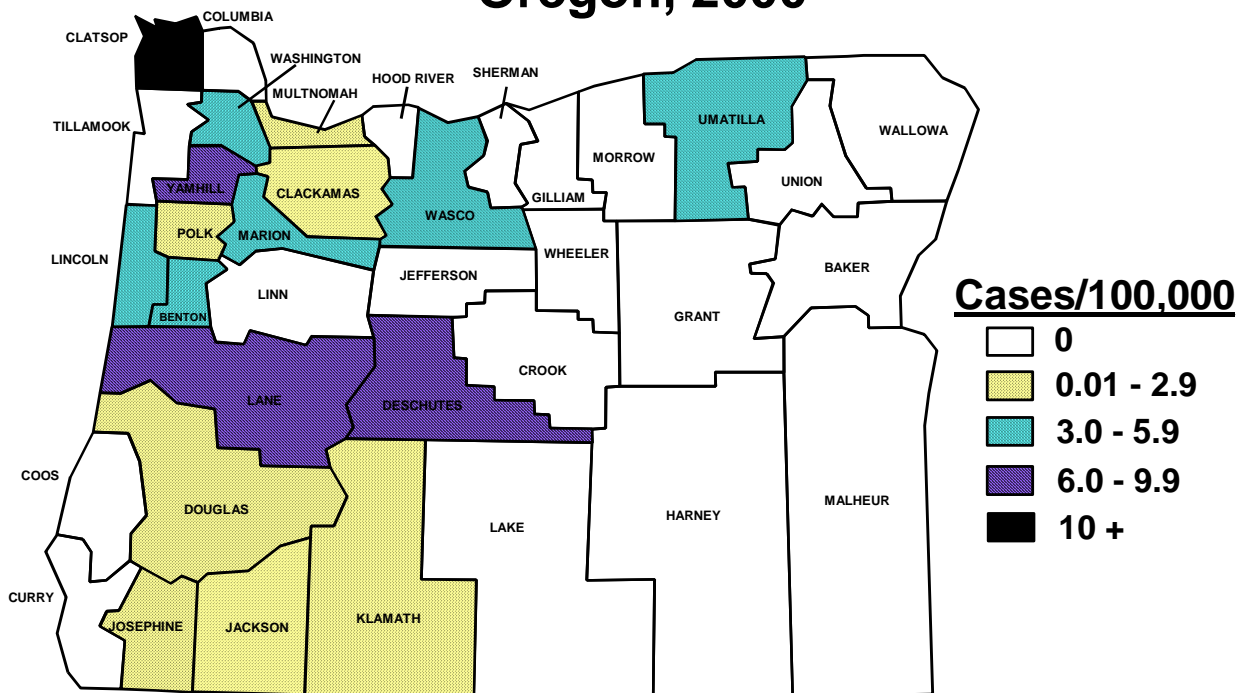

Salmonellosis by Year Oregon, 1991-2000

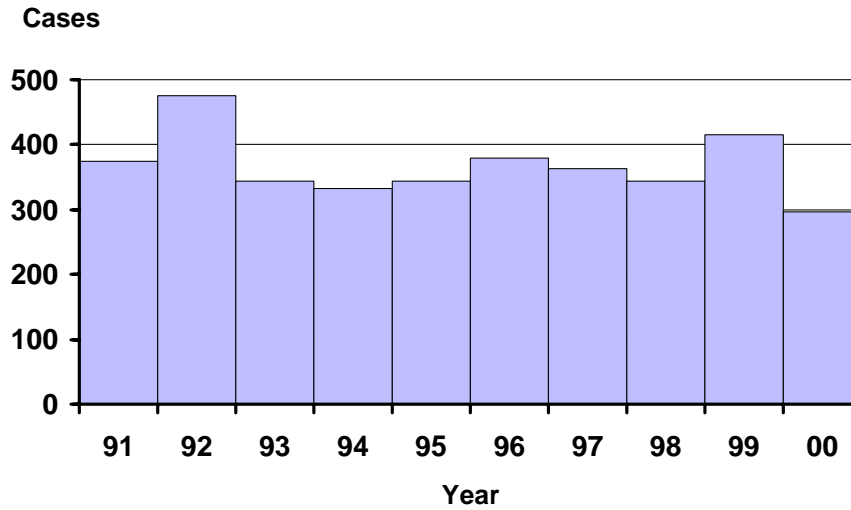

Salmonellosis by Onset Month Oregon, 2000

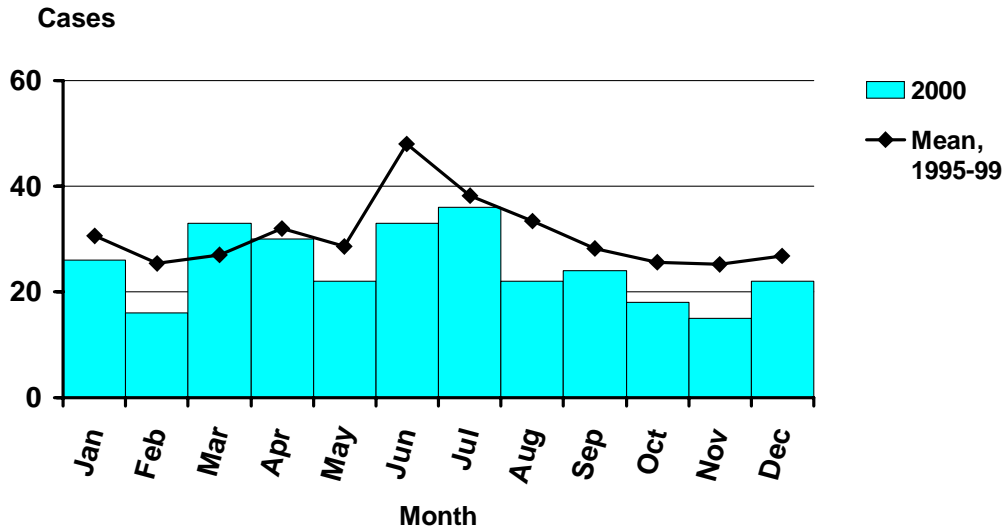

Incidence of Salmonellosis by Age and Sex Oregon, 2000

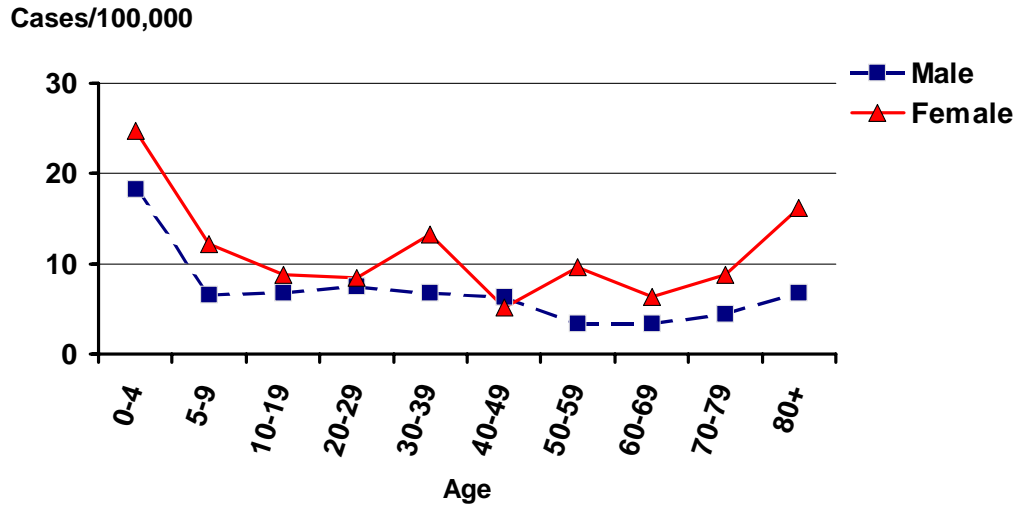

Incidence of Salmonellosis Oregon vs. Nationwide 1991-2000

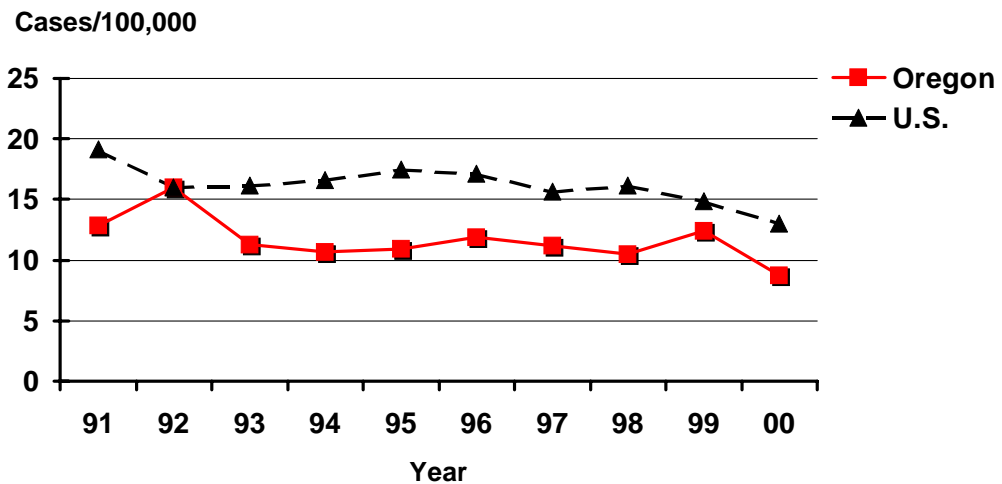

Incidence of Salmonellosis by County Oregon, 2000

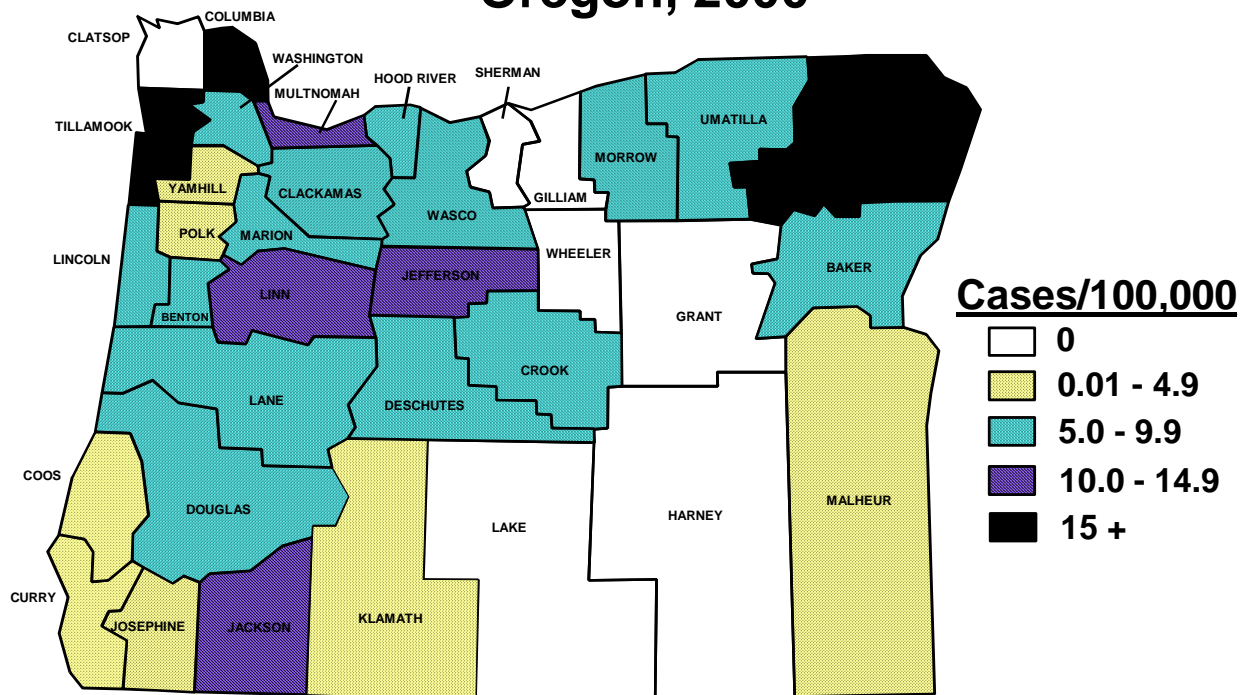

***Salmonella* by Serotype**

Oregon, 2000

SUBTYPE	No.	%	SUBTYPE	No.	%
Typhimurium	72	24.2	Adelaide	2	0.7
Enteritidis	45	15.2	Braenderup	2	0.7
Montevideo	20	6.7	Give	2	0.7
Saintpaul	12	4.0	Hvittingfoss	2	0.7
Heidelberg	10	3.4	Thompson	2	0.7
Other	10	3.4	Anatum	1	0.3
Newport	9	3.0	Cerro	1	0.3
Stanley	9	3.0	Chameleon	1	0.3
Oranienburg	7	1.7	Chester	1	0.3
Poona	7	2.3	Cotham	1	0.3
Agona	6	2.0	Colindale	1	0.3
Muenchen	6	2.0	Dublin	1	0.3
Javiana	5	1.7	Infantis	1	0.3
Mbandaka	5	1.7	Irumu	1	0.3
Paratyphi B, var. Java	5	1.7	Itami	1	0.3
Derby	4	1.3	Kiambu	1	0.3
Muenster	4	1.3	Litchfield	1	0.3
Paratyphi B	4	1.3	Onderstepoort	1	0.3
Reading	4	1.3	Paratyphi A	1	0.3
Sandiego	4	1.3	Rubislaw	1	0.3
Schwarzengrund	4	1.3	Saphra	1	0.3
Berta	3	1.0	Senftenberg	1	0.3
Hadar	3	1.0	Tennessee	1	0.2
			Virchow	1	0.3

Shigellosis by Year Oregon, 1991-2000

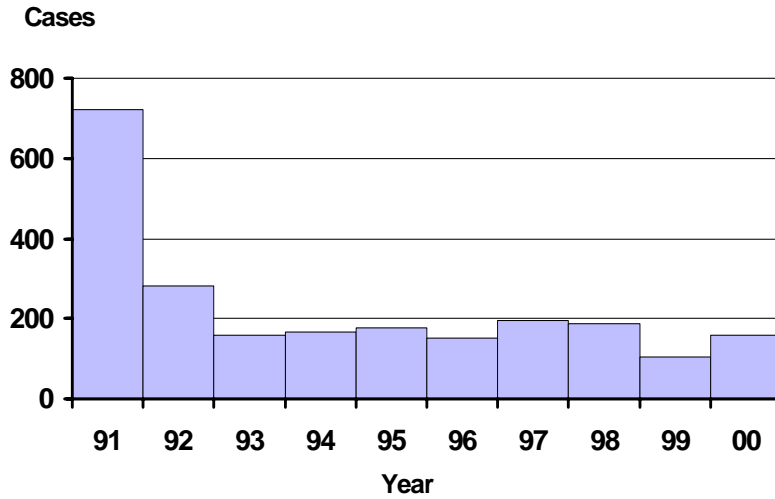

Shigellosis by Onset Month Oregon, 2000

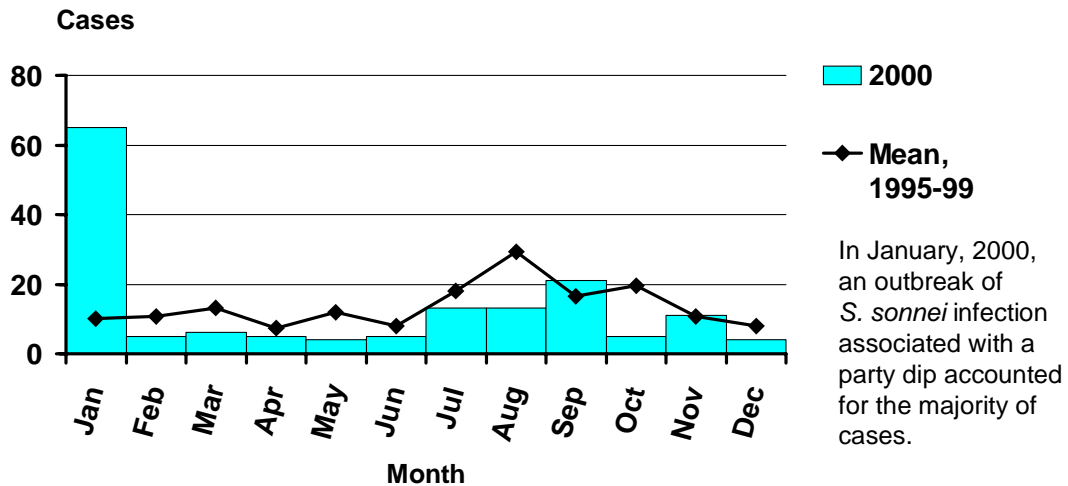

Incidence of Shigellosis by Age and Sex Oregon, 2000

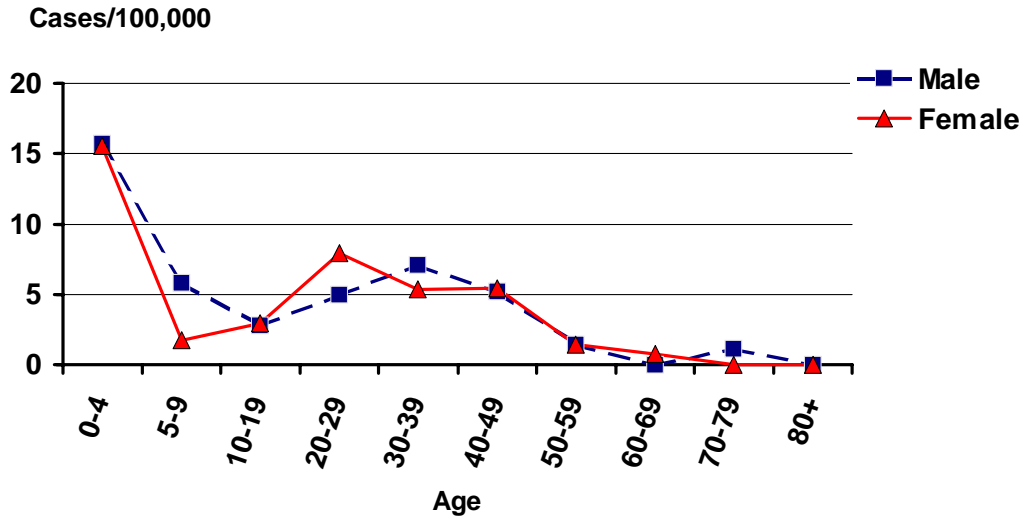

Incidence of Shigellosis Oregon vs. Nationwide 1991-2000

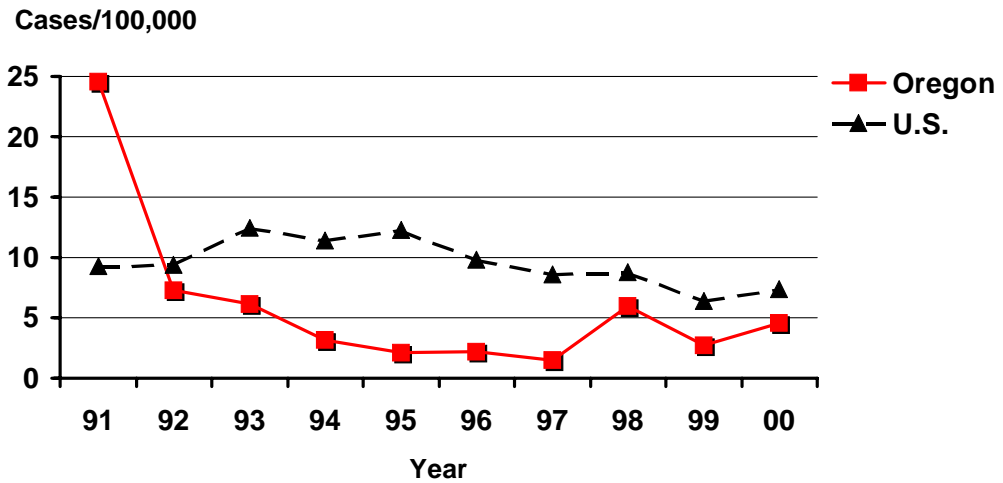

Shigella
by Species
Oregon, 2000

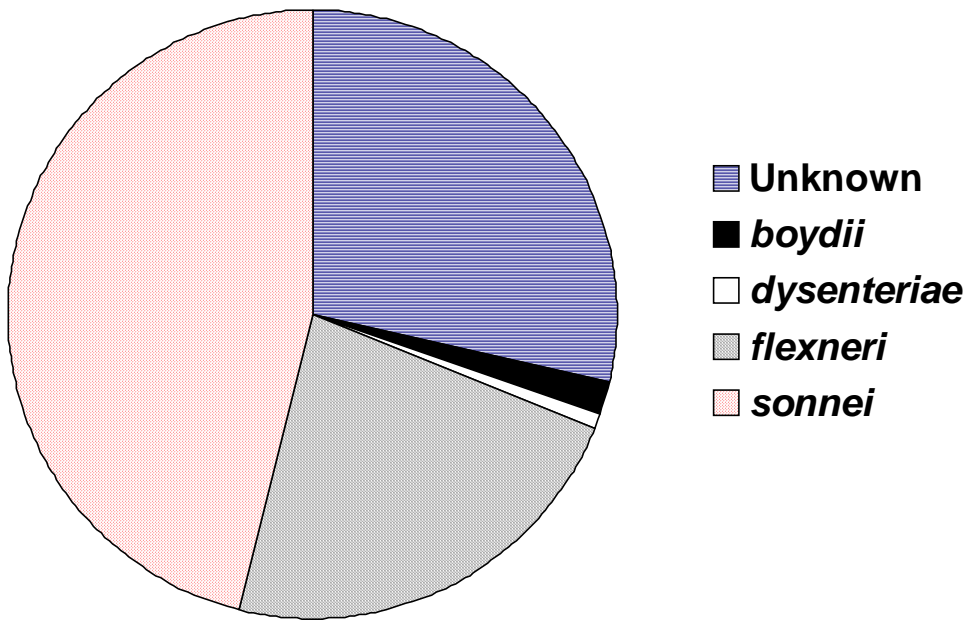

Incidence of Shigellosis by County Oregon, 2000

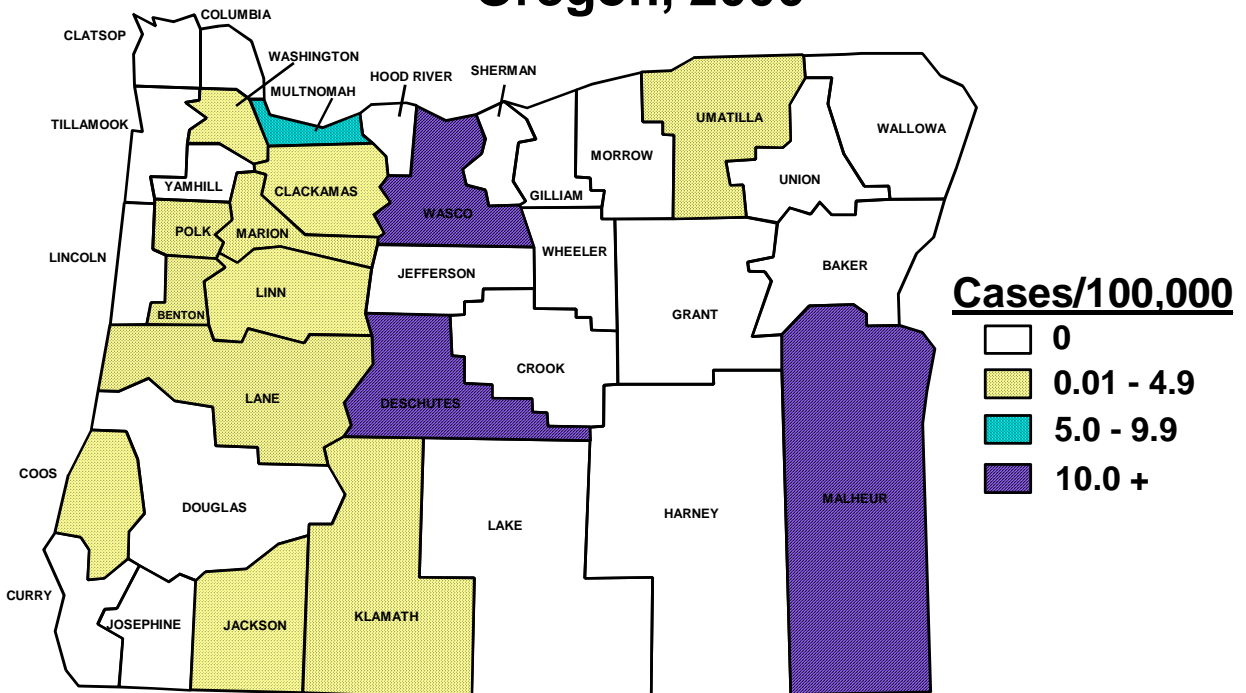

Syphilis by Year Oregon, 1991-2000

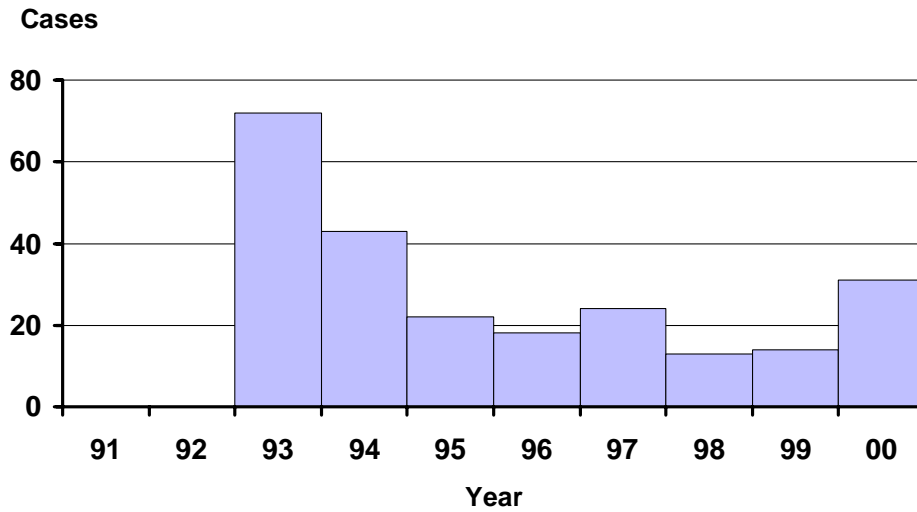

Syphilis by Onset Month Oregon, 2000

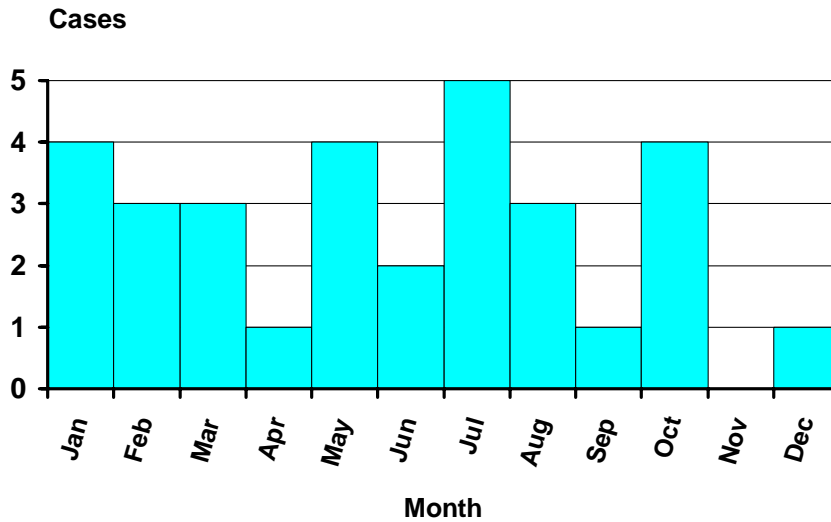

Incidence of Syphilis by Age and Sex Oregon, 2000

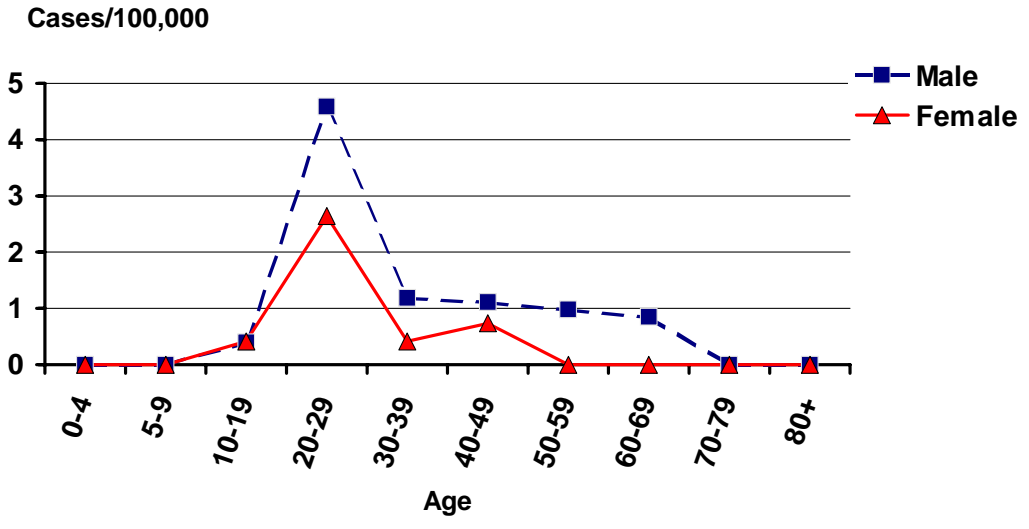

Incidence of Syphilis by County Oregon, 2000

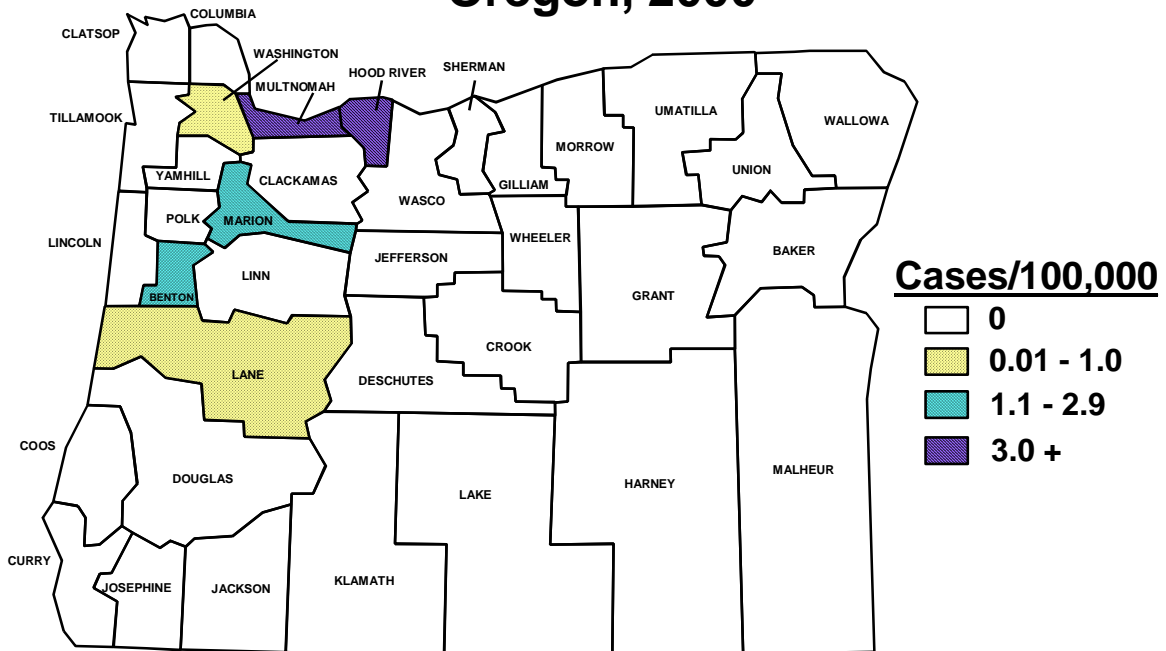

Tuberculosis by Year Oregon, 1991-2000

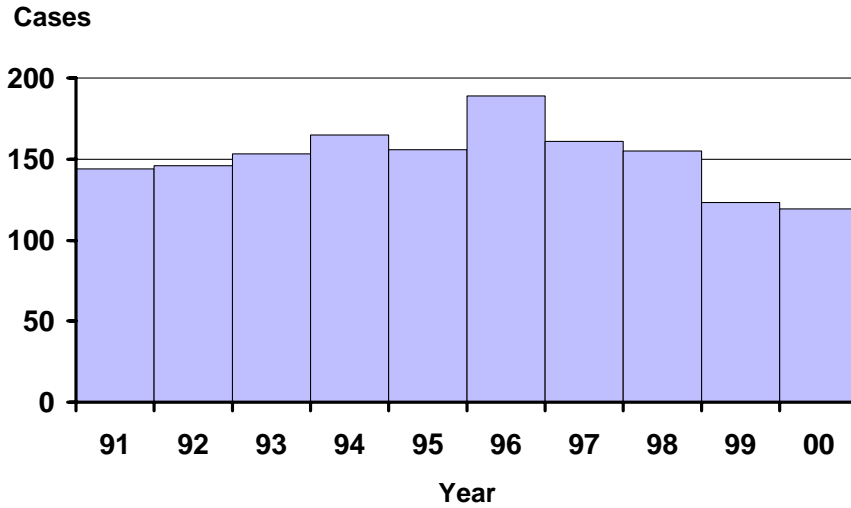

Tuberculosis by Onset Month Oregon, 2000

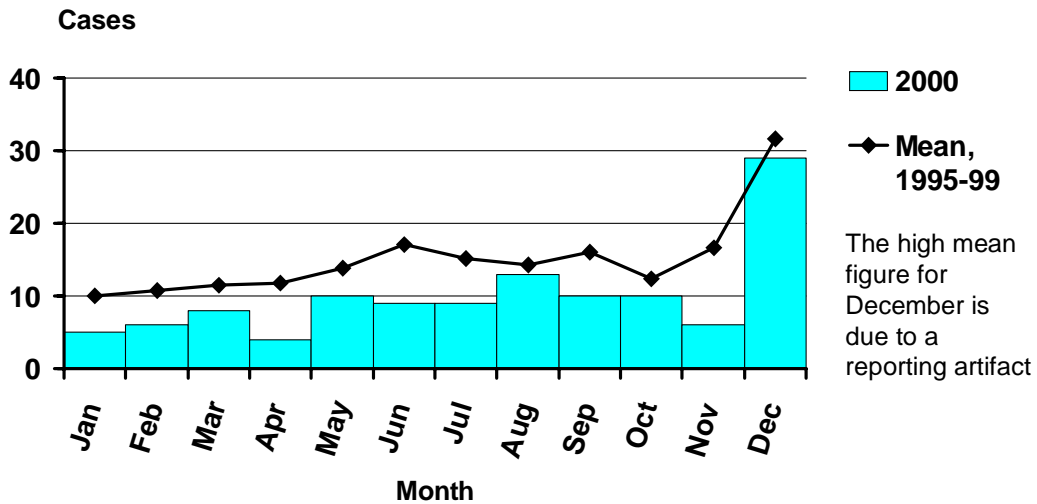

Incidence of Tuberculosis by Age and Sex Oregon, 2000

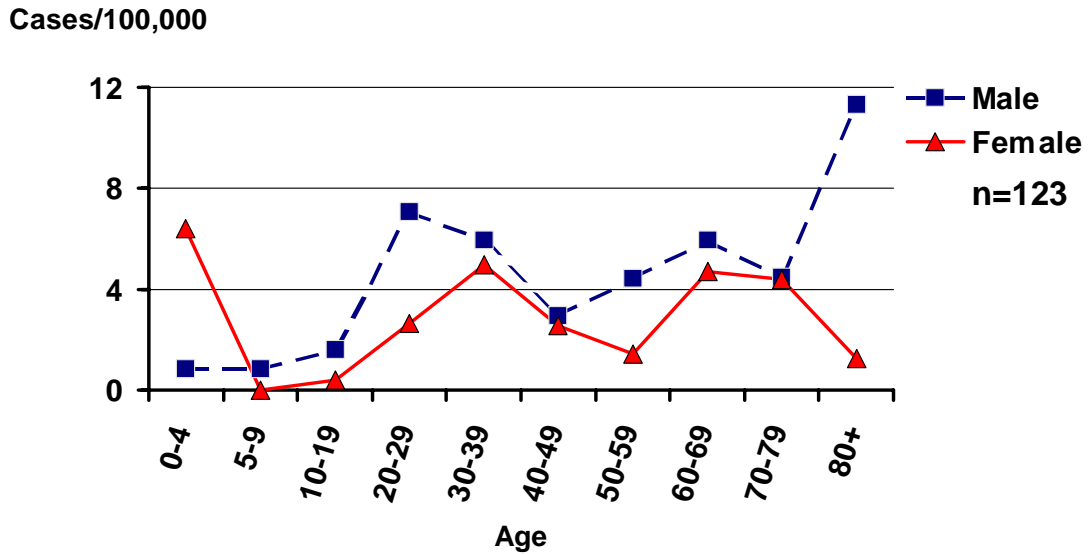

Incidence of Tuberculosis Oregon vs. Nationwide 1991-2000

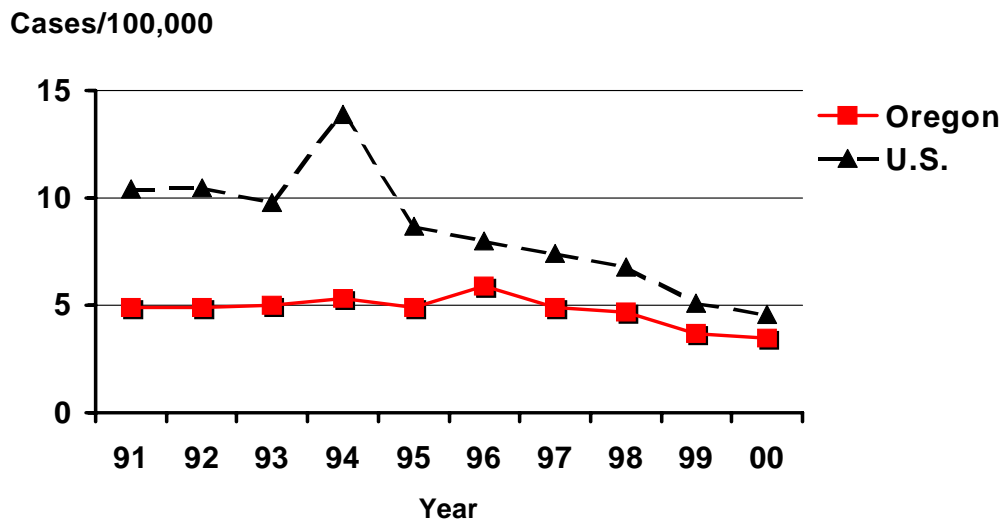

Incidence of Tuberculosis by County Oregon, 2000

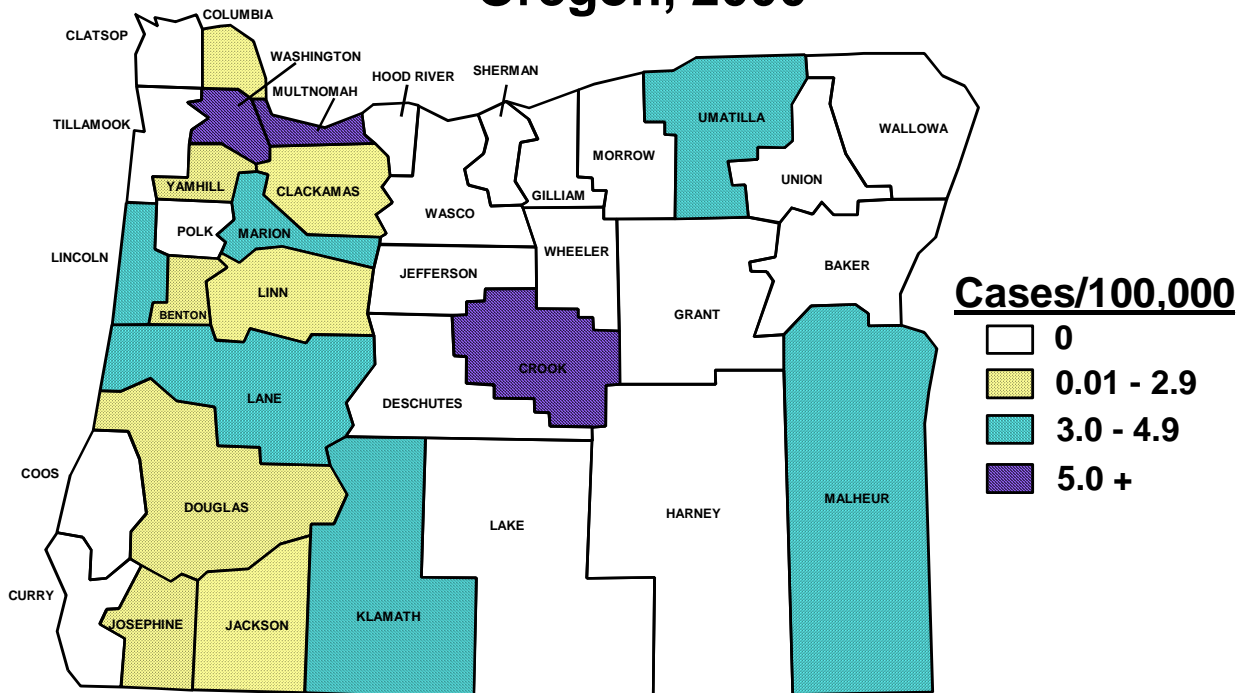

Tuberculosis by Race/Ethnicity Oregon, 2000

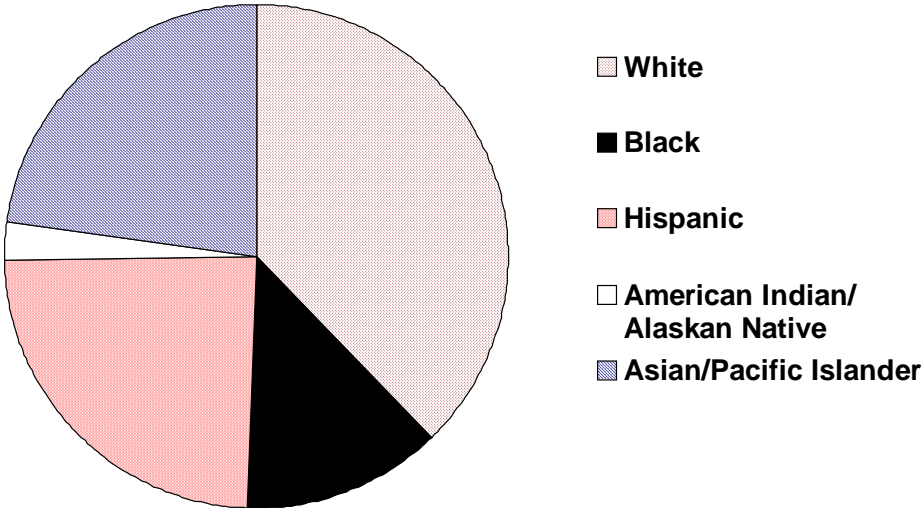

Tuberculosis by Country of Origin Oregon, 2000

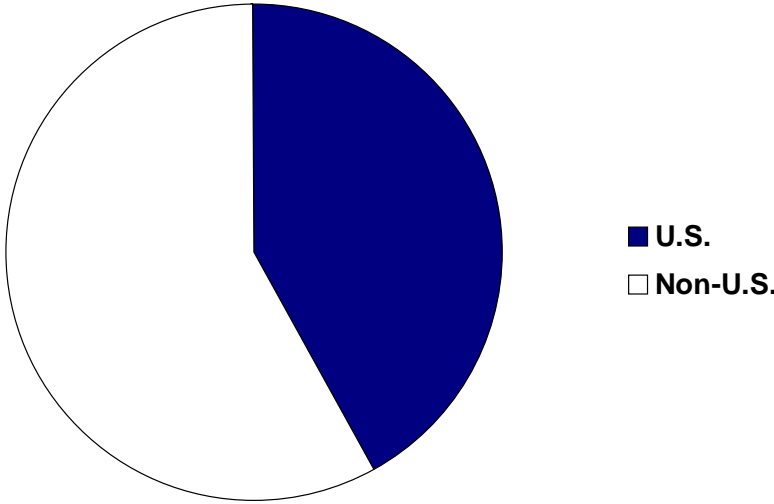

Tularemia by Year Oregon, 1991-2000

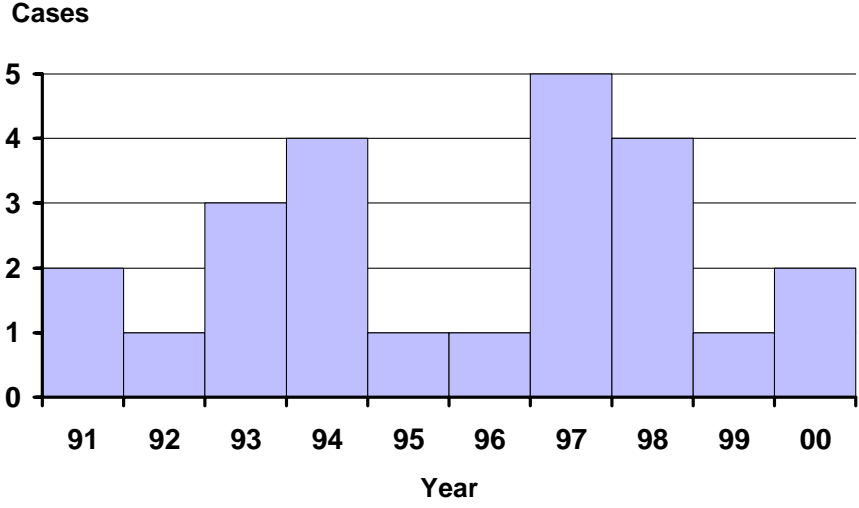

Tularemia by Onset Month Oregon, 2000

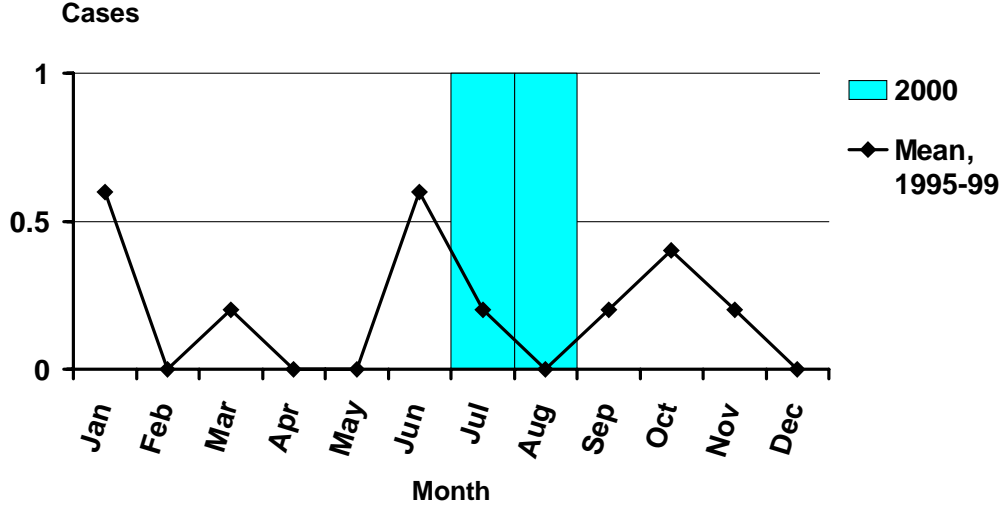

Incidence of Tularemia by County Oregon, 1991-2000

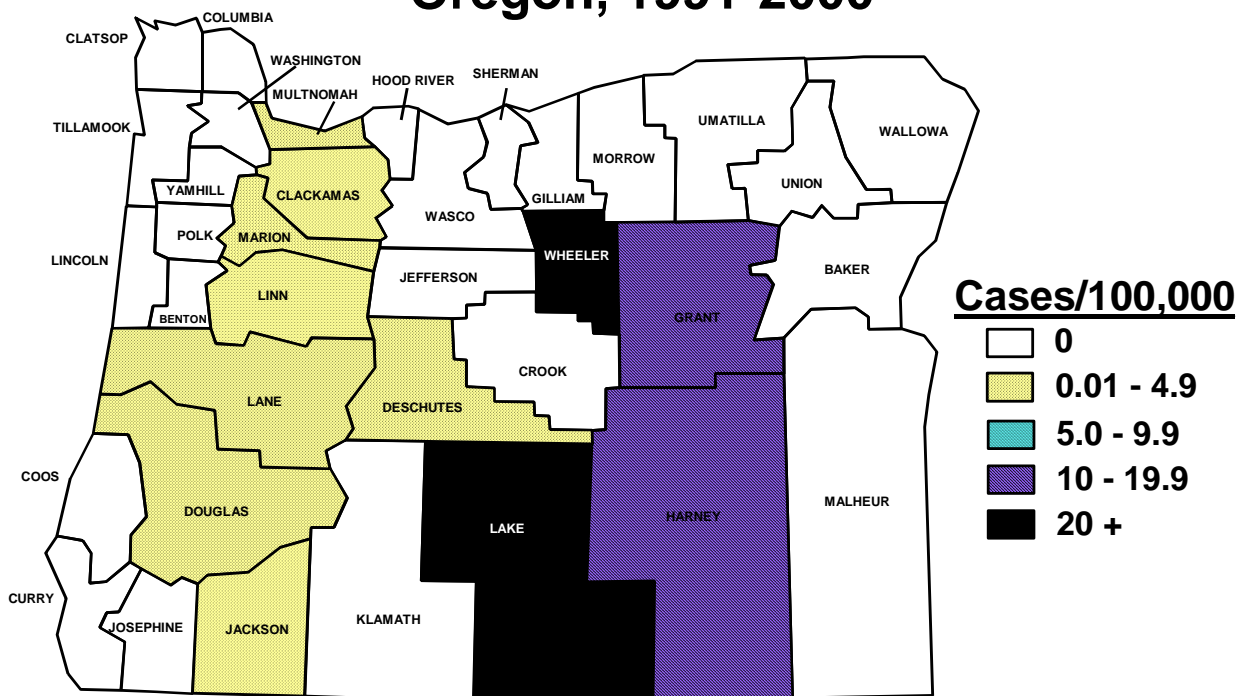

Yersiniosis by Year Oregon, 1991-2000

Cases

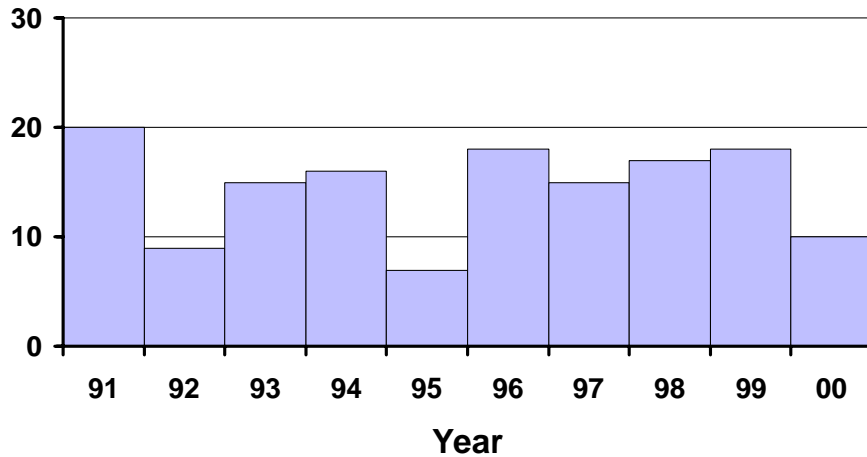

In 2000, the incidence was the lowest since 1995

Yersiniosis by Onset Month Oregon, 2000

Cases

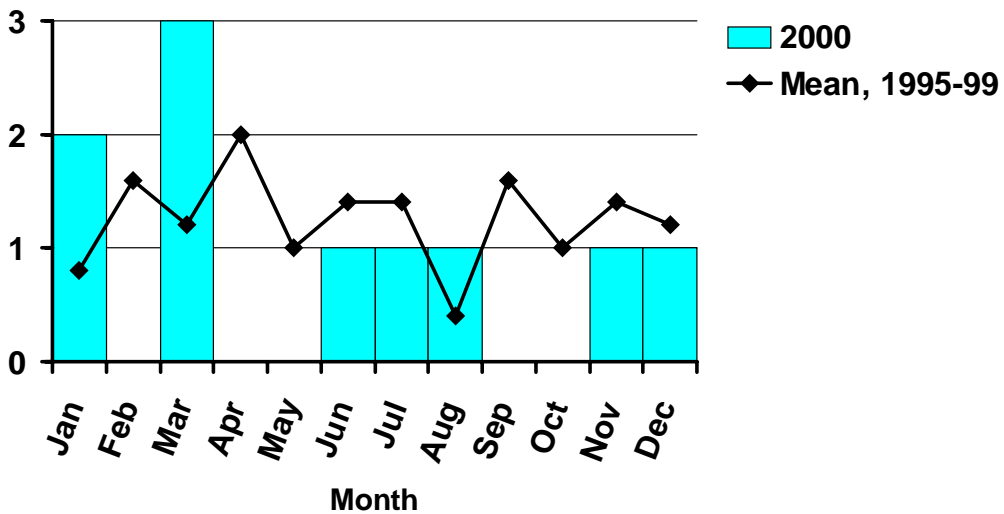

Incidence of Yersiniosis by Age and Sex Oregon, 2000

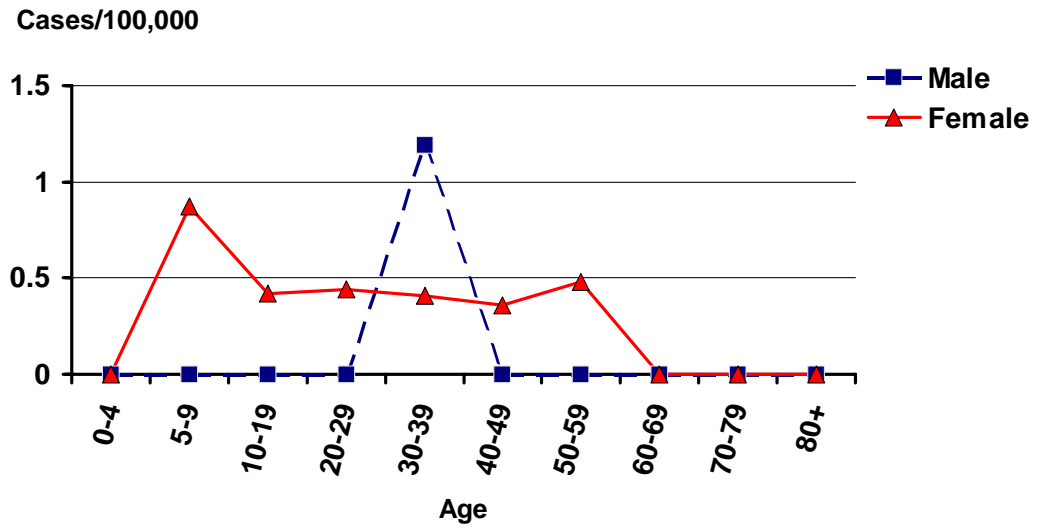

Yersiniosis is not nationally reportable

Incidence of Yersiniosis by County Oregon, 2000

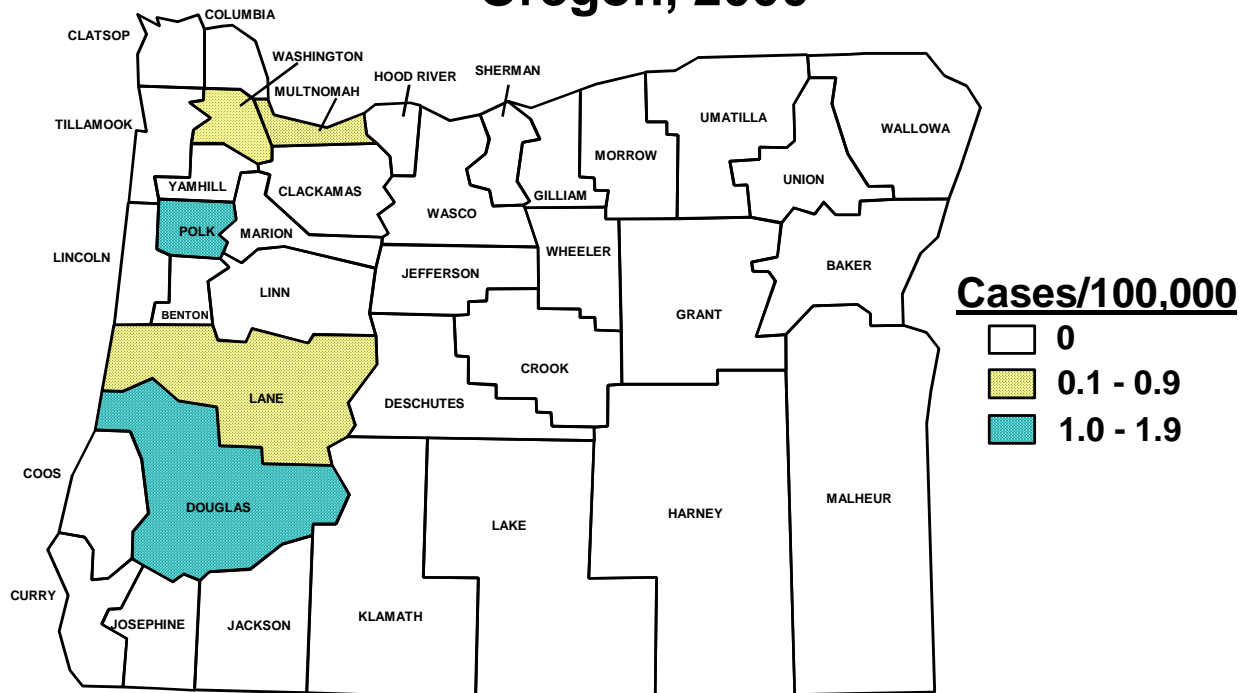

Selected Cases of Notifiable Diseases by Year of Report to the Oregon Health Division, 1982-2000

DISEASE	1982	1983	1984	1985	1986	1987	1988	1989	1990	1991	1992	1993	1994	1995	1996	1997	1998	1999	2000
AIDS	2	3	17	34	69	175	177	221	328	271	293	766	599	446	469	293	201	221	202
Amebiasis	86	93	101	76	81	61	86	99	144	91	89	94	110	80	87	59	48	51	47
Campylobacteriosis	855	984	1131	1246	1344	1039	970	999	988	941	885	720	655	644	683	755	707	593	588
Chlamydia							7135	6734	7387	7327	5885	5639	5494	5468	5442	5254	5857	6163	7110
<i>E. coli</i> O157 Infection									53	108	149	244	105	90	100	87	107	69	135
Giardiasis	735	833	1057	1223	1157	1171	1194	1078	1348	1294	1247	1011	930	915	937	910	903	810	656
Gonorrhea	7822	6645	6651	6370	5471	4043	3221	3025	2549	2172	1768	1192	977	854	886	773	880	906	1039
<i>H. influenzae</i> Infection	111	100	101	99	70	86	85	67	68	26	27	11	26	28	33	38	42	45	30
Hepatitis A	377	783	1007	1850	1899	1328	1483	2366	829	449	550	581	1326	2968	955	417	437	253	165
Hepatitis B	295	269	377	504	644	660	611	563	420	308	303	290	236	199	183	164	201	117	622
Hepatitis NANB	75	118	154	162	87	104	105	83	59	132	85	72	56	58	48	19	21	23	1
Malaria	15	11	16	18	19	6	19	21	20	12	19	14	17	21	25	24	17	22	40
Measles	17	10	0	5	12	132	7	82	212	93	3	4	2	1	14	0	0	11	0
<i>Neisseria meningitidis</i>	85	60	50	39	38	37	47	59	73	61	72	109	143	117	125	122	91	76	70
Pertussis	27	10	31	54	16	83	55	18	123	68	47	105	106	67	64	48	89	61	106
Rubella	10	14	2	2	4	2	0	3	77	5	2	0	4	0	1	0	0	0	0
Salmonellosis	348	411	1036	266	235	305	404	322	359	368	486	349	314	343	387	371	330	428	297
Shigellosis	269	119	237	121	127	114	112	121	178	712	292	169	166	169	164	190	196	95	158
Syphilis	200	246	217	179	202	503	515	424	261	277	218	185	100	67	70	48	32	37	31
Tuberculosis	194	182	156	144	136	159	161	151	148	144	146	153	165	156	190	161	155	123	119
Tularemia	3	3	3	1	0	5	2	5	2	2	0	3	4	1	1	5	4	1	2
Typhoid fever	4	4	2	5	0	3	8	6	5	6	2	4	5	4	4	3	1	5	4
Yersiniosis	3	8	11	7	16	12	16	20	18	17	9	16	15	8	18	16	15	19	10
	11533	10906	12357	12405	11627	10028	16413	16467	15619	14884	12577	11631	11555	12704	10886	9757	10334	10129	11412

Selected Cases of Notifiable Diseases by County, Oregon, 2000

	Baker	Benton	Clackamas	Clatsop	Columbia	Coos	Crook	Curry	Deschutes	Douglas	Grant	Harney	Hood River	Jackson	Jefferson	Josephine	Klamath	Lake	Lane	Lincoln	Linn	Malheur	Marion	Morrow	Multnomah	Polk	Sherman	Tillamook	Umatilla	Union	Wallowa	Wasco	Washington	Yamhill	Grand Total			
Amebiasis			1		1																																	
Botulism, infant			1																																			
Brucellosis																																						
Campylobacter	5	25	65	10	6	4	4	1	25	7	1	3	2	32	1	6	10	2	56	7	16	13	35	3	106	3	12	15	8	1	75	8						
Cryptosporidiosis		1	5							1					1	1		1	1		1			7	1		1					3						
Dengue Fever																																						
E. coli O157	2	15	12	2	1	2	1	1	2	3	1	1	7	8	1	1	18	3	6	4	4	3	38	4	11	4	3	5	1	1	9	5						
Giardiasis			63	5	3	13	2	2	54	14		1	7	31	3	18	18	77	10	10	20	5	47	4	142	10	10	15	2	3	50	11						
Haemophilus influenzae			4			2				1						2		2	2	1	2	3		5														
Hepatitis A			7	4	2	1	1	1	5	1			3	33		4		8	8	1	4	3	19		35	1	4											
Hepatitis B (unknown)			7						2						2			2	4	1	6	1	12		37	3												
Hepatitis B (acute)			7						6	1				6	1	1		20	1	6	18		50	1	37	3												
Hepatitis B (chronic)			27						6				2	7	1	5	7	35	8	6	2		1	183	3	1	1	6										
Hepatitis C									1					1	1			2	1	3			1	3	1													
Hepatitis D																																						
Hepatitis, NANB																																						
Hepatitis, unspecified																																						
HUS																							3			1												
Legionellosis													1																									
Leprosy																																						
Leptospirosis										1																												
Listeria			1													3	1						1		1	1												
Lyme disease														2				1					1		1	1												
Malaria			1						1				1	1				1	1				2		15	1												
Meningococcal Disease			7	2	1	1			4	3			1	1				5	4				8		13	4												
Pertussis			3	4					8	1			3	3		1	1	25	2				14		13	1												
Psittacosis																							1		2													
Q fever	2													1									1															
Rabies, animal	1							1		1						1		1	1					1														
Relapsing Fever																																						
RMSF																																						
Salmonella	1	7	22		10	2	1	1	10	8			2	19	2	2	2	30	3	11	1	1	22	1	77	2	6	6	4	2	2	39	2					
Shigella			14						20					8		3		11				7	13		51	2												
Tularemia																	1						1															
Typhoid			1																																			
Vibrio para.									1									2	2	1			1		6	1												
Yersinia										1								1	1																			
Grand Total	11	69	244	40	29	32	10	9	145	44	2	4	18	155	11	46	45	6	298	39	79	35	297	9	733	37	1	33	68	16	4	17	365	63	3014			