

# RSV-OREGON

## Oregon's Weekly Respiratory Syncytial Virus Surveillance Report

Oregon Public Health Division

Acute & Communicable Disease Prevention Program



Published April 15, 2015

Week 14: Apr 5 — Apr 11, 2015				2014 — 2015 Totals	
Region	# Labs Detecting RSV	# RSV Tests Performed	# RSV Tests Positive (%)	# RSV Tests Performed	# RSV Tests Positive (%)
NW Oregon-SW Washington:	4	201	10 (5%)	9208	1591 (17%)
Central Oregon:	1	54	5 (9%)	1419	319 (23%)
Columbia Gorge-NE Oregon:	1	12	3 (25%)	678	211 (31%)
Southern Oregon:	1	31	1 (3%)	1292	351 (27%)
<b>Regional Totals:</b>	<b>7 (28%)<sup>1</sup></b>	<b>298</b>	<b>19 (6%)</b>	<b>12597</b>	<b>2472 (20%)</b>

<sup>1</sup> Of the labs reporting this week.

**Week 14 data: 19 (6%) tests detected RSV, as reported by 25 sentinel labs.**

Respiratory Syncytial Virus Surveillance  
Percent Positive RSV by Week  
Oregon and SW Washington  
2014-2015 Season

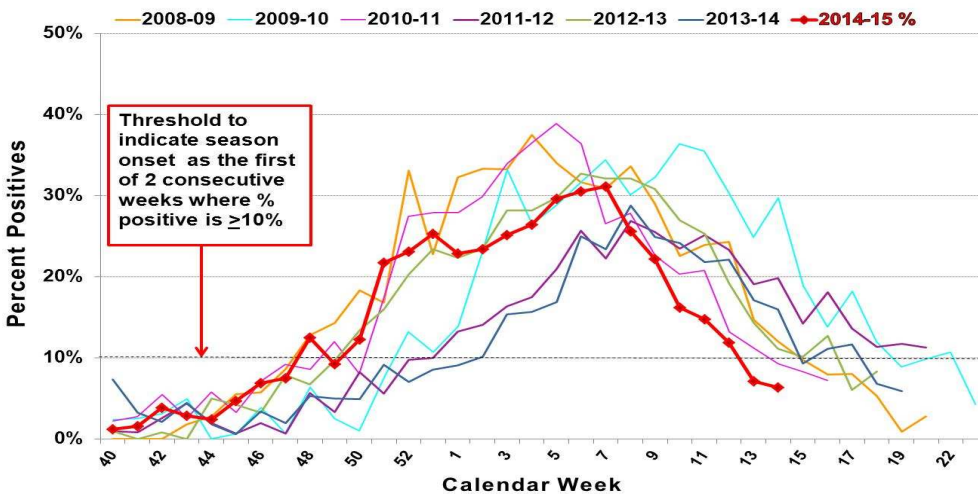

Oregon  
Respiratory Syncytial Virus Surveillance  
Percent Positive RSV by Week and Region  
2014-2015 Season

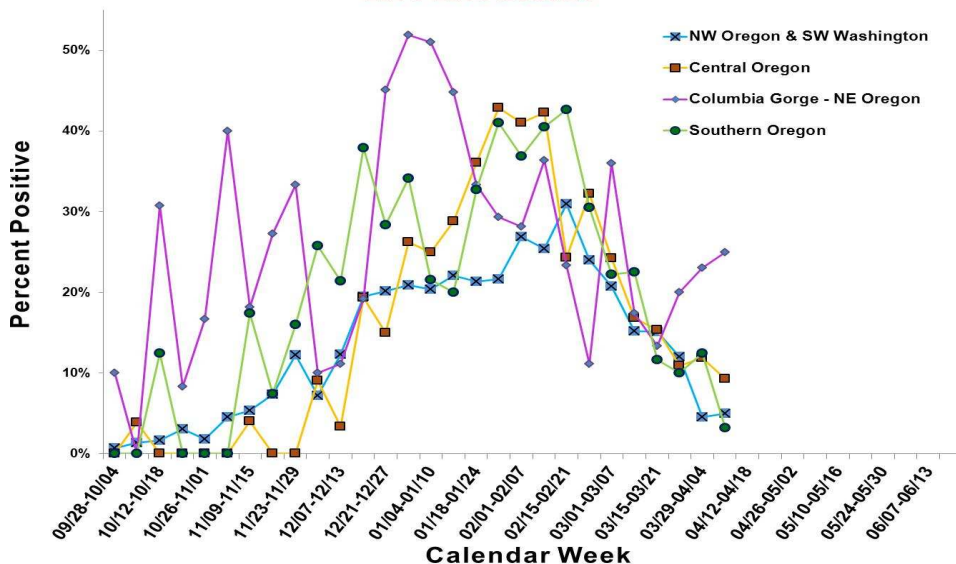

2014-2015 RSV reporting in Oregon began the week beginning September 28, 2014. Reports may be based upon rapid tests, DFA, cultures and other test types. The test methods used vary from laboratory to laboratory. The total number of tests may not reflect the total number of patients tested. Laboratories reporting to the Oregon Health Authority/PHD now include 25 laboratories in Oregon and SW Washington. Their weekly participation involves reporting the number of RSV tests conducted by their lab and of those, the number testing positive for RSV. For more information regarding Oregon RSV surveillance, please see: <http://public.health.oregon.gov/DiseasesConditions/CommunicableDisease/DiseaseSurveillanceData/Pages/RespiratorySyncytialVirusSurveillanceData.aspx>.

As defined by CDC, the "RSV season onset is the first of 2 consecutive weeks during which the mean percentage of specimens testing positive for RSV antigen is  $\geq 10\%$ . RSV season offset is the last of 2 consecutive weeks during which the mean percentage of positive specimens is  $< 10\%$ ."

This definition has been adapted for our surveillance purposes; data reported in this report include the mean percentage of specimens testing positive by region.

RSV surveillance is also conducted by the National Respiratory and Enteric Virus Surveillance System (NREVSS), with eight Oregon labs reporting passively. Data from that surveillance system is available on CDC's website.

NREVSS RSV surveillance: <http://www.cdc.gov/surveillance/nrevss/rsv/default.html>.

# RSV-OREGON

## Oregon's Weekly Respiratory Syncytial Virus Surveillance Report

Oregon Public Health Division  
Acute & Communicable Disease Prevention Program



Published April 8, 2015

Week 13: Mar 29 — Apr 4, 2015				2014 — 2015 Totals	
Region	# Labs Detecting RSV	# RSV Tests Performed	# RSV Tests Positive (%)	# RSV Tests Performed	# RSV Tests Positive (%)
NW Oregon-SW Washington:	4	221	10 (5%)	9007	1581 (18%)
Central Oregon:	2	59	7 (12%)	1365	314 (23%)
Columbia Gorge-NE Oregon:	2	13	3 (23%)	666	208 (31%)
Southern Oregon:	1	16	2 (13%)	1261	350 (28%)
<b>Regional Totals:</b>	<b>9 (36%)<sup>1</sup></b>	<b>309</b>	<b>22 (7%)</b>	<b>12299</b>	<b>2453 (20%)</b>

<sup>1</sup> Of the labs reporting this week.

**Week 13 data: 22 (7%) tests detected RSV, as reported by 25 sentinel labs.**

Respiratory Syncytial Virus Surveillance  
Percent Positive RSV by Week  
Oregon and SW Washington  
2014-2015 Season

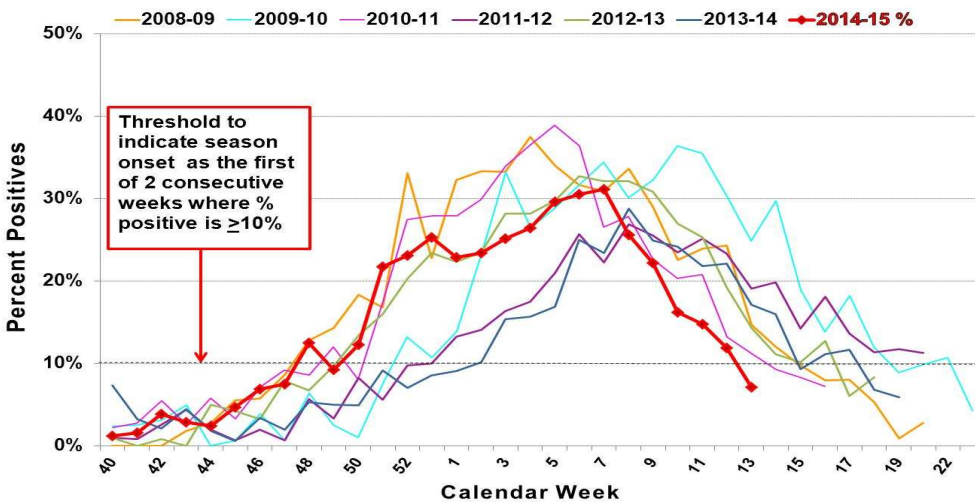

Oregon  
Respiratory Syncytial Virus Surveillance  
Percent Positive RSV by Week and Region  
2014-2015 Season

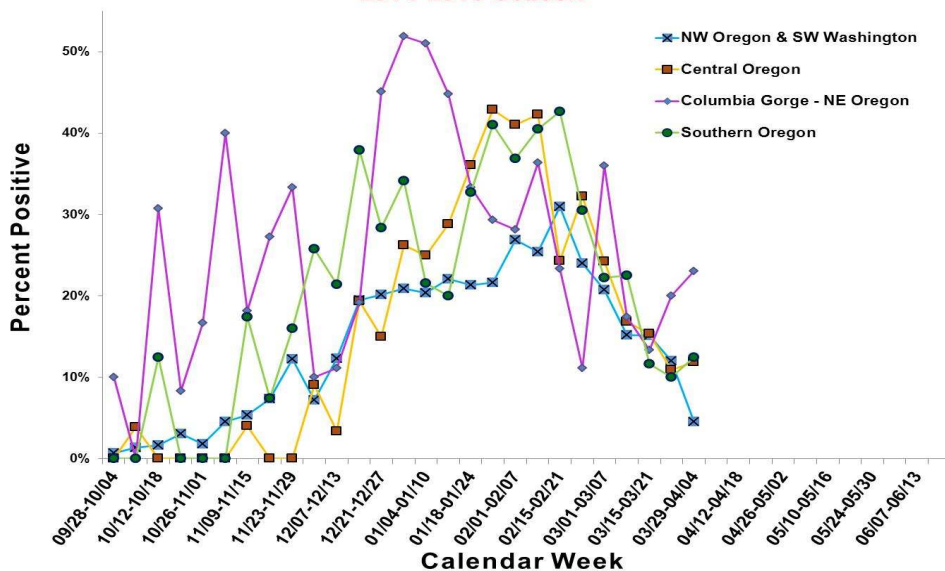

2014-2015 RSV reporting in Oregon began the week beginning September 28, 2014. Reports may be based upon rapid tests, DFA, cultures and other test types. The test methods used vary from laboratory to laboratory. The total number of tests may not reflect the total number of patients tested. Laboratories reporting to the Oregon Health Authority/PHD now include 25 laboratories in Oregon and SW Washington. Their weekly participation involves reporting the number of RSV tests conducted by their lab and of those, the number testing positive for RSV. For more information regarding Oregon RSV surveillance, please see: <http://public.health.oregon.gov/DiseasesConditions/CommunicableDisease/DiseaseSurveillanceData/Pages/RespiratorySyncytialVirusSurveillanceData.aspx>.

As defined by CDC, the "RSV season onset is the first of 2 consecutive weeks during which the mean percentage of specimens testing positive for RSV antigen is ≥10%. RSV season offset is the last of 2 consecutive weeks during which the mean percentage of positive specimens is <10%."

This definition has been adapted for our surveillance purposes; data reported in this report include the mean percentage of specimens testing positive by region.

RSV surveillance is also conducted by the National Respiratory and Enteric Virus Surveillance System (NREVSS), with eight Oregon labs reporting passively. Data from that surveillance system is available on CDC's website.

NREVSS RSV surveillance: <http://www.cdc.gov/surveillance/nrevss/rsv/default.html>.



# RSV-OREGON

## Oregon's Weekly Respiratory Syncytial Virus Surveillance Report

Oregon Public Health Division  
Acute & Communicable Disease Prevention Program



Published April 1, 2015

Week 12: Mar 22 — Mar 28, 2015				2014 — 2015 Totals	
Region	# Labs Detecting RSV	# RSV Tests Performed	# RSV Tests Positive (%)	# RSV Tests Performed	# RSV Tests Positive (%)
NW Oregon-SW Washington:	7	300	36 (12%)	8786	1571 (18%)
Central Oregon:	1	55	6 (11%)	1306	307 (24%)
Columbia Gorge-NE Oregon:	2	10	2 (20%)	653	205 (31%)
Southern Oregon:	3	30	3 (10%)	1245	348 (28%)
<b>Regional Totals:</b>	<b>13 (52%)<sup>1</sup></b>	<b>395</b>	<b>47 (12%)</b>	<b>11990</b>	<b>2431 (20%)</b>

<sup>1</sup> Of the labs reporting this week.

**Week 12 data: 47 (12%) tests detected RSV, as reported by 25 sentinel labs.**

Respiratory Syncytial Virus Surveillance  
Percent Positive RSV by Week  
Oregon and SW Washington  
2014-2015 Season

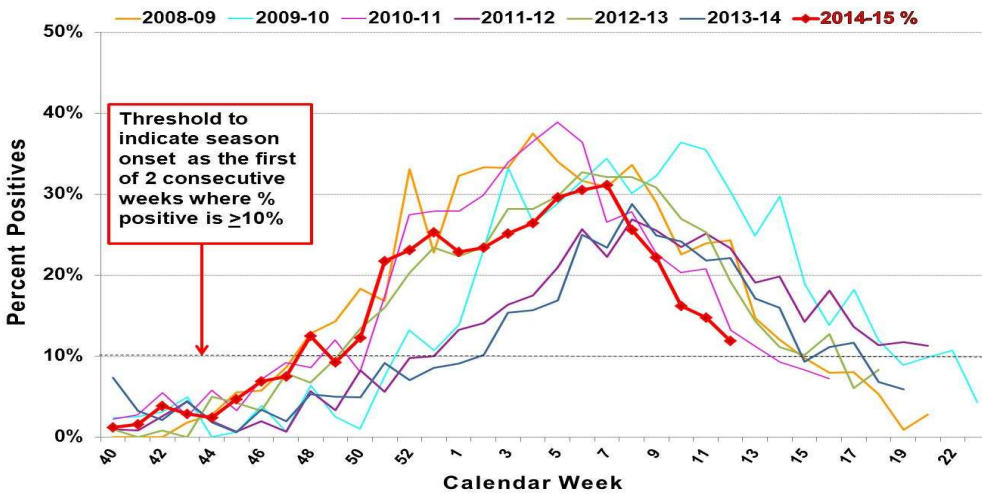

Oregon  
Respiratory Syncytial Virus Surveillance  
Percent Positive RSV by Week and Region  
2014-2015 Season

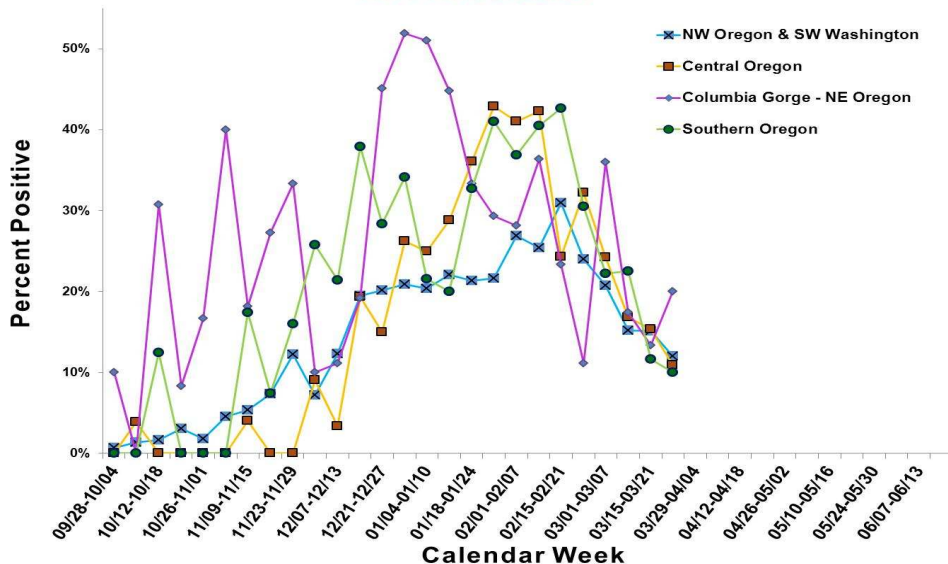

2014-2015 RSV reporting in Oregon began the week beginning September 28, 2014. Reports may be based upon rapid tests, DFA, cultures and other test types. The test methods used vary from laboratory to laboratory. The total number of tests may not reflect the total number of patients tested. Laboratories reporting to the Oregon Health Authority/PHD now include 25 laboratories in Oregon and SW Washington. Their weekly participation involves reporting the number of RSV tests conducted by their lab and of those, the number testing positive for RSV. For more information regarding Oregon RSV surveillance, please see: <http://public.health.oregon.gov/DiseasesConditions/CommunicableDisease/DiseaseSurveillanceData/Pages/RespiratorySyncytialVirusSurveillanceData.aspx>.

As defined by CDC, the "RSV season onset is the first of 2 consecutive weeks during which the mean percentage of specimens testing positive for RSV antigen is  $\geq 10\%$ . RSV season offset is the last of 2 consecutive weeks during which the mean percentage of positive specimens is  $< 10\%$ ."

This definition has been adapted for our surveillance purposes; data reported in this report include the mean percentage of specimens testing positive by region.

RSV surveillance is also conducted by the National Respiratory and Enteric Virus Surveillance System (NREVSS), with eight Oregon labs reporting passively. Data from that surveillance system is available on CDC's website.

NREVSS RSV surveillance: <http://www.cdc.gov/surveillance/nrevss/rsv/default.html>.

# RSV-OREGON

## Oregon's Weekly Respiratory Syncytial Virus Surveillance Report

Oregon Public Health Division  
Acute & Communicable Disease Prevention Program



Published March 25, 2015

Week 11: Mar 15 — Mar 21, 2015				2014 — 2015 Totals	
Region	# Labs Detecting RSV	# RSV Tests Performed	# RSV Tests Positive (%)	# RSV Tests Performed	# RSV Tests Positive (%)
NW Oregon-SW Washington:	7	277	42 (15%)	8486	1535 (18%)
Central Oregon:	2	65	10 (15%)	1251	301 (24%)
Columbia Gorge-NE Oregon:	1	13	1 (8%)	641	202 (32%)
Southern Oregon:	2	43	5 (12%)	1215	345 (28%)
<b>Regional Totals:</b>	<b>12 (50%)<sup>1</sup></b>	<b>398</b>	<b>58 (15%)</b>	<b>11593</b>	<b>2383 (21%)</b>

<sup>1</sup> Of the labs reporting this week.

**Week 11 data: 58 (15%) tests detected RSV, as reported by 24 sentinel labs.**

Respiratory Syncytial Virus Surveillance  
Percent Positive RSV by Week  
Oregon and SW Washington  
2014-2015 Season

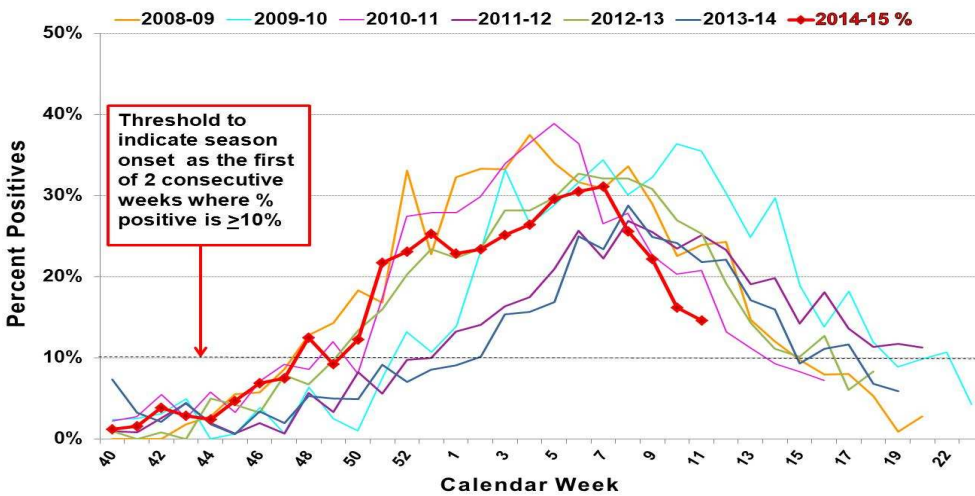

Oregon  
Respiratory Syncytial Virus Surveillance  
Percent Positive RSV by Week and Region  
2014-2015 Season

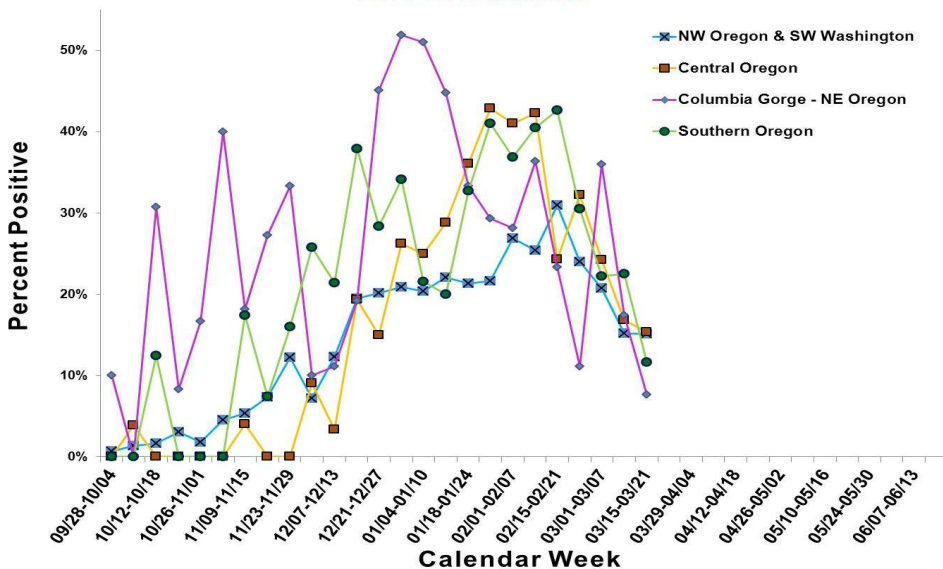

2014-2015 RSV reporting in Oregon began the week beginning September 28, 2014. Reports may be based upon rapid tests, DFA, cultures and other test types. The test methods used vary from laboratory to laboratory. The total number of tests may not reflect the total number of patients tested. Laboratories reporting to the Oregon Health Authority/PHD now include 25 laboratories in Oregon and SW Washington. Their weekly participation involves reporting the number of RSV tests conducted by their lab and of those, the number testing positive for RSV. For more information regarding Oregon RSV surveillance, please see: <http://public.health.oregon.gov/DiseasesConditions/CommunicableDisease/DiseaseSurveillanceData/Pages/RespiratorySyncytialVirusSurveillanceData.aspx>.

As defined by CDC, the "RSV season onset is the first of 2 consecutive weeks during which the mean percentage of specimens testing positive for RSV antigen is  $\geq 10\%$ . RSV season offset is the last of 2 consecutive weeks during which the mean percentage of positive specimens is  $< 10\%$ ."

This definition has been adapted for our surveillance purposes; data reported in this report include the mean percentage of specimens testing positive by region.

RSV surveillance is also conducted by the National Respiratory and Enteric Virus Surveillance System (NREVSS), with eight Oregon labs reporting passively. Data from that surveillance system is available on CDC's website.

NREVSS RSV surveillance: <http://www.cdc.gov/surveillance/nrevss/rsv/default.html>.

# RSV-OREGON

## Oregon's Weekly Respiratory Syncytial Virus Surveillance Report

Oregon Public Health Division  
Acute & Communicable Disease Prevention Program



Published March 18, 2015

Week 10: Mar 8 — Mar 14, 2015				2014 — 2015 Totals	
Region	# Labs Detecting RSV	# RSV Tests Performed	# RSV Tests Positive (%)	# RSV Tests Performed	# RSV Tests Positive (%)
NW Oregon-SW Washington:	6	329	50 (15%)	8209	1493 (18%)
Central Oregon:	2	101	17 (17%)	1186	291 (25%)
Columbia Gorge-NE Oregon:	2	23	4 (17%)	628	201 (32%)
Southern Oregon:	4	40	9 (23%)	1172	340 (29%)
<b>Regional Totals:</b>	<b>14 (56%)<sup>1</sup></b>	<b>493</b>	<b>80 (16%)</b>	<b>11195</b>	<b>2325 (21%)</b>

<sup>1</sup> Of the labs reporting this week.

**Week 10 data: 80 (16%) tests detected RSV, as reported by 25 sentinel labs.**

Respiratory Syncytial Virus Surveillance  
Percent Positive RSV by Week  
Oregon and SW Washington  
2014-2015 Season

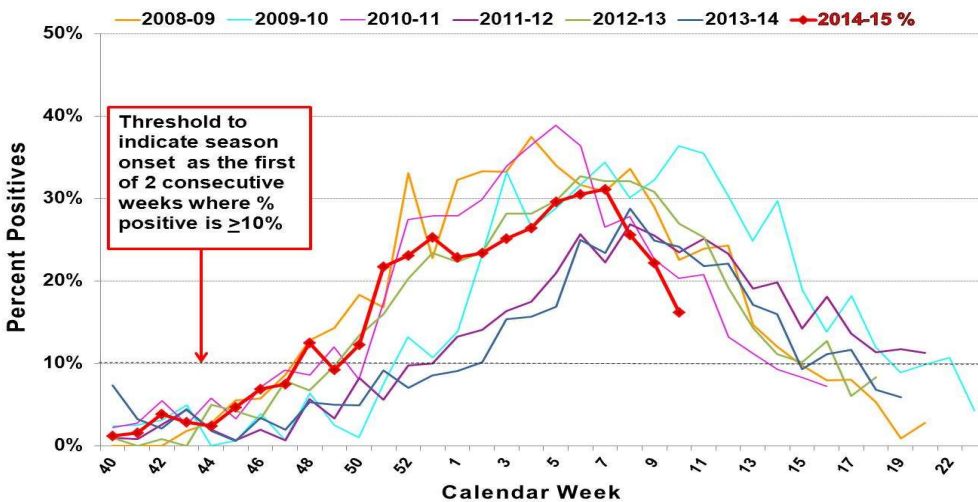

Oregon  
Respiratory Syncytial Virus Surveillance  
Percent Positive RSV by Week and Region  
2014-2015 Season

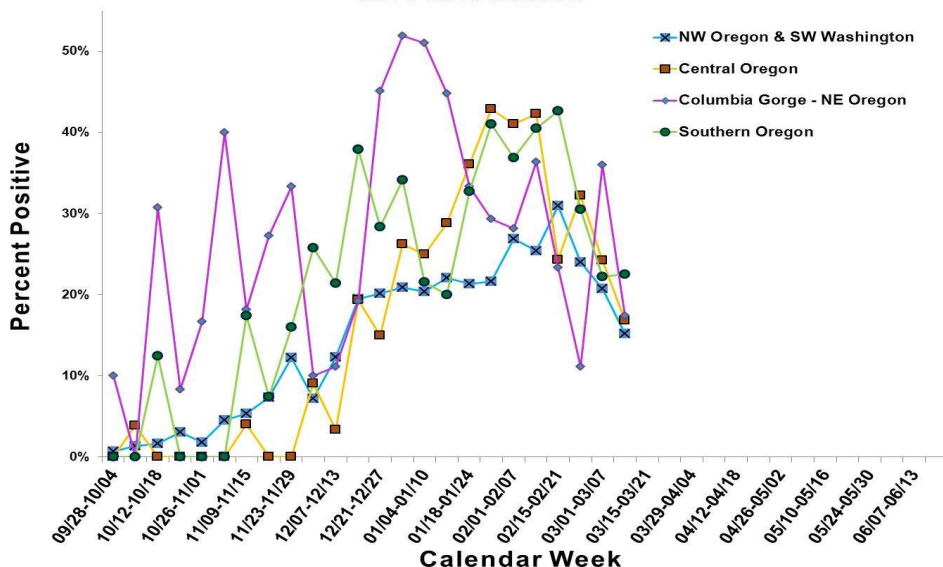

2014-2015 RSV reporting in Oregon began the week beginning September 28, 2014. Reports may be based upon rapid tests, DFA, cultures and other test types. The test methods used vary from laboratory to laboratory. The total number of tests may not reflect the total number of patients tested. Laboratories reporting to the Oregon Health Authority/PHD now include 25 laboratories in Oregon and SW Washington. Their weekly participation involves reporting the number of RSV tests conducted by their lab and of those, the number testing positive for RSV. For more information regarding Oregon RSV surveillance, please see: <http://public.health.oregon.gov/DiseasesConditions/CommunicableDisease/DiseaseSurveillanceData/Pages/RespiratorySyncytialVirusSurveillanceData.aspx>.

As defined by CDC, the "RSV season onset is the first of 2 consecutive weeks during which the mean percentage of specimens testing positive for RSV antigen is  $\geq 10\%$ . RSV season offset is the last of 2 consecutive weeks during which the mean percentage of positive specimens is  $< 10\%$ ."

This definition has been adapted for our surveillance purposes; data reported in this report include the mean percentage of specimens testing positive by region.

RSV surveillance is also conducted by the National Respiratory and Enteric Virus Surveillance System (NREVSS), with eight Oregon labs reporting passively. Data from that surveillance system is available on CDC's website.

NREVSS RSV surveillance: <http://www.cdc.gov/surveillance/nrevss/rsv/default.html>.



# RSV-OREGON

## Oregon's Weekly Respiratory Syncytial Virus Surveillance Report

Oregon Public Health Division  
Acute & Communicable Disease Prevention Program



Published March 11, 2015

Week 9: Mar 1 — Mar 7, 2015				2014 — 2015 Totals	
Region	# Labs Detecting RSV	# RSV Tests Performed	# RSV Tests Positive (%)	# RSV Tests Performed	# RSV Tests Positive (%)
NW Oregon-SW Washington:	6	240	44 (18%)	7764	1413 (18%)
Central Oregon:	2	66	16 (24%)	1085	274 (25%)
Columbia Gorge-NE Oregon:	3	24	9 (38%)	604	197 (33%)
Southern Oregon:	5	64	15 (23%)	1124	330 (29%)
<b>Regional Totals:</b>	<b>16 (73%)<sup>1</sup></b>	<b>394</b>	<b>84 (21%)</b>	<b>10577</b>	<b>2214 (21%)</b>

<sup>1</sup> Of the labs reporting this week.

**Week 9 data: 84 (21%) tests detected RSV, as reported by 22 sentinel labs.**

Respiratory Syncytial Virus Surveillance  
Percent Positive RSV by Week  
Oregon and SW Washington  
2014-2015 Season

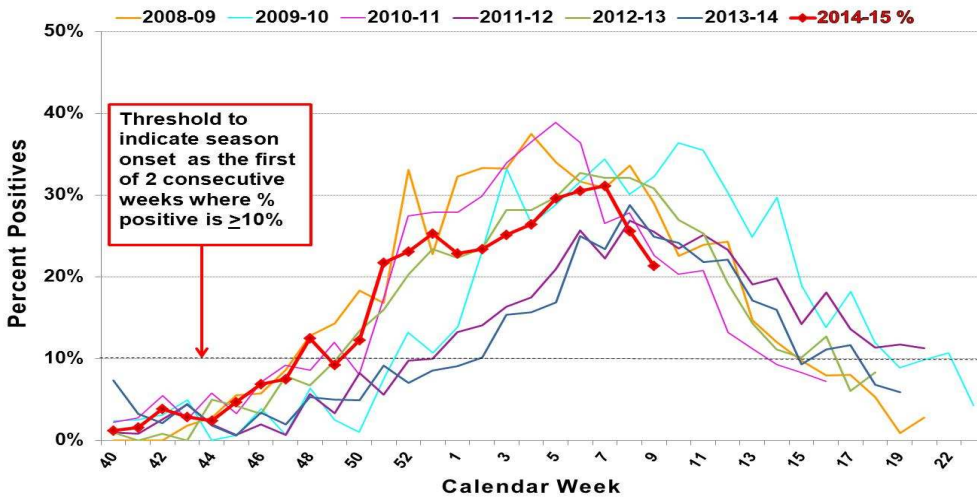

Oregon  
Respiratory Syncytial Virus Surveillance  
Percent Positive RSV by Week and Region  
2014-2015 Season

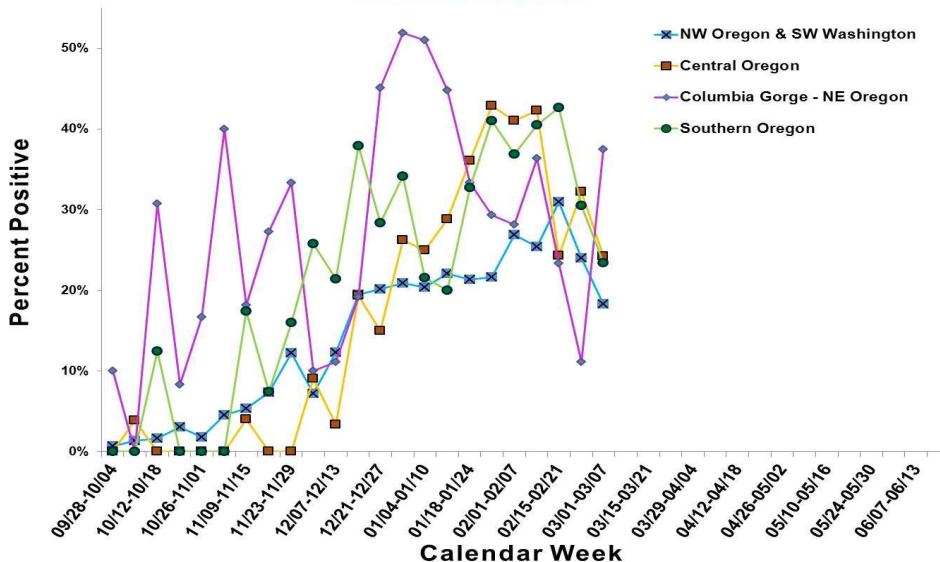

2014-2015 RSV reporting in Oregon began the week beginning September 28, 2014. Reports may be based upon rapid tests, DFA, cultures and other test types. The test methods used vary from laboratory to laboratory. The total number of tests may not reflect the total number of patients tested. Laboratories reporting to the Oregon Health Authority/PHD now include 25 laboratories in Oregon and SW Washington. Their weekly participation involves reporting the number of RSV tests conducted by their lab and of those, the number testing positive for RSV. For more information regarding Oregon RSV surveillance, please see: <http://public.health.oregon.gov/DiseasesConditions/CommunicableDisease/DiseaseSurveillanceData/Pages/RespiratorySyncytialVirusSurveillanceData.aspx>.

As defined by CDC, the "RSV season onset is the first of 2 consecutive weeks during which the mean percentage of specimens testing positive for RSV antigen is  $\geq 10\%$ . RSV season offset is the last of 2 consecutive weeks during which the mean percentage of positive specimens is  $< 10\%$ ."

This definition has been adapted for our surveillance purposes; data reported in this report include the mean percentage of specimens testing positive by region.

RSV surveillance is also conducted by the National Respiratory and Enteric Virus Surveillance System (NREVSS), with eight Oregon labs reporting passively. Data from that surveillance system is available on CDC's website.

NREVSS RSV surveillance: <http://www.cdc.gov/surveillance/nrevss/rsv/default.html>.

# RSV-OREGON

## Oregon's Weekly Respiratory Syncytial Virus Surveillance Report

Oregon Public Health Division

Acute & Communicable Disease Prevention Program



Published March 4, 2015

Week 8: Feb 22 — Feb 28, 2015				2014 — 2015 Totals	
Region	# Labs Detecting RSV	# RSV Tests Performed	# RSV Tests Positive (%)	# RSV Tests Performed	# RSV Tests Positive (%)
NW Oregon-SW Washington:	9	379	91 (24%)	7524	1369 (18%)
Central Oregon:	2	93	30 (32%)	1019	258 (25%)
Columbia Gorge-NE Oregon:	2	27	3 (11%)	580	188 (33%)
Southern Oregon:	4	72	22 (31%)	1060	315 (30%)
<b>Regional Totals:</b>	<b>17 (68%)<sup>1</sup></b>	<b>571</b>	<b>146 (26%)</b>	<b>10183</b>	<b>2130 (21%)</b>

<sup>1</sup> Of the labs reporting this week.

**Week 8 data: 146 (26%) tests detected RSV, as reported by 25 sentinel labs.**

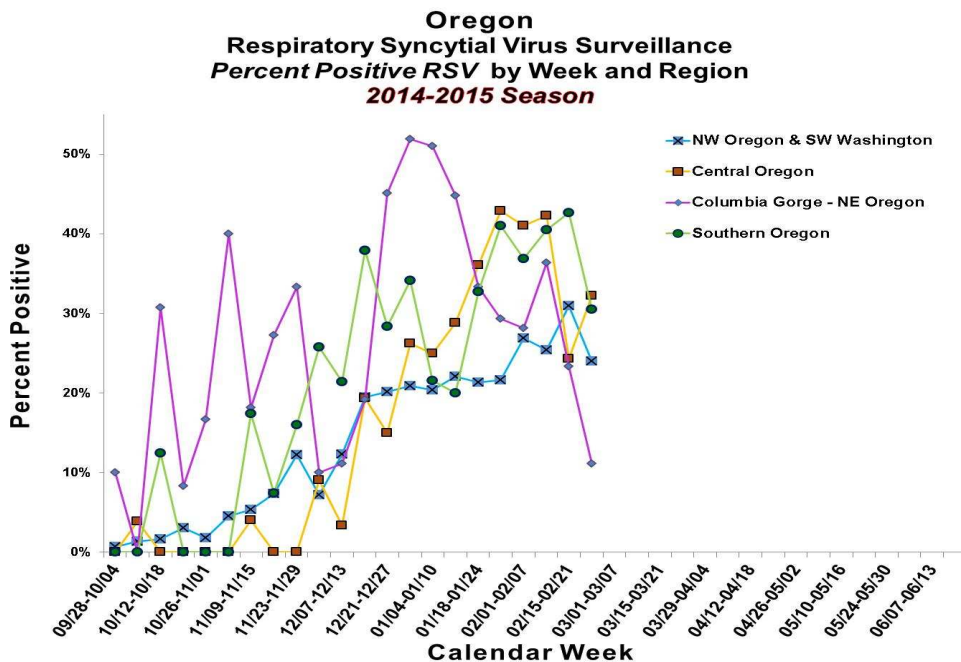
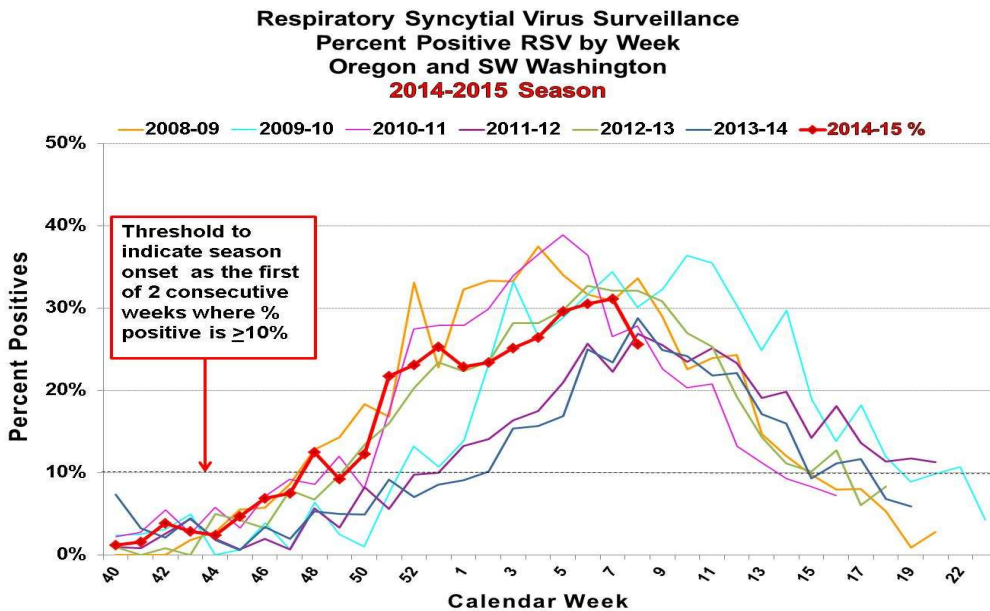

2014-2015 RSV reporting in Oregon began the week beginning September 28, 2014. Reports may be based upon rapid tests, DFA, cultures and other test types. The test methods used vary from laboratory to laboratory. The total number of tests may not reflect the total number of patients tested. Laboratories reporting to the Oregon Health Authority/PHD now include 25 laboratories in Oregon and SW Washington. Their weekly participation involves reporting the number of RSV tests conducted by their lab and of those, the number testing positive for RSV. For more information regarding Oregon RSV surveillance, please see: <http://public.health.oregon.gov/DiseasesConditions/CommunicableDisease/DiseaseSurveillanceData/Pages/RespiratorySyncytialVirusSurveillanceData.aspx>.

As defined by CDC, the "RSV season onset is the first of 2 consecutive weeks during which the mean percentage of specimens testing positive for RSV antigen is  $\geq 10\%$ . RSV season offset is the last of 2 consecutive weeks during which the mean percentage of positive specimens is  $< 10\%$ ."

This definition has been adapted for our surveillance purposes; data reported in this report include the mean percentage of specimens testing positive by region.

RSV surveillance is also conducted by the National Respiratory and Enteric Virus Surveillance System (NREVSS), with eight Oregon labs reporting passively. Data from that surveillance system is available on CDC's website.

NREVSS RSV surveillance: <http://www.cdc.gov/surveillance/nrevss/rsv/default.html>.

# RSV-OREGON

## Oregon's Weekly Respiratory Syncytial Virus Surveillance Report

Oregon Public Health Division  
Acute & Communicable Disease Prevention Program



Published February 25, 2015

Week 7: Feb 15 — Feb 21, 2015				2014 — 2015 Totals	
Region	# Labs Detecting RSV	# RSV Tests Performed	# RSV Tests Positive (%)	# RSV Tests Performed	# RSV Tests Positive (%)
NW Oregon-SW Washington:	10	397	123 (31%)	7145	1278 (18%)
Central Oregon:	3	74	18 (24%)	926	228 (25%)
Columbia Gorge-NE Oregon:	4	30	7 (23%)	553	185 (33%)
Southern Oregon:	3	68	29 (43%)	988	293 (30%)
<b>Regional Totals:</b>	<b>20 (83%)<sup>1</sup></b>	<b>569</b>	<b>177 (31%)</b>	<b>9612</b>	<b>1984 (21%)</b>

<sup>1</sup> Of the labs reporting this week.

**Week 7 data: 177 (31%) tests detected RSV, as reported by 25 sentinel labs.**

Respiratory Syncytial Virus Surveillance  
Percent Positive RSV by Week  
Oregon and SW Washington  
2014-2015 Season

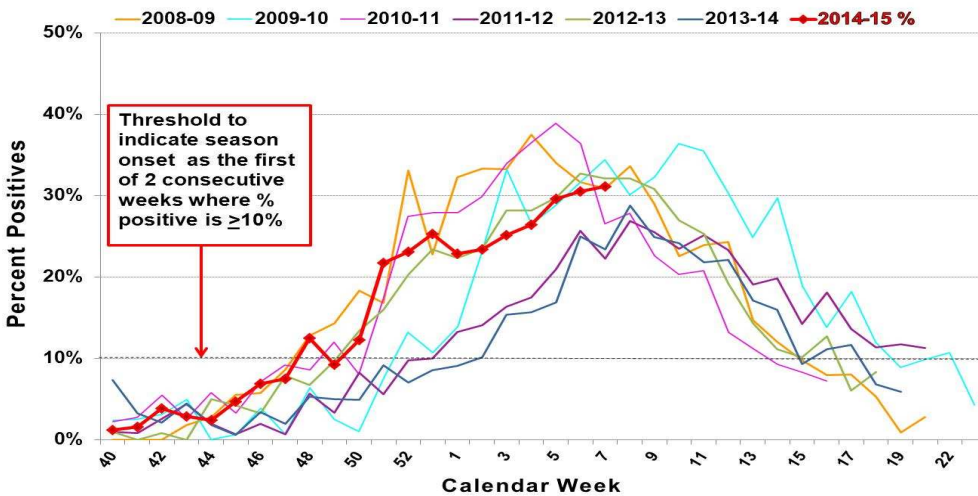

Oregon  
Respiratory Syncytial Virus Surveillance  
Percent Positive RSV by Week and Region  
2014-2015 Season

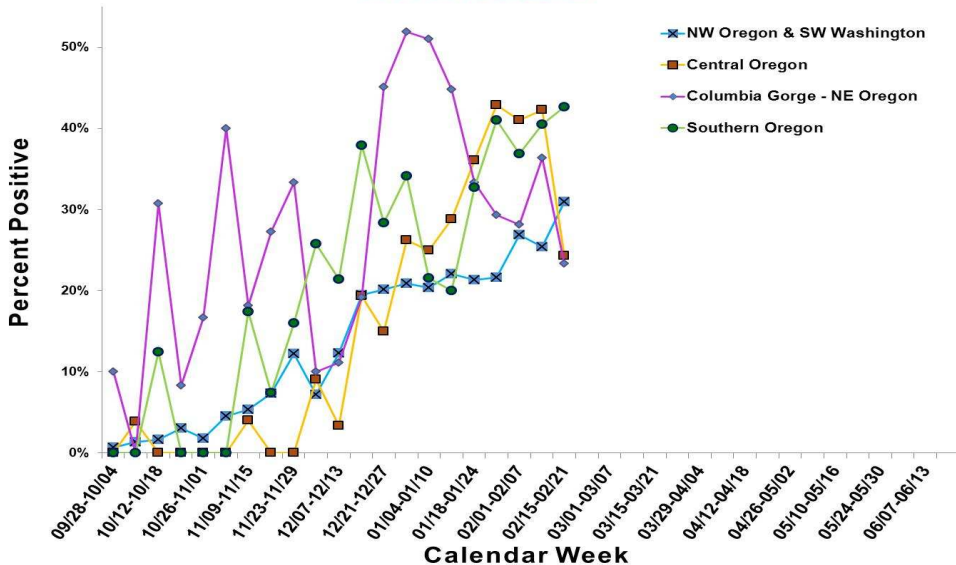

2014-2015 RSV reporting in Oregon began the week beginning September 28, 2014. Reports may be based upon rapid tests, DFA, cultures and other test types. The test methods used vary from laboratory to laboratory. The total number of tests may not reflect the total number of patients tested. Laboratories reporting to the Oregon Health Authority/PHD now include 25 laboratories in Oregon and SW Washington. Their weekly participation involves reporting the number of RSV tests conducted by their lab and of those, the number testing positive for RSV. For more information regarding Oregon RSV surveillance, please see: <http://public.health.oregon.gov/DiseasesConditions/CommunicableDisease/DiseaseSurveillanceData/Pages/RespiratorySyncytialVirusSurveillanceData.aspx>.

As defined by CDC, the "RSV season onset is the first of 2 consecutive weeks during which the mean percentage of specimens testing positive for RSV antigen is  $\geq 10\%$ . RSV season offset is the last of 2 consecutive weeks during which the mean percentage of positive specimens is  $< 10\%$ ."

This definition has been adapted for our surveillance purposes; data reported in this report include the mean percentage of specimens testing positive by region.

RSV surveillance is also conducted by the National Respiratory and Enteric Virus Surveillance System (NREVSS), with eight Oregon labs reporting passively. Data from that surveillance system is available on CDC's website.

NREVSS RSV surveillance: <http://www.cdc.gov/surveillance/nrevss/rsv/default.html>.



# RSV-OREGON

## Oregon's Weekly Respiratory Syncytial Virus Surveillance Report

Oregon Public Health Division  
Acute & Communicable Disease Prevention Program



Published February 18, 2015

Week 6: Feb 8 — Feb 14, 2015				2014 — 2015 Totals	
Region	# Labs Detecting RSV	# RSV Tests Performed	# RSV Tests Positive (%)	# RSV Tests Performed	# RSV Tests Positive (%)
NW Oregon-SW Washington:	8	508	129 (25%)	6748	1155 (17%)
Central Oregon:	4	130	55 (42%)	852	210 (25%)
Columbia Gorge-NE Oregon:	4	44	16 (36%)	523	178 (34%)
Southern Oregon:	4	61	19 (31%)	902	251 (28%)
<b>Regional Totals:</b>	<b>20 (83%)<sup>1</sup></b>	<b>743</b>	<b>219 (29%)</b>	<b>9025</b>	<b>1794 (20%)</b>

<sup>1</sup> Of the labs reporting this week.

**Week 6 data: 219 (29%) tests detected RSV, as reported by 24 sentinel labs.**

Respiratory Syncytial Virus Surveillance  
Percent Positive RSV by Week  
Oregon and SW Washington  
2014-2015 Season

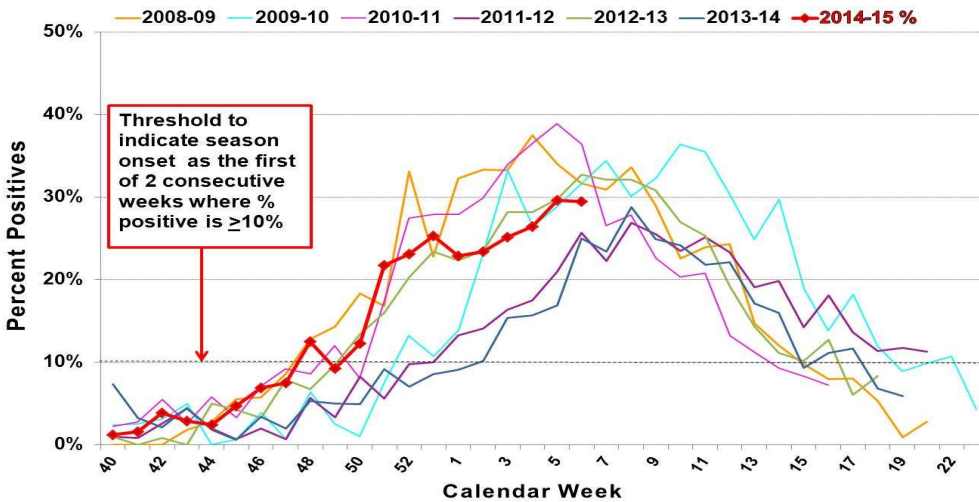

Oregon  
Respiratory Syncytial Virus Surveillance  
Percent Positive RSV by Week and Region  
2014-2015 Season

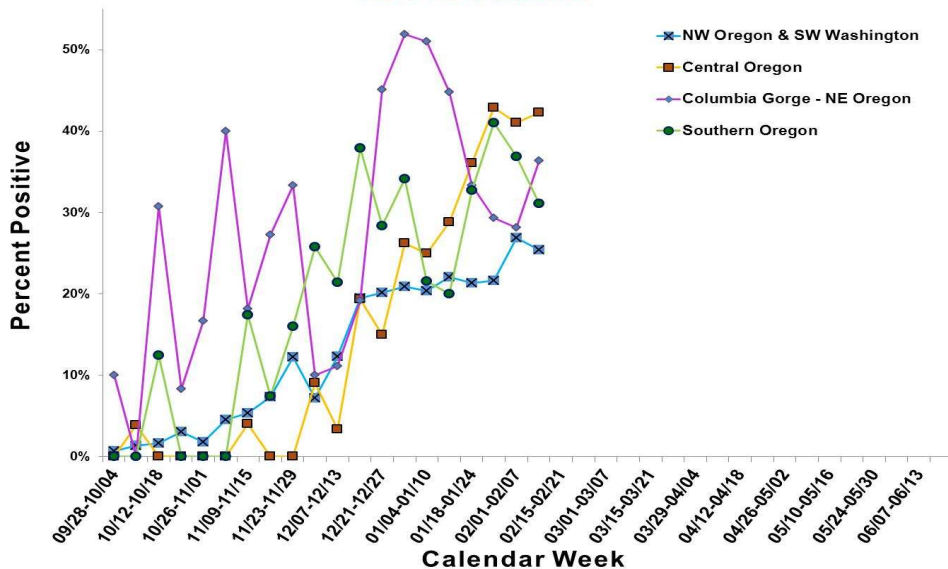

2014-2015 RSV reporting in Oregon began the week beginning September 28, 2014. Reports may be based upon rapid tests, DFA, cultures and other test types. The test methods used vary from laboratory to laboratory. The total number of tests may not reflect the total number of patients tested. Laboratories reporting to the Oregon Health Authority/PHD now include 23 laboratories in Oregon and SW Washington. Their weekly participation involves reporting the number of RSV tests conducted by their lab and of those, the number testing positive for RSV. For more information regarding Oregon RSV surveillance, please see: <http://public.health.oregon.gov/DiseasesConditions/CommunicableDisease/DiseaseSurveillanceData/Pages/RespiratorySyncytialVirusSurveillanceData.aspx>.

As defined by CDC, the "RSV season onset is the first of 2 consecutive weeks during which the mean percentage of specimens testing positive for RSV antigen is  $\geq 10\%$ . RSV season offset is the last of 2 consecutive weeks during which the mean percentage of positive specimens is  $< 10\%$ ."

This definition has been adapted for our surveillance purposes; data reported in this report include the mean percentage of specimens testing positive by region.

RSV surveillance is also conducted by the National Respiratory and Enteric Virus Surveillance System (NREVSS), with eight Oregon labs reporting passively. Data from that surveillance system is available on CDC's website.

NREVSS RSV surveillance: <http://www.cdc.gov/surveillance/nrevss/rsv/default.html>.

# RSV-OREGON

## Oregon's Weekly Respiratory Syncytial Virus Surveillance Report

Oregon Public Health Division  
Acute & Communicable Disease Prevention Program



Published February 11, 2015

Week 5: Feb 1 — Feb 7, 2015				2014 — 2015 Totals	
Region	# Labs Detecting RSV	# RSV Tests Performed	# RSV Tests Positive (%)	# RSV Tests Performed	# RSV Tests Positive (%)
NW Oregon-SW Washington:	10	577	155 (27%)	6240	1026 (16%)
Central Oregon:	4	78	32 (41%)	722	155 (21%)
Columbia Gorge-NE Oregon:	4	32	9 (28%)	479	162 (34%)
Southern Oregon:	5	103	38 (37%)	841	232 (28%)
<b>Regional Totals:</b>	<b>23 (92%)<sup>1</sup></b>	<b>790</b>	<b>234 (30%)</b>	<b>8282</b>	<b>1575 (19%)</b>

<sup>1</sup> Of the labs reporting this week.

**Week 5 data: 234 (30%) tests detected RSV, as reported by 25 sentinel labs.**

Respiratory Syncytial Virus Surveillance  
Percent Positive RSV by Week  
Oregon and SW Washington  
2014-2015 Season

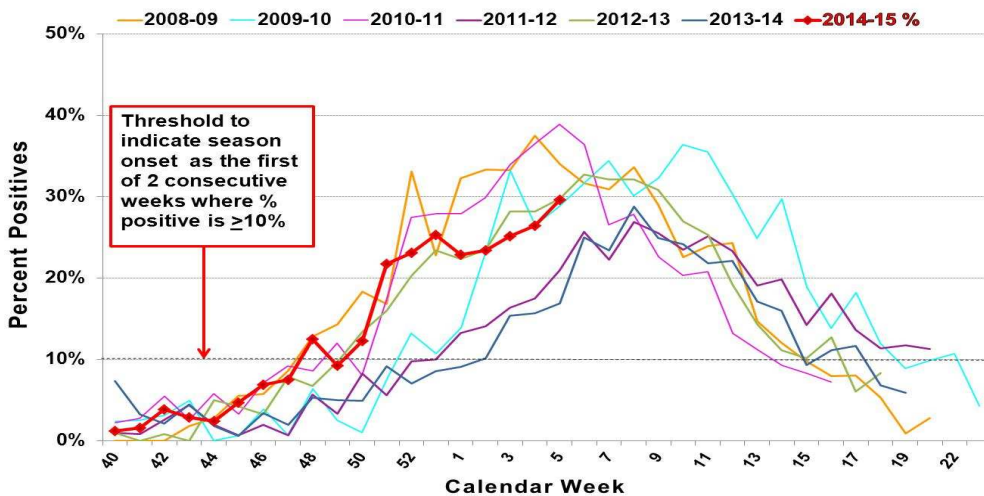

Oregon  
Respiratory Syncytial Virus Surveillance  
Percent Positive RSV by Week and Region  
2014-2015 Season

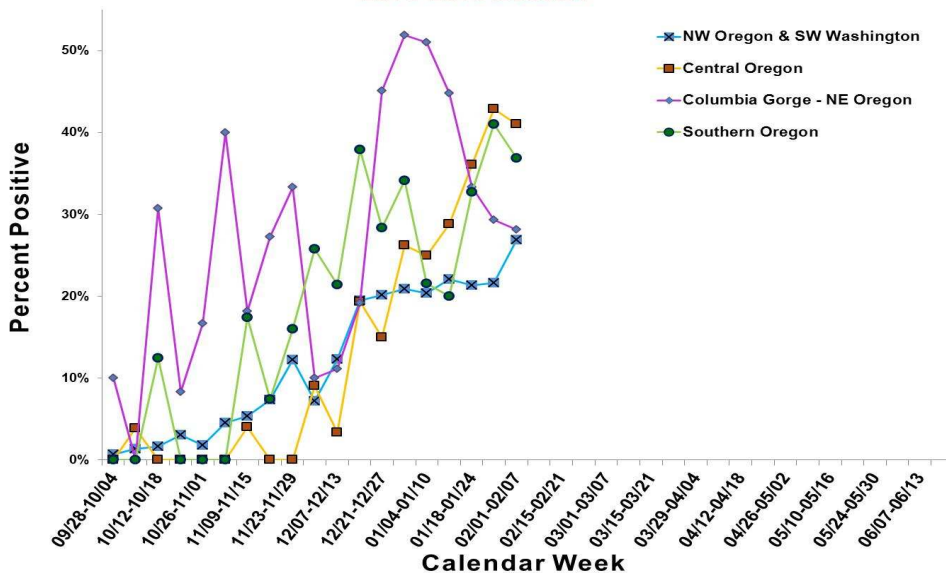

2014-2015 RSV reporting in Oregon began the week beginning September 28, 2014. Reports may be based upon rapid tests, DFA, cultures and other test types. The test methods used vary from laboratory to laboratory. The total number of tests may not reflect the total number of patients tested. Laboratories reporting to the Oregon Health Authority/PHD now include 23 laboratories in Oregon and SW Washington. Their weekly participation involves reporting the number of RSV tests conducted by their lab and of those, the number testing positive for RSV. For more information regarding Oregon RSV surveillance, please see: <http://public.health.oregon.gov/DiseasesConditions/CommunicableDisease/DiseaseSurveillanceData/Pages/RespiratorySyncytialVirusSurveillanceData.aspx>.

As defined by CDC, the "RSV season onset is the first of 2 consecutive weeks during which the mean percentage of specimens testing positive for RSV antigen is  $\geq 10\%$ . RSV season offset is the last of 2 consecutive weeks during which the mean percentage of positive specimens is  $< 10\%$ ."

This definition has been adapted for our surveillance purposes; data reported in this report include the mean percentage of specimens testing positive by region.

RSV surveillance is also conducted by the National Respiratory and Enteric Virus Surveillance System (NREVSS), with eight Oregon labs reporting passively. Data from that surveillance system is available on CDC's website.

NREVSS RSV surveillance: <http://www.cdc.gov/surveillance/nrevss/rsv/default.html>.

# RSV-OREGON

## Oregon's Weekly Respiratory Syncytial Virus Surveillance Report

Oregon Public Health Division  
Acute & Communicable Disease Prevention Program



Published February 4, 2015

Week 4: Jan 25 — Jan 31, 2015				2014 — 2015 Totals	
Region	# Labs Detecting RSV	# RSV Tests Performed	# RSV Tests Positive (%)	# RSV Tests Performed	# RSV Tests Positive (%)
NW Oregon-SW Washington:	7	372	86 (23%)	5466	834 (15%)
Central Oregon:	4	70	30 (43%)	644	123 (19%)
Columbia Gorge-NE Oregon:	4	55	15 (27%)	444	151 (34%)
Southern Oregon:	4	89	37 (42%)	732	192 (26%)
<b>Regional Totals:</b>	<b>19 (86%)<sup>1</sup></b>	<b>586</b>	<b>168 (29%)</b>	<b>7286</b>	<b>1300 (18%)</b>

<sup>1</sup> Of the labs reporting this week.

**Week 4 data: 168 (29%) tests detected RSV, as reported by 22 sentinel labs.**

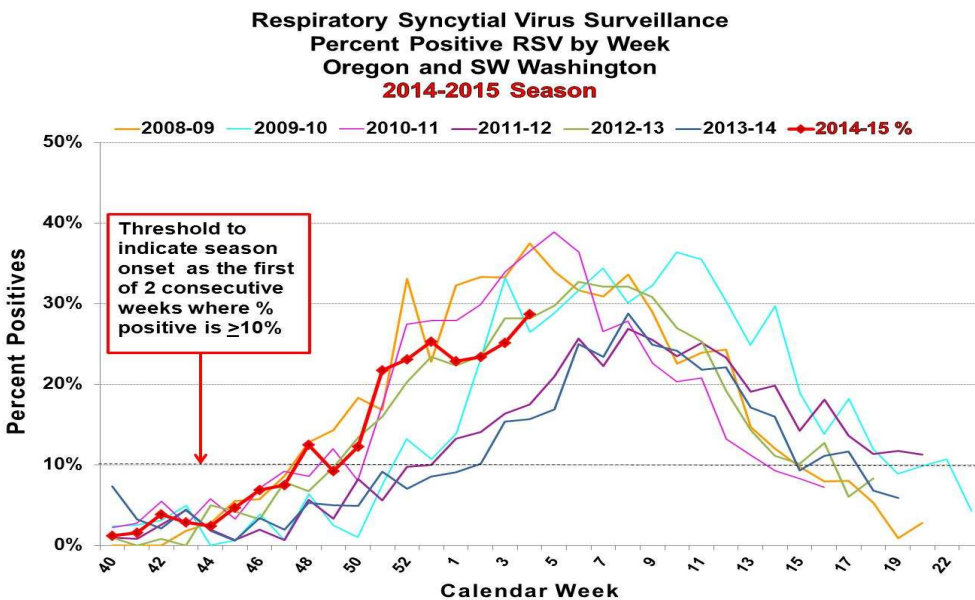

2014-2015 RSV reporting in Oregon began the week beginning September 28, 2014. Reports may be based upon rapid tests, DFA, cultures and other test types. The test methods used vary from laboratory to laboratory. The total number of tests may not reflect the total number of patients tested. Laboratories reporting to the Oregon Health Authority/PHD now include 23 laboratories in Oregon and SW Washington. Their weekly participation involves reporting the number of RSV tests conducted by their lab and of those, the number testing positive for RSV. For more information regarding Oregon RSV surveillance, please see: <http://public.health.oregon.gov/DiseasesConditions/CommunicableDisease/DiseaseSurveillanceData/Pages/RespiratorySyncytialVirusSurveillanceData.aspx>.

As defined by CDC, the "RSV season onset is the first of 2 consecutive weeks during which the mean percentage of specimens testing positive for RSV antigen is  $\geq 10\%$ . RSV season offset is the last of 2 consecutive weeks during which the mean percentage of positive specimens is  $< 10\%$ ."

This definition has been adapted for our surveillance purposes; data reported in this report include the mean percentage of specimens testing positive by region.

RSV surveillance is also conducted by the National Respiratory and Enteric Virus Surveillance System (NREVSS), with eight Oregon labs reporting passively. Data from that surveillance system is available on CDC's website.

NREVSS RSV surveillance: <http://www.cdc.gov/surveillance/nrevss/rsv/default.html>.

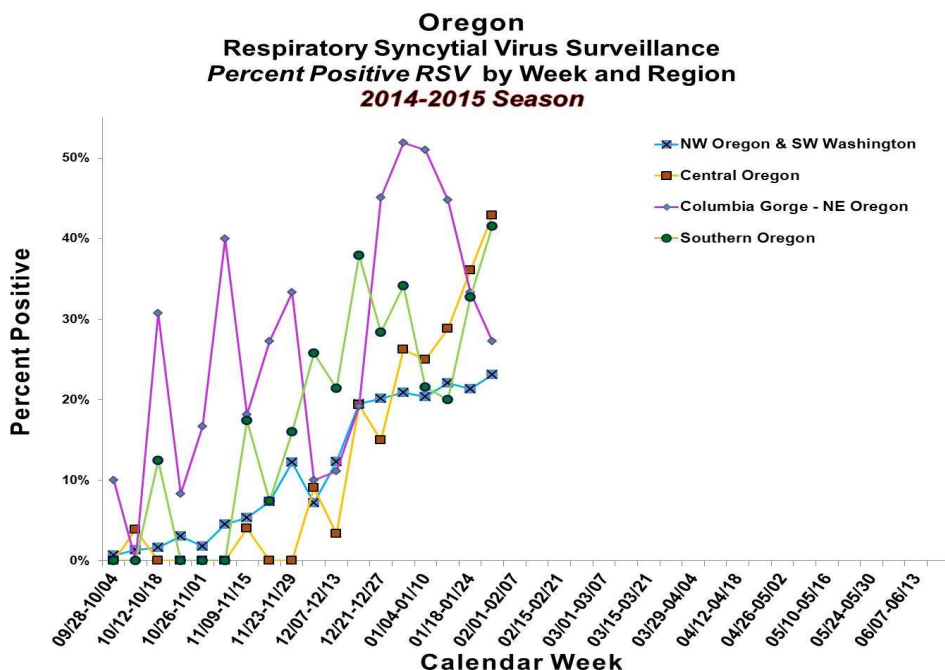



# RSV-OREGON

## Oregon's Weekly Respiratory Syncytial Virus Surveillance Report

Oregon Public Health Division  
Acute & Communicable Disease Prevention Program



Published January 28, 2015

Week 3: Jan 18 — Jan 24, 2015				2014 — 2015 Totals	
Region	# Labs Detecting RSV	# RSV Tests Performed	# RSV Tests Positive (%)	# RSV Tests Performed	# RSV Tests Positive (%)
NW Oregon-SW Washington:	7	567	121 (21%)	5094	748 (15%)
Central Oregon:	3	72	26 (36%)	574	93 (16%)
Columbia Gorge-NE Oregon:	4	66	22 (33%)	389	136 (35%)
Southern Oregon:	4	107	35 (33%)	643	155 (22%)
<b>Regional Totals:</b>	<b>18 (72%)<sup>1</sup></b>	<b>812</b>	<b>204 (25%)</b>	<b>6700</b>	<b>1132 (17%)</b>

<sup>1</sup> Of the labs reporting this week.

**Week 3 data: 204 (25%) tests detected RSV, as reported by 25 sentinel labs.**

Respiratory Syncytial Virus Surveillance  
Percent Positive RSV by Week  
Oregon and SW Washington  
2014-2015 Season

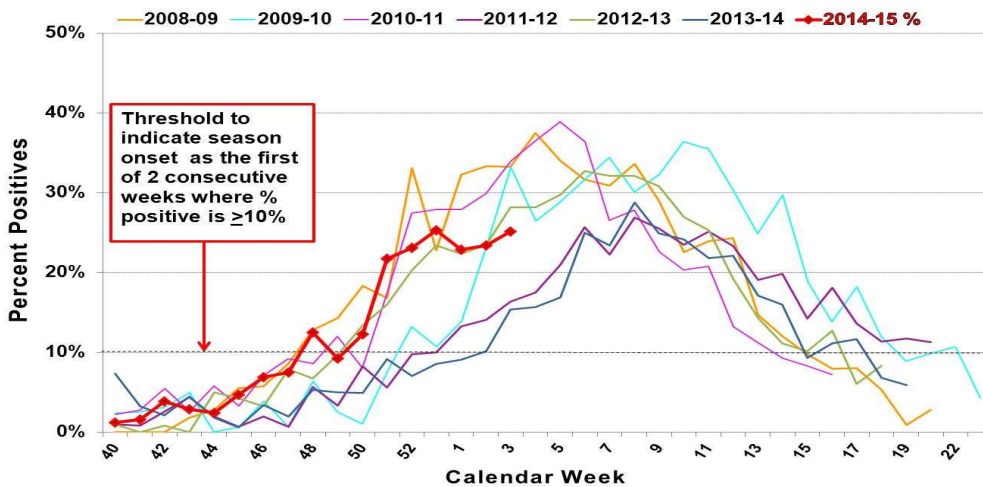

Oregon  
Respiratory Syncytial Virus Surveillance  
Percent Positive RSV by Week and Region  
2014-2015 Season

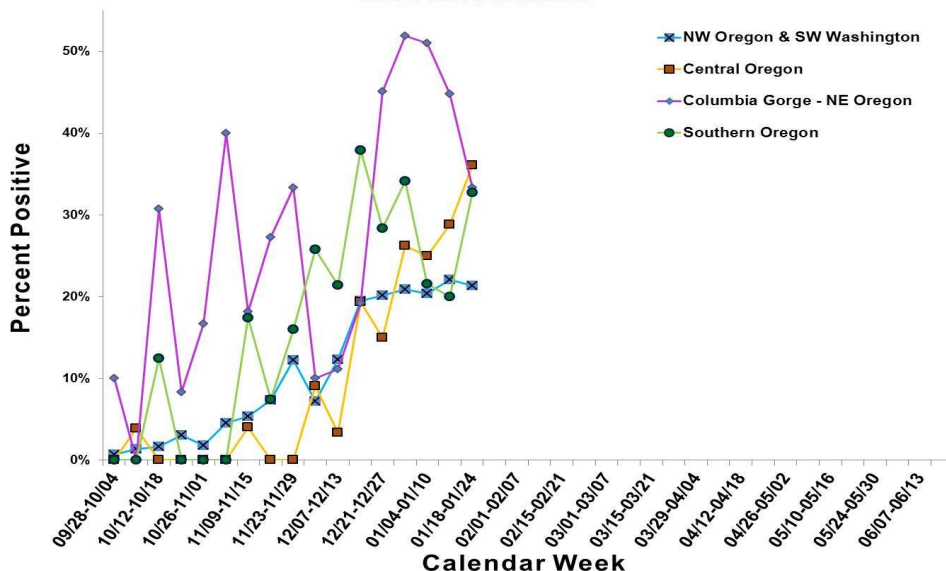

2014-2015 RSV reporting in Oregon began the week beginning September 28, 2014. Reports may be based upon rapid tests, DFA, cultures and other test types. The test methods used vary from laboratory to laboratory. The total number of tests may not reflect the total number of patients tested. Laboratories reporting to the Oregon Health Authority/PHD now include 23 laboratories in Oregon and SW Washington. Their weekly participation involves reporting the number of RSV tests conducted by their lab and of those, the number testing positive for RSV. For more information regarding Oregon RSV surveillance, please see: <http://public.health.oregon.gov/DiseasesConditions/CommunicableDisease/DiseaseSurveillanceData/Pages/RespiratorySyncytialVirusSurveillanceData.aspx>.

As defined by CDC, the "RSV season onset is the first of 2 consecutive weeks during which the mean percentage of specimens testing positive for RSV antigen is  $\geq 10\%$ . RSV season offset is the last of 2 consecutive weeks during which the mean percentage of positive specimens is  $< 10\%$ ."

This definition has been adapted for our surveillance purposes; data reported in this report include the mean percentage of specimens testing positive by region.

RSV surveillance is also conducted by the National Respiratory and Enteric Virus Surveillance System (NREVSS), with eight Oregon labs reporting passively. Data from that surveillance system is available on CDC's website.

NREVSS RSV surveillance: <http://www.cdc.gov/surveillance/nrevss/rsv/default.html>.

# RSV-OREGON

## Oregon's Weekly Respiratory Syncytial Virus Surveillance Report

Oregon Public Health Division  
Acute & Communicable Disease Prevention Program



Published January 21, 2015

Week 2: Jan 11—Jan 17, 2015				2014 — 2015 Totals	
Region	# Labs Detecting RSV	# RSV Tests Performed	# RSV Tests Positive (%)	# RSV Tests Performed	# RSV Tests Positive (%)
NW Oregon-SW Washington:	7	584	129 (22%)	4527	627 (14%)
Central Oregon:	3	59	17 (29%)	502	67 (13%)
Columbia Gorge-NE Oregon:	4	29	13 (45%)	323	114 (35%)
Southern Oregon:	5	60	12 (20%)	536	120 (22%)
<b>Regional Totals:</b>	<b>19 (76%)<sup>1</sup></b>	<b>732</b>	<b>171 (23%)</b>	<b>5888</b>	<b>928 (16%)</b>

<sup>1</sup> Of the labs reporting this week.

**Week 2 data: 171 (23%) tests detected RSV, as reported by 25 sentinel labs.**

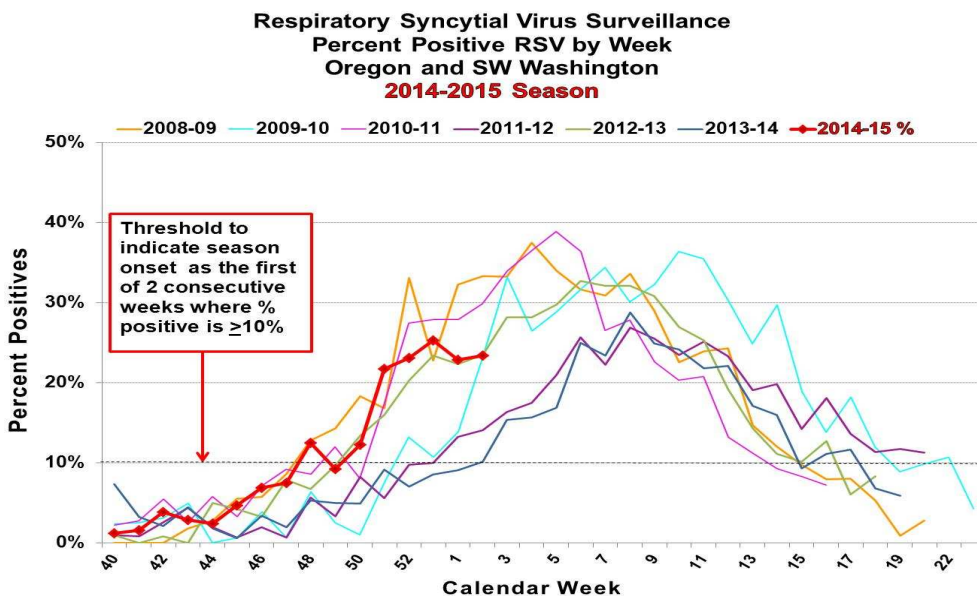

2014-2015 RSV reporting in Oregon began the week beginning September 28, 2014. Reports may be based upon rapid tests, DFA, cultures and other test types. The test methods used vary from laboratory to laboratory. The total number of tests may not reflect the total number of patients tested. Laboratories reporting to the Oregon Health Authority/PHD now include 23 laboratories in Oregon and SW Washington. Their weekly participation involves reporting the number of RSV tests conducted by their lab and of those, the number testing positive for RSV. For more information regarding Oregon RSV surveillance, please see: <http://public.health.oregon.gov/DiseasesConditions/CommunicableDisease/DiseaseSurveillanceData/Pages/RespiratorySyncytialVirusSurveillanceData.aspx>.

As defined by CDC, the "RSV season onset is the first of 2 consecutive weeks during which the mean percentage of specimens testing positive for RSV antigen is  $\geq 10\%$ . RSV season offset is the last of 2 consecutive weeks during which the mean percentage of positive specimens is  $< 10\%$ ."

This definition has been adapted for our surveillance purposes; data reported in this report include the mean percentage of specimens testing positive by region.

RSV surveillance is also conducted by the National Respiratory and Enteric Virus Surveillance System (NREVSS), with eight Oregon labs reporting passively. Data from that surveillance system is available on CDC's website.

NREVSS RSV surveillance: <http://www.cdc.gov/surveillance/nrevss/rsv/default.html>.

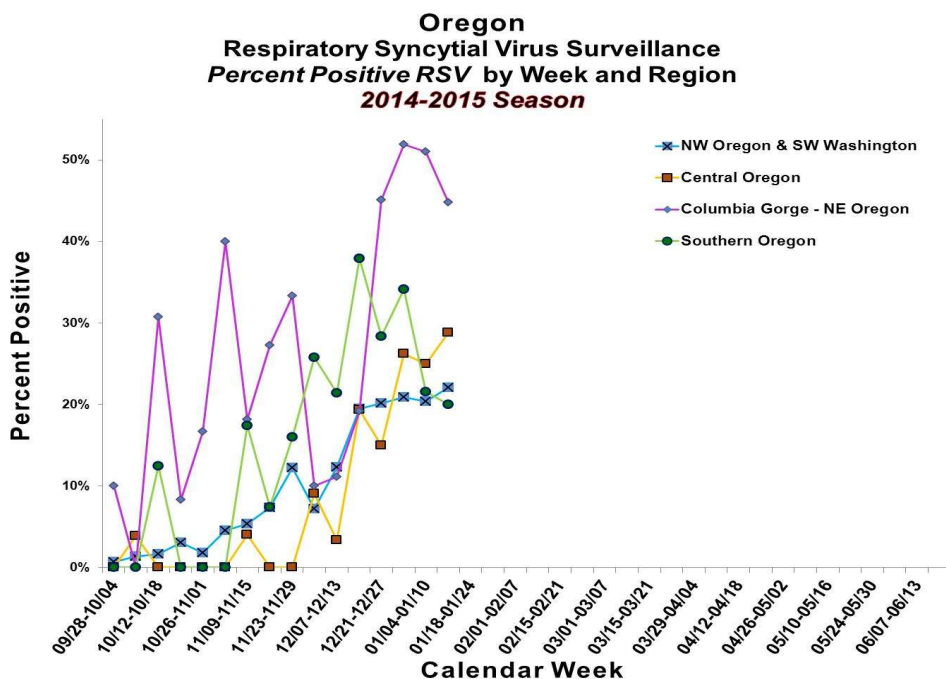

# RSV-OREGON

## Oregon's Weekly Respiratory Syncytial Virus Surveillance Report

Oregon Public Health Division

Acute & Communicable Disease Prevention Program



Published January 14, 2015

Week 1: Jan 4—Jan 10, 2015				2014 — 2015 Totals	
Region	# Labs Detecting RSV	# RSV Tests Performed	# RSV Tests Positive (%)	# RSV Tests Performed	# RSV Tests Positive (%)
NW Oregon-SW Washington:	8	586	120 (20%)	3945	499 (13%)
Central Oregon:	2	68	17 (25%)	443	50 (11%)
Columbia Gorge-NE Oregon:	3	49	25 (51%)	294	101 (34%)
Southern Oregon:	5	65	14 (22%)	476	108 (23%)
<b>Regional Totals:</b>	<b>18 (72%)<sup>1</sup></b>	<b>768</b>	<b>176 (23%)</b>	<b>5158</b>	<b>758 (15%)</b>

<sup>1</sup> Of the labs reporting this week.

**Week 1 data: 176 (23%) tests detected RSV, as reported by 25 sentinel labs.**

Respiratory Syncytial Virus Surveillance  
Percent Positive RSV by Week  
Oregon and SW Washington  
2014-2015 Season

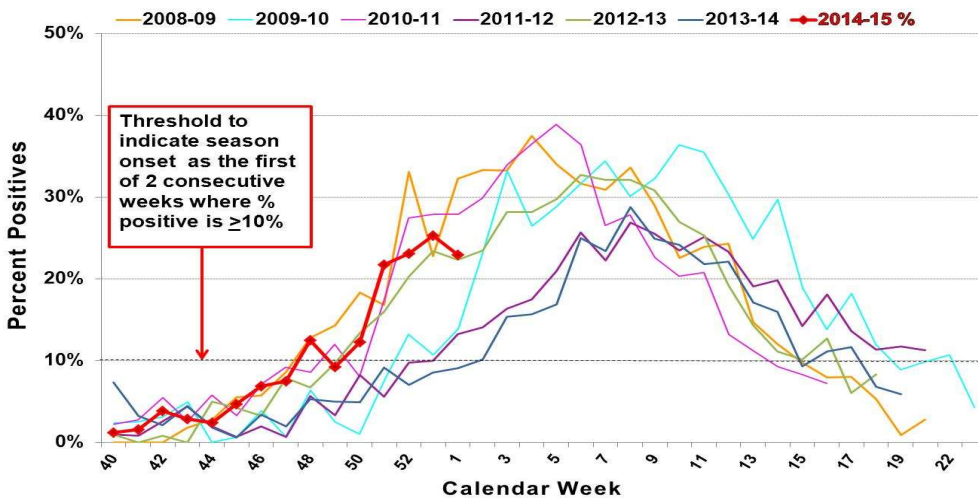

Oregon  
Respiratory Syncytial Virus Surveillance  
Percent Positive RSV by Week and Region  
2014-2015 Season

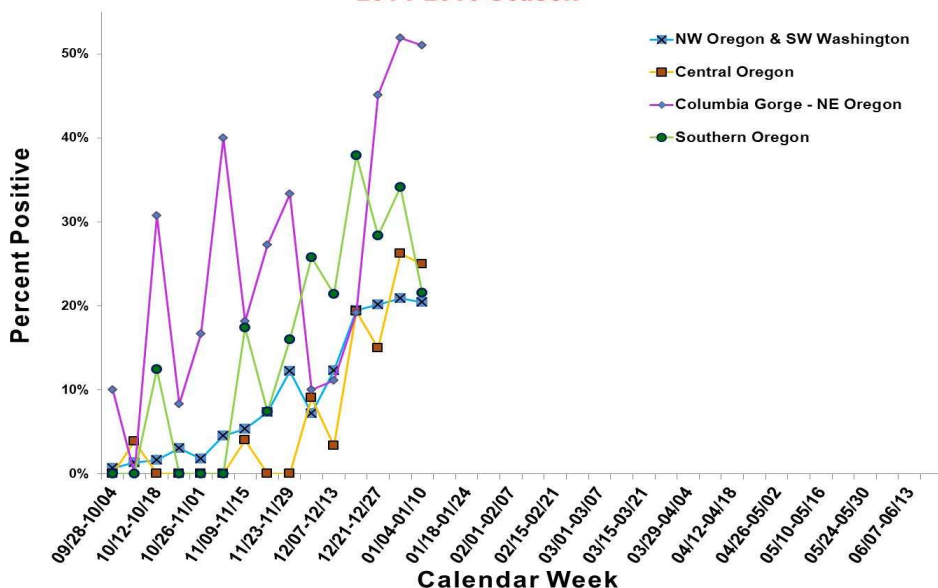

2014-2015 RSV reporting in Oregon began the week beginning September 28, 2014. Reports may be based upon rapid tests, DFA, cultures and other test types. The test methods used vary from laboratory to laboratory. The total number of tests may not reflect the total number of patients tested. Laboratories reporting to the Oregon Health Authority/PHD now include 23 laboratories in Oregon and SW Washington. Their weekly participation involves reporting the number of RSV tests conducted by their lab and of those, the number testing positive for RSV. For more information regarding Oregon RSV surveillance, please see: <http://public.health.oregon.gov/DiseasesConditions/CommunicableDisease/DiseaseSurveillanceData/Pages/RespiratorySyncytialVirusSurveillanceData.aspx>.

As defined by CDC, the "RSV season onset is the first of 2 consecutive weeks during which the mean percentage of specimens testing positive for RSV antigen is  $\geq 10\%$ . RSV season offset is the last of 2 consecutive weeks during which the mean percentage of positive specimens is  $< 10\%$ ."

This definition has been adapted for our surveillance purposes; data reported in this report include the mean percentage of specimens testing positive by region.

RSV surveillance is also conducted by the National Respiratory and Enteric Virus Surveillance System (NREVSS), with eight Oregon labs reporting passively. Data from that surveillance system is available on CDC's website.

NREVSS RSV surveillance: <http://www.cdc.gov/surveillance/nrevss/rsv/default.html>.



# RSV-OREGON

## Oregon's Weekly Respiratory Syncytial Virus Surveillance Report

Oregon Public Health Division  
Acute & Communicable Disease Prevention Program



Published January 7, 2015

Week 53: Dec 28, 2014—Jan 3, 2015				2014 — 2015 Totals	
Region	# Labs Detecting RSV	# RSV Tests Performed	# RSV Tests Positive (%)	# RSV Tests Performed	# RSV Tests Positive (%)
NW Oregon-SW Washington:	9	497	104 (21%)	3359	379 (11%)
Central Oregon:	2	61	16 (26%)	375	33 (9%)
Columbia Gorge-NE Oregon:	3	52	27 (52%)	245	76 (31%)
Southern Oregon:	5	79	27 (34%)	411	94 (23%)
<b>Regional Totals:</b>	<b>19 (76%)<sup>1</sup></b>	<b>689</b>	<b>174 (25%)</b>	<b>4390</b>	<b>582 (13%)</b>

<sup>1</sup> Of the labs reporting this week.

**Week 1 data: 174 (25%) tests detected RSV, as reported by 25 sentinel labs.**

Respiratory Syncytial Virus Surveillance  
Percent Positive RSV by Week  
Oregon and SW Washington  
2014-2015 Season

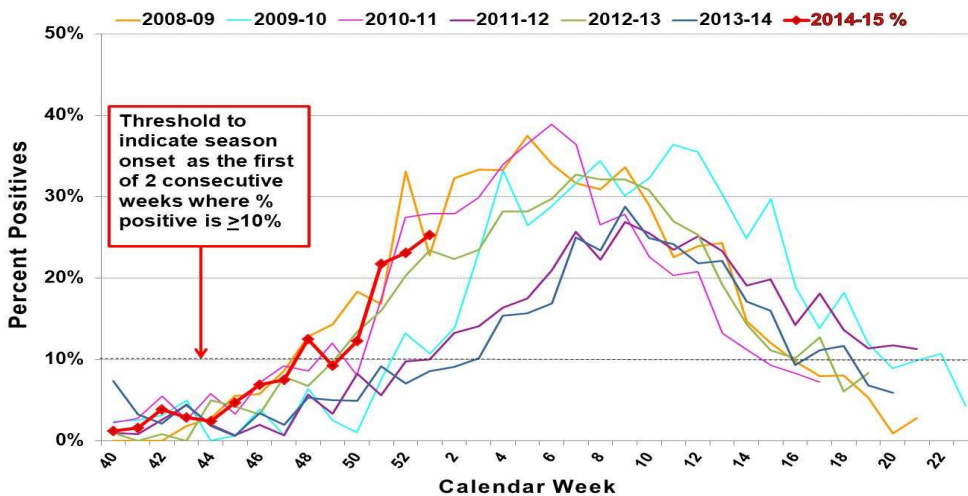

Oregon  
Respiratory Syncytial Virus Surveillance  
Percent Positive RSV by Week and Region  
2014-2015 Season

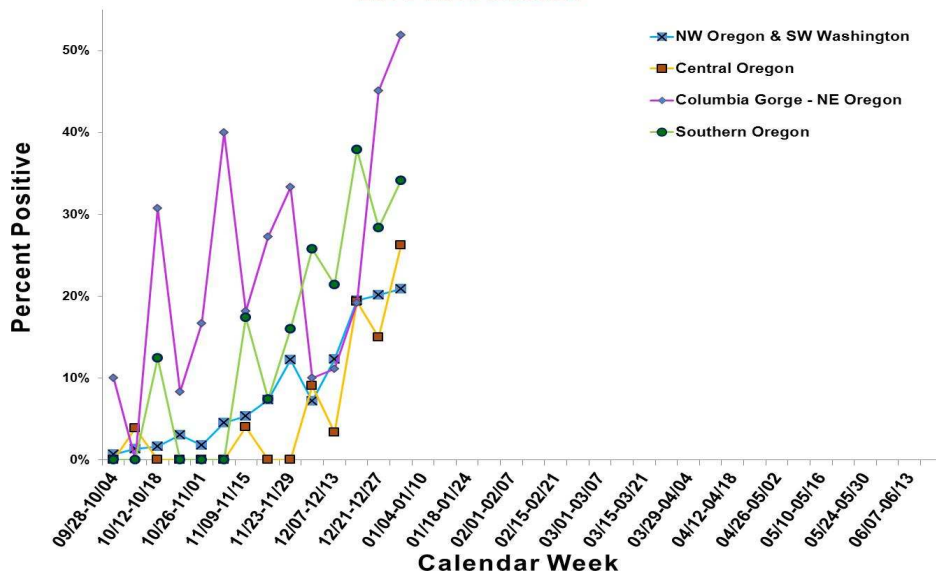

2014-2015 RSV reporting in Oregon began the week beginning September 28, 2014. Reports may be based upon rapid tests, DFA, cultures and other test types. The test methods used vary from laboratory to laboratory. The total number of tests may not reflect the total number of patients tested. Laboratories reporting to the Oregon Health Authority/PHD now include 23 laboratories in Oregon and SW Washington. Their weekly participation involves reporting the number of RSV tests conducted by their lab and of those, the number testing positive for RSV. For more information regarding Oregon RSV surveillance, please see: <http://public.health.oregon.gov/DiseasesConditions/CommunicableDisease/DiseaseSurveillanceData/Pages/RespiratorySyncytialVirusSurveillanceData.aspx>.

As defined by CDC, the "RSV season onset is the first of 2 consecutive weeks during which the mean percentage of specimens testing positive for RSV antigen is  $\geq 10\%$ . RSV season offset is the last of 2 consecutive weeks during which the mean percentage of positive specimens is  $< 10\%$ ." This definition has been adapted for our surveillance purposes; data reported in this report include the mean percentage of specimens testing positive by region. RSV surveillance is also conducted by the National Respiratory and Enteric Virus Surveillance System (NREVSS), with eight Oregon labs reporting passively. Data from that surveillance system is available on CDC's website. NREVSS RSV surveillance: <http://www.cdc.gov/surveillance/nrevss/rsv/default.html>.

# RSV-OREGON

## Oregon's Weekly Respiratory Syncytial Virus Surveillance Report

Oregon Public Health Division  
Acute & Communicable Disease Prevention Program



Published December 31, 2014

Week 52: Dec 21—Dec 27, 2014				2014 — 2015 Totals	
Region	# Labs Detecting RSV	# RSV Tests Performed	# RSV Tests Positive (%)	# RSV Tests Performed	# RSV Tests Positive (%)
NW Oregon-SW Washington:	7	392	79 (20%)	2862	275 (10%)
Central Oregon:	1	40	6 (15%)	314	17 (5%)
Columbia Gorge-NE Oregon:	2	51	23 (45%)	193	49 (25%)
Southern Oregon:	4	67	19 (28%)	332	67 (20%)
<b>Regional Totals:</b>	<b>14 (58%)<sup>1</sup></b>	<b>550</b>	<b>127 (23%)</b>	<b>3701</b>	<b>408 (11%)</b>

<sup>1</sup> Of the labs reporting this week.

**Week 52 data: 127 (23%) tests detected RSV, as reported by 24 sentinel labs.**

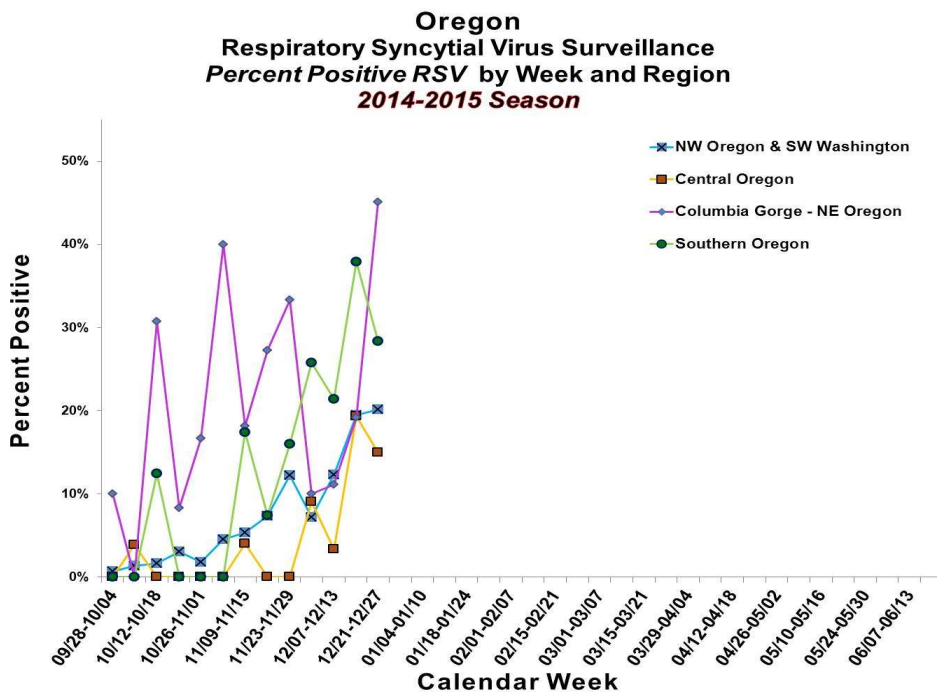
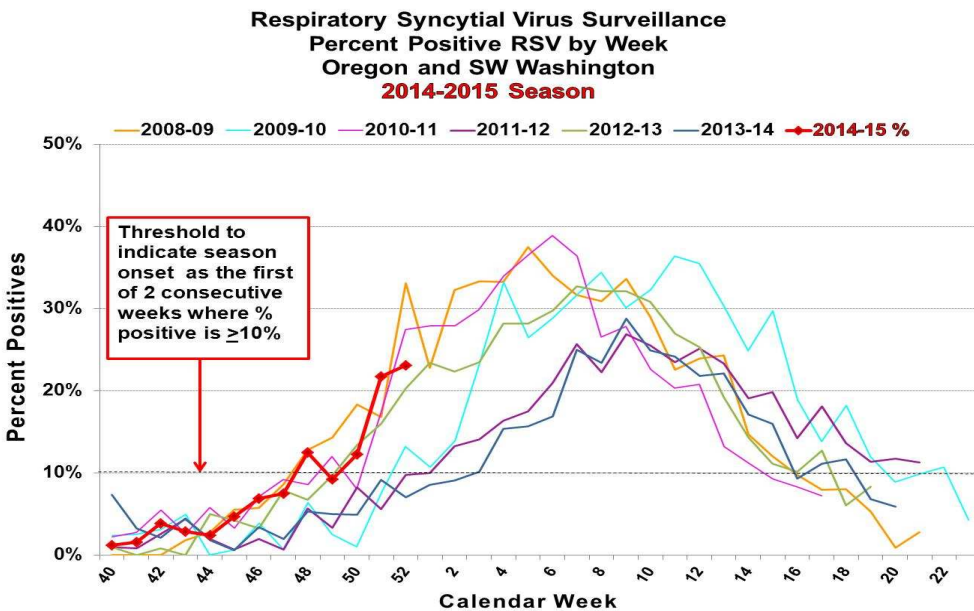

2014-2015 RSV reporting in Oregon began the week beginning September 28, 2014. Reports may be based upon rapid tests, DFA, cultures and other test types. The test methods used vary from laboratory to laboratory. The total number of tests may not reflect the total number of patients tested. Laboratories reporting to the Oregon Health Authority/PHD now include 23 laboratories in Oregon and SW Washington. Their weekly participation involves reporting the number of RSV tests conducted by their lab and of those, the number testing positive for RSV. For more information regarding Oregon RSV surveillance, please see: <http://public.health.oregon.gov/DiseasesConditions/CommunicableDisease/DiseaseSurveillanceData/Pages/RespiratorySyncytialVirusSurveillanceData.aspx>.

As defined by CDC, the "RSV season onset is the first of 2 consecutive weeks during which the mean percentage of specimens testing positive for RSV antigen is  $\geq 10\%$ . RSV season offset is the last of 2 consecutive weeks during which the mean percentage of positive specimens is  $< 10\%$ ." This definition has been adapted for our surveillance purposes; data reported in this report include the mean percentage of specimens testing positive by region. RSV surveillance is also conducted by the National Respiratory and Enteric Virus Surveillance System (NREVSS), with eight Oregon labs reporting passively. Data from that surveillance system is available on CDC's website. NREVSS RSV surveillance: <http://www.cdc.gov/surveillance/nrevss/rsv/default.html>.

# RSV-OREGON

## Oregon's Weekly Respiratory Syncytial Virus Surveillance Report

Oregon Public Health Division

Acute & Communicable Disease Prevention Program



Published December 23, 2014

Week 51: Dec 14—Dec 20, 2014				2014 — 2015 Totals	
Region	# Labs Detecting RSV	# RSV Tests Performed	# RSV Tests Positive (%)	# RSV Tests Performed	# RSV Tests Positive (%)
NW Oregon-SW Washington:	6	359	70 (19%)	2470	196 (8%)
Central Oregon:	2	31	6 (19%)	274	11 (4%)
Columbia Gorge-NE Oregon:	2	26	5 (19%)	142	26 (18%)
Southern Oregon:	4	58	22 (38%)	265	48 (18%)
<b>Regional Totals:</b>	<b>13 (52%)<sup>1</sup></b>	<b>474</b>	<b>103 (22%)</b>	<b>3151</b>	<b>281 (9%)</b>

<sup>1</sup> Of the labs reporting this week.

**Week 51 data: 103 (22%) tests detected RSV, as reported by 25 sentinel labs.**

Respiratory Syncytial Virus Surveillance  
Percent Positive RSV by Week  
Oregon and SW Washington  
2014-2015 Season

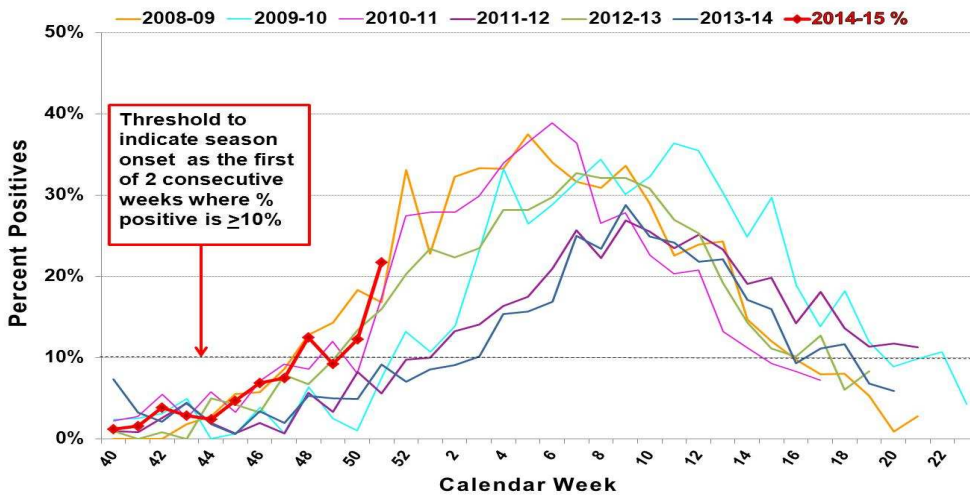

Oregon  
Respiratory Syncytial Virus Surveillance  
Percent Positive RSV by Week and Region  
2014-2015 Season

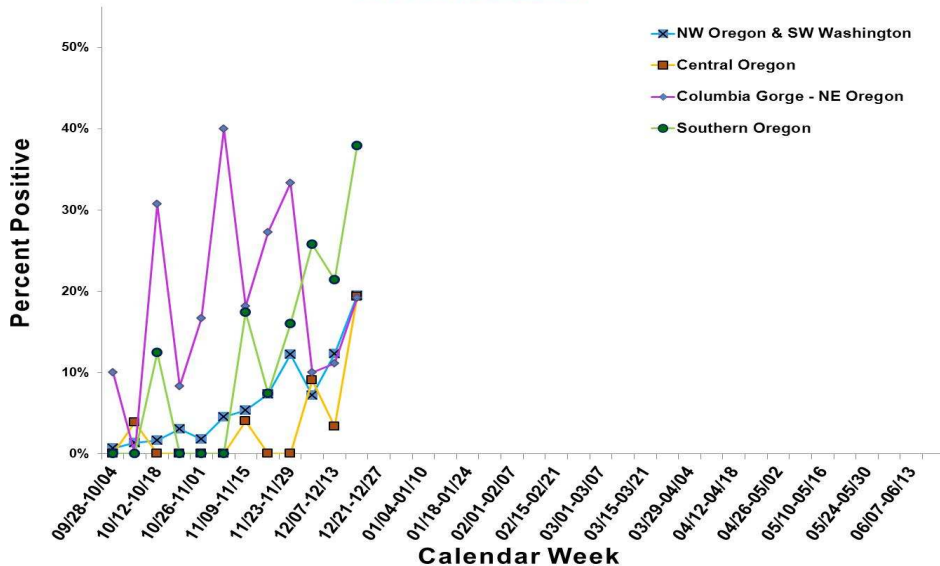

2014-2015 RSV reporting in Oregon began the week beginning September 28, 2014. Reports may be based upon rapid tests, DFA, cultures and other test types. The test methods used vary from laboratory to laboratory. The total number of tests may not reflect the total number of patients tested. Laboratories reporting to the Oregon Health Authority/PHD now include 23 laboratories in Oregon and SW Washington. Their weekly participation involves reporting the number of RSV tests conducted by their lab and of those, the number testing positive for RSV. For more information regarding Oregon RSV surveillance, please see: <http://public.health.oregon.gov/DiseasesConditions/CommunicableDisease/DiseaseSurveillanceData/Pages/RespiratorySyncytialVirusSurveillanceData.aspx>.

As defined by CDC, the "RSV season onset is the first of 2 consecutive weeks during which the mean percentage of specimens testing positive for RSV antigen is  $\geq 10\%$ . RSV season offset is the last of 2 consecutive weeks during which the mean percentage of positive specimens is  $< 10\%$ ."

This definition has been adapted for our surveillance purposes; data reported in this report include the mean percentage of specimens testing positive by region.

RSV surveillance is also conducted by the National Respiratory and Enteric Virus Surveillance System (NREVSS), with eight Oregon labs reporting passively. Data from that surveillance system is available on CDC's website.

NREVSS RSV surveillance: <http://www.cdc.gov/surveillance/nrevss/rsv/default.html>.



# RSV-OREGON

## Oregon's Weekly Respiratory Syncytial Virus Surveillance Report

Oregon Public Health Division  
Acute & Communicable Disease Prevention Program



Published December 17, 2014

Week 50: Dec 7—Dec 13, 2014				2014 — 2015 Totals	
Region	# Labs Detecting RSV	# RSV Tests Performed	# RSV Tests Positive (%)	# RSV Tests Performed	# RSV Tests Positive (%)
NW Oregon-SW Washington:	6	284	35 (12%)	2111	126 (6%)
Central Oregon:	1	30	1 (3%)	243	5 (2%)
Columbia Gorge-NE Oregon:	1	18	2 (11%)	116	21 (18%)
Southern Oregon:	3	28	6 (21%)	207	26 (13%)
<b>Regional Totals:</b>	<b>11 (44%)<sup>1</sup></b>	<b>360</b>	<b>44 (12%)</b>	<b>2677</b>	<b>178 (7%)</b>

<sup>1</sup> Of the labs reporting this week.

**Week 50 data: 44 (12%) tests detected RSV, as reported by 25 sentinel labs.**

Respiratory Syncytial Virus Surveillance  
Percent Positive RSV by Week  
Oregon and SW Washington  
2014-2015 Season

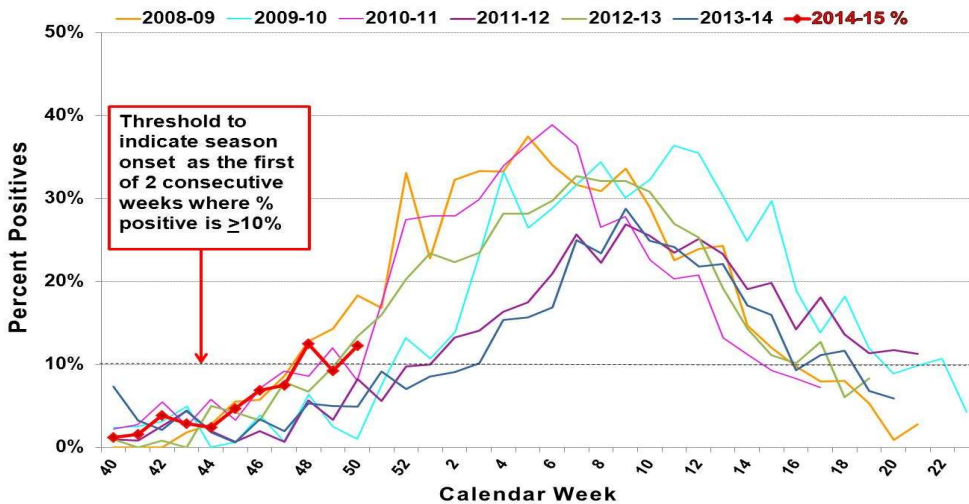

Oregon  
Respiratory Syncytial Virus Surveillance  
Percent Positive RSV by Week and Region  
2014-2015 Season

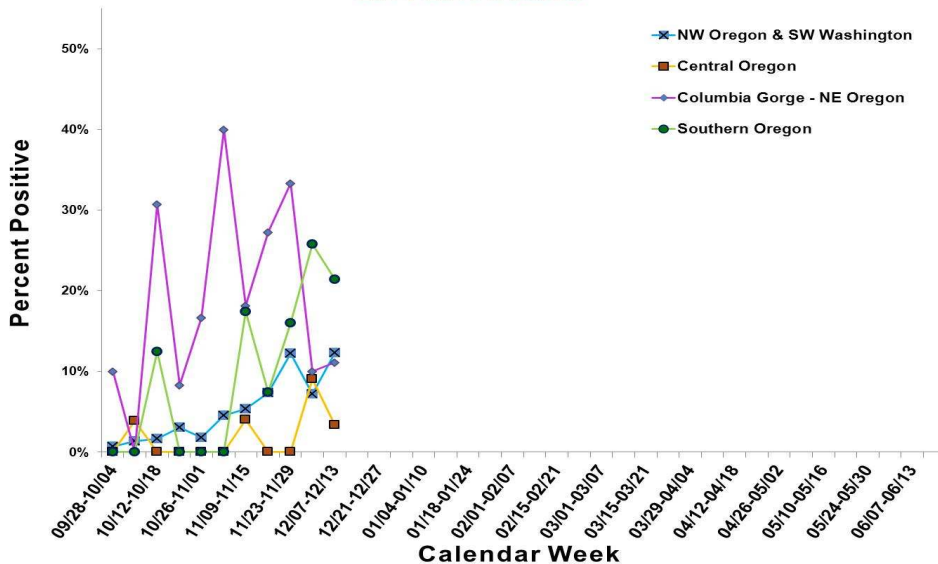

2014-2015 RSV reporting in Oregon began the week beginning September 28, 2014. Reports may be based upon rapid tests, DFA, cultures and other test types. The test methods used vary from laboratory to laboratory. The total number of tests may not reflect the total number of patients tested. Laboratories reporting to the Oregon Health Authority/PHD now include 23 laboratories in Oregon and SW Washington. Their weekly participation involves reporting the number of RSV tests conducted by their lab and of those, the number testing positive for RSV. For more information regarding Oregon RSV surveillance, please see: <http://public.health.oregon.gov/DiseasesConditions/CommunicableDisease/DiseaseSurveillanceData/Pages/RespiratorySyncytialVirusSurveillanceData.aspx>.

As defined by CDC, the "RSV season onset is the first of 2 consecutive weeks during which the mean percentage of specimens testing positive for RSV antigen is  $\geq 10\%$ . RSV season offset is the last of 2 consecutive weeks during which the mean percentage of positive specimens is  $< 10\%$ ."

This definition has been adapted for our surveillance purposes; data reported in this report include the mean percentage of specimens testing positive by region.

RSV surveillance is also conducted by the National Respiratory and Enteric Virus Surveillance System (NREVSS), with eight Oregon labs reporting passively. Data from that surveillance system is available on CDC's website.

NREVSS RSV surveillance: <http://www.cdc.gov/surveillance/nrevss/rsv/default.html>.

# RSV-OREGON

## Oregon's Weekly Respiratory Syncytial Virus Surveillance Report

Oregon Public Health Division  
Acute & Communicable Disease Prevention Program



Published December 10, 2014

Week 49: Nov. 30—Dec 6, 2014				2014 — 2015 Totals	
Region	# Labs Detecting RSV	# RSV Tests Performed	# RSV Tests Positive (%)	# RSV Tests Performed	# RSV Tests Positive (%)
NW Oregon-SW Washington:	6	250	18 (7%)	1827	91 (5%)
Central Oregon:	2	22	2 (9%)	213	4 (2%)
Columbia Gorge-NE Oregon:	1	10	1 (10%)	98	19 (19%)
Southern Oregon:	4	31	8 (26%)	179	20 (11%)
<b>Regional Totals:</b>	<b>13 (52%)<sup>1</sup></b>	<b>313</b>	<b>29 (9%)</b>	<b>2317</b>	<b>134 (6%)</b>

<sup>1</sup> Of the labs reporting this week.

**Week 49 data: 29 (9%) tests detected RSV, as reported by 25 sentinel labs.**

Respiratory Syncytial Virus Surveillance  
Percent Positive RSV by Week  
Oregon and SW Washington  
2014-2015 Season

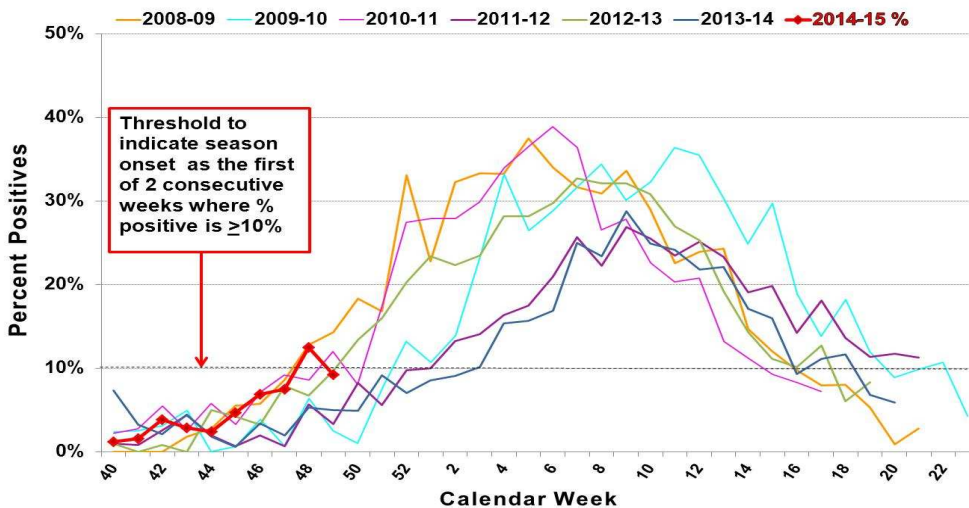

Oregon  
Respiratory Syncytial Virus Surveillance  
Percent Positive RSV by Week and Region  
2014-2015 Season

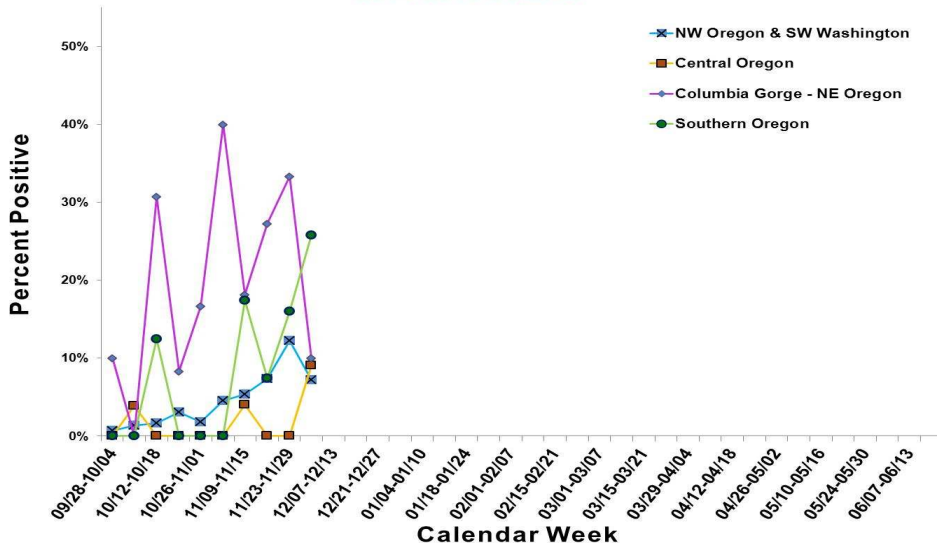

2014-2015 RSV reporting in Oregon began the week beginning September 28, 2014. Reports may be based upon rapid tests, DFA, cultures and other test types. The test methods used vary from laboratory to laboratory. The total number of tests may not reflect the total number of patients tested. Laboratories reporting to the Oregon Health Authority/PHD now include 23 laboratories in Oregon and SW Washington. Their weekly participation involves reporting the number of RSV tests conducted by their lab and of those, the number testing positive for RSV. For more information regarding Oregon RSV surveillance, please see: <http://public.health.oregon.gov/DiseasesConditions/CommunicableDisease/DiseaseSurveillanceData/Pages/RespiratorySyncytialVirusSurveillanceData.aspx>.

As defined by CDC, the "RSV season onset is the first of 2 consecutive weeks during which the mean percentage of specimens testing positive for RSV antigen is  $\geq 10\%$ . RSV season offset is the last of 2 consecutive weeks during which the mean percentage of positive specimens is  $< 10\%$ ."

This definition has been adapted for our surveillance purposes; data reported in this report include the mean percentage of specimens testing positive by region.

RSV surveillance is also conducted by the National Respiratory and Enteric Virus Surveillance System (NREVSS), with eight Oregon labs reporting passively. Data from that surveillance system is available on CDC's website.

NREVSS RSV surveillance: <http://www.cdc.gov/surveillance/nrevss/rsv/default.html>.

# RSV-OREGON

## Oregon's Weekly Respiratory Syncytial Virus Surveillance Report

Oregon Public Health Division

Acute & Communicable Disease Prevention Program



Published December 3, 2014

Week 48: Nov. 23—Nov 29, 2014				2014 — 2015 Totals	
Region	# Labs Detecting RSV	# RSV Tests Performed	# RSV Tests Positive (%)	# RSV Tests Performed	# RSV Tests Positive (%)
NW Oregon-SW Washington:	5	212	26 (12%)	1577	73 (5%)
Central Oregon:	0	18	0 (0%)	191	2 (1%)
Columbia Gorge-NE Oregon:	1	9	3 (33%)	88	18 (20%)
Southern Oregon:	3	25	4 (16%)	148	12 (8%)
<b>Regional Totals:</b>	<b>9 (36%)<sup>1</sup></b>	<b>264</b>	<b>33 (13%)</b>	<b>2004</b>	<b>105 (4%)</b>

<sup>1</sup> Of the labs reporting this week.

**Week 48 data: 33 (13%) tests detected RSV, as reported by 25 sentinel labs.**

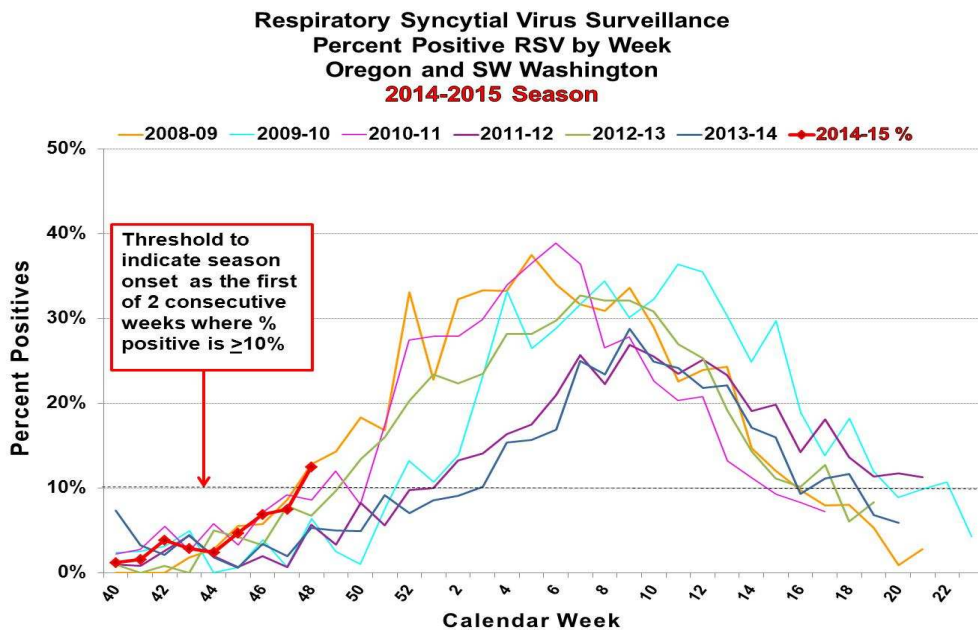

2014-2015 RSV reporting in Oregon began the week beginning September 28, 2014. Reports may be based upon rapid tests, DFA, cultures and other test types. The test methods used vary from laboratory to laboratory. The total number of tests may not reflect the total number of patients tested. Laboratories reporting to the Oregon Health Authority/PHD now include 23 laboratories in Oregon and SW Washington. Their weekly participation involves reporting the number of RSV tests conducted by their lab and of those, the number testing positive for RSV. For more information regarding Oregon RSV surveillance, please see: <http://public.health.oregon.gov/DiseasesConditions/CommunicableDisease/DiseaseSurveillanceData/Pages/RespiratorySyncytialVirusSurveillanceData.aspx>.

As defined by CDC, the "RSV season onset is the first of 2 consecutive weeks during which the mean percentage of specimens testing positive for RSV antigen is  $\geq 10\%$ . RSV season offset is the last of 2 consecutive weeks during which the mean percentage of positive specimens is  $< 10\%$ ."

This definition has been adapted for our surveillance purposes; data reported in this report include the mean percentage of specimens testing positive by region.

RSV surveillance is also conducted by the National Respiratory and Enteric Virus Surveillance System (NREVSS), with eight Oregon labs reporting passively. Data from that surveillance system is available on CDC's website.

NREVSS RSV surveillance: <http://www.cdc.gov/surveillance/nrevss/rsv/default.html>.

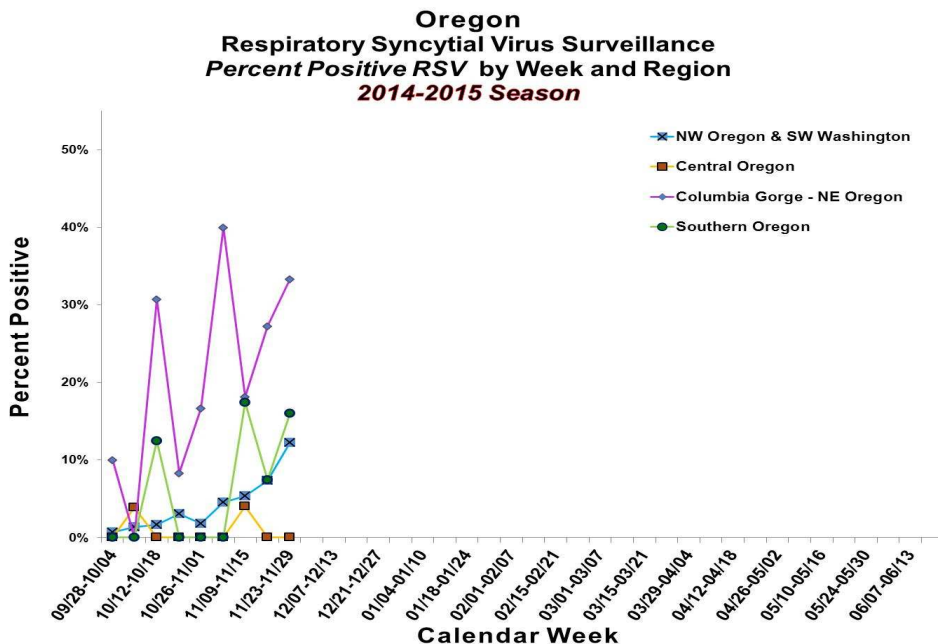



# RSV-OREGON

## Oregon's Weekly Respiratory Syncytial Virus Surveillance Report

Oregon Public Health Division  
Acute & Communicable Disease Prevention Program



Published November 26, 2014

Week 47: Nov. 16—Nov 22, 2014				2014 — 2015 Totals	
Region	# Labs Detecting RSV	# RSV Tests Performed	# RSV Tests Positive (%)	# RSV Tests Performed	# RSV Tests Positive (%)
NW Oregon-SW Washington:	6	190	14 (7%)	1365	47 (3%)
Central Oregon:	0	27	0 (0%)	173	2 (1%)
Columbia Gorge-NE Oregon:	1	11	3(27%)	79	15 (19%)
Southern Oregon:	1	27	2(7%)	123	8 (7%)
<b>Regional Totals:</b>	<b>8 (32%)<sup>1</sup></b>	<b>255</b>	<b>19(7%)</b>	<b>1740</b>	<b>72 (4%)</b>

<sup>1</sup> Of the labs reporting this week.

**Week 47 data: 19 (7%) tests detected RSV, as reported by 25 sentinel labs.**

Respiratory Syncytial Virus Surveillance  
Percent Positive RSV by Week  
Oregon and SW Washington  
2014-2015 Season

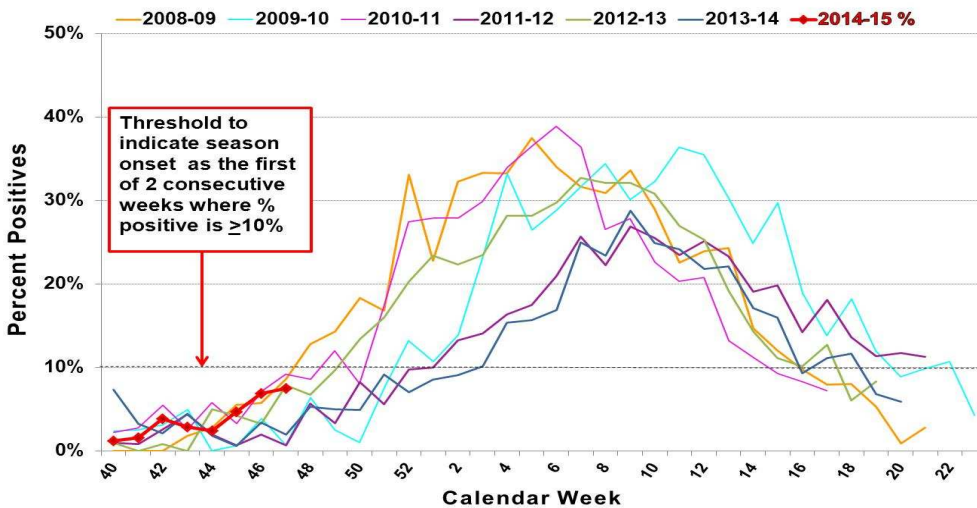

Oregon  
Respiratory Syncytial Virus Surveillance  
Percent Positive RSV by Week and Region  
2014-2015 Season

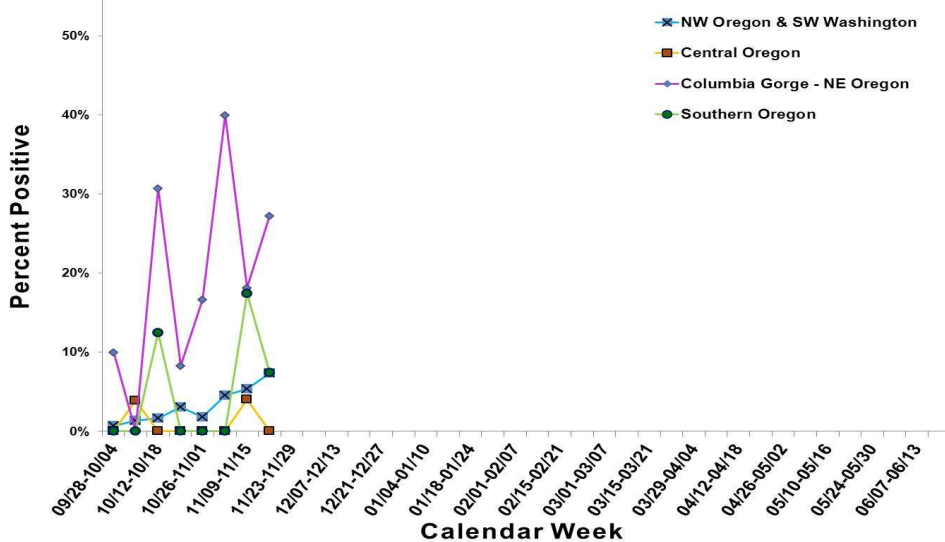

2014-2015 RSV reporting in Oregon began the week beginning September 28, 2014. Reports may be based upon rapid tests, DFA, cultures and other test types. The test methods used vary from laboratory to laboratory. The total number of tests may not reflect the total number of patients tested. Laboratories reporting to the Oregon Health Authority/PHD now include 23 laboratories in Oregon and SW Washington. Their weekly participation involves reporting the number of RSV tests conducted by their lab and of those, the number testing positive for RSV. For more information regarding Oregon RSV surveillance, please see: <http://public.health.oregon.gov/DiseasesConditions/CommunicableDisease/DiseaseSurveillanceData/Pages/RespiratorySyncytialVirusSurveillanceData.aspx>.

As defined by CDC, the "RSV season onset is the first of 2 consecutive weeks during which the mean percentage of specimens testing positive for RSV antigen is  $\geq 10\%$ . RSV season offset is the last of 2 consecutive weeks during which the mean percentage of positive specimens is  $< 10\%$ ."

This definition has been adapted for our surveillance purposes; data reported in this report include the mean percentage of specimens testing positive by region.

RSV surveillance is also conducted by the National Respiratory and Enteric Virus Surveillance System (NREVSS), with eight Oregon labs reporting passively. Data from that surveillance system is available on CDC's website.

NREVSS RSV surveillance: <http://www.cdc.gov/surveillance/nrevss/rsv/default.html>.

# RSV-OREGON

## Oregon's Weekly Respiratory Syncytial Virus Surveillance Report

Oregon Public Health Division

Acute & Communicable Disease Prevention Program



Published November 19, 2014

Week 46: Nov. 9—Nov 15, 2014				2014 — 2015 Totals	
Region	# Labs Detecting RSV	# RSV Tests Performed	# RSV Tests Positive (%)	# RSV Tests Performed	# RSV Tests Positive (%)
NW Oregon-SW Washington:	3	204	11 (5%)	1175	33 (3%)
Central Oregon:	1	25	1 (4%)	146	2 (1%)
Columbia Gorge-NE Oregon:	1	6	2 (33%)	63	12 (19%)
Southern Oregon:	1	23	4 (17%)	96	6 (6%)
<b>Regional Totals:</b>	<b>6 (25%)<sup>1</sup></b>	<b>258</b>	<b>18(7%)</b>	<b>1480</b>	<b>53 (4%)</b>

<sup>1</sup> Of the labs reporting this week.

**Week 46 data: 18 (7%) tests detected RSV, as reported by 24 sentinel labs.**

Respiratory Syncytial Virus Surveillance  
Percent Positive RSV by Week  
Oregon and SW Washington  
2014-2015 Season

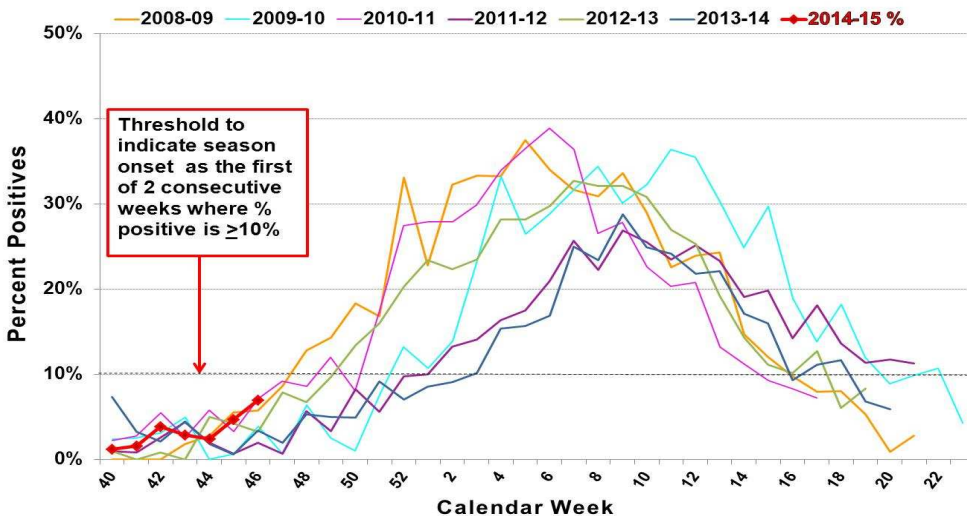

Oregon  
Respiratory Syncytial Virus Surveillance  
Percent Positive RSV by Week and Region  
2014-2015 Season

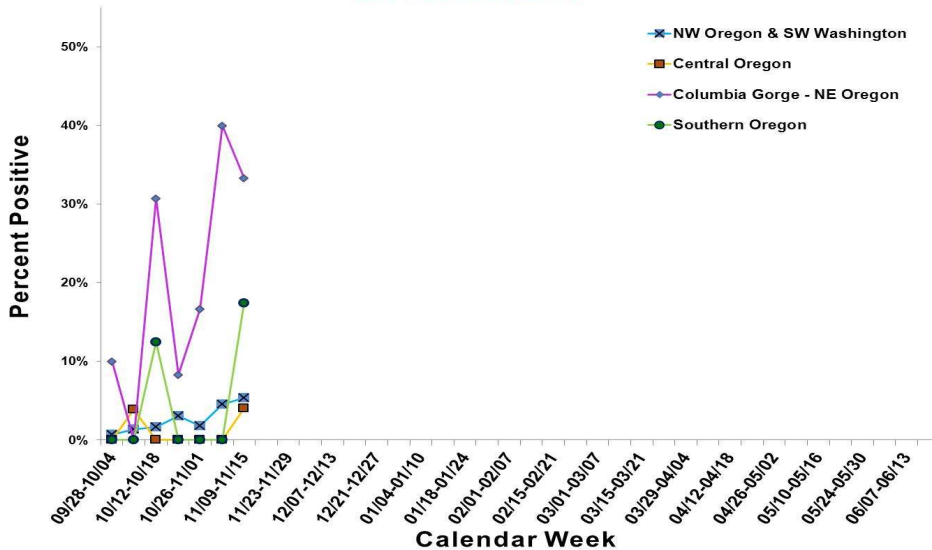

2014-2015 RSV reporting in Oregon began the week beginning September 28, 2014. Reports may be based upon rapid tests, DFA, cultures and other test types. The test methods used vary from laboratory to laboratory. The total number of tests may not reflect the total number of patients tested. Laboratories reporting to the Oregon Health Authority/PHD now include 23 laboratories in Oregon and SW Washington. Their weekly participation involves reporting the number of RSV tests conducted by their lab and of those, the number testing positive for RSV. For more information regarding Oregon RSV surveillance, please see: <http://public.health.oregon.gov/DiseasesConditions/CommunicableDisease/DiseaseSurveillanceData/Pages/RespiratorySyncytialVirusSurveillanceData.aspx>.

As defined by CDC, the "RSV season onset is the first of 2 consecutive weeks during which the mean percentage of specimens testing positive for RSV antigen is  $\geq 10\%$ . RSV season offset is the last of 2 consecutive weeks during which the mean percentage of positive specimens is  $< 10\%$ ."

This definition has been adapted for our surveillance purposes; data reported in this report include the mean percentage of specimens testing positive by region.

RSV surveillance is also conducted by the National Respiratory and Enteric Virus Surveillance System (NREVSS), with eight Oregon labs reporting passively. Data from that surveillance system is available on CDC's website.

NREVSS RSV surveillance: <http://www.cdc.gov/surveillance/nrevss/rsv/default.html>.

# RSV-OREGON

## Oregon's Weekly Respiratory Syncytial Virus Surveillance Report

Oregon Public Health Division

Acute & Communicable Disease Prevention Program



Published November 12, 2014

Week 45: Nov. 2—Nov 8, 2014				2014 — 2015 Totals	
Region	# Labs Detecting RSV	# RSV Tests Performed	# RSV Tests Positive (%)	# RSV Tests Performed	# RSV Tests Positive (%)
NW Oregon-SW Washington:	3	175	8 (5%)	971	22 (2%)
Central Oregon:	0	19	0 (0%)	121	1 (1%)
Columbia Gorge-NE Oregon:	2	5	2 (40%)	57	10 (18%)
Southern Oregon:	0	14	0 (0%)	73	2 (3%)
<b>Regional Totals:</b>	<b>5 (21%)<sup>1</sup></b>	<b>213</b>	<b>10(5%)</b>	<b>1222</b>	<b>35 (3%)</b>

<sup>1</sup> Of the labs reporting this week.

**Week 45 data: 10 (5%) tests detected RSV, as reported by 25 sentinel labs.**

Respiratory Syncytial Virus Surveillance  
Percent Positive RSV by Week  
Oregon and SW Washington  
2014-2015 Season

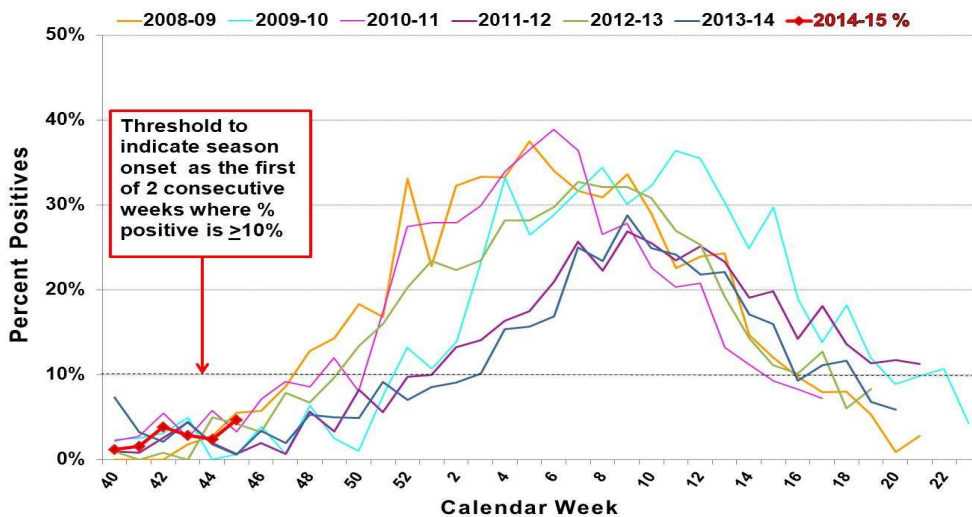

Oregon  
Respiratory Syncytial Virus Surveillance  
Percent Positive RSV by Week and Region  
2014-2015 Season

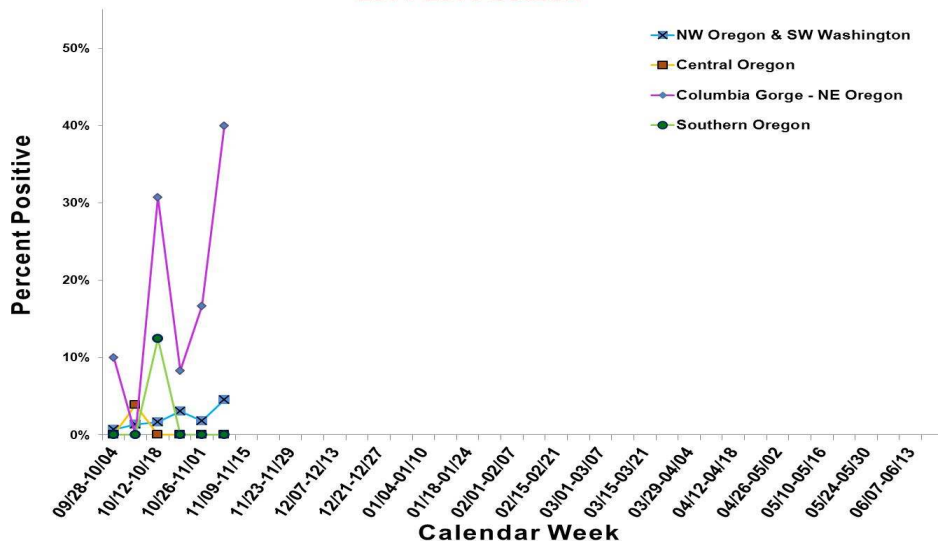

2014-2015 RSV reporting in Oregon began the week beginning September 28, 2014. Reports may be based upon rapid tests, DFA, cultures and other test types. The test methods used vary from laboratory to laboratory. The total number of tests may not reflect the total number of patients tested. Laboratories reporting to the Oregon Health Authority/PHD now include 23 laboratories in Oregon and SW Washington. Their weekly participation involves reporting the number of RSV tests conducted by their lab and of those, the number testing positive for RSV. For more information regarding Oregon RSV surveillance, please see: <http://public.health.oregon.gov/DiseasesConditions/CommunicableDisease/DiseaseSurveillanceData/Pages/RespiratorySyncytialVirusSurveillanceData.aspx>.

As defined by CDC, the "RSV season onset is the first of 2 consecutive weeks during which the mean percentage of specimens testing positive for RSV antigen is  $\geq 10\%$ . RSV season offset is the last of 2 consecutive weeks during which the mean percentage of positive specimens is  $< 10\%$ ."

This definition has been adapted for our surveillance purposes; data reported in this report include the mean percentage of specimens testing positive by region.

RSV surveillance is also conducted by the National Respiratory and Enteric Virus Surveillance System (NREVSS), with eight Oregon labs reporting passively. Data from that surveillance system is available on CDC's website.

NREVSS RSV surveillance: <http://www.cdc.gov/surveillance/nrevss/rsv/default.html>.



# RSV-OREGON

## Oregon's Weekly Respiratory Syncytial Virus Surveillance Report

Oregon Public Health Division  
Acute & Communicable Disease Prevention Program



Published November 5, 2014

Week 44: Oct 26—Nov 1, 2014				2014 — 2015 Totals	
Region	# Labs Detecting RSV	# RSV Tests Performed	# RSV Tests Positive (%)	# RSV Tests Performed	# RSV Tests Positive (%)
NW Oregon-SW Washington:	3	170	3 (2%)	798	14 (2%)
Central Oregon:	0	17	0 (0%)	102	1 (1%)
Columbia Gorge-NE Oregon:	0	6	0 (0%)	46	6 (13%)
Southern Oregon:	0	10	0 (0%)	59	2 (3%)
<b>Regional Totals:</b>	<b>3 (16%)<sup>1</sup></b>	<b>203</b>	<b>3 (1%)</b>	<b>1005</b>	<b>23 (2%)</b>

<sup>1</sup> Of the labs reporting this week.

**Week 44 data: 3 (1%) tests detected RSV, as reported by 19 sentinel labs.**

Respiratory Syncytial Virus Surveillance  
Percent Positive RSV by Week  
Oregon and SW Washington  
2014-2015 Season

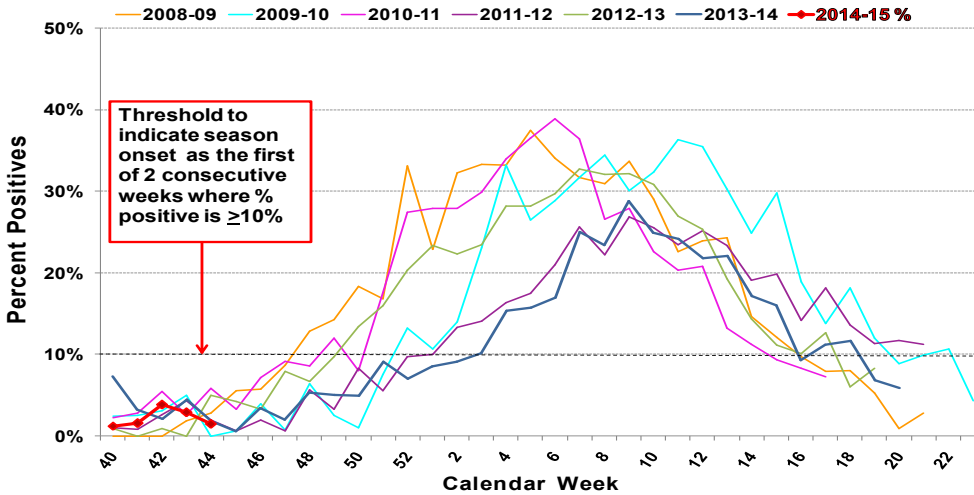

Oregon  
Respiratory Syncytial Virus Surveillance  
Percent Positive RSV by Week and Region  
2014-2015 Season

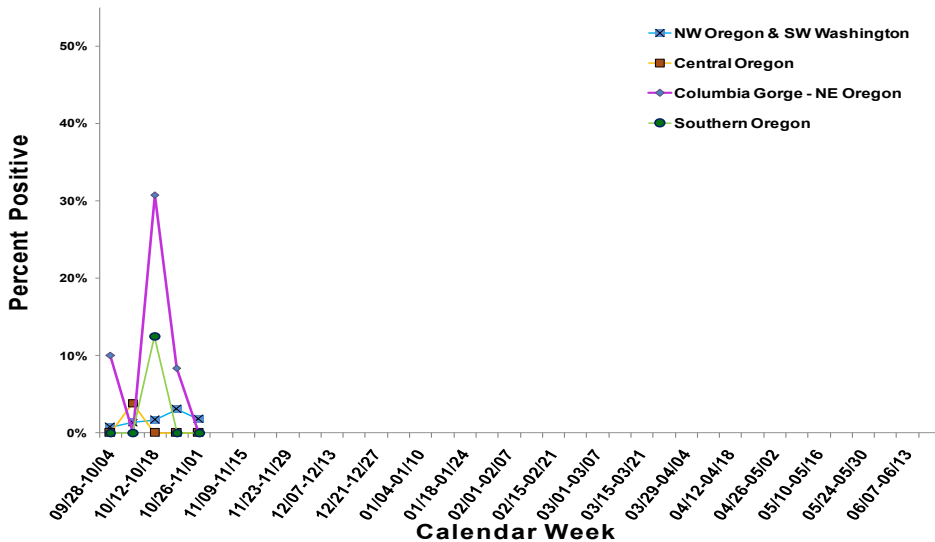

2014-2015 RSV reporting in Oregon began the week beginning September 28, 2014. Reports may be based upon rapid tests, DFA, cultures and other test types. The test methods used vary from laboratory to laboratory. The total number of tests may not reflect the total number of patients tested. Laboratories reporting to the Oregon Health Authority/PHD now include 23 laboratories in Oregon and SW Washington. Their weekly participation involves reporting the number of RSV tests conducted by their lab and of those, the number testing positive for RSV. For more information regarding Oregon RSV surveillance, please see: <http://public.health.oregon.gov/DiseasesConditions/CommunicableDisease/DiseaseSurveillanceData/Pages/RespiratorySyncytialVirusSurveillanceData.aspx>.

As defined by CDC, the "RSV season onset is the first of 2 consecutive weeks during which the mean percentage of specimens testing positive for RSV antigen is  $\geq 10\%$ . RSV season offset is the last of 2 consecutive weeks during which the mean percentage of positive specimens is  $< 10\%$ ." This definition has been adapted for our surveillance purposes; data reported in this report include the mean percentage of specimens testing positive by region.

RSV surveillance is also conducted by the National Respiratory and Enteric Virus Surveillance System (NREVSS), with eight Oregon labs reporting passively. Data from that surveillance system is available on CDC's website. NREVSS RSV surveillance: <http://www.cdc.gov/surveillance/nrevss/rsv/default.html>.

# RSV-OREGON

## Oregon's Weekly Respiratory Syncytial Virus Surveillance Report

Oregon Public Health Division  
Acute & Communicable Disease Prevention Program



Published October 29, 2014

Week 43: Oct 19—25, 2014				2014 — 2015 Totals	
Region	# Labs Detecting RSV	# RSV Tests Performed	# RSV Tests Positive (%)	# RSV Tests Performed	# RSV Tests Positive (%)
NW Oregon-SW Washington:	2	164	5 (3%)	628	11 (2%)
Central Oregon:	0	23	0	85	1 (1%)
Columbia Gorge-NE Oregon:	1	12	1 (8%)	40	6 (15%)
Southern Oregon:	0	11	0	49	2 (4%)
<b>Regional Totals:</b>	<b>3 (13%)<sup>1</sup></b>	<b>210</b>	<b>6 (3%)</b>	<b>802</b>	<b>20 (2%)</b>

<sup>1</sup> Of the labs reporting this week.

**Week 43 data: 6(3%) tests detected RSV, as reported by all 23 sentinel labs.**

Respiratory Syncytial Virus Surveillance  
Percent Positive RSV by Week  
Oregon and SW Washington  
2014-2015 Season

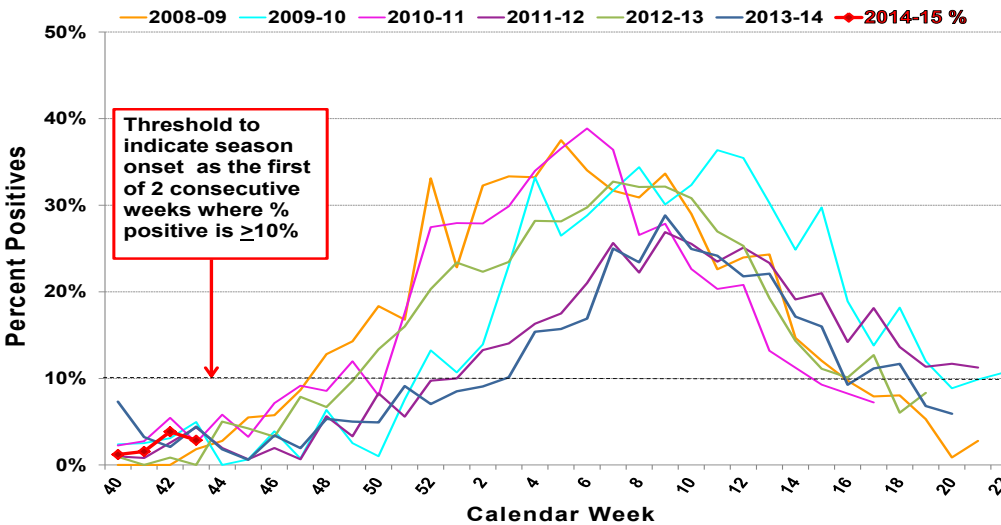

Oregon  
Respiratory Syncytial Virus Surveillance  
Percent Positive RSV by Week and Region  
2014-2015 Season

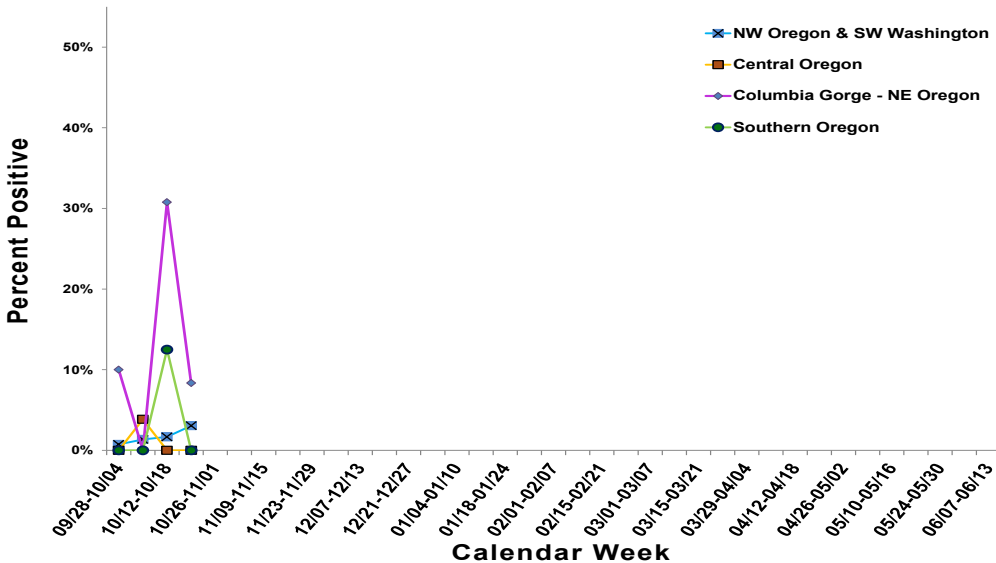

2014-2015 RSV reporting in Oregon began the week beginning September 28, 2014. Reports may be based upon rapid tests, DFA, cultures and other test types. The test methods used vary from laboratory to laboratory. The total number of tests may not reflect the total number of patients tested. Laboratories reporting to the Oregon Health Authority/PHD now include 23 laboratories in Oregon and SW Washington. Their weekly participation involves reporting the number of RSV tests conducted by their lab and of those, the number testing positive for RSV. For more information regarding Oregon RSV surveillance, please see: <http://public.health.oregon.gov/DiseasesConditions/CommunicableDisease/DiseaseSurveillanceData/Pages/RespiratorySyncytialVirusSurveillanceData.aspx>.

As defined by CDC, the "RSV season onset is the first of 2 consecutive weeks during which the mean percentage of specimens testing positive for RSV antigen is  $\geq 10\%$ . RSV season offset is the last of 2 consecutive weeks during which the mean percentage of positive specimens is  $< 10\%$ ."

This definition has been adapted for our surveillance purposes; data reported in this report include the mean percentage of specimens testing positive by region.

RSV surveillance is also conducted by the National Respiratory and Enteric Virus Surveillance System (NREVSS), with eight Oregon labs reporting passively. Data from that surveillance system is available on CDC's website.

NREVSS RSV surveillance: <http://www.cdc.gov/surveillance/nrevss/rsv/default.html>.

# RSV-OREGON

## Oregon's Weekly Respiratory Syncytial Virus Surveillance Report

Oregon Public Health Division  
Acute & Communicable Disease Prevention Program



Published October 22, 2014

Week 42: Oct 12— 18, 2014				2014 — 2015 Cumulative	
Region	# Labs Detecting RSV	# RSV tests Performed	# RSV tests Positive (%)	# RSV tests Performed	# RSV tests Positive (%)
NW Oregon-SW Washington:	3	180	3 (2%)	464	6 (1%)
Central Oregon:	0	25	0	62	1 (2%)
Columbia Gorge-NE Oregon:	2	13	4 (31%)	28	5 (18%)
Southern Oregon:	1	16	2 (13%)	38	2 (5%)
<b>Regional Totals:</b>	<b>6 (26%)<sup>1</sup></b>	<b>234</b>	<b>9 (4%)</b>	<b>592</b>	<b>14 (2%)</b>

**Week 42 data: 9(4%) tests detected RSV, as reported by 23 (100%) sentinel labs.**

Respiratory Syncytial Virus Surveillance  
Percent Positive RSV by Week  
Oregon and SW Washington  
2014-2015 Season

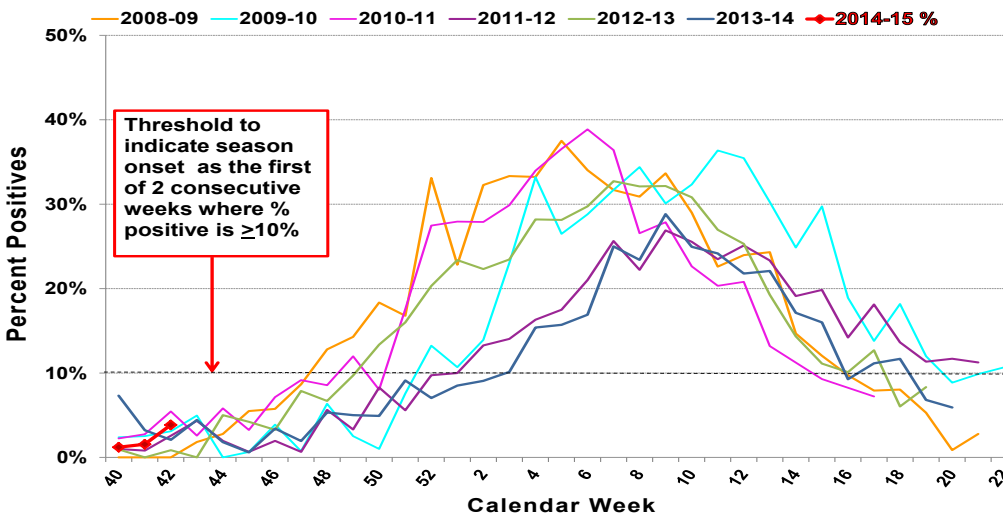

Oregon  
Respiratory Syncytial Virus Surveillance  
Percent Positive RSV by Week and Region  
2014-2015 Season

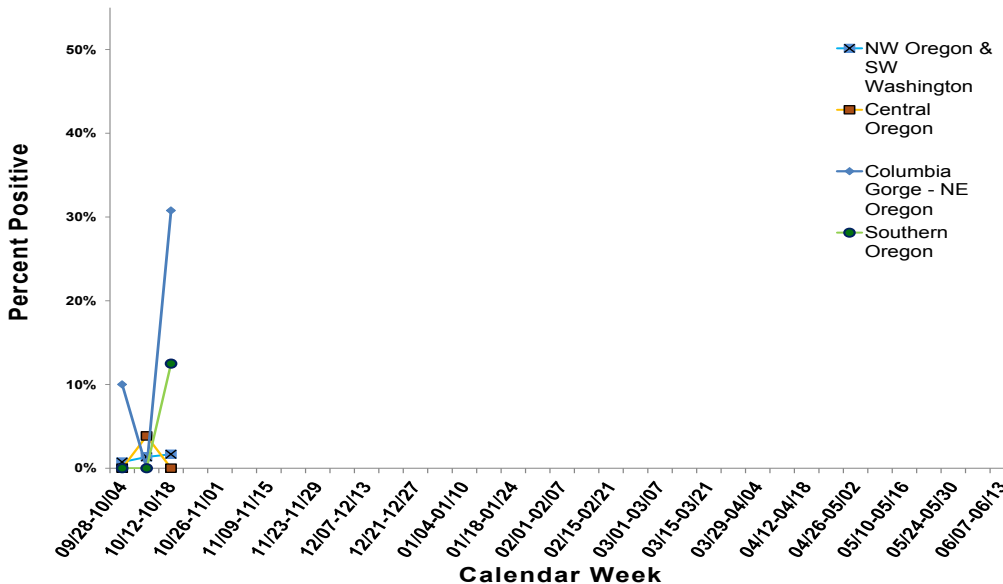

<sup>1</sup>Of the labs reporting this week.

2014-2015 RSV reporting in Oregon began the week beginning September 28, 2014. Reports may be based upon rapid tests, DFA, cultures and other test types. The test methods used vary from laboratory to laboratory. The total number of tests may not reflect the total number of patients tested. Laboratories reporting to the Oregon Health Authority/PHD now include 23 laboratories in Oregon and SW Washington. Their weekly participation involves reporting the number of RSV tests conducted by their lab and of those, the number testing positive for RSV. For more information regarding Oregon RSV surveillance, please see: <http://public.health.oregon.gov/DiseasesConditions/CommunicableDisease/DiseaseSurveillanceData/Pages/RespiratorySyncytialVirusSurveillanceData.aspx>.

As defined by CDC, the "RSV season onset is the first of 2 consecutive weeks during which the mean percentage of specimens testing positive for RSV antigen is  $\geq 10\%$ . RSV season offset is the last of 2 consecutive weeks during which the mean percentage of positive specimens is  $< 10\%$ ." This definition has been adapted for our surveillance purposes; data reported in this report include the mean percentage of specimens testing positive by region.

RSV surveillance is also conducted by the National Respiratory and Enteric Virus Surveillance System (NREVSS), with eight Oregon labs reporting passively. Data from that surveillance system is available on CDC's website. NREVSS RSV surveillance: <http://www.cdc.gov/surveillance/nrevss/rsv/default.html>.



# RSV-OREGON

## Oregon's Weekly Respiratory Syncytial Virus Surveillance Report

Oregon Public Health Division  
Acute & Communicable Disease Prevention Program



Published October 15, 2014

Week 41: Oct 05— 11, 2014				2014 — 2015 Cumulative	
Region	# Labs Detecting RSV	# RSV tests Performed	# RSV tests Positive (%)	# RSV tests Performed	# RSV tests Positive (%)
NW Oregon-SW Washington:	2	147	2 (1%)	283	3 (1%)
Central Oregon:	1	26	1 (4%)	37	1 (3%)
Columbia Gorge-NE Oregon:	0	5	0	15	1 (7%)
Southern Oregon:	0	13	0	22	0
<b>Regional Totals:</b>	<b>3 (14%)<sup>1</sup></b>	<b>191</b>	<b>3 (2%)</b>	<b>357</b>	<b>5 (1%)</b>

**Week 41 data: 3 (2%) tests detected RSV, as reported by 22 (96%) sentinel labs.**

Percent Positive RSV by Week  
Oregon and SW Washington  
2014-2015 Season

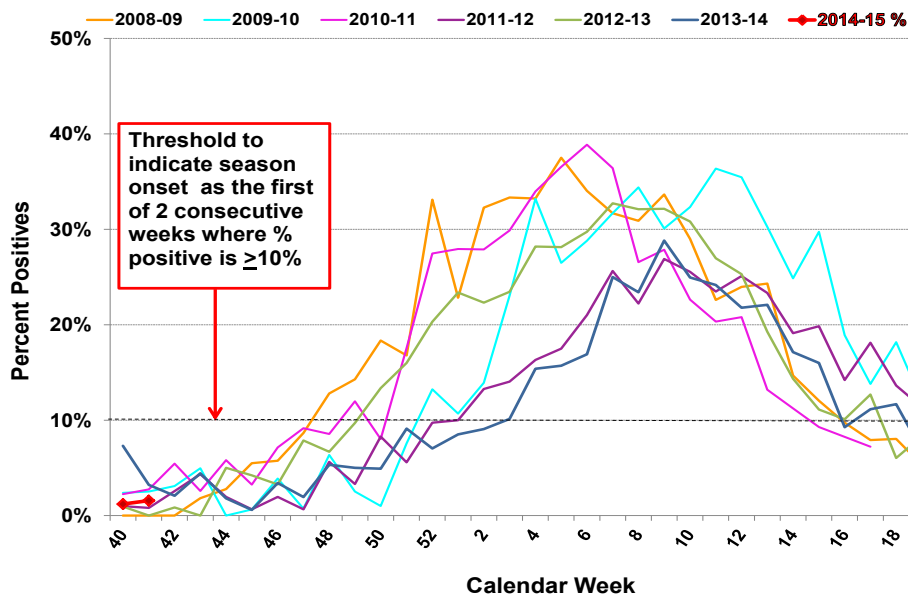

Oregon  
Respiratory Syncytial Virus Surveillance  
Percent Positive RSV by Week and Region  
2014-2015 Season

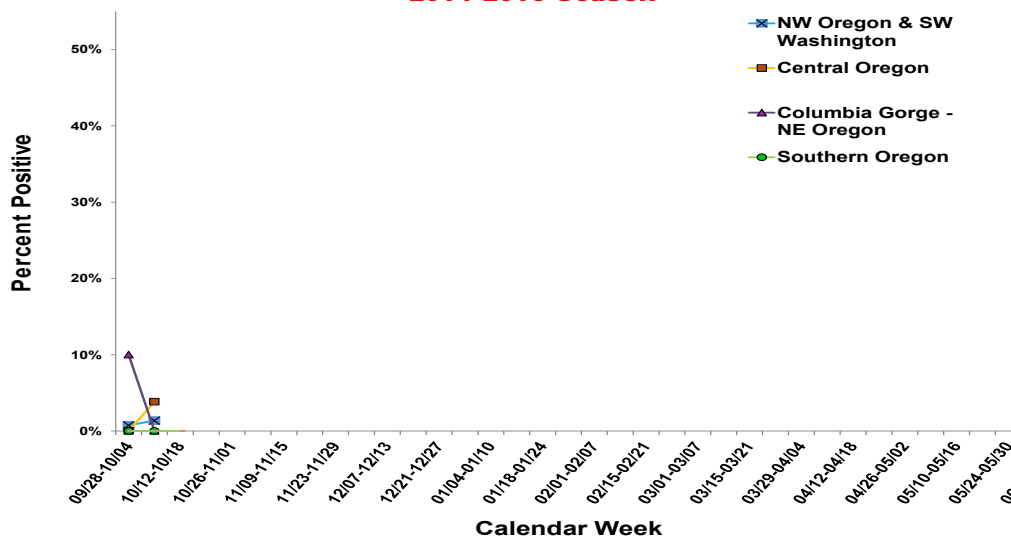

<sup>1</sup>Of the labs reporting this week.

2014-2015 RSV reporting in Oregon began the week beginning September 28, 2014. Reports may be based upon rapid tests, DFA, cultures and other test types. The test methods used vary from laboratory to laboratory. The total number of tests may not reflect the total number of patients tested. Laboratories reporting to the Oregon Health Authority/PHD now include 23 laboratories in Oregon and SW Washington. Their weekly participation involves reporting the number of RSV tests conducted by their lab and of those, the number testing positive for RSV. For more information regarding Oregon RSV surveillance, please see: <http://public.health.oregon.gov/DiseasesConditions/CommunicableDisease/DiseaseSurveillanceData/Pages/RespiratorySyncytialVirusSurveillanceData.aspx>.

As defined by CDC, the "RSV season onset is the first of 2 consecutive weeks during which the mean percentage of specimens testing positive for RSV antigen is  $\geq 10\%$ . RSV season offset is the last of 2 consecutive weeks during which the mean percentage of positive specimens is  $< 10\%$ ." This definition has been adapted for our surveillance purposes; data reported in this report include the mean percentage of specimens testing positive by region.

RSV surveillance is also conducted by the National Respiratory and Enteric Virus Surveillance System (NREVSS), with eight Oregon labs reporting passively. Data from that surveillance system is available on CDC's website. NREVSS RSV surveillance: <http://www.cdc.gov/surveillance/nrevss/rsv/default.html>.

# RSV-OREGON

## Oregon's Weekly Respiratory Syncytial Virus Surveillance Report

Oregon Public Health Division  
Acute & Communicable Disease Prevention Program



Published October 08, 2014

Week 40: Sep 28— Oct 04, 2014				2014 — 2015 Cumulative	
Region	# Labs Detecting RSV	# RSV tests Performed	# RSV tests Positive (%)	# RSV tests Performed	# RSV tests Positive (%)
NW Oregon-SW Washington:	1	109	1 (1%)	109	1 (1%)
Central Oregon:	0	11	0	11	0
Columbia Gorge-NE Oregon:	1	10	1 (10%)	10	1(10%)
Southern Oregon:	0	8	0	8	0
<b>Regional Totals:</b>	<b>2 (8%)<sup>1</sup></b>	<b>138</b>	<b>2 (1%)</b>	<b>138</b>	<b>2 (1%)</b>

**Week 40 data: 2 (1%) tests detected RSV, as reported by 22 (96%) sentinel labs.**

Respiratory Syncytial Virus Surveillance  
Percent Positive RSV by Week  
Oregon and SW Washington  
2014-2015 Season

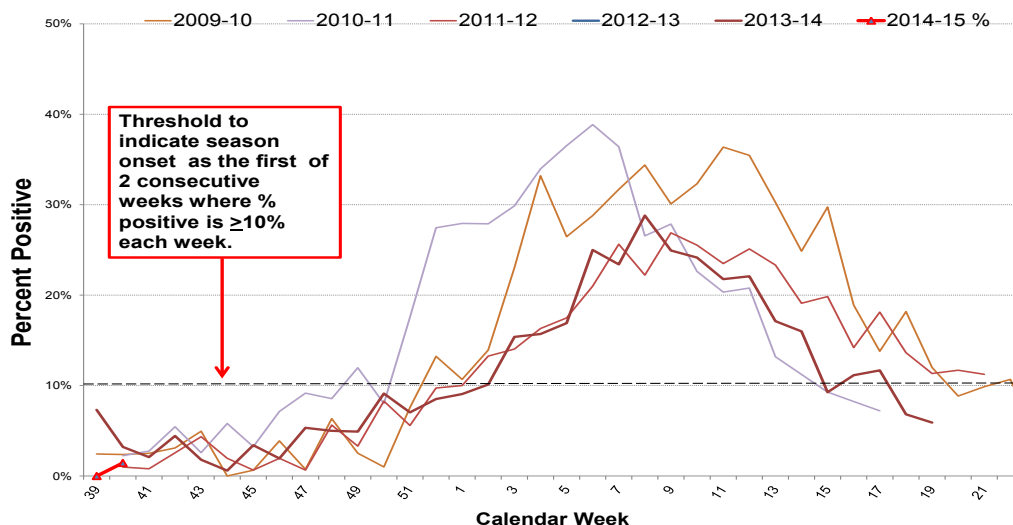

<sup>1</sup>Of the labs reporting this week.

2014-2015 RSV reporting in Oregon began the week beginning September 28, 2014. Reports may be based upon rapid tests, DFA, cultures and other test types. The test methods used vary from laboratory to laboratory. The total number of tests may not reflect the total number of patients tested. Laboratories reporting to the Oregon Health Authority/PHD now include 22 laboratories in Oregon and SW Washington. Their weekly participation involves reporting the number of RSV tests conducted by their lab and of those, the number testing positive for RSV. For more information regarding Oregon RSV surveillance, please see:

<http://public.health.oregon.gov/DiseasesConditions/CommunicableDisease/DiseaseSurveillanceData/Pages/RespiratorySyncytialVirusSurveillanceData.aspx>

Respiratory Syncytial Virus Surveillance  
Percent Positive RSV by Week and Region  
2014-2015 Season

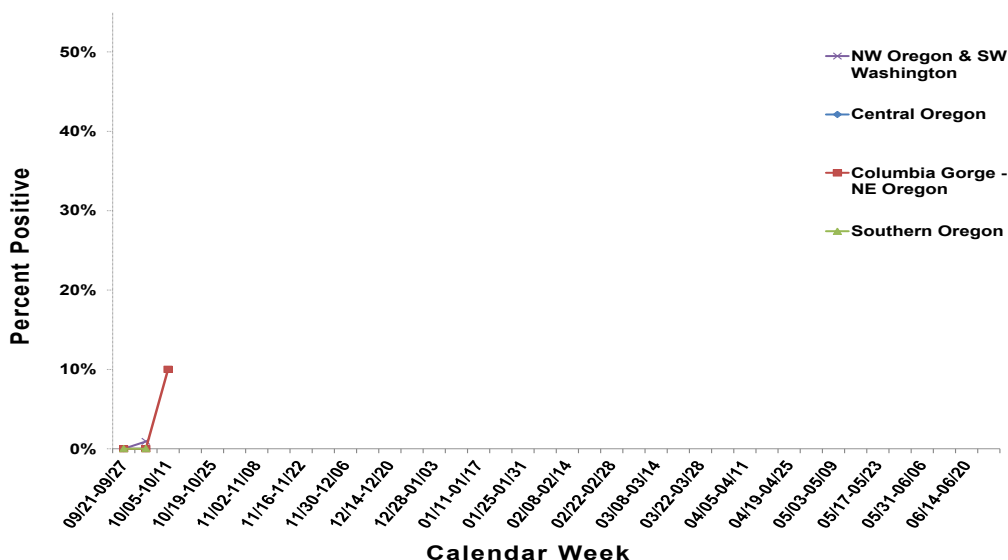

As defined by CDC, the "RSV season onset is the first of 2 consecutive weeks during which the mean percentage of specimens testing positive for RSV antigen is  $\geq 10\%$ . RSV season offset is the last of 2 consecutive weeks during which the mean percentage of positive specimens is  $< 10\%$ ." This definition has been adapted for our surveillance purposes; data reported in this report include the mean percentage of specimens testing positive by region.

RSV surveillance is also conducted by the National Respiratory and Enteric Virus Surveillance System (NREVSS), with eight Oregon labs reporting passively. Data from that surveillance system is available on CDC's website. NREVSS RSV surveillance: <http://www.cdc.gov/surveillance/nrevss/rsv/default.html>