

# RSV-OREGON

## Oregon's Weekly Respiratory Syncytial Virus Surveillance Report

Oregon Public Health Division  
Acute & Communicable Disease Prevention Program



Published September 29, 2021

### Week 38: September 19th, 2021 — September 25th, 2021

Region	PCR Testing		Ag Testing		Week Totals	
	# Performed	# Positive (%)	# Performed	# Positive (%)	# of RSV Tests Performed	# of RSV Tests Positive (%)
NW OR/SW WA	208	7 (3.3%)	4	0 (0.0%)	212	7 (3.3%)
CENTRAL OR	1027	3 (0.3%)	6	1 (16.7%)	1033	4 (0.4%)
GORGE/NE OR	34	1 (2.9%)	46	2 (4.3%)	80	3 (3.8%)
SOUTHERN OR	64	9 (14.1%)	4	0 (0.0%)	68	9 (13.2%)
Totals:	1333	20 (1.5%)	60	3 (5.0%)	1393	23 (1.7%)

**Week 38 data: 20 (1.5%) PCR tests and 3 (5.0%) Ag tests detected RSV, as reported by 14 sentinel laboratories.**

Respiratory Syncytial Virus Surveillance  
Percent Positive RSV by Week, Oregon and SW Washington  
2020-2021 Season, Ag Testing

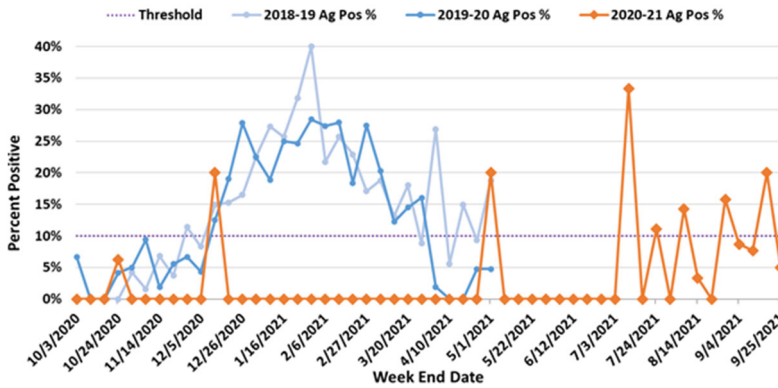

Respiratory Syncytial Virus Surveillance  
Percent Positive RSV by Week, Oregon and SW Washington  
2020-2021 Season, PCR Testing

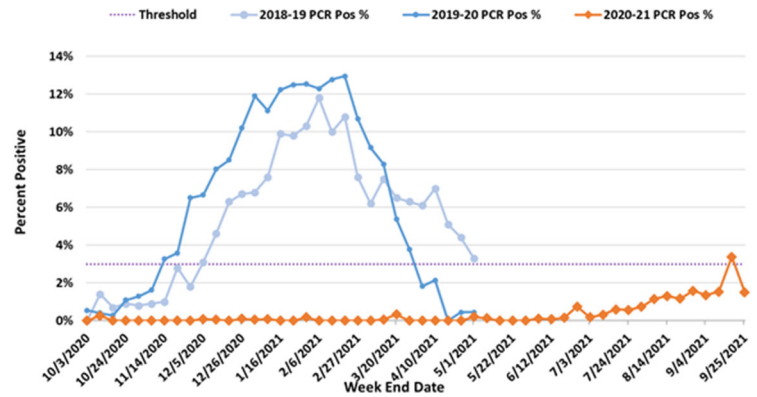

2020-2021 RSV reporting in Oregon began the week beginning September 27, 2020. Reports are based on antigen testing and PCR testing. Test methods used vary from laboratory to laboratory.

The total number of tests may not reflect the total number of patients tested. Laboratories reporting to the Oregon Health Authority/PHD now in-

clude 24 laboratories in Oregon and SW Washington. Their weekly participation involves reporting the number of RSV tests conducted by their lab and, of those, the number testing positive for RSV. For more information regarding Oregon RSV surveillance, please see:

<http://public.health.oregon.gov/DiseasesConditions/CommunicableDisease/DiseaseSurveillanceData/Pages/RespiratorySyncytialVirusSurveillanceData.aspx>

As defined by CDC, the RSV season onset is the first of 2 consecutive weeks during which the mean percentage of specimens testing positive for RSV antigen is  $\geq 10\%$  or the mean percentage of specimens testing positive for RSV by PCR is  $\geq 3\%$ , whichever occurs first. RSV season offset is the last of 2 consecutive weeks during which the mean percentage of positive specimens by antigen is  $< 10\%$ , or the mean percentage of positive specimens by PCR is  $< 3\%$ , whichever occurs last. This definition has been adapted for our surveillance purposes. Data included in this report also include the percentage of specimens testing positive by region when combining PCR and antigen.

RSV surveillance is also conducted by the National Respiratory and Enteric Virus Surveillance System (NREVSS), with 24 labs reporting. Data from that surveillance system is available on CDC's website. NREVSS RSV surveillance: <https://www.cdc.gov/surveillance/nrevss/rsv/index.html>.

Respiratory Syncytial Virus Surveillance, Percent Positive RSV by Week and Region, PCR & Ag Combined, Oregon and SW Washington, 2020-2021 Season

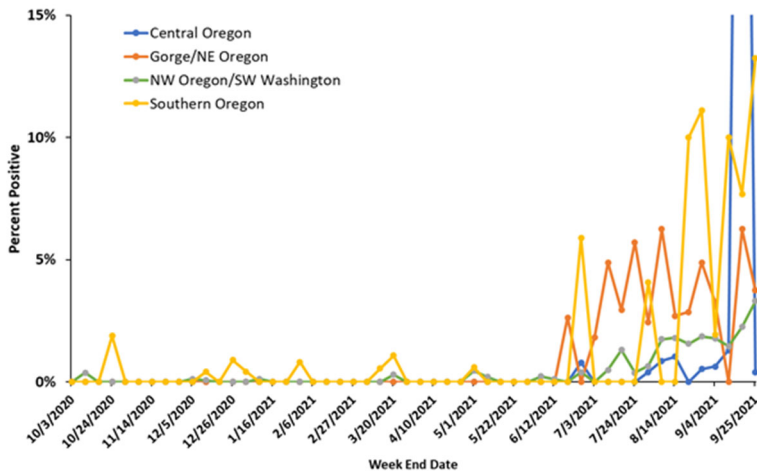

# RSV-OREGON

## Oregon's Weekly Respiratory Syncytial Virus Surveillance Report

Oregon Public Health Division  
Acute & Communicable Disease Prevention Program



Published September 22, 2021

### Week 37: September 12th, 2021 — September 18th, 2021

Region	PCR Testing		Ag Testing		Week Totals	
	# Performed	# Positive (%)	# Performed	# Positive (%)	# of RSV Tests Performed	# of RSV Tests Positive (%)
NW OR/SW WA	266	6 (2.3%)	0	0 (0.0%)	266	6 (2.3%)
CENTRAL OR	0	0 (0.0%)	4	2 (50.0%)	4	2 (50.0%)
GORGE/NE OR	42	3 (7.1%)	6	0 (0.0%)	48	3 (6.3%)
SOUTHERN OR	47	3 (6.4%)	5	1 (20.0%)	52	4 (7.7%)
Totals:	355	12 (3.4%)	15	3 (20.0%)	370	15 (4.1%)

**Week 37 data: 12 (3.4%) PCR tests and 3 (20.0%) Ag tests detected RSV, as reported by 9 sentinel laboratories.**

Respiratory Syncytial Virus Surveillance  
Percent Positive RSV by Week, Oregon and SW Washington  
2020-2021 Season, Ag Testing

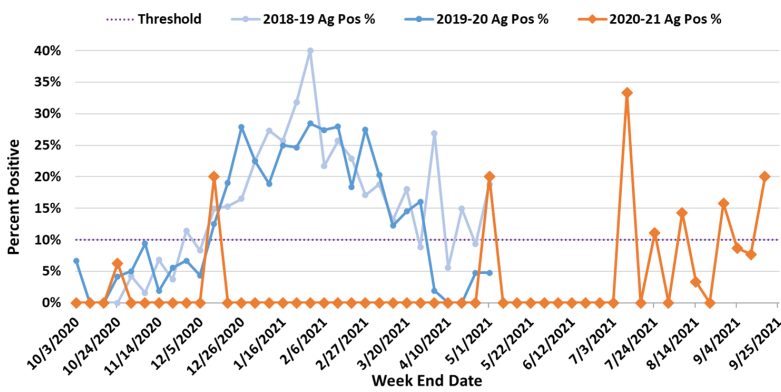

Respiratory Syncytial Virus Surveillance  
Percent Positive RSV by Week, Oregon and SW Washington  
2020-2021 Season, PCR Testing

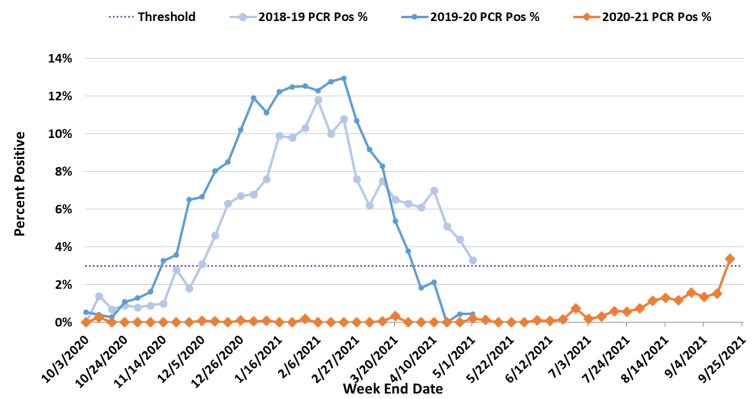

2020-2021 RSV reporting in Oregon began the week beginning September 27, 2020. Reports are based on antigen testing and PCR testing. Test methods used vary from laboratory to laboratory.

The total number of tests may not reflect the total number of patients tested. Laboratories reporting to the Oregon Health Authority/PHD now in-

clude 24 laboratories in Oregon and SW Washington. Their weekly participation involves reporting the number of RSV tests conducted by their lab and, of those, the number testing positive for RSV. For more information regarding Oregon RSV surveillance, please see:

<http://public.health.oregon.gov/DiseasesConditions/CommunicableDisease/DiseaseSurveillanceData/Pages/RespiratorySyncytialVirusSurveillanceData.aspx>

Respiratory Syncytial Virus Surveillance, Percent Positive RSV by Week and Region, PCR & Ag Combined, Oregon and SW Washington, 2020-2021 Season

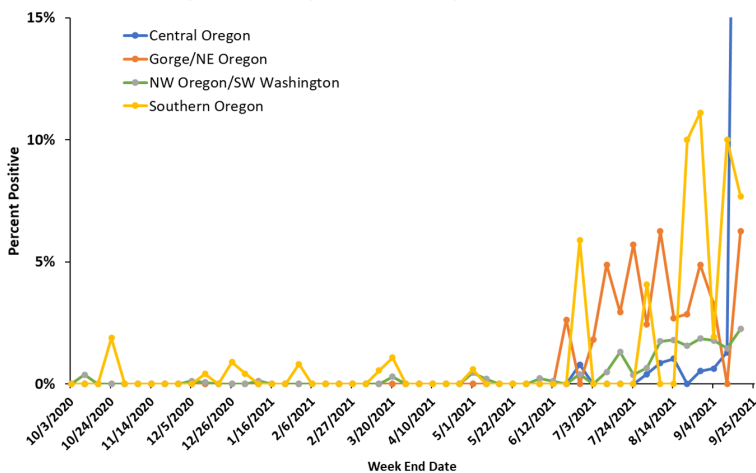

As defined by CDC, the RSV season onset is the first of 2 consecutive weeks during which the mean percentage of specimens testing positive for RSV antigen is  $\geq 10\%$  or the mean percentage of specimens testing positive for RSV by PCR is  $\geq 3\%$ , whichever occurs first. RSV season offset is the last of 2 consecutive weeks during which the mean percentage of positive specimens by antigen is  $< 10\%$ , or the mean percentage of positive specimens by PCR is  $< 3\%$ , whichever occurs last. This definition has been adapted for our surveillance purposes. Data included in this report also include the percentage of specimens testing positive by region when combining PCR and antigen.

RSV surveillance is also conducted by the National Respiratory and Enteric Virus Surveillance System (NREVSS), with 24 labs reporting. Data from that surveillance system is available on CDC's website. NREVSS RSV surveillance: <https://www.cdc.gov/surveillance/nrevss/rsv/index.html>.

# RSV-OREGON

## Oregon's Weekly Respiratory Syncytial Virus Surveillance Report

Oregon Public Health Division  
Acute & Communicable Disease Prevention Program



Published September 15, 2021

### Week 36: September 5th, 2021 — September 11th, 2021

Region	PCR Testing		Ag Testing		Week Totals	
	# Performed	# Positive (%)	# Performed	# Positive (%)	# of RSV Tests Performed	# of RSV Tests Positive (%)
NW OR/SW WA	1295	19 (1.5%)	5	0 (0.0%)	1300	19 (1.5%)
CENTRAL OR	537	6 (1.1%)	5	1 (20.0%)	542	7 (1.3%)
GORGE/NE OR	29	0 (0.0%)	3	0 (0.0%)	32	0 (0.0%)
SOUTHERN OR	40	4 (10.0%)	0	0 (0.0%)	40	4 (10.0%)
Totals:	1901	29 (1.5%)	13	1 (7.7%)	1914	30 (1.6%)

**Week 36 data: 29 (1.5%) PCR tests and 1 (7.7%) Ag tests detected RSV, as reported by 13 sentinel laboratories.**

Respiratory Syncytial Virus Surveillance  
Percent Positive RSV by Week, Oregon and SW Washington  
2020-2021 Season, Ag Testing

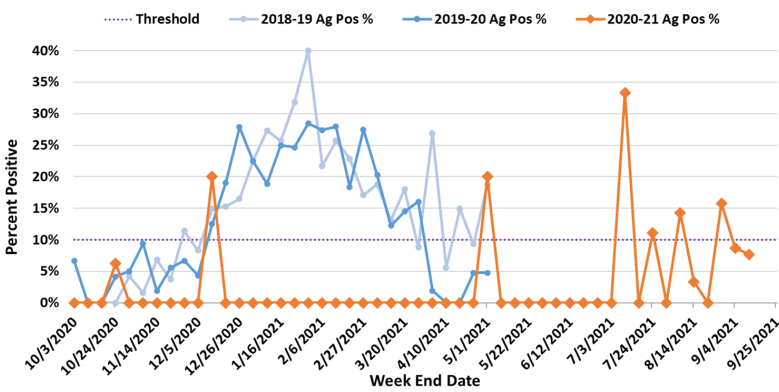

Respiratory Syncytial Virus Surveillance  
Percent Positive RSV by Week, Oregon and SW Washington  
2020-2021 Season, PCR Testing

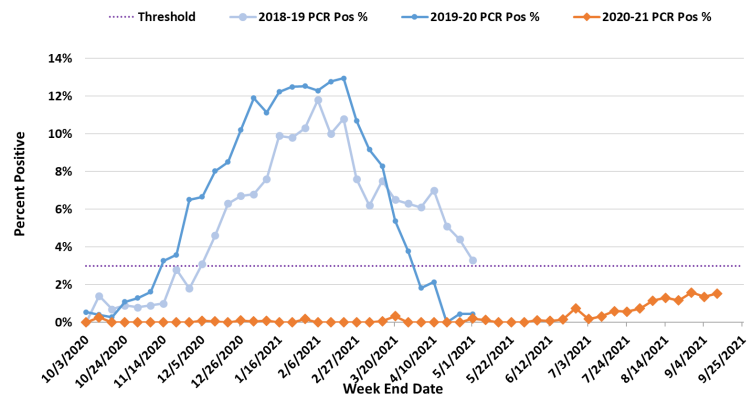

2020-2021 RSV reporting in Oregon began the week beginning September 27, 2020. Reports are based on antigen testing and PCR testing. Test methods used vary from laboratory to laboratory.

The total number of tests may not reflect the total number of patients tested. Laboratories reporting to the Oregon Health Authority/PHD now in-

clude 24 laboratories in Oregon and SW Washington. Their weekly participation involves reporting the number of RSV tests conducted by their lab and, of those, the number testing positive for RSV. For more information regarding Oregon RSV surveillance, please see:

<http://public.health.oregon.gov/DiseasesConditions/CommunicableDisease/DiseaseSurveillanceData/Pages/RespiratorySyncytialVirusSurveillanceData.aspx>

Respiratory Syncytial Virus Surveillance, Percent Positive RSV by Week and Region, PCR & Ag Combined, Oregon and SW Washington, 2020-2021 Season

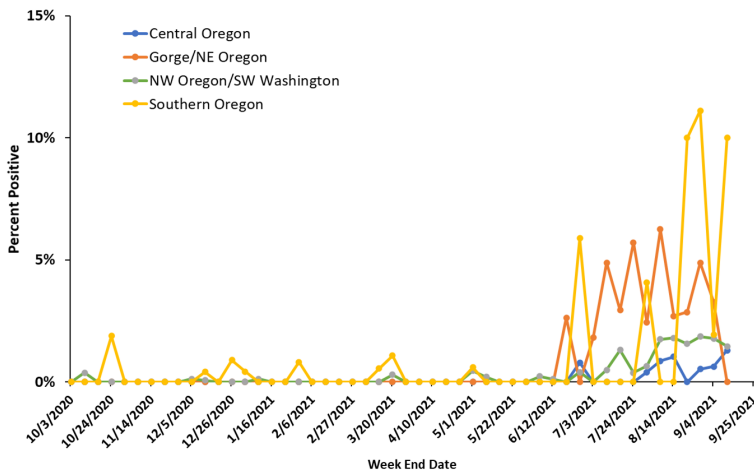

As defined by CDC, the RSV season onset is the first of 2 consecutive weeks during which the mean percentage of specimens testing positive for RSV antigen is  $\geq 10\%$  or the mean percentage of specimens testing positive for RSV by PCR is  $\geq 3\%$ , whichever occurs first. RSV season offset is the last of 2 consecutive weeks during which the mean percentage of positive specimens by antigen is  $< 10\%$ , or the mean percentage of positive specimens by PCR is  $< 3\%$ , whichever occurs last. This definition has been adapted for our surveillance purposes. Data included in this report also include the percentage of specimens testing positive by region when combining PCR and antigen.

RSV surveillance is also conducted by the National Respiratory and Enteric Virus Surveillance System (NREVSS), with 24 labs reporting. Data from that surveillance system is available on CDC's website. NREVSS RSV surveillance: <https://www.cdc.gov/surveillance/nrevss/rsv/index.html>.



# RSV-OREGON

## Oregon's Weekly Respiratory Syncytial Virus Surveillance Report

Oregon Public Health Division  
Acute & Communicable Disease Prevention Program



Published September 8, 2021

### Week 35: August 29th, 2021 — September 4th, 2021

Region	PCR Testing		Ag Testing		Week Totals	
	# Performed	# Positive (%)	# Performed	# Positive (%)	# of RSV Tests Performed	# of RSV Tests Positive (%)
NW OR/SW WA	1126	20 (1.8%)	1	0 (0.0%)	1127	20 (1.8%)
CENTRAL OR	625	3 (0.5%)	10	1 (10.0%)	635	4 (0.6%)
GORGE/NE OR	49	1 (2.0%)	12	1 (8.3%)	61	2 (4.9%)
SOUTHERN OR	52	1 (1.0%)	0	0 (0.0%)	52	1 (1.9%)
Totals:	1852	25 (1.3%)	23	2 (8.7%)	1875	27 (1.4%)

**Week 35 data: 25 (1.3%) PCR tests and 2 (8.7%) Ag tests detected RSV, as reported by 13 sentinel laboratories.**

Respiratory Syncytial Virus Surveillance  
Percent Positive RSV by Week, Oregon and SW Washington  
2020-2021 Season, Ag Testing

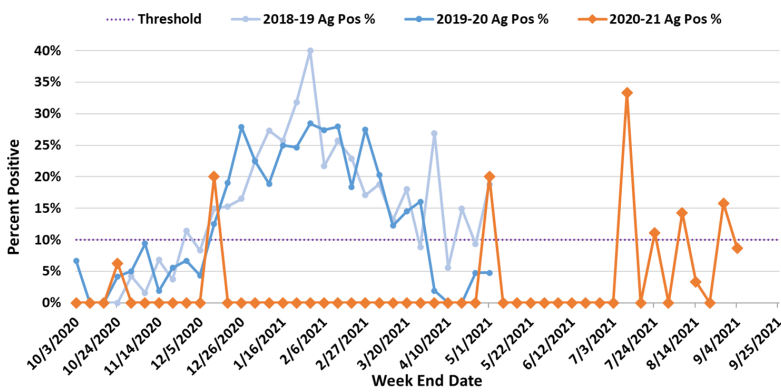

Respiratory Syncytial Virus Surveillance  
Percent Positive RSV by Week, Oregon and SW Washington  
2020-2021 Season, PCR Testing

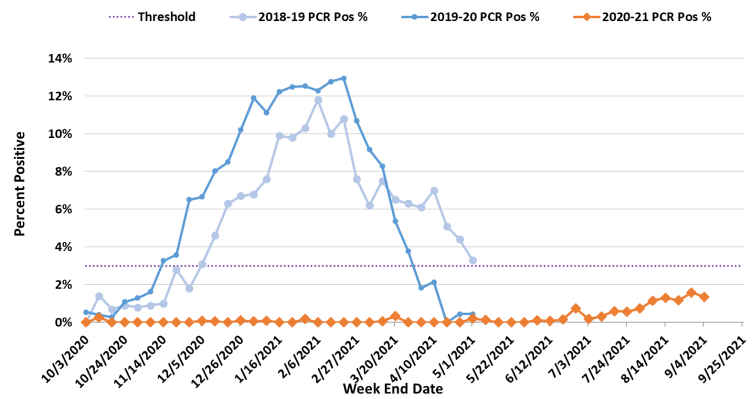

2020-2021 RSV reporting in Oregon began the week beginning September 27, 2020. Reports are based on antigen testing and PCR testing. Test methods used vary from laboratory to laboratory.

The total number of tests may not reflect the total number of patients tested. Laboratories reporting to the Oregon Health Authority/PHD now in-

clude 24 laboratories in Oregon and SW Washington. Their weekly participation involves reporting the number of RSV tests conducted by their lab and, of those, the number testing positive for RSV. For more information regarding Oregon RSV surveillance, please see:

<http://public.health.oregon.gov/DiseasesConditions/CommunicableDisease/DiseaseSurveillanceData/Pages/RespiratorySyncytialVirusSurveillanceData.aspx>

Respiratory Syncytial Virus Surveillance, Percent Positive RSV by Week and Region, PCR & Ag Combined, Oregon and SW Washington, 2020-2021 Season

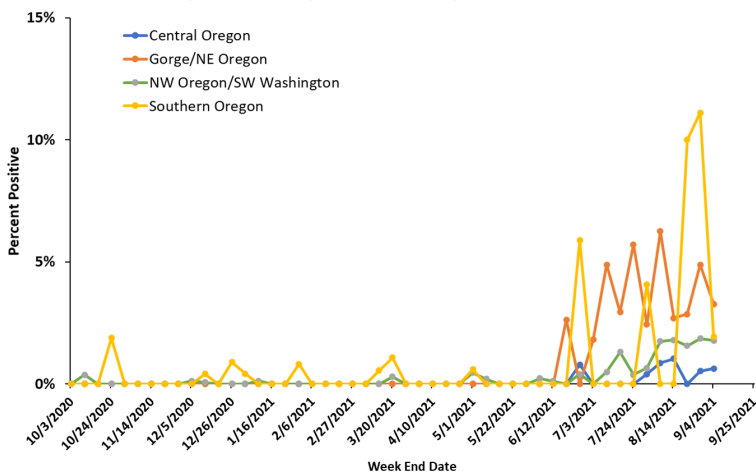

As defined by CDC, the RSV season onset is the first of 2 consecutive weeks during which the mean percentage of specimens testing positive for RSV antigen is  $\geq 10\%$  or the mean percentage of specimens testing positive for RSV by PCR is  $\geq 3\%$ , whichever occurs first. RSV season offset is the last of 2 consecutive weeks during which the mean percentage of positive specimens by antigen is  $< 10\%$ , or the mean percentage of positive specimens by PCR is  $< 3\%$ , whichever occurs last. This definition has been adapted for our surveillance purposes. Data included in this report also include the percentage of specimens testing positive by region when combining PCR and antigen.

RSV surveillance is also conducted by the National Respiratory and Enteric Virus Surveillance System (NREVSS), with 24 labs reporting. Data from that surveillance system is available on CDC's website. NREVSS RSV surveillance: <https://www.cdc.gov/surveillance/nrevss/rsv/index.html>.



# RSV-OREGON

## Oregon's Weekly Respiratory Syncytial Virus Surveillance Report

Oregon Public Health Division  
Acute & Communicable Disease Prevention Program



Published September 1, 2021

### Week 34: August 22nd, 2021 — August 28th, 2021

Region	PCR Testing		Ag Testing		Week Totals	
	# Performed	# Positive (%)	# Performed	# Positive (%)	# of RSV Tests Performed	# of RSV Tests Positive (%)
NW OR/SW WA	1126	21 (1.9%)	2	0 (0.0%)	1128	21 (1.9%)
CENTRAL OR	567	2 (0.4%)	10	1 (10.0%)	577	3 (0.5%)
GORGE/NE OR	34	0 (0.0%)	7	2 (28.6%)	41	2 (4.9%)
SOUTHERN OR	45	5 (11.1%)	0	0 (0.0%)	45	5 (11.1%)
Totals:	1772	28 (1.6%)	19	3 (15.8%)	1791	31 (1.7%)

**Week 34 data: 28 (1.6%) PCR tests and 3 (15.8%) Ag tests detected RSV, as reported by 12 sentinel laboratories.**

Respiratory Syncytial Virus Surveillance  
Percent Positive RSV by Week, Oregon and SW Washington  
2020-2021 Season, Ag Testing

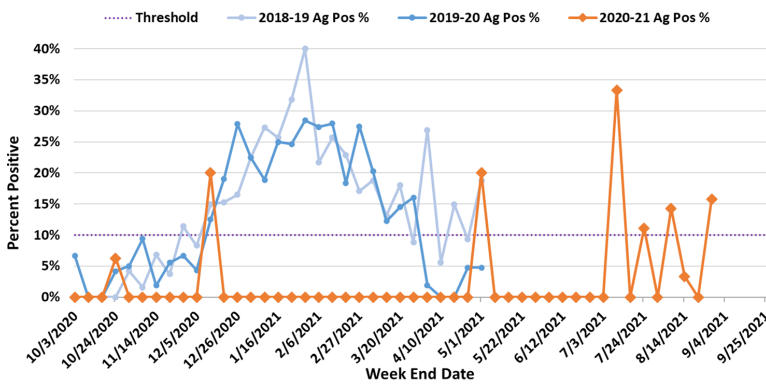

Respiratory Syncytial Virus Surveillance  
Percent Positive RSV by Week, Oregon and SW Washington  
2020-2021 Season, PCR Testing

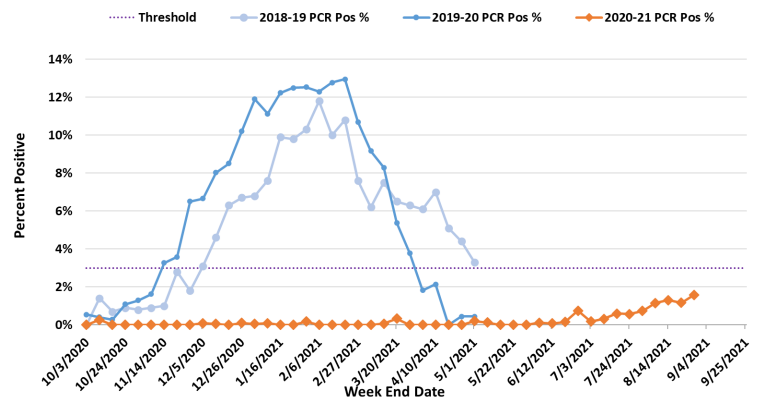

2020-2021 RSV reporting in Oregon began the week beginning September 27, 2020. Reports are based on antigen testing and PCR testing. Test methods used vary from laboratory to laboratory.

The total number of tests may not reflect the total number of patients tested. Laboratories reporting to the Oregon Health Authority/PHD now in-

clude 24 laboratories in Oregon and SW Washington. Their weekly participation involves reporting the number of RSV tests conducted by their lab and, of those, the number testing positive for RSV. For more information regarding Oregon RSV surveillance, please see:

<http://public.health.oregon.gov/DiseasesConditions/CommunicableDisease/DiseaseSurveillanceData/Pages/RespiratorySyncytialVirusSurveillanceData.aspx>

As defined by CDC, the RSV season onset is the first of 2 consecutive weeks during which the mean percentage of specimens testing positive for RSV antigen is  $\geq 10\%$  or the mean percentage of specimens testing positive for RSV by PCR is  $\geq 3\%$ , whichever occurs first. RSV season offset is the last of 2 consecutive weeks during which the mean percentage of positive specimens by antigen is  $< 10\%$ , or the mean percentage of positive specimens by PCR is  $< 3\%$ , whichever occurs last. This definition has been adapted for our surveillance purposes. Data included in this report also include the percentage of specimens testing positive by region when combining PCR and antigen.

RSV surveillance is also conducted by the National Respiratory and Enteric Virus Surveillance System (NREVSS), with 24 labs reporting. Data from that surveillance system is available on CDC's website. NREVSS RSV surveillance: <https://www.cdc.gov/surveillance/nrevss/rsv/index.html>.

Respiratory Syncytial Virus Surveillance, Percent Positive RSV by Week and Region, PCR & Ag Combined, Oregon and SW Washington, 2020-2021 Season

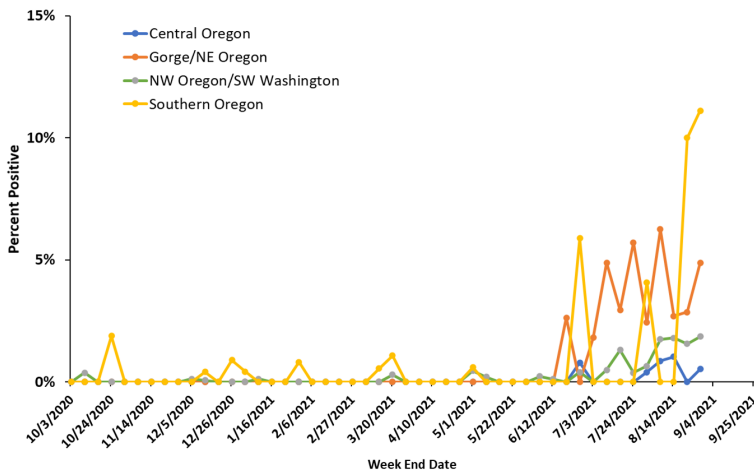

# RSV-OREGON

## Oregon's Weekly Respiratory Syncytial Virus Surveillance Report

Oregon Public Health Division  
Acute & Communicable Disease Prevention Program



Published August 25, 2021

### Week 33: August 15th, 2021 — August 21st, 2021

Region	PCR Testing		Ag Testing		Week Totals	
	# Performed	# Positive (%)	# Performed	# Positive (%)	# of RSV Tests Performed	# of RSV Tests Positive (%)
NW OR/SW WA	1339	21 (1.6%)	10	0 (0.0%)	1349	21 (1.6%)
CENTRAL OR	596	0 (0.0%)	7	0 (0.0%)	603	0 (0.0%)
GORGE/NE OR	31	1 (3.2%)	4	0 (0.0%)	35	1 (2.9%)
SOUTHERN OR	7	1 (14.3%)	3	0 (0.0%)	10	1 (10.0%)
Totals:	1973	23 (1.2%)	24	0 (0.0%)	1997	23 (1.2%)

**Week 33 data: 23 (1.2%) PCR tests and 0 (0.0%) Ag tests detected RSV, as reported by 13 sentinel laboratories.**

Respiratory Syncytial Virus Surveillance  
Percent Positive RSV by Week, Oregon and SW Washington  
2020-2021 Season, Ag Testing

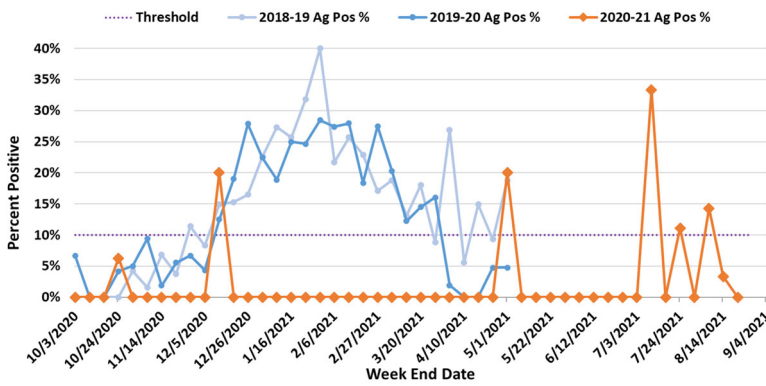

Respiratory Syncytial Virus Surveillance  
Percent Positive RSV by Week, Oregon and SW Washington  
2020-2021 Season, PCR Testing

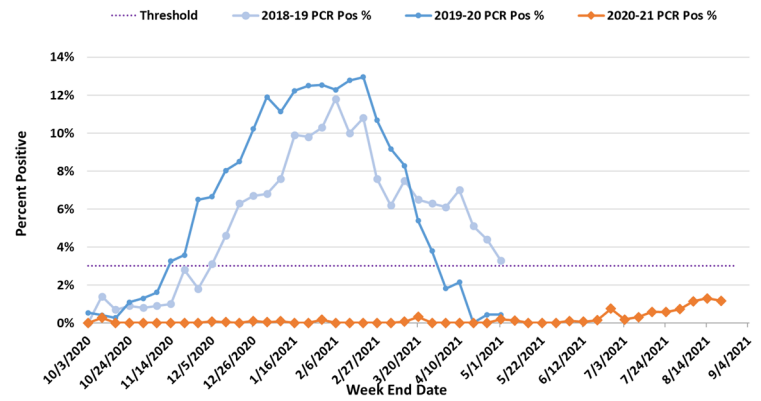

2020-2021 RSV reporting in Oregon began the week beginning September 27, 2020. Reports are based on antigen testing and PCR testing. Test methods used vary from laboratory to laboratory.

The total number of tests may not reflect the total number of patients tested. Laboratories reporting to the Oregon Health Authority/PHD now in-

clude 24 laboratories in Oregon and SW Washington. Their weekly participation involves reporting the number of RSV tests conducted by their lab and, of those, the number testing positive for RSV. For more information regarding Oregon RSV surveillance, please see:

<http://public.health.oregon.gov/DiseasesConditions/CommunicableDisease/DiseaseSurveillanceData/Pages/RespiratorySyncytialVirusSurveillanceData.aspx>

Respiratory Syncytial Virus Surveillance, Percent Positive RSV by Week and Region, PCR & Ag Combined, Oregon and SW Washington, 2020-2021 Season

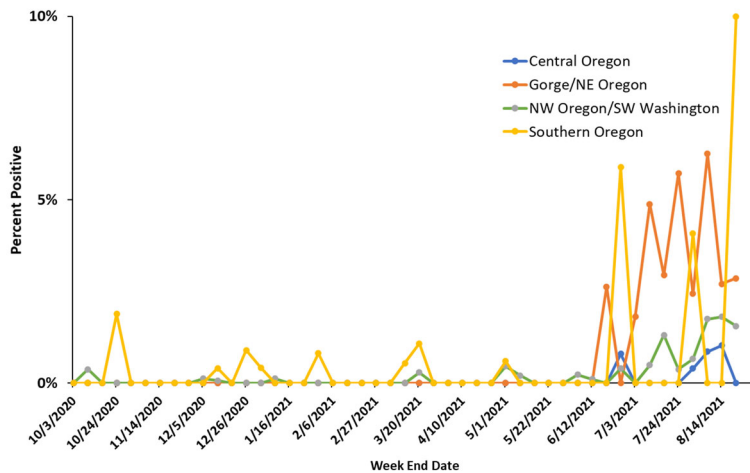

As defined by CDC, the RSV season onset is the first of 2 consecutive weeks during which the mean percentage of specimens testing positive for RSV antigen is  $\geq 10\%$  or the mean percentage of specimens testing positive for RSV by PCR is  $\geq 3\%$ , whichever occurs first. RSV season offset is the last of 2 consecutive weeks during which the mean percentage of positive specimens by antigen is  $< 10\%$ , or the mean percentage of positive specimens by PCR is  $< 3\%$ , whichever occurs last. This definition has been adapted for our surveillance purposes. Data included in this report also include the percentage of specimens testing positive by region when combining PCR and antigen.

RSV surveillance is also conducted by the National Respiratory and Enteric Virus Surveillance System (NREVSS), with 24 labs reporting. Data from that surveillance system is available on CDC's website. NREVSS RSV surveillance: <https://www.cdc.gov/surveillance/nrevss/rsv/index.html>.

# RSV-OREGON

## Oregon's Weekly Respiratory Syncytial Virus Surveillance Report

Oregon Public Health Division  
Acute & Communicable Disease Prevention Program



Published August 18, 2021

### Week 32: August 8th, 2021 — August 14th, 2021

Region	PCR Testing		Ag Testing		Week Totals	
	# Performed	# Positive (%)	# Performed	# Positive (%)	# of RSV Tests Performed	# of RSV Tests Positive (%)
NW OR/SW WA	387	7 (1.8%)	1	0 (0.0%)	388	7 (1.8%)
CENTRAL OR	575	5 (0.9%)	8	1 (12.5%)	583	6 (1.0%)
GORGE/NE OR	18	1 (5.6%)	19	0 (0.0%)	37	1 (2.7%)
SOUTHERN OR	19	0 (0.0%)	2	0 (0.0%)	21	0 (0.0%)
Totals:	999	13 (1.3%)	30	1 (3.3%)	1029	14 (1.4%)

**Week 32 data: 13 (1.3%) PCR tests and 1 (3.3%) Ag tests detected RSV, as reported by 14 sentinel laboratories.**

Respiratory Syncytial Virus Surveillance  
Percent Positive RSV by Week, Oregon and SW Washington  
2020-2021 Season, Ag Testing

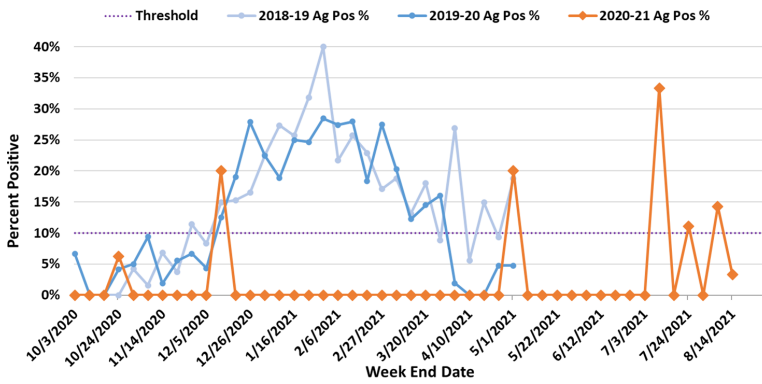

Respiratory Syncytial Virus Surveillance  
Percent Positive RSV by Week, Oregon and SW Washington  
2020-2021 Season, PCR Testing

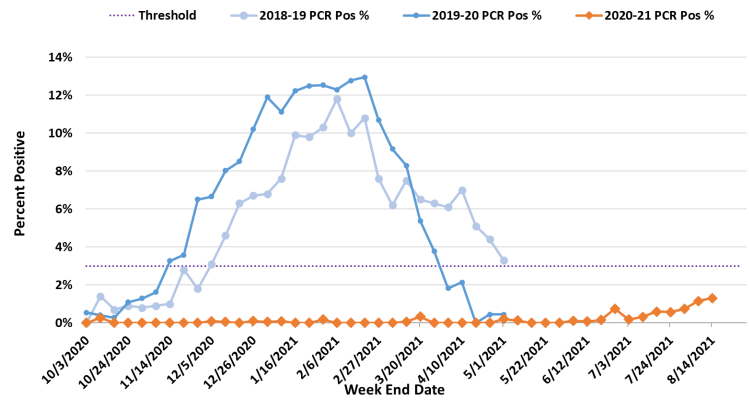

2020-2021 RSV reporting in Oregon began the week beginning September 27, 2020. Reports are based on antigen testing and PCR testing. Test methods used vary from laboratory to laboratory.

The total number of tests may not reflect the total number of patients tested. Laboratories reporting to the Oregon Health Authority/PHD now in-

clude 24 laboratories in Oregon and SW Washington. Their weekly participation involves reporting the number of RSV tests conducted by their lab and, of those, the number testing positive for RSV. For more information regarding Oregon RSV surveillance, please see:

<http://public.health.oregon.gov/DiseasesConditions/CommunicableDisease/DiseaseSurveillanceData/Pages/RespiratorySyncytialVirusSurveillanceData.aspx>

As defined by CDC, the RSV season onset is the first of 2 consecutive weeks during which the mean percentage of specimens testing positive for RSV antigen is  $\geq 10\%$  or the mean percentage of specimens testing positive for RSV by PCR is  $\geq 3\%$ , whichever occurs first. RSV season offset is the last of 2 consecutive weeks during which the mean percentage of positive specimens by antigen is  $< 10\%$ , or the mean percentage of positive specimens by PCR is  $< 3\%$ , whichever occurs last. This definition has been adapted for our surveillance purposes. Data included in this report also include the percentage of specimens testing positive by region when combining PCR and antigen.

RSV surveillance is also conducted by the National Respiratory and Enteric Virus Surveillance System (NREVSS), with 24 labs reporting. Data from that surveillance system is available on CDC's website. NREVSS RSV surveillance: <https://www.cdc.gov/surveillance/nrevss/rsv/index.html>.

Respiratory Syncytial Virus Surveillance, Percent Positive RSV by Week and Region, PCR & Ag Combined, Oregon and SW Washington, 2020-2021 Season

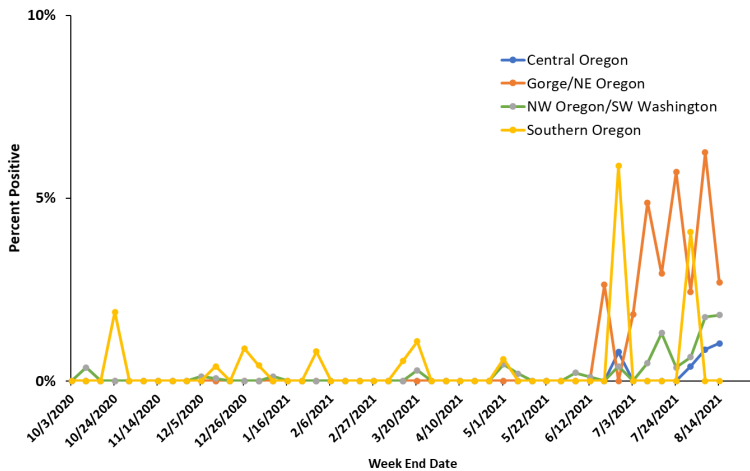



# RSV-OREGON

## Oregon's Weekly Respiratory Syncytial Virus Surveillance Report

Oregon Public Health Division  
Acute & Communicable Disease Prevention Program



Published August 11, 2021

### Week 31: August 1st, 2021 — August 7th, 2021

Region	PCR Testing		Ag Testing		Week Totals	
	# Performed	# Positive (%)	# Performed	# Positive (%)	# of RSV Tests Performed	# of RSV Tests Positive (%)
NW OR/SW WA	282	5 (1.8%)	4	0 (0.0%)	286	5 (1.7%)
CENTRAL OR	573	4 (0.7%)	8	1 (12.5%)	581	5 (0.9%)
GORGE/NE OR	55	2 (3.6%)	9	2 (22.2%)	64	4 (6.3%)
SOUTHERN OR	52	0 (0.0%)	0	0 (0.0%)	52	0 (0.0%)
Totals:	962	11 (1.1%)	21	3 (14.3%)	983	14 (1.4%)

**Week 31 data: 11 (1.1%) PCR tests and 3 (14.3%) Ag tests detected RSV, as reported by 12 sentinel laboratories.**

Respiratory Syncytial Virus Surveillance  
Percent Positive RSV by Week, Oregon and SW Washington  
2020-2021 Season, Ag Testing

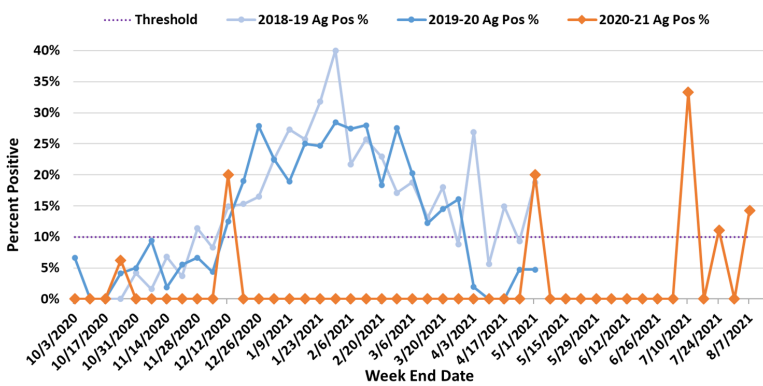

Respiratory Syncytial Virus Surveillance  
Percent Positive RSV by Week, Oregon and SW Washington  
2020-2021 Season, PCR Testing

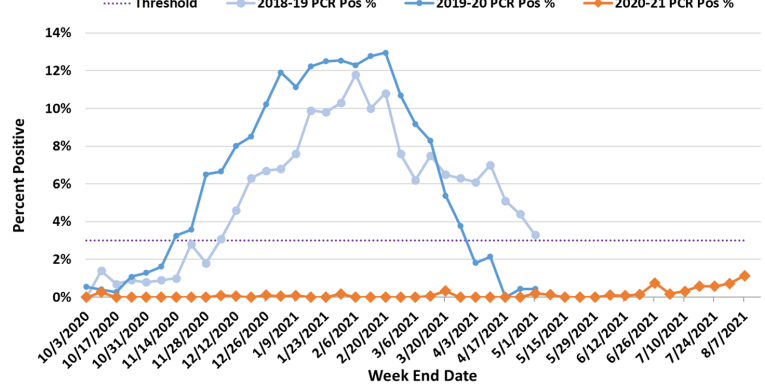

2020-2021 RSV reporting in Oregon began the week beginning September 27, 2020. Reports are based on antigen testing and PCR testing. Test methods used vary from laboratory to laboratory.

The total number of tests may not reflect the total number of patients tested. Laboratories reporting to the Oregon Health Authority/PHD now in-

clude 24 laboratories in Oregon and SW Washington. Their weekly participation involves reporting the number of RSV tests conducted by their lab and, of those, the number testing positive for RSV. For more information regarding Oregon RSV surveillance, please see:

<http://public.health.oregon.gov/DiseasesConditions/CommunicableDisease/DiseaseSurveillanceData/Pages/RespiratorySyncytialVirusSurveillanceData.aspx>

As defined by CDC, the RSV season onset is the first of 2 consecutive weeks during which the mean percentage of specimens testing positive for RSV antigen is  $\geq 10\%$  or the mean percentage of specimens testing positive for RSV by PCR is  $\geq 3\%$ , whichever occurs first. RSV season offset is the last of 2 consecutive weeks during which the mean percentage of positive specimens by antigen is  $< 10\%$ , or the mean percentage of positive specimens by PCR is  $< 3\%$ , whichever occurs last. This definition has been adapted for our surveillance purposes. Data included in this report also include the percentage of specimens testing positive by region when combining PCR and antigen.

RSV surveillance is also conducted by the National Respiratory and Enteric Virus Surveillance System (NREVSS), with 24 labs reporting. Data from that surveillance system is available on CDC's website. NREVSS RSV surveillance: <https://www.cdc.gov/surveillance/nrevss/rsv/index.html>.

Respiratory Syncytial Virus Surveillance, Percent Positive RSV by Week and Region, PCR & Ag Combined, Oregon and SW Washington, 2020-2021 Season

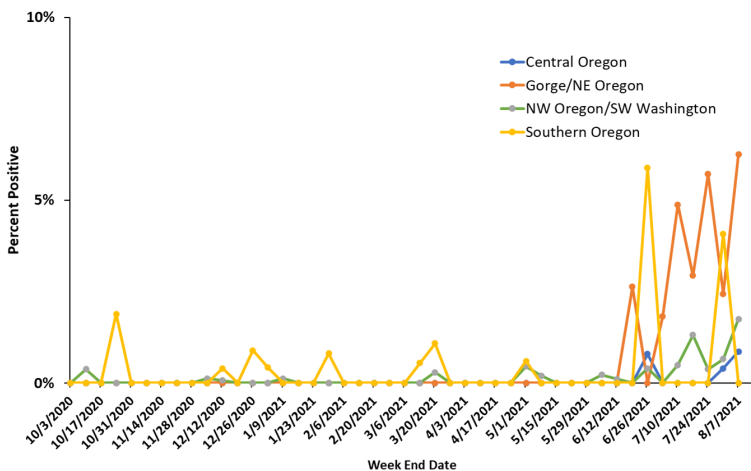

# RSV-OREGON

## Oregon's Weekly Respiratory Syncytial Virus Surveillance Report

Oregon Public Health Division  
Acute & Communicable Disease Prevention Program



Published August 4, 2021

### Week 30: July 25th, 2021 — July 31st, 2021

Region	PCR Testing		Ag Testing		Week Totals	
	# Performed	# Positive (%)	# Performed	# Positive (%)	# of RSV Tests Performed	# of RSV Tests Positive (%)
NW OR/SW WA	1063	7 (0.7%)	6	0 (0.0%)	1069	7 (0.7%)
CENTRAL OR	497	2 (0.4%)	2	0 (0.0%)	499	2 (0.4%)
GORGE/NE OR	36	1 (2.8%)	5	0 (0.0%)	41	1 (2.4%)
SOUTHERN OR	49	2 (4.1%)	0	0 (0.0%)	49	2 (4.1%)
Totals:	1645	12 (0.7%)	13	0 (0.0%)	1658	12 (0.7%)

**Week 30 data: 12 (0.7%) PCR tests and 0 (0.0%) Ag tests detected RSV, as reported by 15 sentinel laboratories.**

Respiratory Syncytial Virus Surveillance  
Percent Positive RSV by Week, Oregon and SW Washington  
2020-2021 Season, Ag Testing

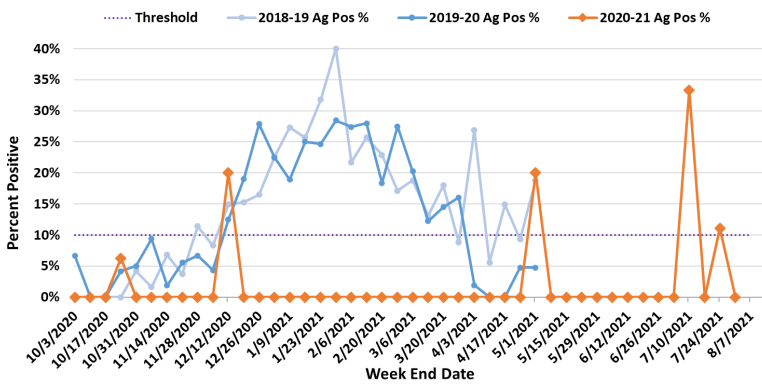

Respiratory Syncytial Virus Surveillance  
Percent Positive RSV by Week, Oregon and SW Washington  
2020-2021 Season, PCR Testing

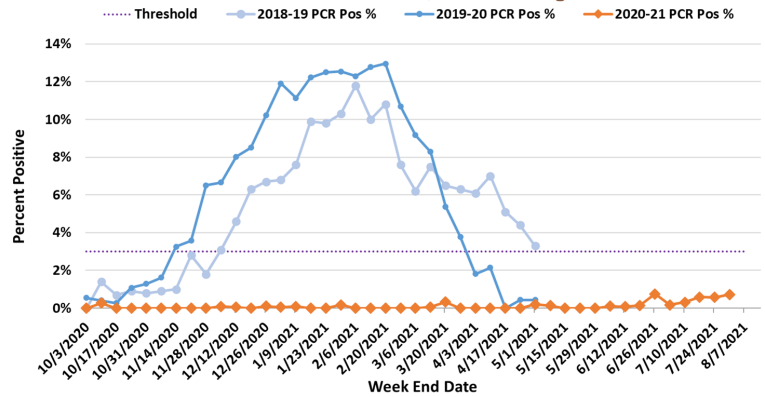

2020-2021 RSV reporting in Oregon began the week beginning September 27, 2020. Reports are based on antigen testing and PCR testing. Test methods used vary from laboratory to laboratory.

The total number of tests may not reflect the total number of patients tested. Laboratories reporting to the Oregon Health Authority/PHD now in-

clude 24 laboratories in Oregon and SW Washington. Their weekly participation involves reporting the number of RSV tests conducted by their lab and, of those, the number testing positive for RSV. For more information regarding Oregon RSV surveillance, please see:

<http://public.health.oregon.gov/DiseasesConditions/CommunicableDisease/DiseaseSurveillanceData/Pages/RespiratorySyncytialVirusSurveillanceData.aspx>

Respiratory Syncytial Virus Surveillance, Percent Positive RSV by Week and Region, PCR & Ag Combined, Oregon and SW Washington, 2020-2021 Season

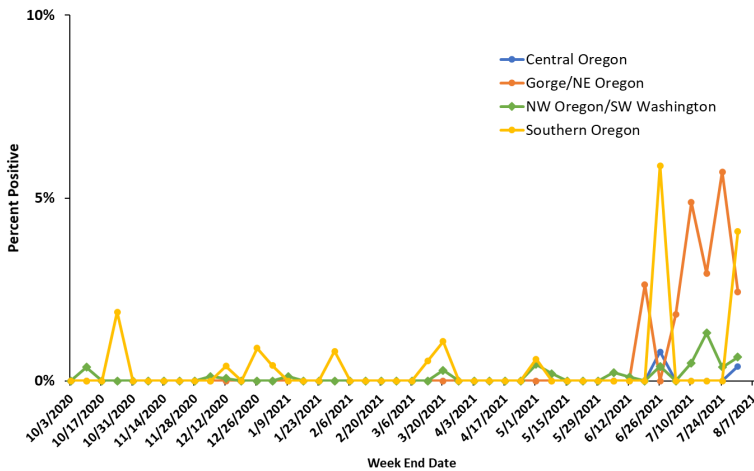

As defined by CDC, the RSV season onset is the first of 2 consecutive weeks during which the mean percentage of specimens testing positive for RSV antigen is  $\geq 10\%$  or the mean percentage of specimens testing positive for RSV by PCR is  $\geq 3\%$ , whichever occurs first. RSV season offset is the last of 2 consecutive weeks during which the mean percentage of positive specimens by antigen is  $< 10\%$ , or the mean percentage of positive specimens by PCR is  $< 3\%$ , whichever occurs last. This definition has been adapted for our surveillance purposes. Data included in this report also include the percentage of specimens testing positive by region when combining PCR and antigen.

RSV surveillance is also conducted by the National Respiratory and Enteric Virus Surveillance System (NREVSS), with 24 labs reporting. Data from that surveillance system is available on CDC's website. NREVSS RSV surveillance: <https://www.cdc.gov/surveillance/nrevss/rsv/index.html>.

# RSV-OREGON

## Oregon's Weekly Respiratory Syncytial Virus Surveillance Report

Oregon Public Health Division  
Acute & Communicable Disease Prevention Program



Published July 28, 2021

### Week 29: July 18th, 2021 — July 24th, 2021

Region	PCR Testing		Ag Testing		Week Totals	
	# Performed	# Positive (%)	# Performed	# Positive (%)	# of RSV Tests Performed	# of RSV Tests Positive (%)
NW OR/SW WA	263	1 (0.4%)	4	0 (0.0%)	267	1 (0.4%)
CENTRAL OR	0	0 (0.0%)	2	0 (0.0%)	2	0 (0.0%)
GORGE/NE OR	33	1 (3.0%)	2	1 (50.0%)	35	2 (5.7%)
SOUTHERN OR	55	0 (0.0%)	1	0 (0.0%)	56	0 (0.0%)
Totals:	351	2 (0.6%)	9	1 (11.1%)	360	3 (0.8%)

**Week 29 data: 2 (0.6%) PCR tests and 1 (11.1%) Ag tests detected RSV, as reported by 10 sentinel laboratories.**

Respiratory Syncytial Virus Surveillance  
Percent Positive RSV by Week, Oregon and SW Washington  
2020-2021 Season, Ag Testing

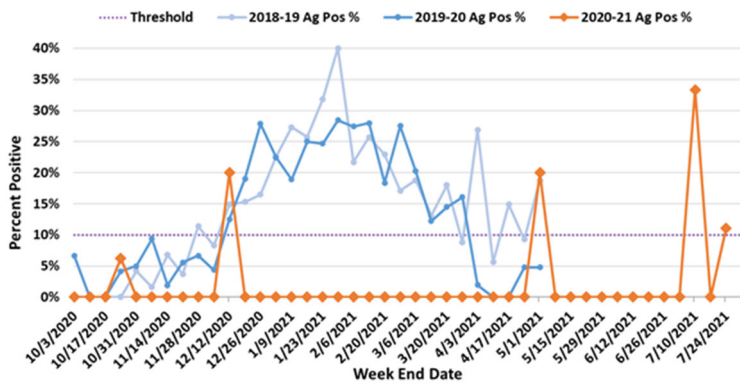

Respiratory Syncytial Virus Surveillance  
Percent Positive RSV by Week, Oregon and SW Washington  
2020-2021 Season, PCR Testing

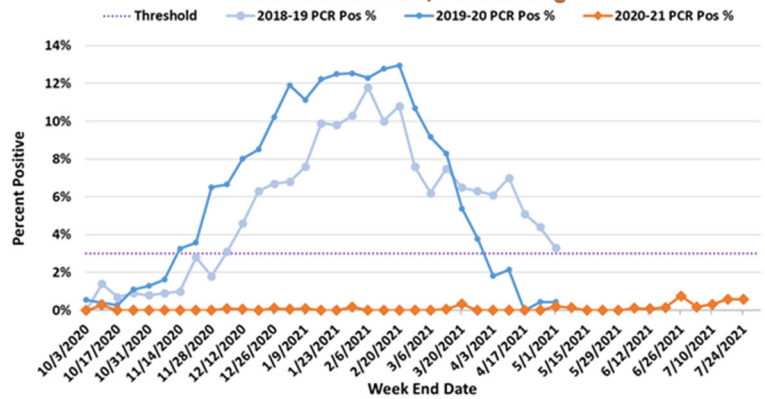

2020-2021 RSV reporting in Oregon began the week beginning September 27, 2020. Reports are based on antigen testing and PCR testing. Test methods used vary from laboratory to laboratory.

The total number of tests may not reflect the total number of patients tested. Laboratories reporting to the Oregon Health Authority/PHD now in-

clude 24 laboratories in Oregon and SW Washington. Their weekly participation involves reporting the number of RSV tests conducted by their lab and, of those, the number testing positive for RSV. For more information regarding Oregon RSV surveillance, please see:

<http://public.health.oregon.gov/DiseasesConditions/CommunicableDisease/DiseaseSurveillanceData/Pages/RespiratorySyncytialVirusSurveillanceData.aspx>

Respiratory Syncytial Virus Surveillance, Percent Positive RSV by Week and Region, PCR & Ag Combined, Oregon and SW Washington, 2020-2021 Season

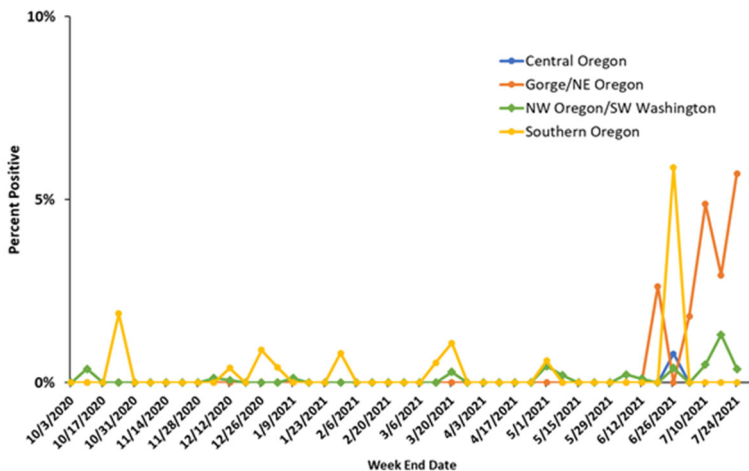

As defined by CDC, the RSV season onset is the first of 2 consecutive weeks during which the mean percentage of specimens testing positive for RSV antigen is  $\geq 10\%$  or the mean percentage of specimens testing positive for RSV by PCR is  $\geq 3\%$ , whichever occurs first. RSV season offset is the last of 2 consecutive weeks during which the mean percentage of positive specimens by antigen is  $< 10\%$ , or the mean percentage of positive specimens by PCR is  $< 3\%$ , whichever occurs last. This definition has been adapted for our surveillance purposes. Data included in this report also include the percentage of specimens testing positive by region when combining PCR and antigen.

RSV surveillance is also conducted by the National Respiratory and Enteric Virus Surveillance System (NREVSS), with 24 labs reporting. Data from that surveillance system is available on CDC's website. NREVSS RSV surveillance: <https://www.cdc.gov/surveillance/nrevss/rsv/index.html>.



# RSV-OREGON

## Oregon's Weekly Respiratory Syncytial Virus Surveillance Report

Oregon Public Health Division  
Acute & Communicable Disease Prevention Program



Published July 21, 2021

### Week 28: July 11th, 2021 — July 17th, 2021

Region	PCR Testing		Ag Testing		Week Totals	
	# Performed	# Positive (%)	# Performed	# Positive (%)	# of RSV Tests Performed	# of RSV Tests Positive (%)
NW OR/SW WA	229	3 (1.3%)	0	0 (0.0%)	229	3 (1.3%)
CENTRAL OR	388	0 (0.0%)	1	0 (0.0%)	389	0 (0.0%)
GORGE/NE OR	31	1 (3.2%)	3	0 (0.0%)	34	1 (2.9%)
SOUTHERN OR	27	0 (0.0%)	0	0 (0.0%)	27	0 (0.0%)
Totals:	675	4 (0.6%)	4	0 (0.0%)	679	4 (0.6%)

**Week 28 data: 4 (0.6%) PCR tests and 0 (0.0%) Ag tests detected RSV, as reported by 12 sentinel laboratories.**

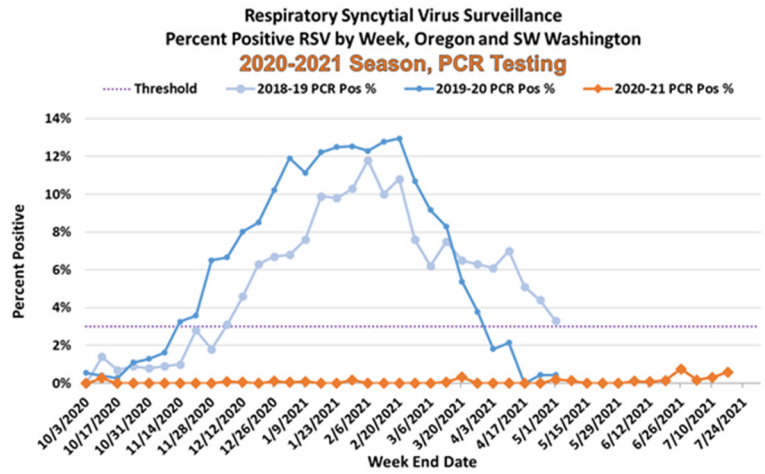
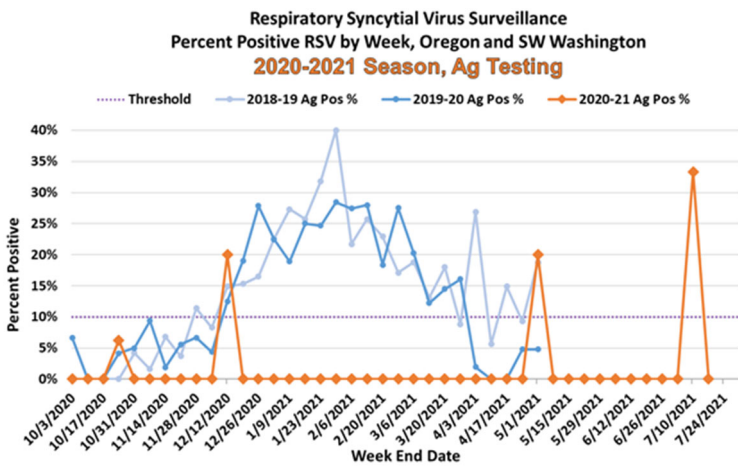

2020-2021 RSV reporting in Oregon began the week beginning September 27, 2020. Reports are based on antigen testing and PCR testing. Test methods used vary from laboratory to laboratory.

The total number of tests may not reflect the total number of patients tested. Laboratories reporting to the Oregon Health Authority/PHD now in-

clude 24 laboratories in Oregon and SW Washington. Their weekly participation involves reporting the number of RSV tests conducted by their lab and, of those, the number testing positive for RSV. For more information regarding Oregon RSV surveillance, please see:

<http://public.health.oregon.gov/DiseasesConditions/CommunicableDisease/DiseaseSurveillanceData/Pages/RespiratorySyncytialVirusSurveillanceData.aspx>

Respiratory Syncytial Virus Surveillance, Percent Positive RSV by Week and Region, PCR & Ag Combined, Oregon and SW Washington, 2020-2021 Season

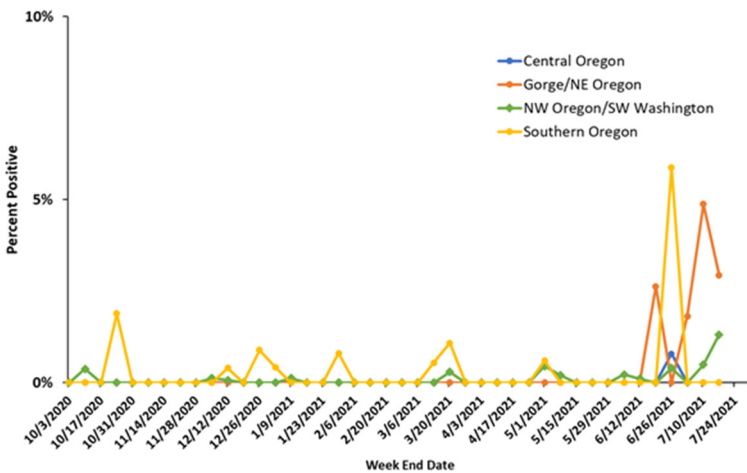

As defined by CDC, the RSV season onset is the first of 2 consecutive weeks during which the mean percentage of specimens testing positive for RSV antigen is  $\geq 10\%$  or the mean percentage of specimens testing positive for RSV by PCR is  $\geq 3\%$ , whichever occurs first. RSV season offset is the last of 2 consecutive weeks during which the mean percentage of positive specimens by antigen is  $< 10\%$ , or the mean percentage of positive specimens by PCR is  $< 3\%$ , whichever occurs last. This definition has been adapted for our surveillance purposes. Data included in this report also include the percentage of specimens testing positive by region when combining PCR and antigen.

RSV surveillance is also conducted by the National Respiratory and Enteric Virus Surveillance System (NREVSS), with 24 labs reporting. Data from that surveillance system is available on CDC's website. NREVSS RSV surveillance: <https://www.cdc.gov/surveillance/nrevss/rsv/index.html>.

# RSV-OREGON

## Oregon's Weekly Respiratory Syncytial Virus Surveillance Report

Oregon Public Health Division  
Acute & Communicable Disease Prevention Program



Published July 14, 2021

### Week 27: July 4th, 2021 — July 10th, 2021

Region	PCR Testing		Ag Testing		Week Totals	
	# Performed	# Positive (%)	# Performed	# Positive (%)	# of RSV Tests Performed	# of RSV Tests Positive (%)
NW OR/SW WA	809	3 (0.4%)	3	1 (33.3%)	812	4 (0.5%)
CENTRAL OR	380	0 (0.0%)	0	0 (0.0%)	380	0 (0.0%)
GORGE/NE OR	38	1 (2.6%)	3	1 (33.3%)	41	2 (4.9%)
SOUTHERN OR	51	0 (0.0%)	0	0 (0.0%)	51	0 (0.0%)
Totals:	1278	4 (0.3%)	6	2 (33.3%)	1284	6 (0.5%)

**Week 27 data: 6 (0.5%) PCR tests and 2 (33.3%) Ag tests detected RSV, as reported by 14 sentinel laboratories.**

Respiratory Syncytial Virus Surveillance  
Percent Positive RSV by Week, Oregon and SW Washington  
2020-2021 Season, Ag Testing

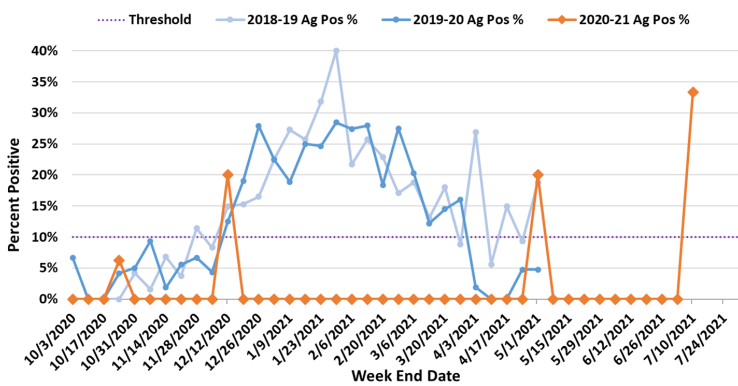

Respiratory Syncytial Virus Surveillance  
Percent Positive RSV by Week, Oregon and SW Washington  
2020-2021 Season, PCR Testing

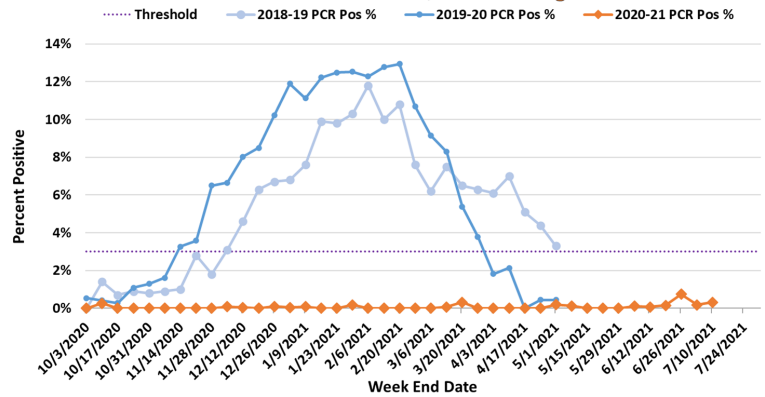

2020-2021 RSV reporting in Oregon began the week beginning September 27, 2020. Reports are based on antigen testing and PCR testing. Test methods used vary from laboratory to laboratory.

The total number of tests may not reflect the total number of patients tested. Laboratories reporting to the Oregon Health Authority/PHD now in-

clude 24 laboratories in Oregon and SW Washington. Their weekly participation involves reporting the number of RSV tests conducted by their lab and, of those, the number testing positive for RSV. For more information regarding Oregon RSV surveillance, please see:

<http://public.health.oregon.gov/DiseasesConditions/CommunicableDisease/DiseaseSurveillanceData/Pages/RespiratorySyncytialVirusSurveillanceData.aspx>

Respiratory Syncytial Virus Surveillance, Percent Positive RSV by Week and Region, PCR & Ag Combined, Oregon and SW Washington, 2020-2021 Season

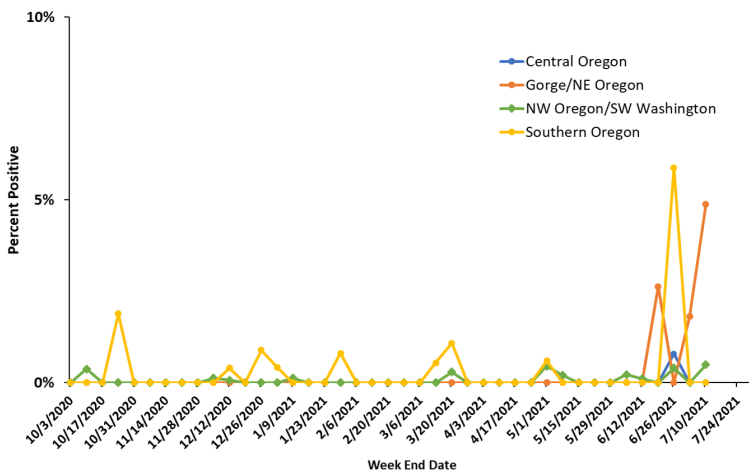

As defined by CDC, the RSV season onset is the first of 2 consecutive weeks during which the mean percentage of specimens testing positive for RSV antigen is  $\geq 10\%$  or the mean percentage of specimens testing positive for RSV by PCR is  $\geq 3\%$ , whichever occurs first. RSV season offset is the last of 2 consecutive weeks during which the mean percentage of positive specimens by antigen is  $< 10\%$ , or the mean percentage of positive specimens by PCR is  $< 3\%$ , whichever occurs last. This definition has been adapted for our surveillance purposes. Data included in this report also include the percentage of specimens testing positive by region when combining PCR and antigen.

RSV surveillance is also conducted by the National Respiratory and Enteric Virus Surveillance System (NREVSS), with 24 labs reporting. Data from that surveillance system is available on CDC's website. NREVSS RSV surveillance: <https://www.cdc.gov/surveillance/nrevss/rsv/index.html>.

# RSV-OREGON

## Oregon's Weekly Respiratory Syncytial Virus Surveillance Report

Oregon Public Health Division  
Acute & Communicable Disease Prevention Program



Published July 7, 2021

### Week 26: June 27th, 2021 — July 3rd, 2021

Region	PCR Testing		Ag Testing		Week Totals	
	# Performed	# Positive (%)	# Performed	# Positive (%)	# of RSV Tests Performed	# of RSV Tests Positive (%)
NW OR/SW WA	106	0 (0.0%)	0	0 (0.0%)	106	0 (0.0%)
CENTRAL OR	367	0 (0.0%)	2	0 (0.0%)	369	0 (0.0%)
GORGE/NE OR	53	1 (1.9%)	2	0 (0.0%)	55	1 (1.8%)
SOUTHERN OR	35	0 (0.0%)	0	0 (0.0%)	35	0 (0.0%)
Totals:	561	1 (0.2%)	4	0 (0.0%)	565	1 (0.2%)

**Week 26 data: 1 (0.2%) PCR tests and 0 (0.0%) Ag tests detected RSV, as reported by 10 sentinel laboratories.**

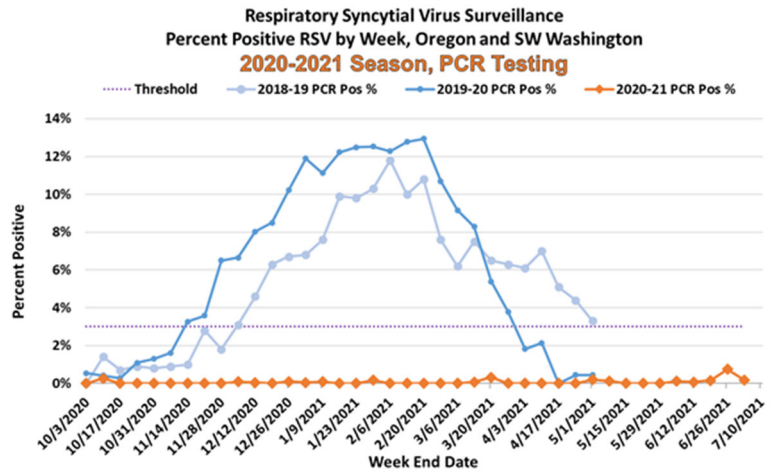
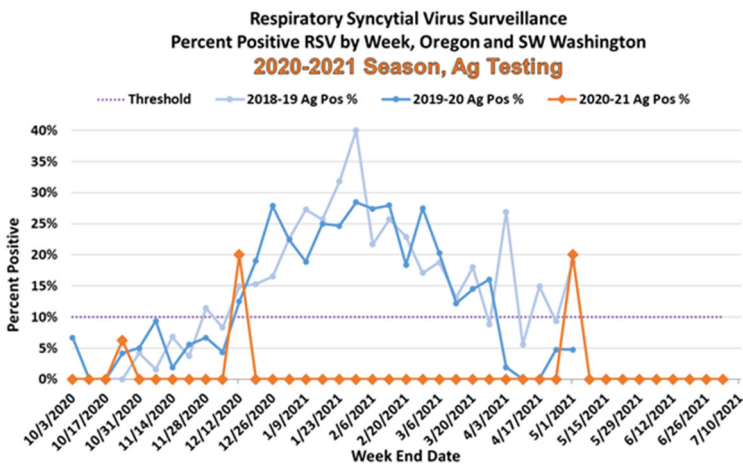

2020-2021 RSV reporting in Oregon began the week beginning September 27, 2020. Reports are based on antigen testing and PCR testing. Test methods used vary from laboratory to laboratory.

The total number of tests may not reflect the total number of patients tested. Laboratories reporting to the Oregon Health Authority/PHD now in-

clude 24 laboratories in Oregon and SW Washington. Their weekly participation involves reporting the number of RSV tests conducted by their lab and, of those, the number testing positive for RSV. For more information regarding Oregon RSV surveillance, please see:

<http://public.health.oregon.gov/DiseasesConditions/CommunicableDisease/DiseaseSurveillanceData/Pages/RespiratorySyncytialVirusSurveillanceData.aspx>

Respiratory Syncytial Virus Surveillance, Percent Positive RSV by Week and Region, PCR & Ag Combined, Oregon and SW Washington, 2020-2021 Season

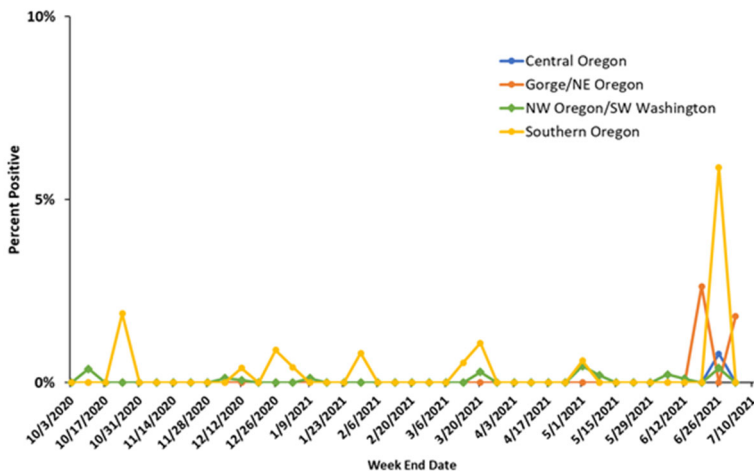

As defined by CDC, the RSV season onset is the first of 2 consecutive weeks during which the mean percentage of specimens testing positive for RSV antigen is  $\geq 10\%$  or the mean percentage of specimens testing positive for RSV by PCR is  $\geq 3\%$ , whichever occurs first. RSV season offset is the last of 2 consecutive weeks during which the mean percentage of positive specimens by antigen is  $< 10\%$ , or the mean percentage of positive specimens by PCR is  $< 3\%$ , whichever occurs last. This definition has been adapted for our surveillance purposes. Data included in this report also include the percentage of specimens testing positive by region when combining PCR and antigen.

RSV surveillance is also conducted by the National Respiratory and Enteric Virus Surveillance System (NREVSS), with 24 labs reporting. Data from that surveillance system is available on CDC's website. NREVSS RSV surveillance: <https://www.cdc.gov/surveillance/nrevss/rsv/index.html>.



# RSV-OREGON

## Oregon's Weekly Respiratory Syncytial Virus Surveillance Report

Oregon Public Health Division  
Acute & Communicable Disease Prevention Program



Published June 30, 2021

### Week 25: June 20th, 2021—June 26th, 2021

Region	PCR Testing		Ag Testing		Week Totals	
	# Performed	# Positive (%)	# Performed	# Positive (%)	# of RSV Tests Performed	# of RSV Tests Positive (%)
NW OR/SW WA	251	1 (0.4%)	0	0 (0.0%)	251	1 (0.4%)
CENTRAL OR	378	3 (0.8%)	0	0 (0.0%)	378	3 (0.8%)
GORGE/NE OR	22	0 (0.0%)	0	0 (0.0%)	22	0 (0.0%)
SOUTHERN OR	17	1 (5.9%)	0	0 (0.0%)	17	1 (5.9%)
Totals:	668	5 (0.7%)	0	0 (0.0%)	668	5 (0.7%)

**Week 25 data: 5 (0.7%) PCR tests and 0 (0.0%) Ag tests detected RSV, as reported by 10 sentinel laboratories.**

Respiratory Syncytial Virus Surveillance  
Percent Positive RSV by Week, Oregon and SW Washington  
2020-2021 Season, Ag Testing

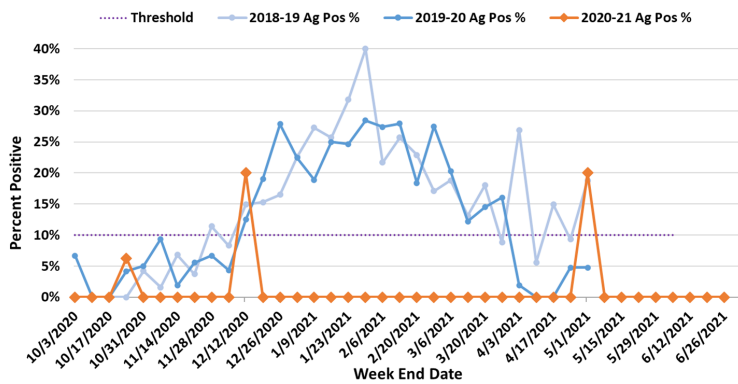

Respiratory Syncytial Virus Surveillance  
Percent Positive RSV by Week, Oregon and SW Washington  
2020-2021 Season, PCR Testing

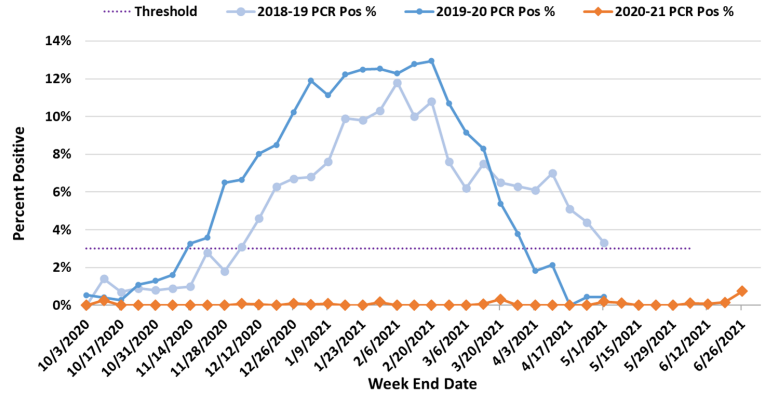

2020-2021 RSV reporting in Oregon began the week beginning September 27, 2020. Reports are based on antigen testing and PCR testing. Test methods used vary from laboratory to laboratory.

The total number of tests may not reflect the total number of patients tested. Laboratories reporting to the Oregon Health Authority/PHD now in-

clude 24 laboratories in Oregon and SW Washington. Their weekly participation involves reporting the number of RSV tests conducted by their lab and, of those, the number testing positive for RSV. For more information regarding Oregon RSV surveillance, please see:

<http://public.health.oregon.gov/DiseasesConditions/CommunicableDisease/DiseaseSurveillanceData/Pages/RespiratorySyncytialVirusSurveillanceData.aspx>

Respiratory Syncytial Virus Surveillance, Percent Positive RSV by Week and Region, PCR & Ag Combined, Oregon and SW Washington, 2020-2021 Season

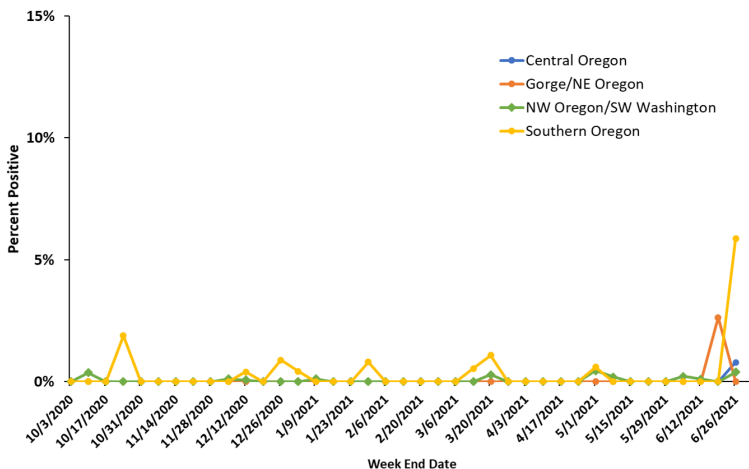

As defined by CDC, the RSV season onset is the first of 2 consecutive weeks during which the mean percentage of specimens testing positive for RSV antigen is  $\geq 10\%$  or the mean percentage of specimens testing positive for RSV by PCR is  $\geq 3\%$ , whichever occurs first. RSV season offset is the last of 2 consecutive weeks during which the mean percentage of positive specimens by antigen is  $< 10\%$ , or the mean percentage of positive specimens by PCR is  $< 3\%$ , whichever occurs last. This definition has been adapted for our surveillance purposes. Data included in this report also include the percentage of specimens testing positive by region when combining PCR and antigen.

RSV surveillance is also conducted by the National Respiratory and Enteric Virus Surveillance System (NREVSS), with 24 labs reporting. Data from that surveillance system is available on CDC's website. NREVSS RSV surveillance: <https://www.cdc.gov/surveillance/nrevss/rsv/index.html>.

# RSV-OREGON

## Oregon's Weekly Respiratory Syncytial Virus Surveillance Report

Oregon Public Health Division  
Acute & Communicable Disease Prevention Program



Published June 23, 2021

### Week 24: June 13th, 2021—June 19th, 2021

Region	PCR Testing		Ag Testing		Week Totals	
	# Performed	# Positive (%)	# Performed	# Positive (%)	# of RSV Tests Performed	# of RSV Tests Positive (%)
NW OR/SW WA	876	0 (0.0%)	0	0 (0.0%)	876	0 (0.0%)
CENTRAL OR	382	0 (0.0%)	0	0 (0.0%)	382	0 (0.0%)
GORGE/NE OR	71	2 (2.8%)	5	0 (0.0%)	76	2 (2.6%)
SOUTHERN OR	28	0 (0.0%)	0	0 (0.0%)	28	0 (0.0%)
Totals:	1357	2 (0.1%)	5	0 (0.0%)	1362	2 (0.1%)

**Week 24 data: 1 (0.1%) PCR tests and 0 (0.0%) Ag tests detected RSV, as reported by 11 sentinel laboratories.**

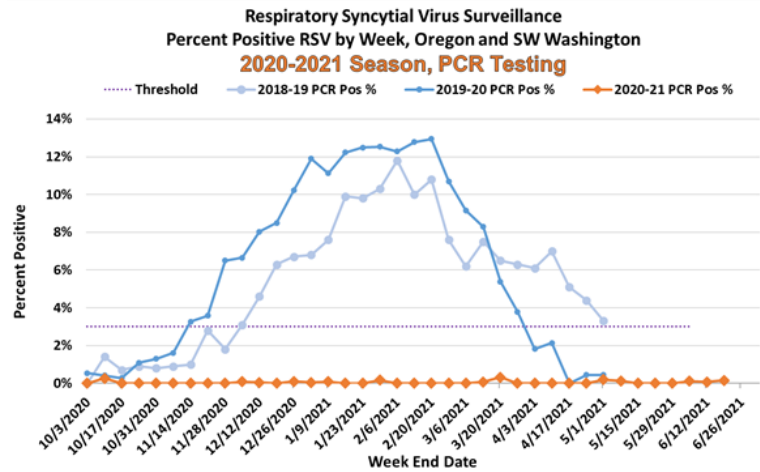
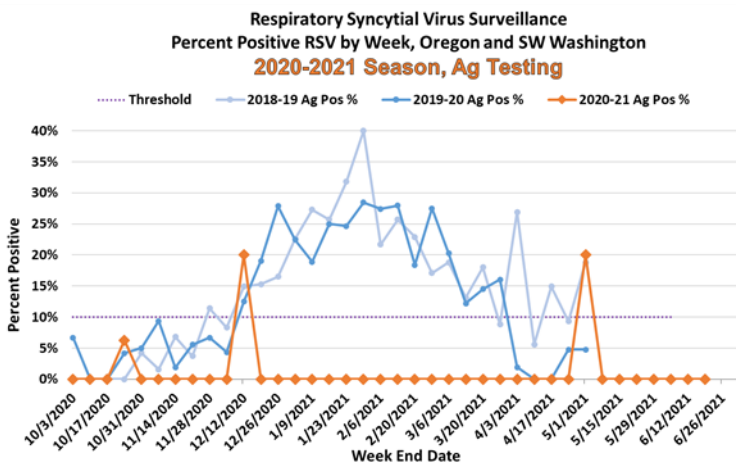

2020-2021 RSV reporting in Oregon began the week beginning September 27, 2020. Reports are based on antigen testing and PCR testing. Test methods used vary from laboratory to laboratory.

The total number of tests may not reflect the total number of patients tested. Laboratories reporting to the Oregon Health Authority/PHD now in-

clude 24 laboratories in Oregon and SW Washington. Their weekly participation involves reporting the number of RSV tests conducted by their lab and, of those, the number testing positive for RSV. For more information regarding Oregon RSV surveillance, please see:

<http://public.health.oregon.gov/DiseasesConditions/CommunicableDisease/DiseaseSurveillanceData/Pages/RespiratorySyncytialVirusSurveillanceData.aspx>

Respiratory Syncytial Virus Surveillance, Percent Positive RSV by Week and Region, PCR & Ag Combined, Oregon and SW Washington, 2020-2021 Season

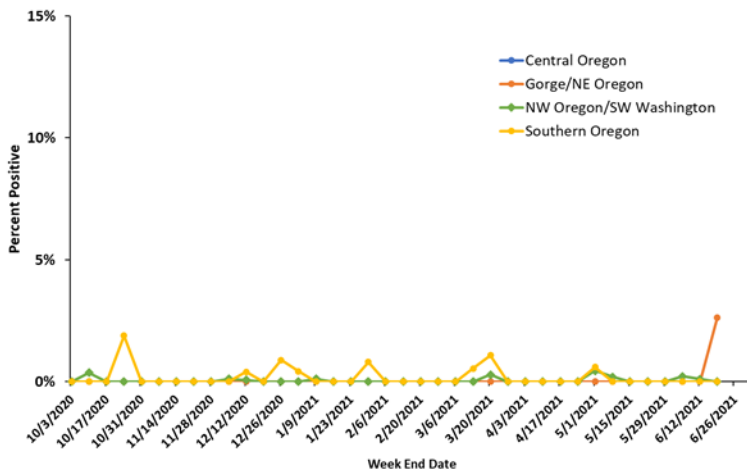

As defined by CDC, the RSV season onset is the first of 2 consecutive weeks during which the mean percentage of specimens testing positive for RSV antigen is  $\geq 10\%$  or the mean percentage of specimens testing positive for RSV by PCR is  $\geq 3\%$ , whichever occurs first. RSV season offset is the last of 2 consecutive weeks during which the mean percentage of positive specimens by antigen is  $< 10\%$ , or the mean percentage of positive specimens by PCR is  $< 3\%$ , whichever occurs last. This definition has been adapted for our surveillance purposes. Data included in this report also include the percentage of specimens testing positive by region when combining PCR and antigen.

RSV surveillance is also conducted by the National Respiratory and Enteric Virus Surveillance System (NREVSS), with 24 labs reporting. Data from that surveillance system is available on CDC's website. NREVSS RSV surveillance: <https://www.cdc.gov/surveillance/nrevss/rsv/index.html>.

# RSV-OREGON

## Oregon's Weekly Respiratory Syncytial Virus Surveillance Report

Oregon Public Health Division  
Acute & Communicable Disease Prevention Program



Published June 16, 2021

### Week 23: June 6th, 2021—June 12th, 2021

Region	PCR Testing		Ag Testing		Week Totals	
	# Performed	# Positive (%)	# Performed	# Positive (%)	# of RSV Tests Performed	# of RSV Tests Positive (%)
NW OR/SW WA	909	1 (0.1%)	0	0 (0.0%)	909	0 (0.0%)
CENTRAL OR	386	0 (0.0%)	0	0 (0.0%)	386	0 (0.0%)
GORGE/NE OR	42	0 (0.0%)	5	0 (0.0%)	47	0 (0.0%)
SOUTHERN OR	27	0 (0.0%)	2	0 (0.0%)	29	0 (0.0%)
Totals:	1364	1 (0.1%)	7	0 (0.0%)	1371	1 (0.1%)

Week 23 data: 1 (0.1%) PCR tests and 0 (0.0%) Ag tests detected RSV, as reported by 14 sentinel laboratories.

Respiratory Syncytial Virus Surveillance  
Percent Positive RSV by Week, Oregon and SW Washington  
2020-2021 Season, Ag Testing

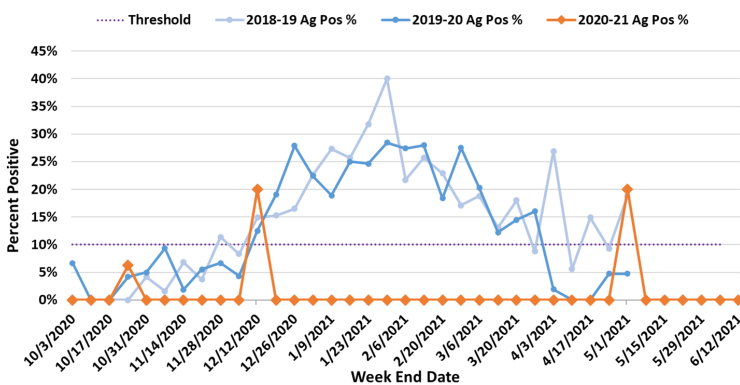

Respiratory Syncytial Virus Surveillance  
Percent Positive RSV by Week, Oregon and SW Washington  
2020-2021 Season, PCR Testing

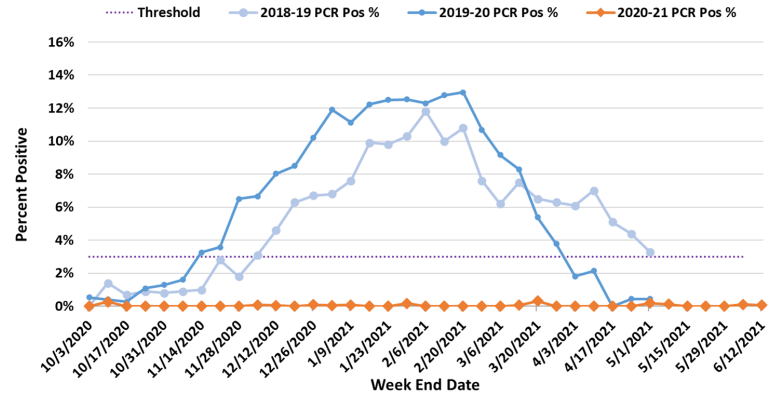

2020-2021 RSV reporting in Oregon began the week beginning September 27, 2020. Reports are based on antigen testing and PCR testing. Test methods used vary from laboratory to laboratory.

The total number of tests may not reflect the total number of patients tested. Laboratories reporting to the Oregon Health Authority/PHD now in-

Respiratory Syncytial Virus Surveillance, Percent Positive RSV by Week and Region, PCR & Ag Combined, Oregon and SW Washington, 2020-2021 Season

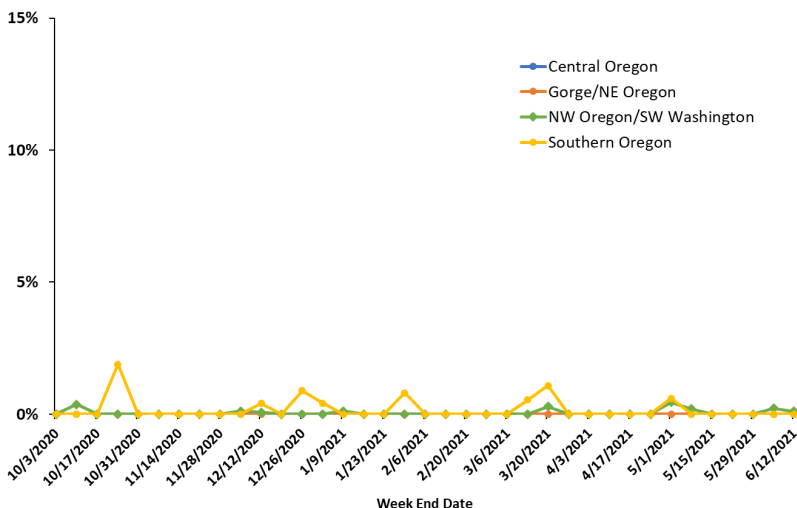

clude 24 laboratories in Oregon and SW Washington. Their weekly participation involves reporting the number of RSV tests conducted by their lab and, of those, the number testing positive for RSV. For more information regarding Oregon RSV surveillance, please see:

<http://public.health.oregon.gov/DiseasesConditions/CommunicableDisease/DiseaseSurveillanceData/Pages/RespiratorySyncytialVirusSurveillanceData.aspx>

As defined by CDC, the RSV season onset is the first of 2 consecutive weeks during which the mean percentage of specimens testing positive for RSV antigen is  $\geq 10\%$  or the mean percentage of specimens testing positive for RSV by PCR is  $\geq 3\%$ , whichever occurs first. RSV season offset is the last of 2 consecutive weeks during which the mean percentage of positive specimens by antigen is  $< 10\%$ , or the mean percentage of positive specimens by PCR is  $< 3\%$ , whichever occurs last. This definition has been adapted for our surveillance purposes. Data included in this report also include the percentage of specimens testing positive by region when combining PCR and antigen.

RSV surveillance is also conducted by the National Respiratory and Enteric Virus Surveillance System (NREVSS), with 24 labs reporting. Data from that surveillance system is available on CDC's website. NREVSS RSV surveillance: <https://www.cdc.gov/surveillance/nrevss/rsv/index.html>.



# RSV-OREGON

## Oregon's Weekly Respiratory Syncytial Virus Surveillance Report

Oregon Public Health Division  
Acute & Communicable Disease Prevention Program



Published June 9, 2021

### Week 22: May 30th, 2021—June 5th, 2021

Region	PCR Testing		Ag Testing		Week Totals	
	# Performed	# Positive (%)	# Performed	# Positive (%)	# of RSV Tests Performed	# of RSV Tests Positive (%)
NW OR/SW WA	440	1 (0.2%)	1	0 (0.0%)	441	0 (0.0%)
CENTRAL OR	378	0 (0.0%)	0	0 (0.0%)	378	0 (0.0%)
GORGE/NE OR	48	0 (0.0%)	0	0 (0.0%)	48	0 (0.0%)
SOUTHERN OR	35	0 (0.0%)	1	0 (0.0%)	36	0 (0.0%)
Totals:	901	1 (0.1%)	2	0 (0.0%)	903	1 (0.1%)

**Week 22 data: 1 (0.1%) PCR tests and 0 (0.0%) Ag tests detected RSV, as reported by 13 sentinel laboratories.**

Respiratory Syncytial Virus Surveillance  
Percent Positive RSV by Week, Oregon and SW Washington  
2020-2021 Season, Ag Testing

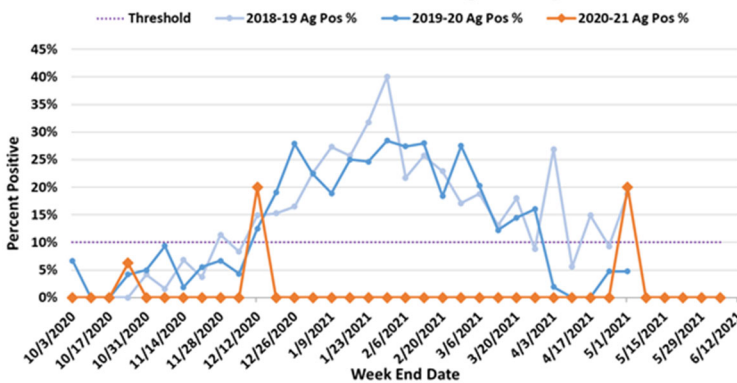

Respiratory Syncytial Virus Surveillance  
Percent Positive RSV by Week, Oregon and SW Washington  
2020-2021 Season, PCR Testing

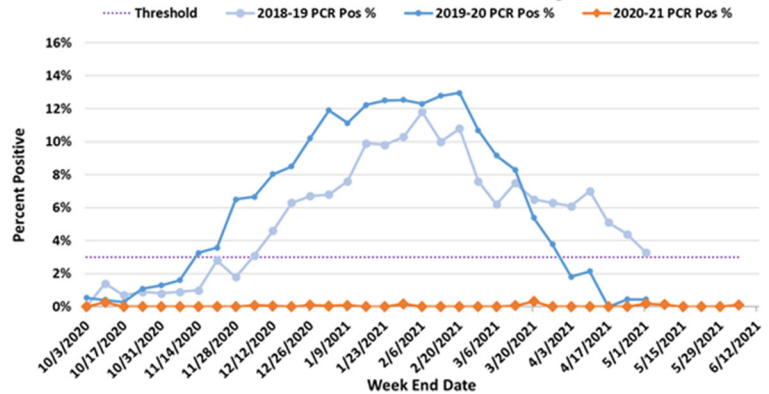

2020-2021 RSV reporting in Oregon began the week beginning September 27, 2020. Reports are based on antigen testing and PCR testing. Test methods used vary from laboratory to laboratory.

The total number of tests may not reflect the total number of patients tested. Laboratories reporting to the Oregon Health Authority/PHD now in-

clude 24 laboratories in Oregon and SW Washington. Their weekly participation involves reporting the number of RSV tests conducted by their lab and, of those, the number testing positive for RSV. For more information regarding Oregon RSV surveillance, please see:

<http://public.health.oregon.gov/DiseasesConditions/CommunicableDisease/DiseaseSurveillanceData/Pages/RespiratorySyncytialVirusSurveillanceData.aspx>

Respiratory Syncytial Virus Surveillance, Percent Positive RSV by Week and Region, PCR & Ag Combined, Oregon and SW Washington, 2020-2021 Season

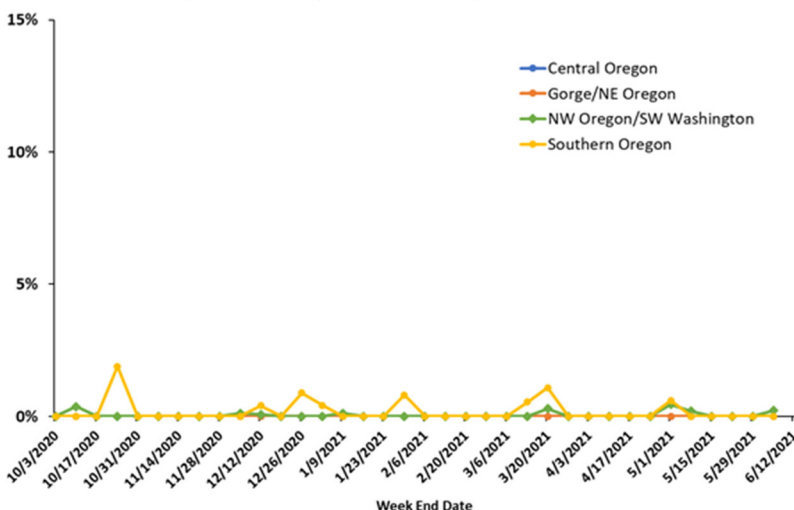

As defined by CDC, the RSV season onset is the first of 2 consecutive weeks during which the mean percentage of specimens testing positive for RSV antigen is  $\geq 10\%$  or the mean percentage of specimens testing positive for RSV by PCR is  $\geq 3\%$ , whichever occurs first. RSV season offset is the last of 2 consecutive weeks during which the mean percentage of positive specimens by antigen is  $< 10\%$ , or the mean percentage of positive specimens by PCR is  $< 3\%$ , whichever occurs last. This definition has been adapted for our surveillance purposes. Data included in this report also include the percentage of specimens testing positive by region when combining PCR and antigen.

RSV surveillance is also conducted by the National Respiratory and Enteric Virus Surveillance System (NREVSS), with 24 labs reporting. Data from that surveillance system is available on CDC's website. NREVSS RSV surveillance: <https://www.cdc.gov/surveillance/nrevss/rsv/index.html>.

# RSV-OREGON

## Oregon's Weekly Respiratory Syncytial Virus Surveillance Report

Oregon Public Health Division  
Acute & Communicable Disease Prevention Program



Published June 2, 2021

### Week 21: May 23rd, 2021—May 29th, 2021

Region	PCR Testing		Ag Testing		Week Totals	
	# Performed	# Positive (%)	# Performed	# Positive (%)	# of RSV Tests Performed	# of RSV Tests Positive (%)
NW OR/SW WA	252	0 (0.0%)	4	0 (0.0%)	256	0 (0.0%)
CENTRAL OR	1	0 (0.0%)	0	0 (0.0%)	1	0 (0.0%)
GORGE/NE OR	47	0 (0.0%)	0	0 (0.0%)	47	0 (0.0%)
SOUTHERN OR	38	0 (0.0%)	0	0 (0.0%)	38	0 (0.0%)
Totals:	338	0 (0.0%)	4	0 (0.0%)	342	0 (0.0%)

**Week 21 data: 0 (0.0%) PCR tests and 0 (0.0%) Ag tests detected RSV, as reported by 10 sentinel laboratories.**

Respiratory Syncytial Virus Surveillance  
Percent Positive RSV by Week, Oregon and SW Washington  
2020-2021 Season, Ag Testing

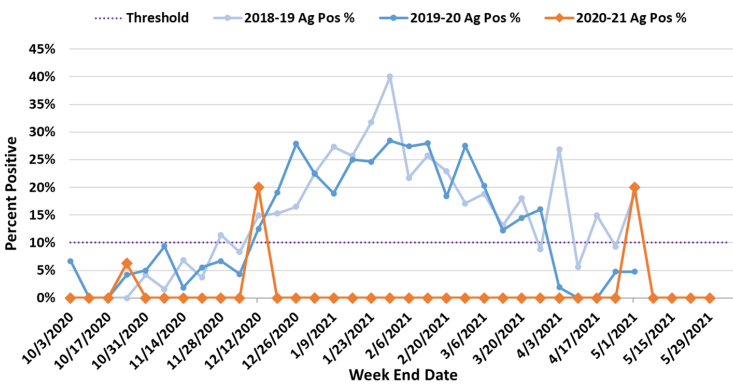

Respiratory Syncytial Virus Surveillance  
Percent Positive RSV by Week, Oregon and SW Washington  
2020-2021 Season, PCR Testing

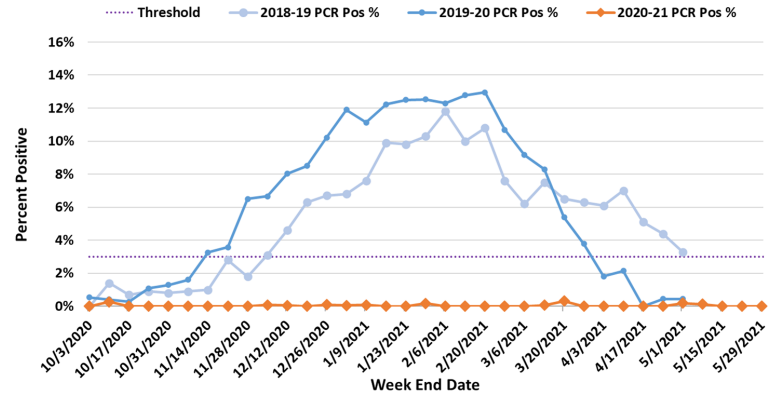

2020-2021 RSV reporting in Oregon began the week beginning September 27, 2020. Reports are based on antigen testing and PCR testing. Test methods used vary from laboratory to laboratory.

The total number of tests may not reflect the total number of patients tested. Laboratories reporting to the Oregon Health Authority/PHD now in-

Respiratory Syncytial Virus Surveillance, Percent Positive RSV by Week and Region, PCR & Ag Combined, Oregon and SW Washington, 2020-2021 Season

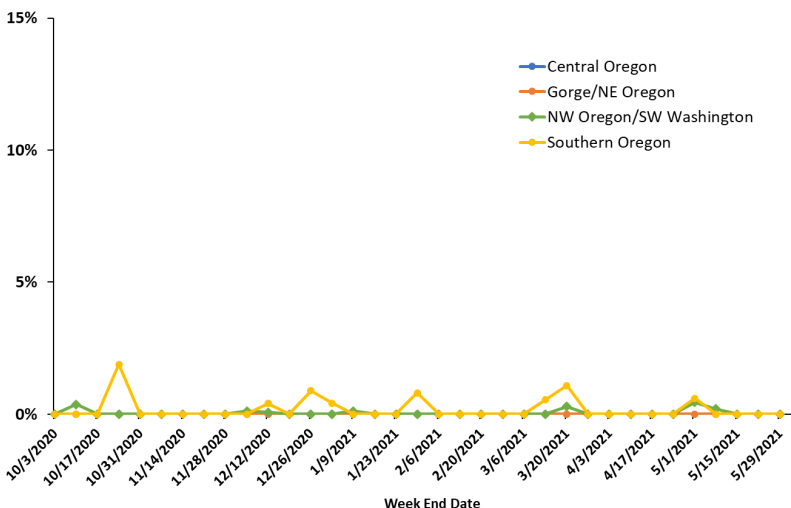

clude 24 laboratories in Oregon and SW Washington. Their weekly participation involves reporting the number of RSV tests conducted by their lab and, of those, the number testing positive for RSV. For more information regarding Oregon RSV surveillance, please see:

<http://public.health.oregon.gov/DiseasesConditions/CommunicableDisease/DiseaseSurveillanceData/Pages/RespiratorySyncytialVirusSurveillanceData.aspx>

As defined by CDC, the RSV season onset is the first of 2 consecutive weeks during which the mean percentage of specimens testing positive for RSV antigen is  $\geq 10\%$  or the mean percentage of specimens testing positive for RSV by PCR is  $\geq 3\%$ , whichever occurs first. RSV season offset is the last of 2 consecutive weeks during which the mean percentage of positive specimens by antigen is  $< 10\%$ , or the mean percentage of positive specimens by PCR is  $< 3\%$ , whichever occurs last. This definition has been adapted for our surveillance purposes. Data included in this report also include the percentage of specimens testing positive by region when combining PCR and antigen.

RSV surveillance is also conducted by the National Respiratory and Enteric Virus Surveillance System (NREVSS), with 24 labs reporting. Data from that surveillance system is available on CDC's website. NREVSS RSV surveillance: <https://www.cdc.gov/surveillance/nrevss/rsv/index.html>.

# RSV-OREGON

## Oregon's Weekly Respiratory Syncytial Virus Surveillance Report

Oregon Public Health Division  
Acute & Communicable Disease Prevention Program



Published May 26, 2021

### Week 20: May 16th, 2021—May 22nd, 2021

Region	PCR Testing		Ag Testing		Week Totals	
	# Performed	# Positive (%)	# Performed	# Positive (%)	# of RSV Tests Performed	# of RSV Tests Positive (%)
NW OR/SW WA	1208	0 (0.0%)	1	0 (0.0%)	1209	0 (0.0%)
CENTRAL OR	156	0 (0.0%)	0	0 (0.0%)	156	0 (0.0%)
GORGE/NE OR	16	0 (0.0%)	0	0 (0.0%)	16	0 (0.0%)
SOUTHERN OR	25	0 (0.0%)	1	0 (0.0%)	26	0 (0.0%)
Totals:	1405	0 (0.0%)	2	0 (0.0%)	1407	0 (0.0%)

**Week 20 data: 0 (0.0%) PCR tests and 0 (0.0%) Ag tests detected RSV, as reported by 14 sentinel laboratories.**

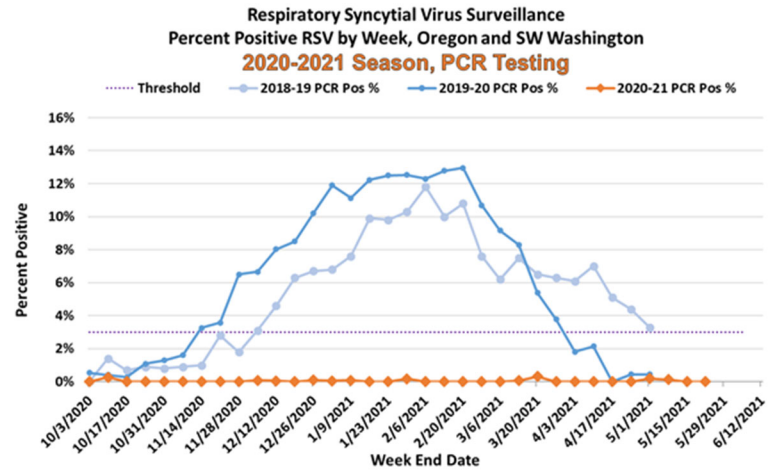
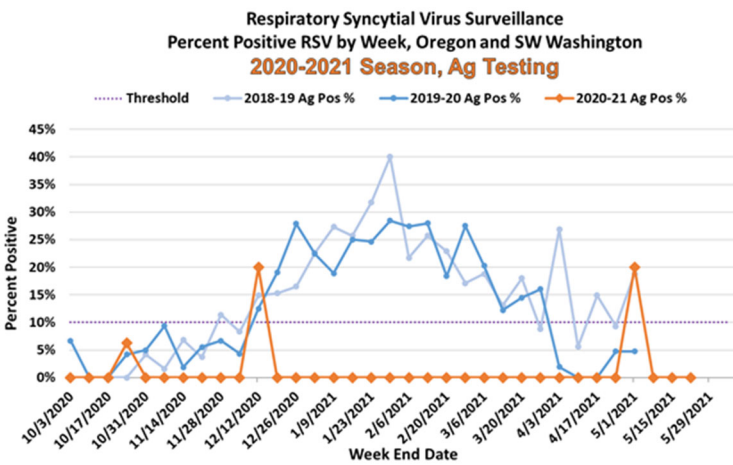

2020-2021 RSV reporting in Oregon began the week beginning September 27, 2020. Reports are based on antigen testing and PCR testing. Test methods used vary from laboratory to laboratory.

The total number of tests may not reflect the total number of patients tested. Laboratories reporting to the Oregon Health Authority/PHD now in-

clude 24 laboratories in Oregon and SW Washington. Their weekly participation involves reporting the number of RSV tests conducted by their lab and, of those, the number testing positive for RSV. For more information regarding Oregon RSV surveillance, please see:

<http://public.health.oregon.gov/DiseasesConditions/CommunicableDisease/DiseaseSurveillanceData/Pages/RespiratorySyncytialVirusSurveillanceData.aspx>

Respiratory Syncytial Virus Surveillance, Percent Positive RSV by Week and Region, PCR & Ag Combined, Oregon and SW Washington, 2020-2021 Season

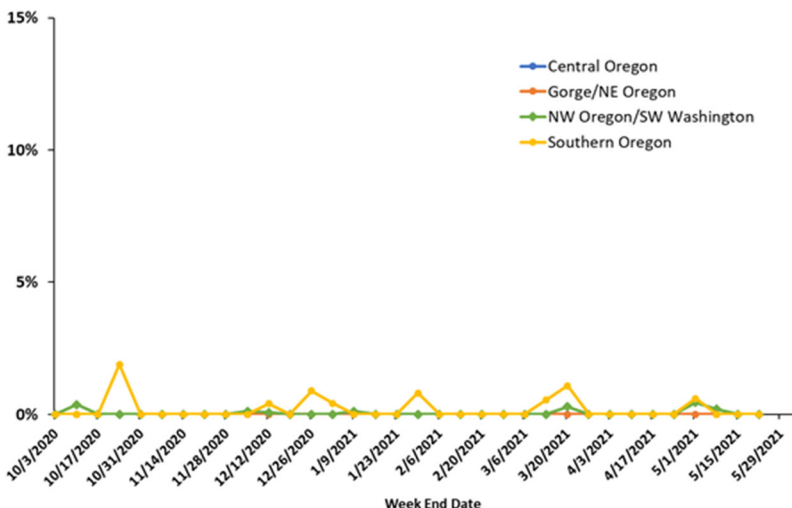

As defined by CDC, the RSV season onset is the first of 2 consecutive weeks during which the mean percentage of specimens testing positive for RSV antigen is  $\geq 10\%$  or the mean percentage of specimens testing positive for RSV by PCR is  $\geq 3\%$ , whichever occurs first. RSV season offset is the last of 2 consecutive weeks during which the mean percentage of positive specimens by antigen is  $< 10\%$ , or the mean percentage of positive specimens by PCR is  $< 3\%$ , whichever occurs last. This definition has been adapted for our surveillance purposes. Data included in this report also include the percentage of specimens testing positive by region when combining PCR and antigen.

RSV surveillance is also conducted by the National Respiratory and Enteric Virus Surveillance System (NREVSS), with 24 labs reporting. Data from that surveillance system is available on CDC's website. NREVSS RSV surveillance: <https://www.cdc.gov/surveillance/nrevss/rsv/index.html>



# RSV-OREGON

## Oregon's Weekly Respiratory Syncytial Virus Surveillance Report

Oregon Public Health Division  
Acute & Communicable Disease Prevention Program



Published May 19, 2021

### Week 19: May 9th, 2021—May 15th, 2021

Region	PCR Testing		Ag Testing		Week Totals	
	# Performed	# Positive (%)	# Performed	# Positive (%)	# of RSV Tests Performed	# of RSV Tests Positive (%)
NW OR/SW WA	574	0 (0.0%)	3	0 (0.0%)	577	0 (0.0%)
CENTRAL OR	340	0 (0.0%)	0	0 (0.0%)	340	0 (0.0%)
GORGE/NE OR	4	0 (0.0%)	0	0 (0.0%)	4	0 (0.0%)
SOUTHERN OR	36	0 (0.0%)	1	0 (0.0%)	37	0 (0.0%)
Totals:	954	0 (0.0%)	4	0 (0.0%)	958	0 (0.0%)

**Week 19 data: 0 (0.0%) PCR tests and 0 (0.0%) Ag tests detected RSV, as reported by 13 sentinel laboratories.**

Respiratory Syncytial Virus Surveillance  
Percent Positive RSV by Week, Oregon and SW Washington  
2020-2021 Season, Ag Testing

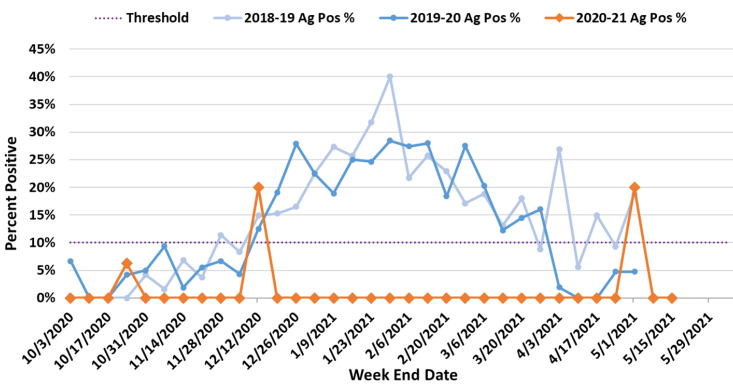

Respiratory Syncytial Virus Surveillance  
Percent Positive RSV by Week, Oregon and SW Washington  
2020-2021 Season, PCR Testing

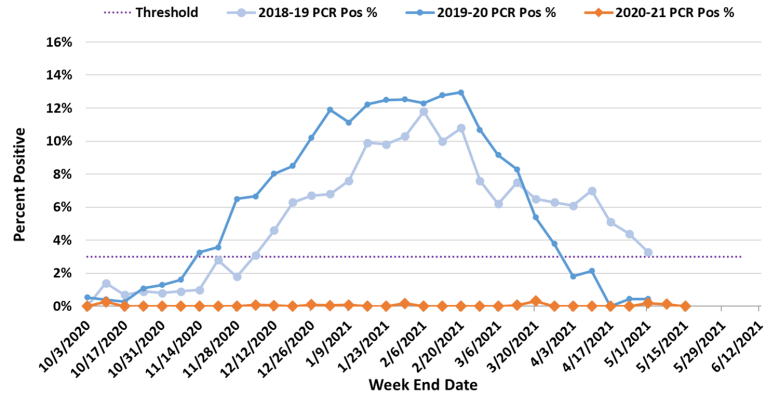

2020-2021 RSV reporting in Oregon began the week beginning September 27, 2020. Reports are based on antigen testing and PCR testing. Test methods used vary from laboratory to laboratory.

The total number of tests may not reflect the total number of patients tested. Laboratories reporting to the Oregon Health Authority/PHD now in-

Respiratory Syncytial Virus Surveillance, Percent Positive RSV by Week and Region, PCR & Ag Combined, Oregon and SW Washington, 2020-2021 Season

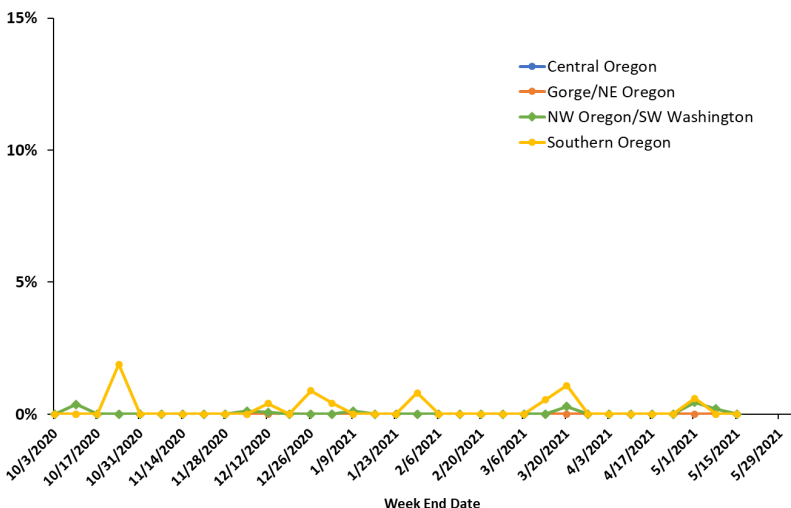

clude 24 laboratories in Oregon and SW Washington. Their weekly participation involves reporting the number of RSV tests conducted by their lab and, of those, the number testing positive for RSV. For more information regarding Oregon RSV surveillance, please see:

<http://public.health.oregon.gov/DiseasesConditions/CommunicableDisease/DiseaseSurveillanceData/Pages/RespiratorySyncytialVirusSurveillanceData.aspx>

As defined by CDC, the RSV season onset is the first of 2 consecutive weeks during which the mean percentage of specimens testing positive for RSV antigen is  $\geq 10\%$  or the mean percentage of specimens testing positive for RSV by PCR is  $\geq 3\%$ , whichever occurs first. RSV season offset is the last of 2 consecutive weeks during which the mean percentage of positive specimens by antigen is  $< 10\%$ , or the mean percentage of positive specimens by PCR is  $< 3\%$ , whichever occurs last. This definition has been adapted for our surveillance purposes. Data included in this report also include the percentage of specimens testing positive by region when combining PCR and antigen.

RSV surveillance is also conducted by the National Respiratory and Enteric Virus Surveillance System (NREVSS), with 24 labs reporting. Data from that surveillance system is available on CDC's website. NREVSS RSV surveillance: <https://www.cdc.gov/surveillance/nrevss/rsv/index.html>.

# RSV-OREGON

## Oregon's Weekly Respiratory Syncytial Virus Surveillance Report

Oregon Public Health Division  
Acute & Communicable Disease Prevention Program



Published May 12, 2021

### Week 18: May 2nd, 2021—May 8th, 2021

Region	PCR Testing		Ag Testing		Week Totals	
	# Performed	# Positive (%)	# Performed	# Positive (%)	# of RSV Tests Performed	# of RSV Tests Positive (%)
NW OR/SW WA	979	2 (0.2%)	7	0 (0.0%)	986	2 (0.2%)
CENTRAL OR	455	0 (0.0%)	0	0 (0.0%)	455	0 (0.0%)
GORGE/NE OR	38	0 (0.0%)	0	0 (0.0%)	38	0 (0.0%)
SOUTHERN OR	98	0 (0.0%)	0	0 (0.0%)	98	0 (0.0%)
Totals:	1570	2 (0.1%)	7	0 (0.0%)	1577	2 (0.1%)

Week 18 data: 2 (0.2%) PCR tests and 0 (0.0%) Ag tests detected RSV, as reported by 15 sentinel laboratories.

Respiratory Syncytial Virus Surveillance  
Percent Positive RSV by Week, Oregon and SW Washington  
2020-2021 Season, Ag Testing

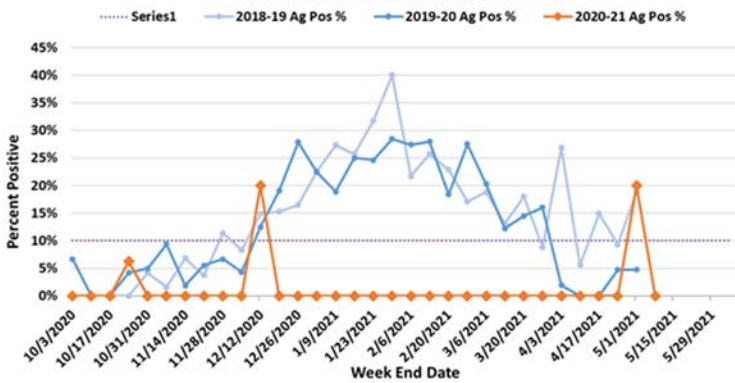

Respiratory Syncytial Virus Surveillance  
Percent Positive RSV by Week, Oregon and SW Washington  
2020-2021 Season, PCR Testing

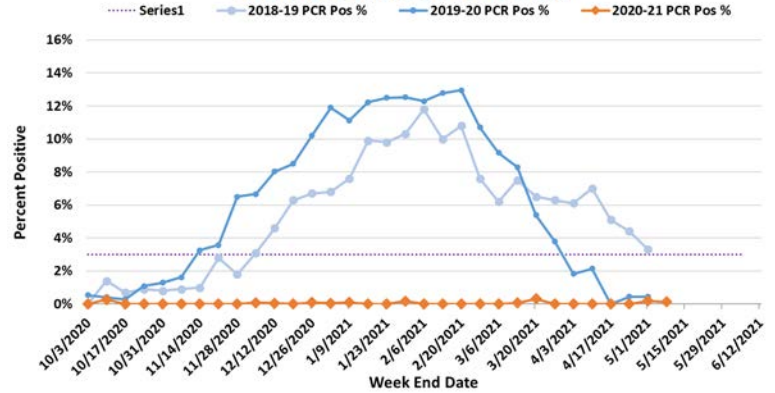

2020-2021 RSV reporting in Oregon began the week beginning September 27, 2020. Reports are based on antigen testing and PCR testing. Test methods used vary from laboratory to laboratory.

The total number of tests may not reflect the total number of patients tested. Laboratories reporting to the Oregon Health Authority/PHD now in-

clude 24 laboratories in Oregon and SW Washington. Their weekly participation involves reporting the number of RSV tests conducted by their lab and, of those, the number testing positive for RSV. For more information regarding Oregon RSV surveillance, please see:

<http://public.health.oregon.gov/DiseasesConditions/CommunicableDisease/DiseaseSurveillanceData/Pages/RespiratorySyncytialVirusSurveillanceData.aspx>

Respiratory Syncytial Virus Surveillance, Percent Positive RSV by Week and Region, PCR & Ag Combined, Oregon and SW Washington, 2020-2021 Season

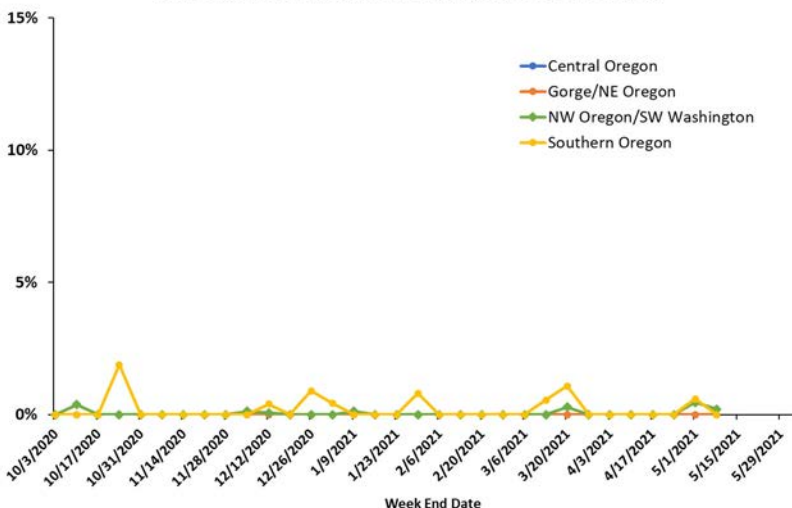

As defined by CDC, the RSV season onset is the first of 2 consecutive weeks during which the mean percentage of specimens testing positive for RSV antigen is  $\geq 10\%$  or the mean percentage of specimens testing positive for RSV by PCR is  $\geq 3\%$ , whichever occurs first. RSV season offset is the last of 2 consecutive weeks during which the mean percentage of positive specimens by antigen is  $< 10\%$ , or the mean percentage of positive specimens by PCR is  $< 3\%$ , whichever occurs last. This definition has been adapted for our surveillance purposes. Data included in this report also include the percentage of specimens testing positive by region when combining PCR and antigen.

RSV surveillance is also conducted by the National Respiratory and Enteric Virus Surveillance System (NREVSS), with 24 labs reporting. Data from that surveillance system is available on CDC's website. NREVSS RSV surveillance: <https://www.cdc.gov/surveillance/nrevss/rsv/index.html>

# RSV-OREGON

## Oregon's Weekly Respiratory Syncytial Virus Surveillance Report

Oregon Public Health Division  
Acute & Communicable Disease Prevention Program



Published May 05, 2021

### Week 17: April 25th, 2021—May 1st, 2021

Region	PCR Testing		Ag Testing		Week Totals	
	# Performed	# Positive (%)	# Performed	# Positive (%)	# of RSV Tests Performed	# of RSV Tests Positive (%)
NW OR/SW WA	436	2 (0.5%)	3	0 (0.0%)	439	2 (0.5%)
CENTRAL OR	378	0 (0.0%)	0	0 (0.0%)	362	0 (0.0%)
GORGE/NE OR	34	0 (0.0%)	0	0 (0.0%)	4	0 (0.0%)
SOUTHERN OR	165	0 (0.0%)	2	1 (50.0%)	212	1 (0.6%)
Totals:	1013	2 (0.2%)	5	1 (20.0%)	1212	3 (0.3%)

Respiratory Syncytial Virus Surveillance  
Percent Positive RSV by Week, Oregon and SW Washington  
2020-2021 Season, Ag Testing

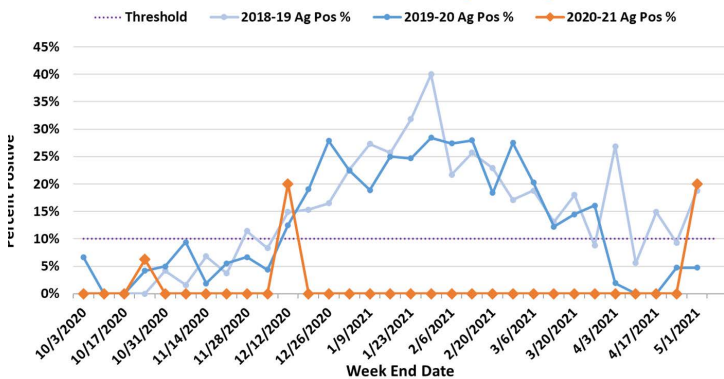

Respiratory Syncytial Virus Surveillance  
Percent Positive RSV by Week, Oregon and SW Washington  
2020-2021 Season, PCR Testing

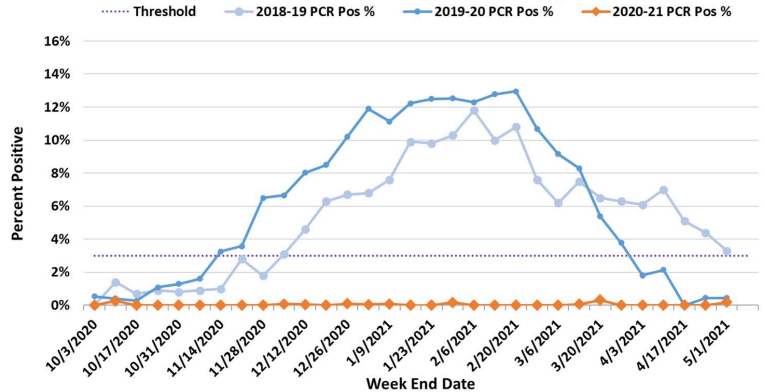

2020-2021 RSV reporting in Oregon began the week beginning September 27, 2020. Reports are based on antigen testing and PCR testing. Test methods used vary from laboratory to laboratory.

The total number of tests may not reflect the total number of patients tested. Laboratories reporting to the Oregon Health Authority/PHD now in-

clude 24 laboratories in Oregon and SW Washington. Their weekly participation involves reporting the number of RSV tests conducted by their lab and, of those, the number testing positive for RSV. For more information regarding Oregon RSV surveillance, please see:

<http://public.health.oregon.gov/DiseasesConditions/CommunicableDisease/DiseaseSurveillanceData/Pages/RespiratorySyncytialVirusSurveillanceData.aspx>

Respiratory Syncytial Virus Surveillance, Percent Positive RSV by Week and Region, PCR & Ag Combined, Oregon and SW Washington, 2020-2021 Season

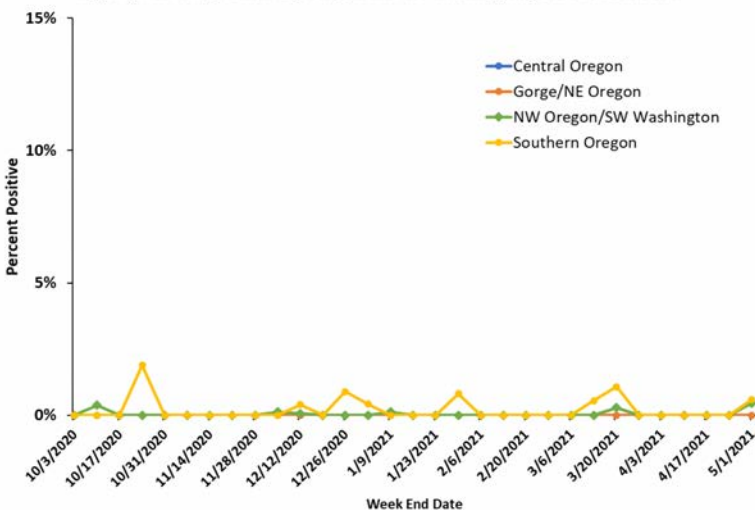

As defined by CDC, the RSV season onset is the first of 2 consecutive weeks during which the mean percentage of specimens testing positive for RSV antigen is  $\geq 10\%$  or the mean percentage of specimens testing positive for RSV by PCR is  $\geq 3\%$ , whichever occurs first. RSV season offset is the last of 2 consecutive weeks during which the mean percentage of positive specimens by antigen is  $< 10\%$ , or the mean percentage of positive specimens by PCR is  $< 3\%$ , whichever occurs last. This definition has been adapted for our surveillance purposes. Data included in this report also include the percentage of specimens testing positive by region when combining PCR and antigen.

RSV surveillance is also conducted by the National Respiratory and Enteric Virus Surveillance System (NREVSS), with 24 labs reporting. Data from that surveillance system is available on CDC's website. NREVSS RSV surveillance: <https://www.cdc.gov/surveillance/nrevss/rsv/index.html>.



# RSV-OREGON

## Oregon's Weekly Respiratory Syncytial Virus Surveillance Report

Oregon Public Health Division  
Acute & Communicable Disease Prevention Program



Published April 8, 2021

### Week 13: March 28st, 2021—April 3rd, 2021

Region	PCR Testing		Ag Testing		Week Totals	
	# Performed	# Positive (%)	# Performed	# Positive (%)	# of RSV Tests Performed	# of RSV Tests Positive (%)
NW OR/SW WA	631	0 (0.0%)	3	0 (0.0%)	634	0 (0.0%)
CENTRAL OR	362	0 (0.0%)	0	0 (0.0%)	362	0 (0.0%)
GORGE/NE OR	4	0 (0.0%)	0	0 (0.0%)	4	0 (0.0%)
SOUTHERN OR	211	0 (0.0%)	1	0 (0.0%)	212	0 (0.0%)
Totals:	1208	0 (0.0%)	4	0 (0.0%)	1212	0 (0.0%)

Respiratory Syncytial Virus Surveillance  
Percent Positive RSV by Week, Oregon and SW Washington  
2020-2021 Season, Ag Testing

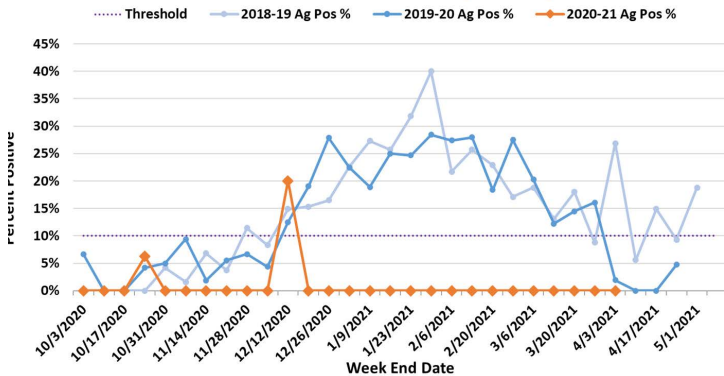

Respiratory Syncytial Virus Surveillance  
Percent Positive RSV by Week, Oregon and SW Washington  
2020-2021 Season, PCR Testing

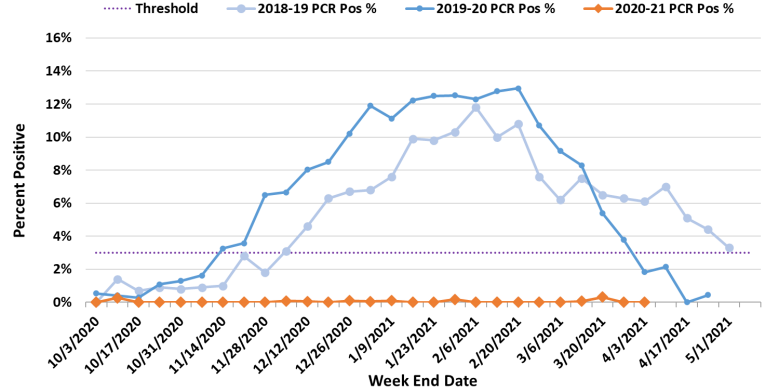

2020-2021 RSV reporting in Oregon began the week beginning September 27, 2020. Reports are based on antigen testing and PCR testing. Test methods used vary from laboratory to laboratory.

The total number of tests may not reflect the total number of patients tested. Laboratories reporting to the Oregon Health Authority/PHD now in-

clude 24 laboratories in Oregon and SW Washington. Their weekly participation involves reporting the number of RSV tests conducted by their lab and, of those, the number testing positive for RSV. For more information regarding Oregon RSV surveillance, please see:

<http://public.health.oregon.gov/DiseasesConditions/CommunicableDisease/DiseaseSurveillanceData/Pages/RespiratorySyncytialVirusSurveillanceData.aspx>

Respiratory Syncytial Virus Surveillance, Percent Positive RSV by Week and Region, PCR & Ag Combined, Oregon and SW Washington, 2020-2021 Season

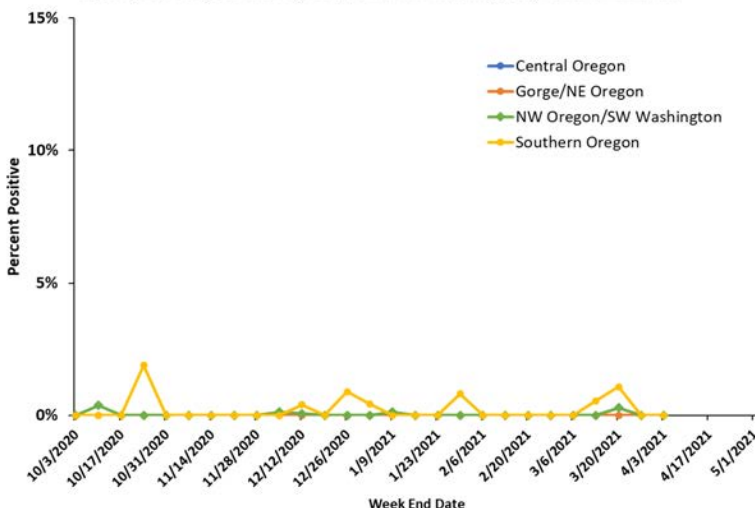

As defined by CDC, the RSV season onset is the first of 2 consecutive weeks during which the mean percentage of specimens testing positive for RSV antigen is  $\geq 10\%$  or the mean percentage of specimens testing positive for RSV by PCR is  $\geq 3\%$ , whichever occurs first. RSV season offset is the last of 2 consecutive weeks during which the mean percentage of positive specimens by antigen is  $< 10\%$ , or the mean percentage of positive specimens by PCR is  $< 3\%$ , whichever occurs last. This definition has been adapted for our surveillance purposes. Data included in this report also include the percentage of specimens testing positive by region when combining PCR and antigen.

RSV surveillance is also conducted by the National Respiratory and Enteric Virus Surveillance System (NREVSS), with 24 labs reporting. Data from that surveillance system is available on CDC's website. NREVSS RSV surveillance: <https://www.cdc.gov/surveillance/nrevss/rsv/index.html>.

# RSV-OREGON

## Oregon's Weekly Respiratory Syncytial Virus Surveillance Report

Oregon Public Health Division  
Acute & Communicable Disease Prevention Program



Published March 31, 2021

### Week 12: March 21st, 2021—March 27th, 2021

Region	PCR Testing		Ag Testing		Week Totals	
	# Performed	# Positive (%)	# Performed	# Positive (%)	# of RSV Tests Performed	# of RSV Tests Positive (%)
NW OR/SW WA	616	0 (0.0%)	1	0 (0.0%)	617	0 (0.0%)
CENTRAL OR	320	0 (0.0%)	0	0 (0.0%)	320	0 (0.0%)
GORGE/NE OR	34	0 (0.0%)	0	0 (0.0%)	34	0 (0.0%)
SOUTHERN OR	213	0 (0.0%)	1	0 (0.0%)	214	0 (0.0%)
Totals:	1183	0 (0.0%)	2	0 (0.0%)	1185	0 (0.0%)

Respiratory Syncytial Virus Surveillance  
Percent Positive RSV by Week, Oregon and SW Washington  
2020-2021 Season, Ag Testing

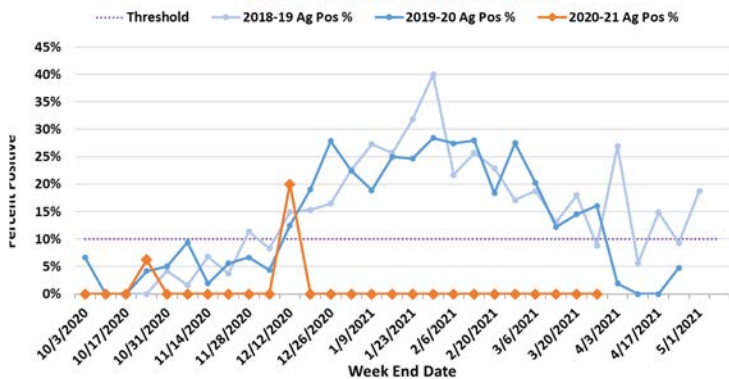

Respiratory Syncytial Virus Surveillance  
Percent Positive RSV by Week, Oregon and SW Washington  
2020-2021 Season, PCR Testing

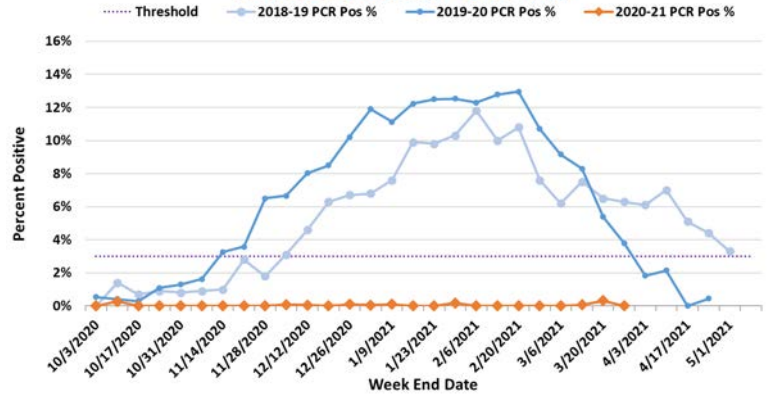

2020-2021 RSV reporting in Oregon began the week beginning September 27, 2020. Reports are based on antigen testing and PCR testing. Test methods used vary from laboratory to laboratory.

The total number of tests may not reflect the total number of patients tested. Laboratories reporting to the Oregon Health Authority/PHD now in-

clude 24 laboratories in Oregon and SW Washington. Their weekly participation involves reporting the number of RSV tests conducted by their lab and, of those, the number testing positive for RSV. For more information regarding Oregon RSV surveillance, please see:

<http://public.health.oregon.gov/DiseasesConditions/CommunicableDisease/DiseaseSurveillanceData/Pages/RespiratorySyncytialVirusSurveillanceData.aspx>

Respiratory Syncytial Virus Surveillance, Percent Positive RSV by Week and Region, PCR & Ag Combined, Oregon and SW Washington, 2020-2021 Season

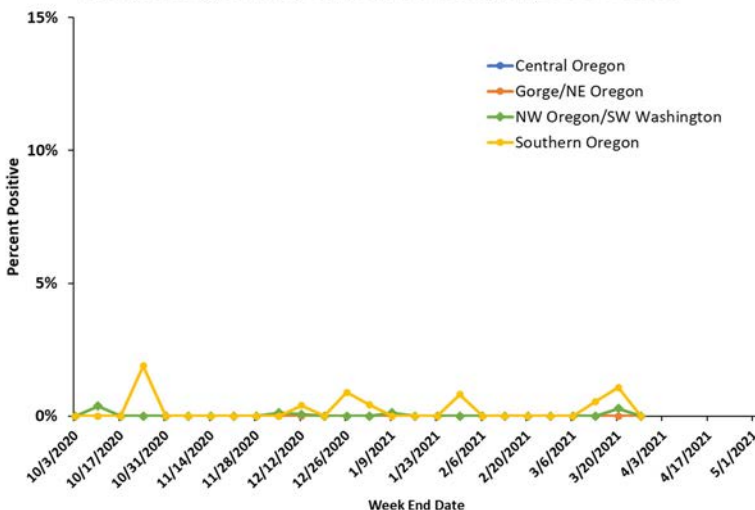

As defined by CDC, the RSV season onset is the first of 2 consecutive weeks during which the mean percentage of specimens testing positive for RSV antigen is  $\geq 10\%$  or the mean percentage of specimens testing positive for RSV by PCR is  $\geq 3\%$ , whichever occurs first. RSV season offset is the last of 2 consecutive weeks during which the mean percentage of positive specimens by antigen is  $< 10\%$ , or the mean percentage of positive specimens by PCR is  $< 3\%$ , whichever occurs last. This definition has been adapted for our surveillance purposes. Data included in this report also include the percentage of specimens testing positive by region when combining PCR and antigen.

RSV surveillance is also conducted by the National Respiratory and Enteric Virus Surveillance System (NREVSS), with 24 labs reporting. Data from that surveillance system is available on CDC's website. NREVSS RSV surveillance: <https://www.cdc.gov/surveillance/nrevss/rsv/index.html>.

# RSV-OREGON

## Oregon's Weekly Respiratory Syncytial Virus Surveillance Report

Oregon Public Health Division  
Acute & Communicable Disease Prevention Program



Published March 24, 2021

### Week 11: March 14th, 2021—March 20th, 2021

Region	PCR Testing		Ag Testing		Week Totals	
	# Performed	# Positive (%)	# Performed	# Positive (%)	# of RSV Tests Performed	# of RSV Tests Positive (%)
NW OR/SW WA	340	1 (0.3%)	4	0 (0.0%)	344	1 (0.3%)
CENTRAL OR	357	0 (0.0%)	1	0 (0.0%)	358	0 (0.0%)
GORGE/NE OR	51	0 (0.0%)	0	0 (0.0%)	51	0 (0.0%)
SOUTHERN OR	184	2 (1.1%)	1	0 (0.0%)	185	2 (1.1%)
Totals:	932	3 (0.3%)	6	0 (0.0%)	938	3 (0.3%)

Respiratory Syncytial Virus Surveillance  
Percent Positive RSV by Week, Oregon and SW Washington  
2020-2021 Season, Ag Testing

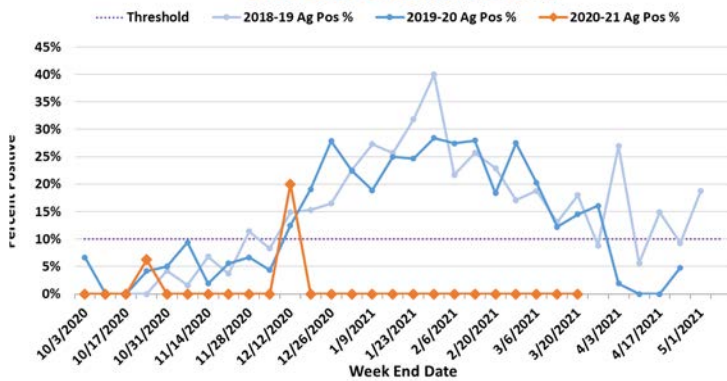

Respiratory Syncytial Virus Surveillance  
Percent Positive RSV by Week, Oregon and SW Washington  
2020-2021 Season, PCR Testing

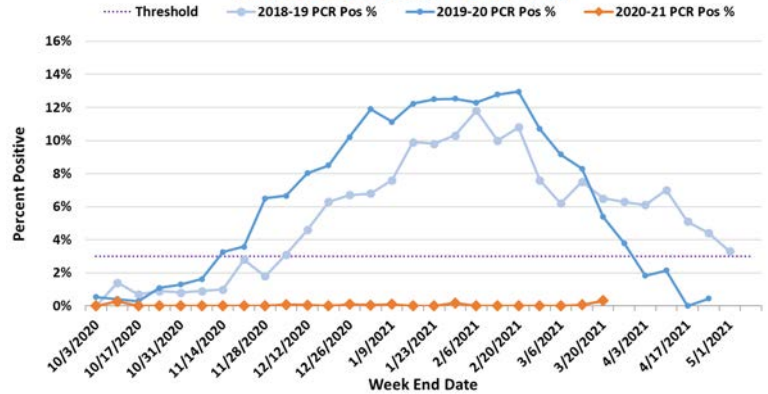

2020-2021 RSV reporting in Oregon began the week beginning September 27, 2020. Reports are based on antigen testing and PCR testing. Test methods used vary from laboratory to laboratory.

The total number of tests may not reflect the total number of patients tested. Laboratories reporting to the Oregon Health Authority/PHD now in-

clude 24 laboratories in Oregon and SW Washington. Their weekly participation involves reporting the number of RSV tests conducted by their lab and, of those, the number testing positive for RSV. For more information regarding Oregon RSV surveillance, please see:

<http://public.health.oregon.gov/DiseasesConditions/CommunicableDisease/DiseaseSurveillanceData/Pages/RespiratorySyncytialVirusSurveillanceData.aspx>

Respiratory Syncytial Virus Surveillance, Percent Positive RSV by Week and Region, PCR & Ag Combined, Oregon and SW Washington, 2020-2021 Season

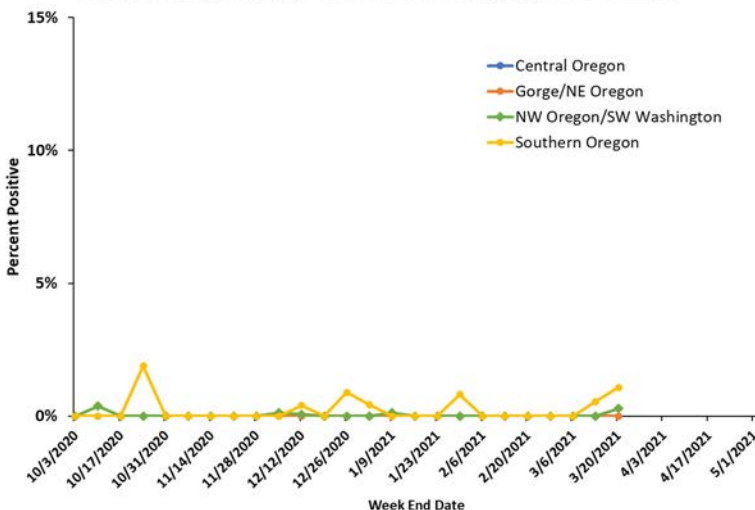

As defined by CDC, the RSV season onset is the first of 2 consecutive weeks during which the mean percentage of specimens testing positive for RSV antigen is  $\geq 10\%$  or the mean percentage of specimens testing positive for RSV by PCR is  $\geq 3\%$ , whichever occurs first. RSV season offset is the last of 2 consecutive weeks during which the mean percentage of positive specimens by antigen is  $< 10\%$ , or the mean percentage of positive specimens by PCR is  $< 3\%$ , whichever occurs last. This definition has been adapted for our surveillance purposes. Data included in this report also include the percentage of specimens testing positive by region when combining PCR and antigen.

RSV surveillance is also conducted by the National Respiratory and Enteric Virus Surveillance System (NREVSS), with 24 labs reporting. Data from that surveillance system is available on CDC's website. NREVSS RSV surveillance: <https://www.cdc.gov/surveillance/nrevss/rsv/index.html>.



# RSV-OREGON

## Oregon's Weekly Respiratory Syncytial Virus Surveillance Report

Oregon Public Health Division  
Acute & Communicable Disease Prevention Program



Published March 17, 2021

### Week 10: March 7th, 2021—March 13th, 2021

Region	PCR Testing		Ag Testing		Week Totals	
	# Performed	# Positive (%)	# Performed	# Positive (%)	# of RSV Tests Performed	# of RSV Tests Positive (%)
NW OR/SW WA	942	0 (0.0%)	2	0 (0.0%)	944	0 (0.0%)
CENTRAL OR	363	0 (0.0%)	0	0 (0.0%)	363	0 (0.0%)
GORGE/NE OR	44	0 (0.0%)	1	0 (0.0%)	45	0 (0.0%)
SOUTHERN OR	181	1 (0.6%)	2	0 (0.0%)	183	1 (0.5%)
Totals:	1530	1 (0.1%)	5	0 (0.0%)	1535	1 (0.1%)

Respiratory Syncytial Virus Surveillance  
Percent Positive RSV by Week, Oregon and SW Washington  
2020-2021 Season, Ag Testing

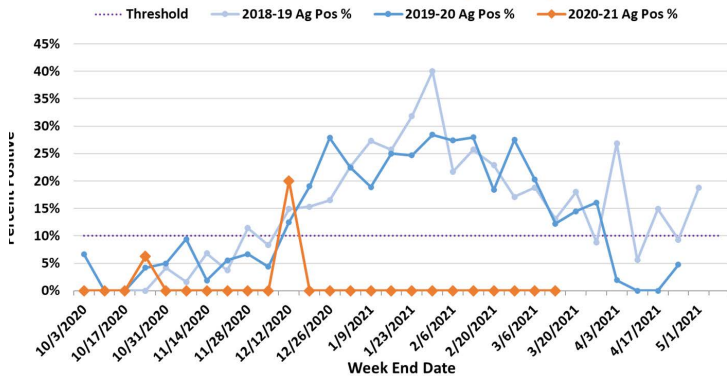

Respiratory Syncytial Virus Surveillance  
Percent Positive RSV by Week, Oregon and SW Washington  
2020-2021 Season, PCR Testing

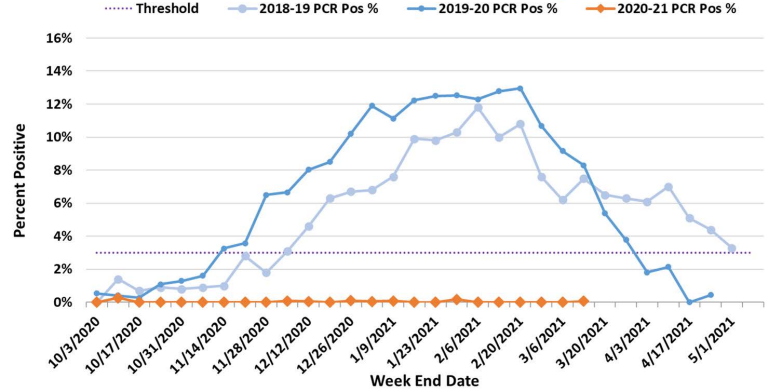

2020-2021 RSV reporting in Oregon began the week beginning September 27, 2020. Reports are based on antigen testing and PCR testing. Test methods used vary from laboratory to laboratory.

The total number of tests may not reflect the total number of patients tested. Laboratories reporting to the Oregon Health Authority/PHD now in-

clude 24 laboratories in Oregon and SW Washington. Their weekly participation involves reporting the number of RSV tests conducted by their lab and, of those, the number testing positive for RSV. For more information regarding Oregon RSV surveillance, please see:

<http://public.health.oregon.gov/DiseasesConditions/CommunicableDisease/DiseaseSurveillanceData/Pages/RespiratorySyncytialVirusSurveillanceData.aspx>

Respiratory Syncytial Virus Surveillance, Percent Positive RSV by Week and Region, PCR & Ag Combined, Oregon and SW Washington, 2020-2021 Season

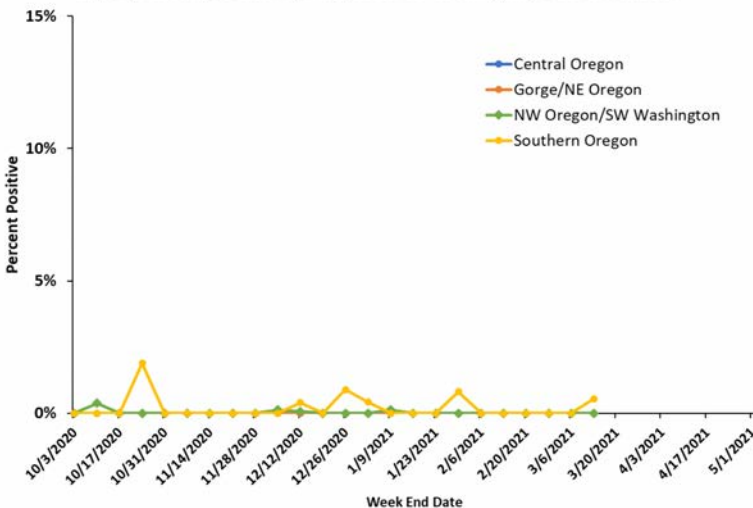

As defined by CDC, the RSV season onset is the first of 2 consecutive weeks during which the mean percentage of specimens testing positive for RSV antigen is  $\geq 10\%$  or the mean percentage of specimens testing positive for RSV by PCR is  $\geq 3\%$ , whichever occurs first. RSV season offset is the last of 2 consecutive weeks during which the mean percentage of positive specimens by antigen is  $< 10\%$ , or the mean percentage of positive specimens by PCR is  $< 3\%$ , whichever occurs last. This definition has been adapted for our surveillance purposes. Data included in this report also include the percentage of specimens testing positive by region when combining PCR and antigen.

RSV surveillance is also conducted by the National Respiratory and Enteric Virus Surveillance System (NREVSS), with 24 labs reporting. Data from that surveillance system is available on CDC's website. NREVSS RSV surveillance: <https://www.cdc.gov/surveillance/nrevss/rsv/index.html>.

# RSV-OREGON

## Oregon's Weekly Respiratory Syncytial Virus Surveillance Report

Oregon Public Health Division  
Acute & Communicable Disease Prevention Program



Published March 10, 2021

### Week 09: February 28st, 2021—March 6th, 2021

Region	PCR Testing		Ag Testing		Week Totals	
	# Performed	# Positive (%)	# Performed	# Positive (%)	# of RSV Tests Performed	# of RSV Tests Positive (%)
NW OR/SW WA	455	0 (0.0%)	3	0 (0.0%)	458	0 (0.0%)
CENTRAL OR	352	0 (0.0%)	0	0 (0.0%)	352	0 (0.0%)
GORGE/NE OR	43	0 (0.0%)	0	0 (0.0%)	43	0 (0.0%)
SOUTHERN OR	180	0 (0.0%)	0	0 (0.0%)	180	0 (0.0%)
Totals:	1030	0 (0.0%)	3	0 (0.0%)	1033	0 (0.0%)

Respiratory Syncytial Virus Surveillance  
Percent Positive RSV by Week, Oregon and SW Washington  
2020-2021 Season, Ag Testing

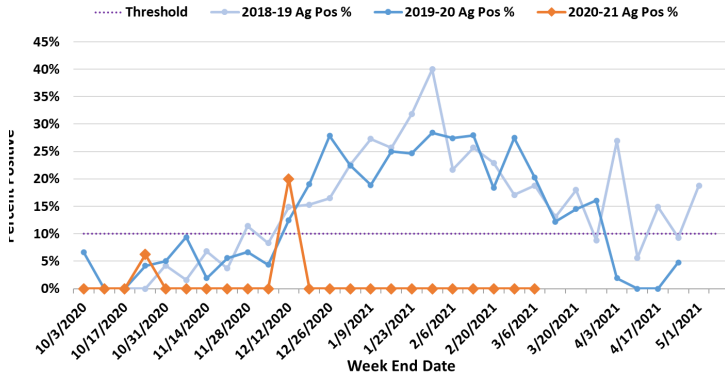

Respiratory Syncytial Virus Surveillance  
Percent Positive RSV by Week, Oregon and SW Washington  
2020-2021 Season, PCR Testing

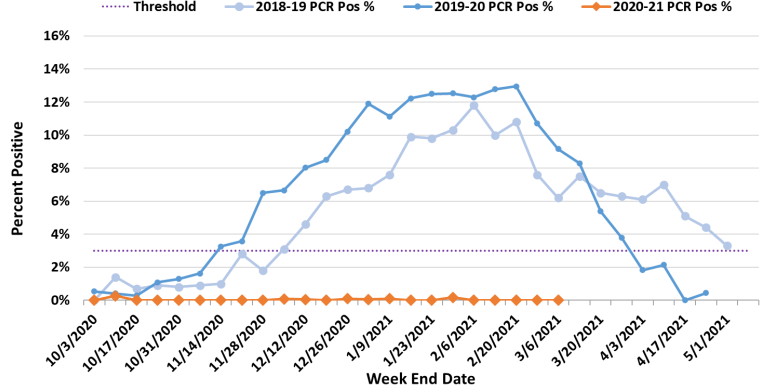

2020-2021 RSV reporting in Oregon began the week beginning September 27, 2020. Reports are based on antigen testing and PCR testing. Test methods used vary from laboratory to laboratory.

The total number of tests may not reflect the total number of patients tested. Laboratories reporting to the Oregon Health Authority/PHD now in-

clude 24 laboratories in Oregon and SW Washington. Their weekly participation involves reporting the number of RSV tests conducted by their lab and, of those, the number testing positive for RSV. For more information regarding Oregon RSV surveillance, please see:

<http://public.health.oregon.gov/DiseasesConditions/CommunicableDisease/DiseaseSurveillanceData/Pages/RespiratorySyncytialVirusSurveillanceData.aspx>

Respiratory Syncytial Virus Surveillance, Percent Positive RSV by Week and Region, PCR & Ag Combined, Oregon and SW Washington, 2020-2021 Season

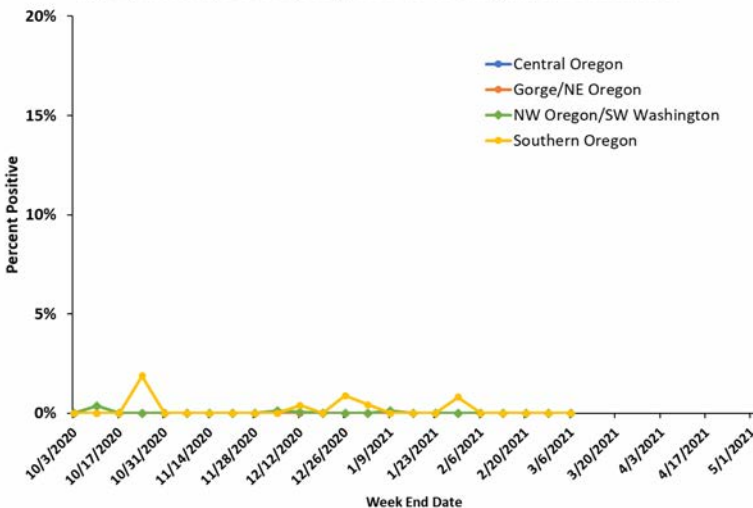

As defined by CDC, the RSV season onset is the first of 2 consecutive weeks during which the mean percentage of specimens testing positive for RSV antigen is  $\geq 10\%$  or the mean percentage of specimens testing positive for RSV by PCR is  $\geq 3\%$ , whichever occurs first. RSV season offset is the last of 2 consecutive weeks during which the mean percentage of positive specimens by antigen is  $< 10\%$ , or the mean percentage of positive specimens by PCR is  $< 3\%$ , whichever occurs last. This definition has been adapted for our surveillance purposes. Data included in this report also include the percentage of specimens testing positive by region when combining PCR and antigen.

RSV surveillance is also conducted by the National Respiratory and Enteric Virus Surveillance System (NREVSS), with 24 labs reporting. Data from that surveillance system is available on CDC's website. NREVSS RSV surveillance: <https://www.cdc.gov/surveillance/nrevss/rsv/index.html>.

# RSV-OREGON

## Oregon's Weekly Respiratory Syncytial Virus Surveillance Report

Oregon Public Health Division  
Acute & Communicable Disease Prevention Program



Published March 03, 2021

### Week 08: February 21st, 2021—February 27th, 2021

Region	PCR Testing		Ag Testing		Week Totals	
	# Performed	# Positive (%)	# Performed	# Positive (%)	# of RSV Tests Performed	# of RSV Tests Positive (%)
NW OR/SW WA	545	0 (0.0%)	1	0 (0.0%)	546	0 (0.0%)
CENTRAL OR	333	0 (0.0%)	1	0 (0.0%)	334	0 (0.0%)
GORGE/NE OR	33	0 (0.0%)	1	0 (0.0%)	34	0 (0.0%)
SOUTHERN OR	195	0 (0.0%)	0	0 (0.0%)	195	0 (0.0%)
Totals:	1106	0 (0.0%)	3	0 (0.0%)	1109	0 (0.0%)

Respiratory Syncytial Virus Surveillance  
Percent Positive RSV by Week, Oregon and SW Washington  
2020-2021 Season, Ag Testing

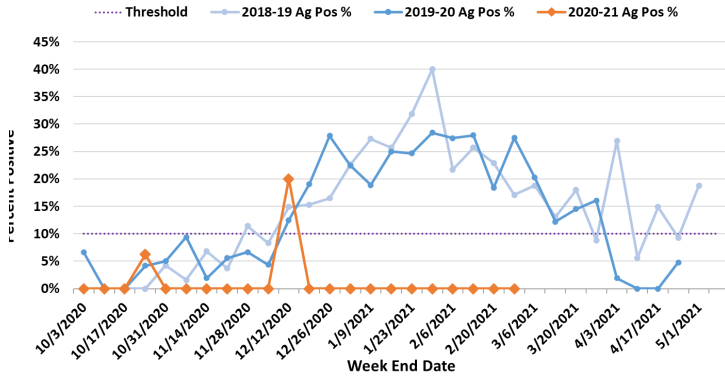

Respiratory Syncytial Virus Surveillance  
Percent Positive RSV by Week, Oregon and SW Washington  
2020-2021 Season, PCR Testing

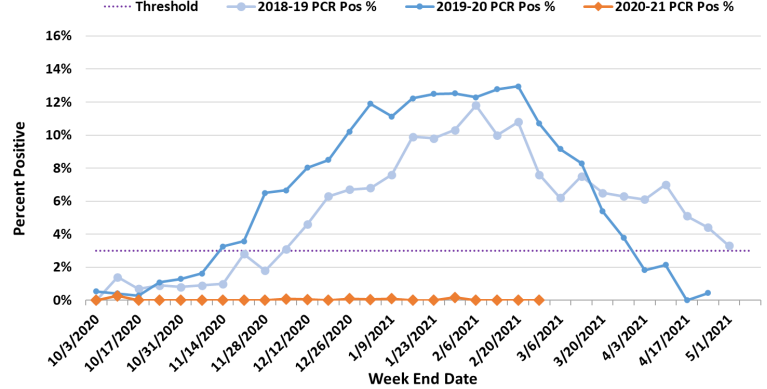

2020-2021 RSV reporting in Oregon began the week beginning September 27, 2020. Reports are based on antigen testing and PCR testing. Test methods used vary from laboratory to laboratory.

The total number of tests may not reflect the total number of patients tested. Laboratories reporting to the Oregon Health Authority/PHD now in-

clude 24 laboratories in Oregon and SW Washington. Their weekly participation involves reporting the number of RSV tests conducted by their lab and, of those, the number testing positive for RSV. For more information regarding Oregon RSV surveillance, please see:

<http://public.health.oregon.gov/DiseasesConditions/CommunicableDisease/DiseaseSurveillanceData/Pages/RespiratorySyncytialVirusSurveillanceData.aspx>

Respiratory Syncytial Virus Surveillance, Percent Positive RSV by Week and Region, PCR & Ag Combined, Oregon and SW Washington, 2020-2021 Season

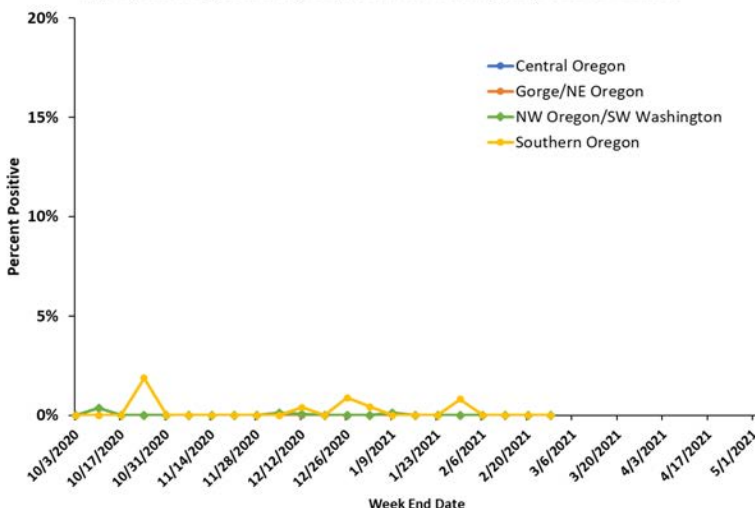

As defined by CDC, the RSV season onset is the first of 2 consecutive weeks during which the mean percentage of specimens testing positive for RSV antigen is  $\geq 10\%$  or the mean percentage of specimens testing positive for RSV by PCR is  $\geq 3\%$ , whichever occurs first. RSV season offset is the last of 2 consecutive weeks during which the mean percentage of positive specimens by antigen is  $< 10\%$ , or the mean percentage of positive specimens by PCR is  $< 3\%$ , whichever occurs last. This definition has been adapted for our surveillance purposes. Data included in this report also include the percentage of specimens testing positive by region when combining PCR and antigen.

RSV surveillance is also conducted by the National Respiratory and Enteric Virus Surveillance System (NREVSS), with 24 labs reporting. Data from that surveillance system is available on CDC's website. NREVSS RSV surveillance: <https://www.cdc.gov/surveillance/nrevss/rsv/index.html>.



# RSV-OREGON

## Oregon's Weekly Respiratory Syncytial Virus Surveillance Report

Oregon Public Health Division  
Acute & Communicable Disease Prevention Program



Published February 24, 2021

### Week 07: February 14th, 2021—February 20th, 2021

Region	PCR Testing		Ag Testing		Week Totals	
	# Performed	# Positive (%)	# Performed	# Positive (%)	# of RSV Tests Performed	# of RSV Tests Positive (%)
NW OR/SW WA	1065	0 (0.0%)	2	0 (0.0%)	1067	0 (0.0%)
CENTRAL OR	377	0 (0.0%)	1	0 (0.0%)	378	0 (0.0%)
GORGE/NE OR	60	0 (0.0%)	0	0 (0.0%)	60	0 (0.0%)
SOUTHERN OR	261	0 (0.0%)	0	0 (0.0%)	261	0 (0.0%)
Totals:	1763	0 (0.0%)	3	0 (0.0%)	1766	0 (0.0%)

**Week 07 data: 0 (0.0%) PCR tests and 0 (0.0%) Ag tests detected RSV, as reported by 20 sentinel labs.**

Respiratory Syncytial Virus Surveillance  
Percent Positive RSV by Week, Oregon and SW Washington  
2020-2021 Season, Ag Testing

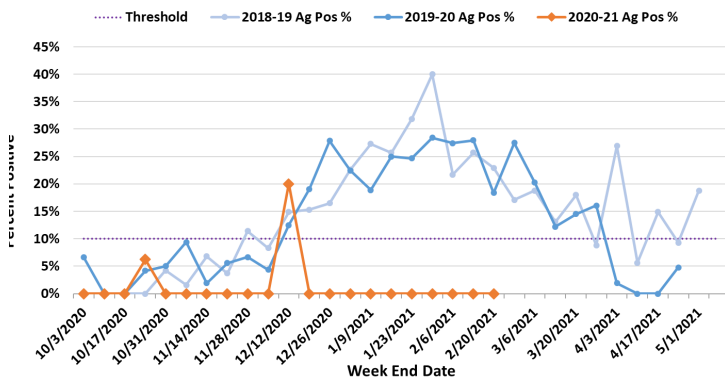

Respiratory Syncytial Virus Surveillance  
Percent Positive RSV by Week, Oregon and SW Washington  
2020-2021 Season, PCR Testing

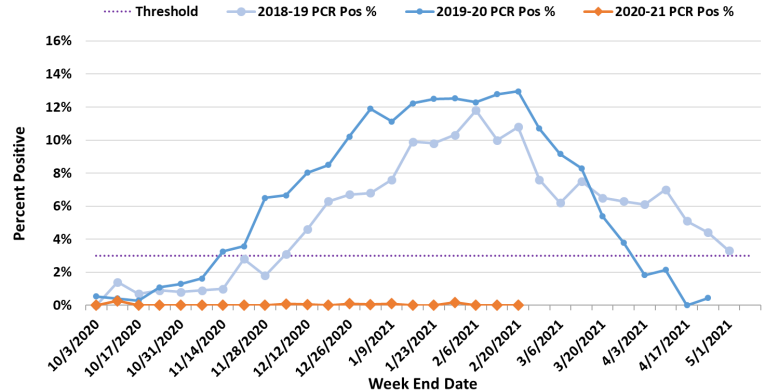

2020-2021 RSV reporting in Oregon began the week beginning September 27, 2020. Reports are based on antigen testing and PCR testing. Test methods used vary from laboratory to laboratory.

The total number of tests may not reflect the total number of patients tested. Laboratories reporting to the Oregon Health Authority/PHD now in-

clude 24 laboratories in Oregon and SW Washington. Their weekly participation involves reporting the number of RSV tests conducted by their lab and, of those, the number testing positive for RSV. For more information regarding Oregon RSV surveillance, please see:

<http://public.health.oregon.gov/DiseasesConditions/CommunicableDisease/DiseaseSurveillanceData/Pages/RespiratorySyncytialVirusSurveillanceData.aspx>

Respiratory Syncytial Virus Surveillance, Percent Positive RSV by Week and Region, PCR & Ag Combined, Oregon and SW Washington, 2020-2021 Season

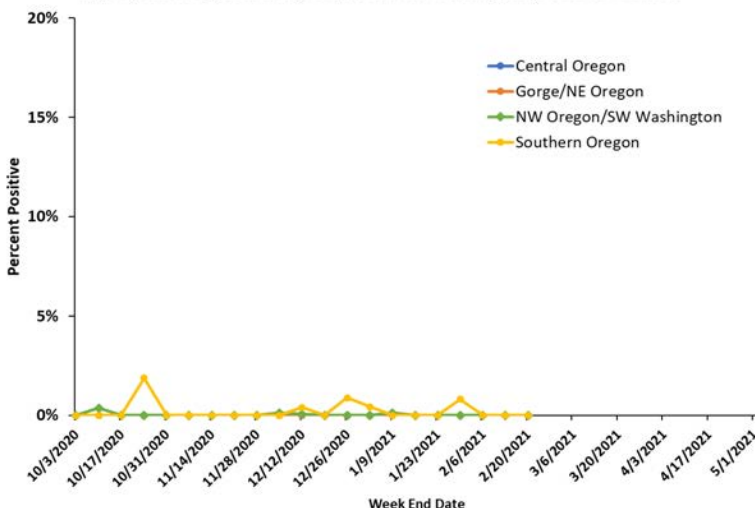

As defined by CDC, the RSV season onset is the first of 2 consecutive weeks during which the mean percentage of specimens testing positive for RSV antigen is  $\geq 10\%$  or the mean percentage of specimens testing positive for RSV by PCR is  $\geq 3\%$ , whichever occurs first. RSV season offset is the last of 2 consecutive weeks during which the mean percentage of positive specimens by antigen is  $< 10\%$ , or the mean percentage of positive specimens by PCR is  $< 3\%$ , whichever occurs last. This definition has been adapted for our surveillance purposes. Data included in this report also include the percentage of specimens testing positive by region when combining PCR and antigen.

RSV surveillance is also conducted by the National Respiratory and Enteric Virus Surveillance System (NREVSS), with 24 labs reporting. Data from that surveillance system is available on CDC's website. NREVSS RSV surveillance: <https://www.cdc.gov/surveillance/nrevss/rsv/index.html>.

# RSV-OREGON

## Oregon's Weekly Respiratory Syncytial Virus Surveillance Report

Oregon Public Health Division  
Acute & Communicable Disease Prevention Program



Published February 17, 2021

### Week 06: February 7th, 2021—February 13th, 2021

Region	PCR Testing		Ag Testing		Week Totals	
	# Performed	# Positive (%)	# Performed	# Positive (%)	# of RSV Tests Performed	# of RSV Tests Positive (%)
NW OR/SW WA	1508	0 (0.0%)	9	0 (0.0%)	1517	0 (0.0%)
CENTRAL OR	345	0 (0.0%)	0	0 (0.0%)	345	0 (0.0%)
GORGE/NE OR	37	0 (0.0%)	0	0 (0.0%)	37	0 (0.0%)
SOUTHERN OR	210	0 (0.0%)	1	0 (0.0%)	211	0 (0.0%)
Totals:	2100	0 (0.0%)	10	0 (0.0%)	2110	0 (0.0%)

**Week 06 data: 0 (0.0%) PCR tests and 0 (0.0%) Ag tests detected RSV, as reported by 18 sentinel labs.**

Respiratory Syncytial Virus Surveillance  
Percent Positive RSV by Week, Oregon and SW Washington  
2020-2021 Season, Ag Testing

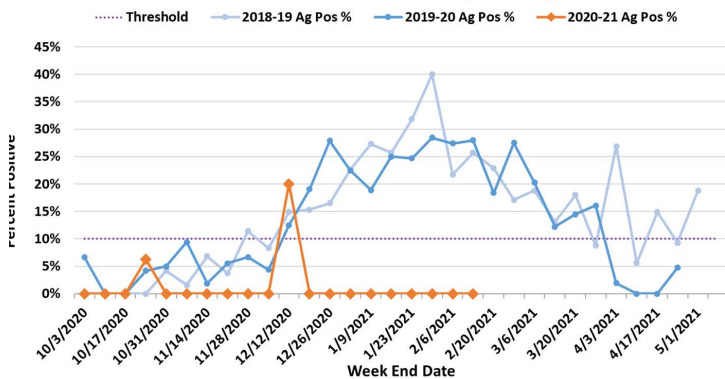

Respiratory Syncytial Virus Surveillance  
Percent Positive RSV by Week, Oregon and SW Washington  
2020-2021 Season, PCR Testing

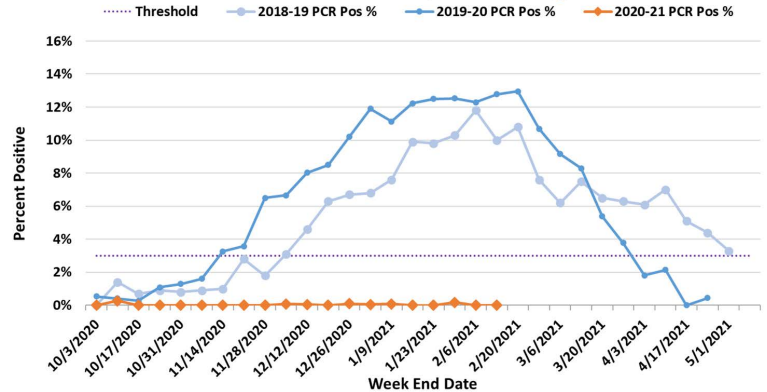

2020-2021 RSV reporting in Oregon began the week beginning September 27, 2020. Reports are based on antigen testing and PCR testing. Test methods used vary from laboratory to laboratory.

The total number of tests may not reflect the total number of patients tested. Laboratories reporting to the Oregon Health Authority/PHD now in-

Respiratory Syncytial Virus Surveillance, Percent Positive RSV by Week and Region, PCR & Ag Combined, Oregon and SW Washington, 2020-2021 Season

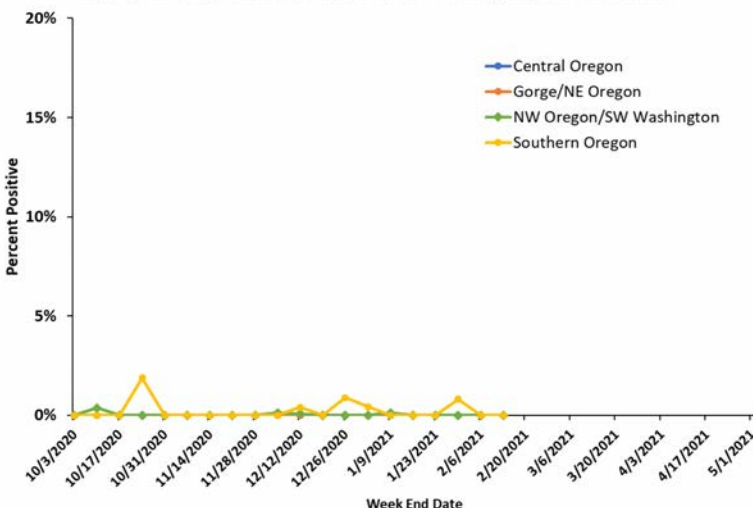

clude 24 laboratories in Oregon and SW Washington. Their weekly participation involves reporting the number of RSV tests conducted by their lab and, of those, the number testing positive for RSV. For more information regarding Oregon RSV surveillance, please see:

<http://public.health.oregon.gov/DiseasesConditions/CommunicableDisease/DiseaseSurveillanceData/Pages/RespiratorySyncytialVirusSurveillanceData.aspx>

As defined by CDC, the RSV season onset is the first of 2 consecutive weeks during which the mean percentage of specimens testing positive for RSV antigen is  $\geq 10\%$  or the mean percentage of specimens testing positive for RSV by PCR is  $\geq 3\%$ , whichever occurs first. RSV season offset is the last of 2 consecutive weeks during which the mean percentage of positive specimens by antigen is  $< 10\%$ , or the mean percentage of positive specimens by PCR is  $< 3\%$ , whichever occurs last. This definition has been adapted for our surveillance purposes. Data included in this report also include the percentage of specimens testing positive by region when combining PCR and antigen.

RSV surveillance is also conducted by the National Respiratory and Enteric Virus Surveillance System (NREVSS), with 24 labs reporting. Data from that surveillance system is available on CDC's website. NREVSS RSV surveillance: <https://www.cdc.gov/surveillance/nrevss/rsv/index.html>.

# RSV-OREGON

## Oregon's Weekly Respiratory Syncytial Virus Surveillance Report

Oregon Public Health Division  
Acute & Communicable Disease Prevention Program



Published February 10, 2021

### Week 05: January 30th, 2021—February 6th, 2021

Region	PCR Testing		Ag Testing		Week Totals	
	# Performed	# Positive (%)	# Performed	# Positive (%)	# of RSV Tests Performed	# of RSV Tests Positive (%)
NW OR/SW WA	1528	0 (0.0%)	10	0 (0.0%)	1538	0 (0.0%)
CENTRAL OR	390	0 (0.0%)	0	0 (0.0%)	390	0 (0.0%)
GORGE/NE OR	52	0 (0.0%)	0	0 (0.0%)	52	0 (0.0%)
SOUTHERN OR	202	0 (0.0%)	0	0 (0.0%)	202	0 (0.0%)
Totals:	2172	0 (0.0%)	10	0 (0.0%)	2182	0 (0.0%)

**Week 05 data: 0 (0.0%) PCR tests and 0 (0.0%) Ag tests detected RSV, as reported by 20 sentinel labs.**

Respiratory Syncytial Virus Surveillance  
Percent Positive RSV by Week, Oregon and SW Washington  
2020-2021 Season, Ag Testing

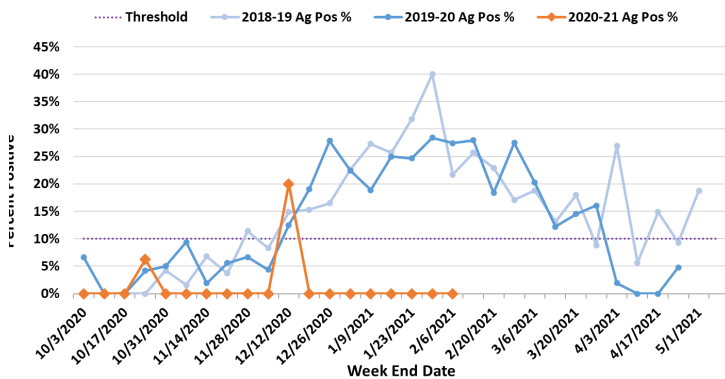

Respiratory Syncytial Virus Surveillance  
Percent Positive RSV by Week, Oregon and SW Washington  
2020-2021 Season, PCR Testing

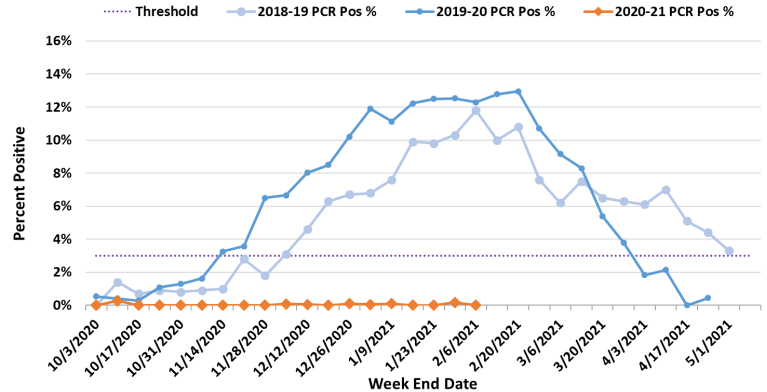

2020-2021 RSV reporting in Oregon began the week beginning September 27, 2020. Reports are based on antigen testing and PCR testing. Test methods used vary from laboratory to laboratory.

The total number of tests may not reflect the total number of patients tested. Laboratories reporting to the Oregon Health Authority/PHD now in-

clude 24 laboratories in Oregon and SW Washington. Their weekly participation involves reporting the number of RSV tests conducted by their lab and, of those, the number testing positive for RSV. For more information regarding Oregon RSV surveillance, please see:

<http://public.health.oregon.gov/DiseasesConditions/CommunicableDisease/DiseaseSurveillanceData/Pages/RespiratorySyncytialVirusSurveillanceData.aspx>

Respiratory Syncytial Virus Surveillance, Percent Positive RSV by Week and Region, PCR & Ag Combined, Oregon and SW Washington, 2020-2021 Season

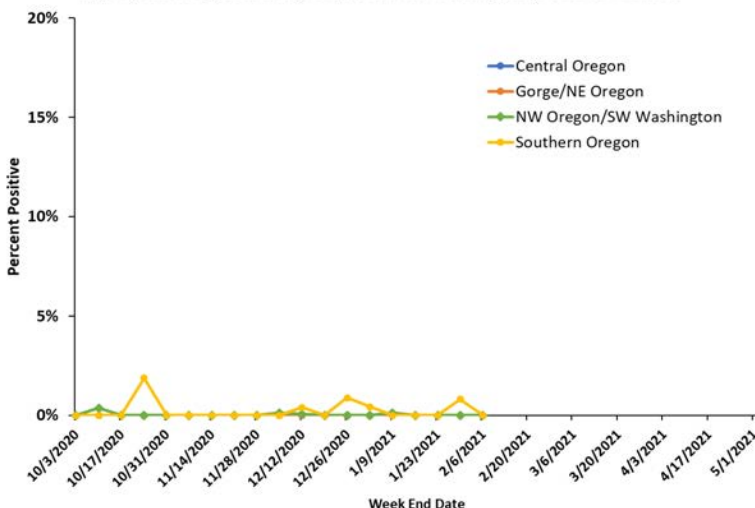

As defined by CDC, the RSV season onset is the first of 2 consecutive weeks during which the mean percentage of specimens testing positive for RSV antigen is  $\geq 10\%$  or the mean percentage of specimens testing positive for RSV by PCR is  $\geq 3\%$ , whichever occurs first. RSV season offset is the last of 2 consecutive weeks during which the mean percentage of positive specimens by antigen is  $< 10\%$ , or the mean percentage of positive specimens by PCR is  $< 3\%$ , whichever occurs last. This definition has been adapted for our surveillance purposes. Data included in this report also include the percentage of specimens testing positive by region when combining PCR and antigen.

RSV surveillance is also conducted by the National Respiratory and Enteric Virus Surveillance System (NREVSS), with 24 labs reporting. Data from that surveillance system is available on CDC's website. NREVSS RSV surveillance: <https://www.cdc.gov/surveillance/nrevss/rsv/index.html>.



# RSV-OREGON

## Oregon's Weekly Respiratory Syncytial Virus Surveillance Report

Oregon Public Health Division  
Acute & Communicable Disease Prevention Program



Published February 3, 2021

### Week 04: January 24th, 2021—January 30th, 2021

Region	PCR Testing		Ag Testing		Week Totals	
	# Performed	# Positive (%)	# Performed	# Positive (%)	# of RSV Tests Performed	# of RSV Tests Positive (%)
NW OR/SW WA	454	0 (0.0%)	6	0 (0.0%)	460	0 (0.0%)
CENTRAL OR	405	0 (0.0%)	0	0 (0.0%)	405	0 (0.0%)
GORGE/NE OR	42	0 (0.0%)	0	0 (0.0%)	42	0 (0.0%)
SOUTHERN OR	247	2 (0.8%)	0	0 (0.0%)	247	2 (0.8%)
Totals:	1148	2 (0.2%)	6	0 (0.0%)	1154	2 (0.2%)

Respiratory Syncytial Virus Surveillance  
Percent Positive RSV by Week, Oregon and SW Washington  
2020-2021 Season, Ag Testing

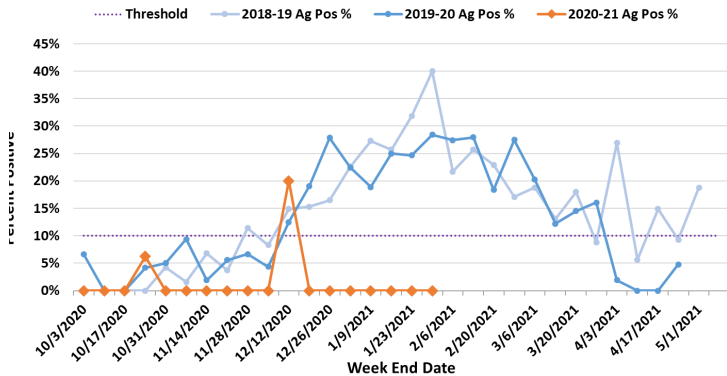

Respiratory Syncytial Virus Surveillance  
Percent Positive RSV by Week, Oregon and SW Washington  
2020-2021 Season, PCR Testing

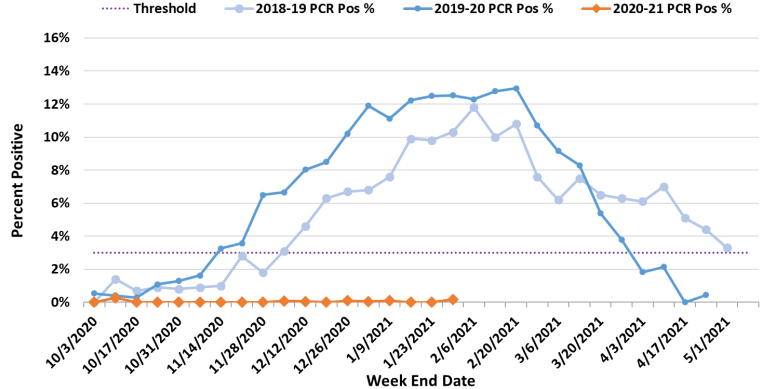

2020-2021 RSV reporting in Oregon began the week beginning September 27, 2020. Reports are based on antigen testing and PCR testing. Test methods used vary from laboratory to laboratory.

The total number of tests may not reflect the total number of patients tested. Laboratories reporting to the Oregon Health Authority/PHD now in-

clude 24 laboratories in Oregon and SW Washington. Their weekly participation involves reporting the number of RSV tests conducted by their lab and, of those, the number testing positive for RSV. For more information regarding Oregon RSV surveillance, please see:

<http://public.health.oregon.gov/DiseasesConditions/CommunicableDisease/DiseaseSurveillanceData/Pages/RespiratorySyncytialVirusSurveillanceData.aspx>

Respiratory Syncytial Virus Surveillance, Percent Positive RSV by Week and Region, PCR & Ag Combined, Oregon and SW Washington, 2020-2021 Season

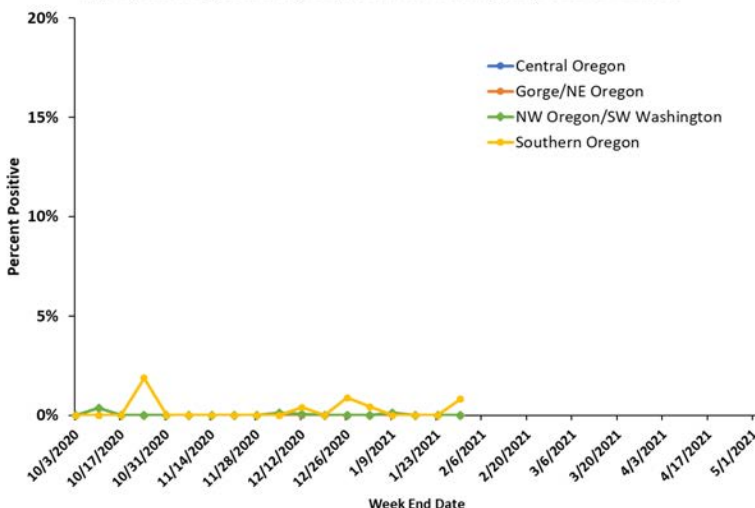

As defined by CDC, the RSV season onset is the first of 2 consecutive weeks during which the mean percentage of specimens testing positive for RSV antigen is  $\geq 10\%$  or the mean percentage of specimens testing positive for RSV by PCR is  $\geq 3\%$ , whichever occurs first. RSV season offset is the last of 2 consecutive weeks during which the mean percentage of positive specimens by antigen is  $< 10\%$ , or the mean percentage of positive specimens by PCR is  $< 3\%$ , whichever occurs last. This definition has been adapted for our surveillance purposes. Data included in this report also include the percentage of specimens testing positive by region when combining PCR and antigen.

RSV surveillance is also conducted by the National Respiratory and Enteric Virus Surveillance System (NREVSS), with 24 labs reporting. Data from that surveillance system is available on CDC's website. NREVSS RSV surveillance: <https://www.cdc.gov/surveillance/nrevss/rsv/index.html>.

# RSV-OREGON

## Oregon's Weekly Respiratory Syncytial Virus Surveillance Report

Oregon Public Health Division  
Acute & Communicable Disease Prevention Program



Published January 27, 2021

### Week 03: January 17th, 2021—January 23rd, 2021

Region	PCR Testing		Ag Testing		Week Totals	
	# Performed	# Positive (%)	# Performed	# Positive (%)	# of RSV Tests Performed	# of RSV Tests Positive (%)
NW OR/SW WA	480	0 (0.0%)	7	0 (0.0%)	487	0 (0.0%)
CENTRAL OR	360	0 (0.0%)	1	0 (0.0%)	361	0 (0.0%)
GORGE/NE OR	26	0 (0.0%)	0	0 (0.0%)	26	0 (0.0%)
SOUTHERN OR	249	0 (0.0%)	0	0 (0.0%)	249	0 (0.0%)
Totals:	1115	0 (0.0%)	8	0 (0.0%)	1123	0 (0.0%)

Respiratory Syncytial Virus Surveillance  
Percent Positive RSV by Week, Oregon and SW Washington  
2020-2021 Season, Ag Testing

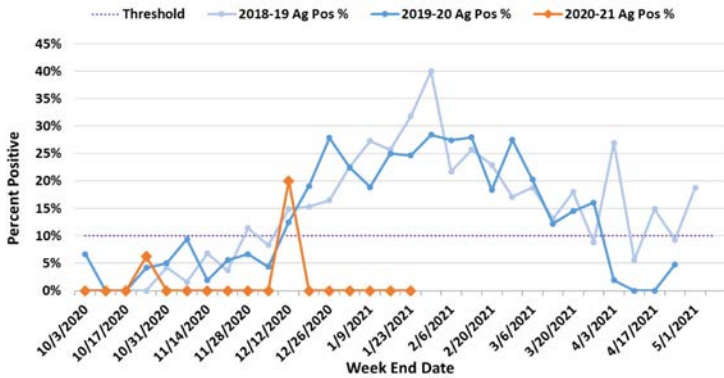

Respiratory Syncytial Virus Surveillance  
Percent Positive RSV by Week, Oregon and SW Washington  
2020-2021 Season, PCR Testing

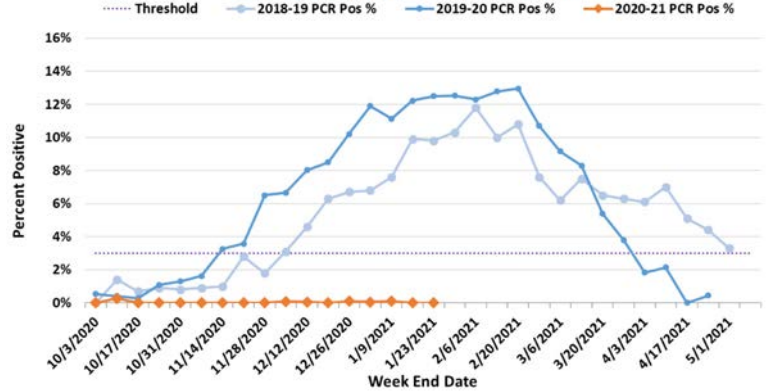

2020-2021 RSV reporting in Oregon began the week beginning September 27, 2020. Reports are based on antigen testing and PCR testing. Test methods used vary from laboratory to laboratory.

The total number of tests may not reflect the total number of patients tested. Laboratories reporting to the Oregon Health Authority/PHD now in-

clude 24 laboratories in Oregon and SW Washington. Their weekly participation involves reporting the number of RSV tests conducted by their lab and, of those, the number testing positive for RSV. For more information regarding Oregon RSV surveillance, please see:

<http://public.health.oregon.gov/DiseasesConditions/CommunicableDisease/DiseaseSurveillanceData/Pages/RespiratorySyncytialVirusSurveillanceData.aspx>

Respiratory Syncytial Virus Surveillance, Percent Positive RSV by Week and Region, PCR & Ag Combined, Oregon and SW Washington, 2020-2021 Season

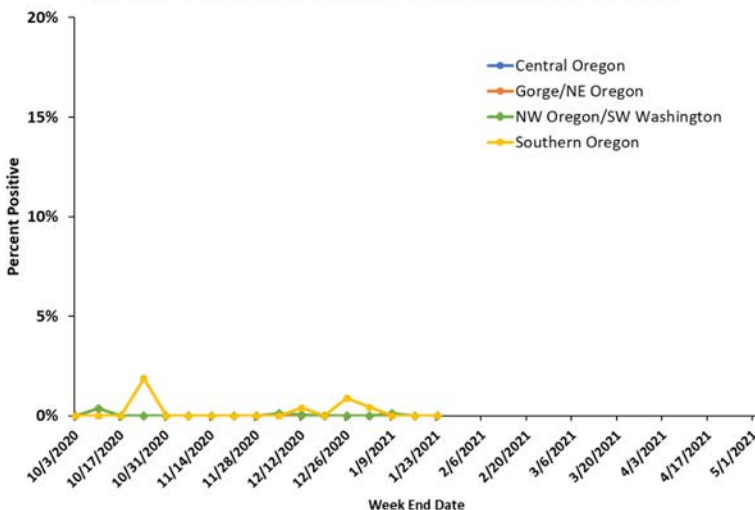

As defined by CDC, the RSV season onset is the first of 2 consecutive weeks during which the mean percentage of specimens testing positive for RSV antigen is  $\geq 10\%$  or the mean percentage of specimens testing positive for RSV by PCR is  $\geq 3\%$ , whichever occurs first. RSV season offset is the last of 2 consecutive weeks during which the mean percentage of positive specimens by antigen is  $< 10\%$ , or the mean percentage of positive specimens by PCR is  $< 3\%$ , whichever occurs last. This definition has been adapted for our surveillance purposes. Data included in this report also include the percentage of specimens testing positive by region when combining PCR and antigen.

RSV surveillance is also conducted by the National Respiratory and Enteric Virus Surveillance System (NREVSS), with 24 labs reporting. Data from that surveillance system is available on CDC's website. NREVSS RSV surveillance: <https://www.cdc.gov/surveillance/nrevss/rsv/index.html>.

# RSV-OREGON

## Oregon's Weekly Respiratory Syncytial Virus Surveillance Report

Oregon Public Health Division  
Acute & Communicable Disease Prevention Program



Published January 20, 2021

### Week 02: January 10th, 2021—January 16th, 2021

Region	PCR Testing		Ag Testing		Week Totals	
	# Performed	# Positive (%)	# Performed	# Positive (%)	# of RSV Tests Performed	# of RSV Tests Positive (%)
NW OR/SW WA	1521	0 (0.0%)	11	0 (0.0%)	1532	0 (0.0%)
CENTRAL OR	379	0 (0.0%)	0	0 (0.0%)	379	0 (0.0%)
GORGE/NE OR	9	0 (0.0%)	1	0 (0.0%)	10	0 (0.0%)
SOUTHERN OR	202	0 (0.0%)	0	0 (0.0%)	202	0 (0.0%)
Totals:	2111	0 (0.0%)	21	0 (0.0%)	2123	0 (0.0%)

Respiratory Syncytial Virus Surveillance  
Percent Positive RSV by Week, Oregon and SW Washington  
2020-2021 Season, Ag Testing

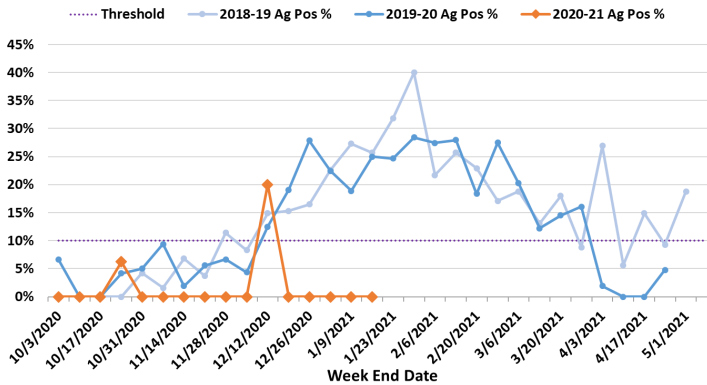

Respiratory Syncytial Virus Surveillance  
Percent Positive RSV by Week, Oregon and SW Washington  
2020-2021 Season, PCR Testing

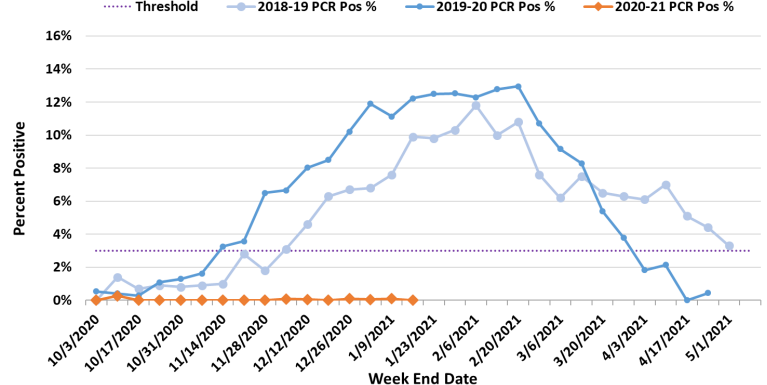

2020-2021 RSV reporting in Oregon began the week beginning September 27, 2020. Reports are based on antigen testing and PCR testing. Test methods used vary from laboratory to laboratory.

The total number of tests may not reflect the total number of patients tested. Laboratories reporting to the Oregon Health Authority/PHD now in-

clude 24 laboratories in Oregon and SW Washington. Their weekly participation involves reporting the number of RSV tests conducted by their lab and, of those, the number testing positive for RSV. For more information regarding Oregon RSV surveillance, please see:

<http://public.health.oregon.gov/DiseasesConditions/CommunicableDisease/DiseaseSurveillanceData/Pages/RespiratorySyncytialVirusSurveillanceData.aspx>

Respiratory Syncytial Virus Surveillance, Percent Positive RSV by Week and Region, PCR & Ag Combined, Oregon and SW Washington, 2020-2021 Season

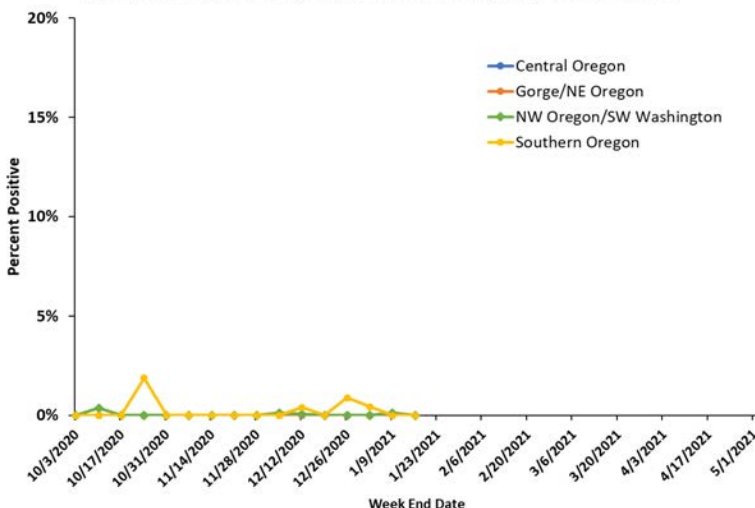

As defined by CDC, the RSV season onset is the first of 2 consecutive weeks during which the mean percentage of specimens testing positive for RSV antigen is  $\geq 10\%$  or the mean percentage of specimens testing positive for RSV by PCR is  $\geq 3\%$ , whichever occurs first. RSV season offset is the last of 2 consecutive weeks during which the mean percentage of positive specimens by antigen is  $< 10\%$ , or the mean percentage of positive specimens by PCR is  $< 3\%$ , whichever occurs last. This definition has been adapted for our surveillance purposes. Data included in this report also include the percentage of specimens testing positive by region when combining PCR and antigen.

RSV surveillance is also conducted by the National Respiratory and Enteric Virus Surveillance System (NREVSS), with 24 labs reporting. Data from that surveillance system is available on CDC's website. NREVSS RSV surveillance: <https://www.cdc.gov/surveillance/nrevss/rsv/index.html>.



# RSV-OREGON

## Oregon's Weekly Respiratory Syncytial Virus Surveillance Report

Oregon Public Health Division  
Acute & Communicable Disease Prevention Program



Published January 13, 2021

### Week 01: January 3rd, 2021—January 9th, 2021

Region	PCR Testing		Ag Testing		Week Totals	
	# Performed	# Positive (%)	# Performed	# Positive (%)	# of RSV Tests Performed	# of RSV Tests Positive (%)
NW OR/SW WA	1589	2 (0.1%)	18	0 (0.0%)	1607	2 (0.1%)
CENTRAL OR	386	0 (0.0%)	1	0 (0.0%)	387	0 (0.0%)
GORGE/NE OR	22	0 (0.0%)	2	0 (0.0%)	24	0 (0.0%)
SOUTHERN OR	222	0 (0.0%)	0	0 (0.0%)	222	0 (0.0%)
Totals:	2219	2 (0.1%)	21	0 (0.0%)	2240	2 (0.1%)

**Week 01 data: 2 (0.1%) PCR tests and 0 (0.0%) Ag tests detected RSV, as reported by 21 sentinel labs.**

Respiratory Syncytial Virus Surveillance  
Percent Positive RSV by Week, Oregon and SW Washington  
2020-2021 Season, Ag Testing

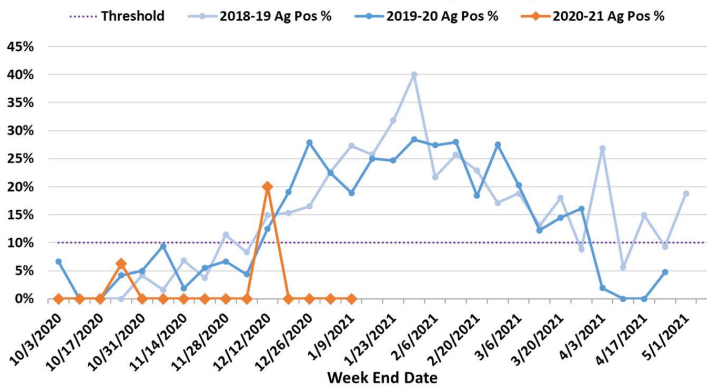

Respiratory Syncytial Virus Surveillance  
Percent Positive RSV by Week, Oregon and SW Washington  
2020-2021 Season, PCR Testing

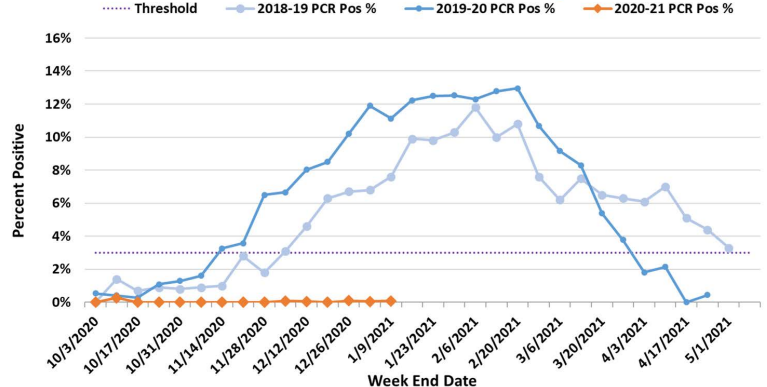

2020-2021 RSV reporting in Oregon began the week beginning September 27, 2020. Reports are based on antigen testing and PCR testing. Test methods used vary from laboratory to laboratory.

The total number of tests may not reflect the total number of patients tested. Laboratories reporting to the Oregon Health Authority/PHD now in-

clude 24 laboratories in Oregon and SW Washington. Their weekly participation involves reporting the number of RSV tests conducted by their lab and, of those, the number testing positive for RSV. For more information regarding Oregon RSV surveillance, please see:

<http://public.health.oregon.gov/DiseasesConditions/CommunicableDisease/DiseaseSurveillanceData/Pages/RespiratorySyncytialVirusSurveillanceData.aspx>

Respiratory Syncytial Virus Surveillance, Percent Positive RSV by Week and Region, PCR & Ag Combined, Oregon and SW Washington, 2020-2021 Season

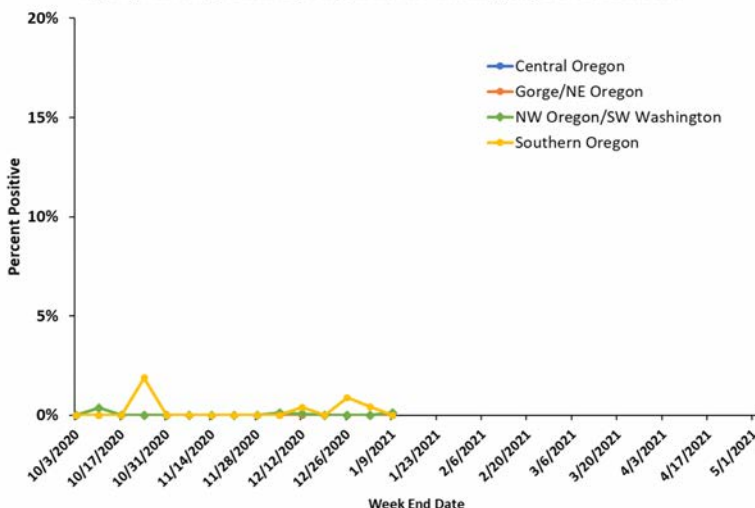

As defined by CDC, the RSV season onset is the first of 2 consecutive weeks during which the mean percentage of specimens testing positive for RSV antigen is  $\geq 10\%$  or the mean percentage of specimens testing positive for RSV by PCR is  $\geq 3\%$ , whichever occurs first. RSV season offset is the last of 2 consecutive weeks during which the mean percentage of positive specimens by antigen is  $< 10\%$ , or the mean percentage of positive specimens by PCR is  $< 3\%$ , whichever occurs last. This definition has been adapted for our surveillance purposes. Data included in this report also include the percentage of specimens testing positive by region when combining PCR and antigen.

RSV surveillance is also conducted by the National Respiratory and Enteric Virus Surveillance System (NREVSS), with 24 labs reporting. Data from that surveillance system is available on CDC's website. NREVSS RSV surveillance: <https://www.cdc.gov/surveillance/nrevss/rsv/index.html>.

# RSV-OREGON

## Oregon's Weekly Respiratory Syncytial Virus Surveillance Report

Oregon Public Health Division  
Acute & Communicable Disease Prevention Program



Published January 06, 2021

### Week 53: December 27th, 2020—January 2nd, 2021

Region	PCR Testing		Ag Testing		Week Totals	
	# Performed	# Positive (%)	# Performed	# Positive (%)	# of RSV Tests Performed	# of RSV Tests Positive (%)
NW OR/SW WA	1549	0 (0.0%)	7	0 (0.0%)	1556	0 (0.0%)
CENTRAL OR	318	1 (0.3%)	0	0 (0.0%)	318	1 (0.3%)
GORGE/NE OR	5	0 (0.0%)	2	0 (0.0%)	7	0 (0.0%)
SOUTHERN OR	236	0 (0.0%)	0	0 (0.0%)	236	0 (0.0%)
Totals:	2108	1 (<0.01%)	9	0 (0.0%)	2117	1 (<0.01%)

**Week 53 data: 1 (<0.01%) PCR tests and 0 (0.0%) Ag tests detected RSV, as reported by 20 sentinel labs.**

Respiratory Syncytial Virus Surveillance  
Percent Positive RSV by Week, Oregon and SW Washington  
2020-2021 Season, Ag Testing

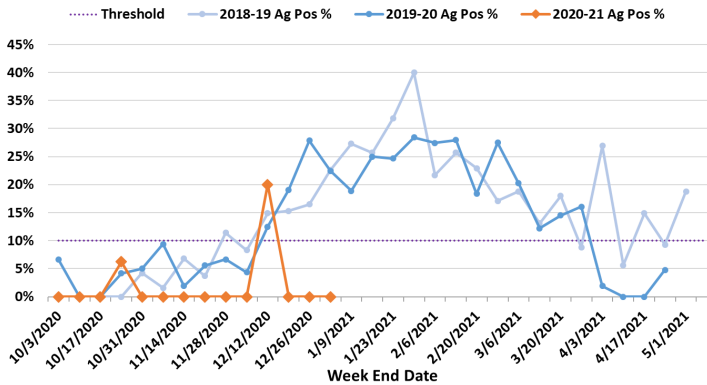

Respiratory Syncytial Virus Surveillance  
Percent Positive RSV by Week, Oregon and SW Washington  
2020-2021 Season, PCR Testing

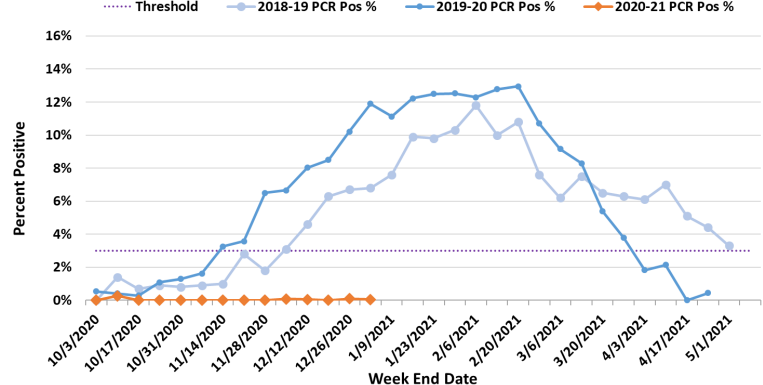

2020-2021 RSV reporting in Oregon began the week beginning September 27, 2020. Reports are based on antigen testing and PCR testing. Test methods used vary from laboratory to laboratory.

The total number of tests may not reflect the total number of patients tested. Laboratories reporting to the Oregon Health Authority/PHD now in-

clude 24 laboratories in Oregon and SW Washington. Their weekly participation involves reporting the number of RSV tests conducted by their lab and, of those, the number testing positive for RSV. For more information regarding Oregon RSV surveillance, please see:

<http://public.health.oregon.gov/DiseasesConditions/CommunicableDisease/DiseaseSurveillanceData/Pages/RespiratorySyncytialVirusSurveillanceData.aspx>

Respiratory Syncytial Virus Surveillance, Percent Positive RSV by Week and Region, PCR & Ag Combined, Oregon and SW Washington, 2020-2021 Season

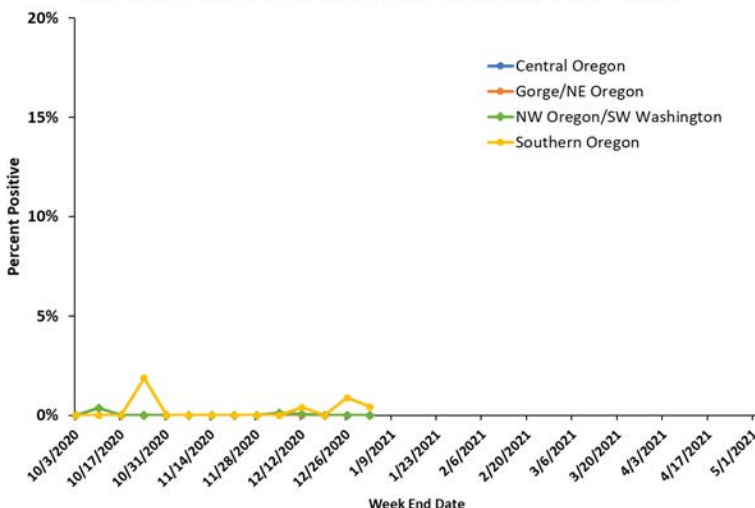

As defined by CDC, the RSV season onset is the first of 2 consecutive weeks during which the mean percentage of specimens testing positive for RSV antigen is  $\geq 10\%$  or the mean percentage of specimens testing positive for RSV by PCR is  $\geq 3\%$ , whichever occurs first. RSV season offset is the last of 2 consecutive weeks during which the mean percentage of positive specimens by antigen is  $< 10\%$ , or the mean percentage of positive specimens by PCR is  $< 3\%$ , whichever occurs last. This definition has been adapted for our surveillance purposes. Data included in this report also include the percentage of specimens testing positive by region when combining PCR and antigen.

RSV surveillance is also conducted by the National Respiratory and Enteric Virus Surveillance System (NREVSS), with 24 labs reporting. Data from that surveillance system is available on CDC's website. NREVSS RSV surveillance: <https://www.cdc.gov/surveillance/nrevss/rsv/index.html>.

# RSV-OREGON

## Oregon's Weekly Respiratory Syncytial Virus Surveillance Report

Oregon Public Health Division  
Acute & Communicable Disease Prevention Program



Published December 30, 2020

### Week 52: December 20th, 2020—December 26th, 2020

Region	PCR Testing		Ag Testing		Week Totals	
	# Performed	# Positive (%)	# Performed	# Positive (%)	# of RSV Tests Performed	# of RSV Tests Positive (%)
NW OR/SW WA	1381	0 (0.0%)	5	0 (0.0%)	1386	0 (0.0%)
CENTRAL OR	324	2 (0.6%)	1	0 (0.0%)	325	0 (0.0%)
GORGE/NE OR	11	0 (0.0%)	2	0 (0.0%)	13	0 (0.0%)
SOUTHERN OR	224	0 (0.0%)	0	0 (0.0%)	224	0 (0.0%)
Totals:	1940	2 (0.1%)	8	0 (0.0%)	1948	0 (0.1%)

**Week 52 data: 2 (0.1%) PCR tests and 0 (0.0%) Ag tests detected RSV, as reported by 21 sentinel labs.**

Respiratory Syncytial Virus Surveillance  
Percent Positive RSV by Week, Oregon and SW Washington  
2020-2021 Season, Ag Testing

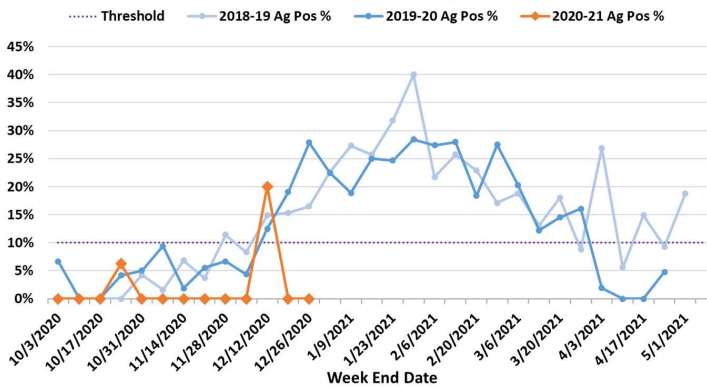

Respiratory Syncytial Virus Surveillance  
Percent Positive RSV by Week, Oregon and SW Washington  
2020-2021 Season, PCR Testing

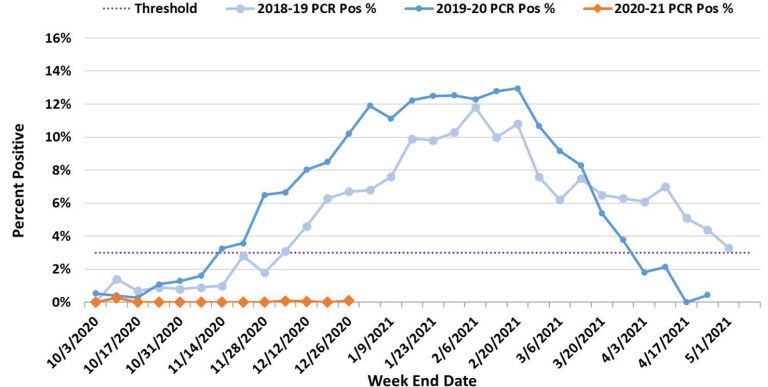

2020-2021 RSV reporting in Oregon began the week beginning September 27, 2020. Reports are based on antigen testing and PCR testing. Test methods used vary from laboratory to laboratory.

The total number of tests may not reflect the total number of patients tested. Laboratories reporting to the Oregon Health Authority/PHD now in-

clude 24 laboratories in Oregon and SW Washington. Their weekly participation involves reporting the number of RSV tests conducted by their lab and, of those, the number testing positive for RSV. For more information regarding Oregon RSV surveillance, please see:

<http://public.health.oregon.gov/DiseasesConditions/CommunicableDisease/DiseaseSurveillanceData/Pages/RespiratorySyncytialVirusSurveillanceData.aspx>

Respiratory Syncytial Virus Surveillance, Percent Positive RSV by Week and Region, PCR & Ag Combined, Oregon and SW Washington, 2020-2021 Season

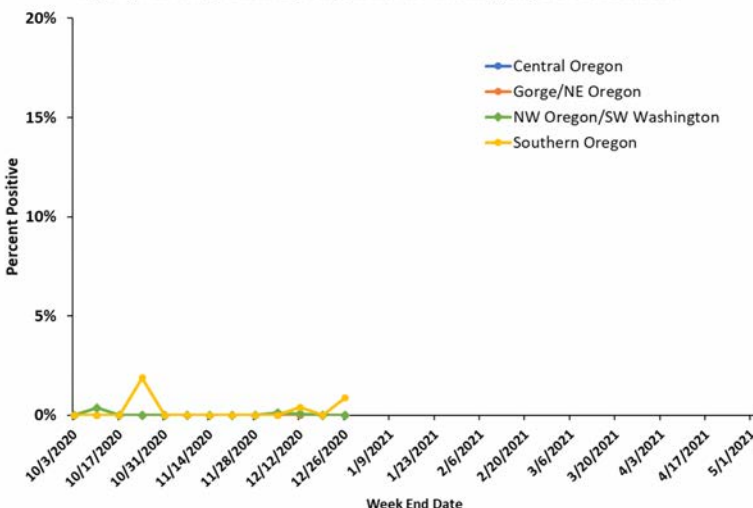

As defined by CDC, the RSV season onset is the first of 2 consecutive weeks during which the mean percentage of specimens testing positive for RSV antigen is  $\geq 10\%$  or the mean percentage of specimens testing positive for RSV by PCR is  $\geq 3\%$ , whichever occurs first. RSV season offset is the last of 2 consecutive weeks during which the mean percentage of positive specimens by antigen is  $< 10\%$ , or the mean percentage of positive specimens by PCR is  $< 3\%$ , whichever occurs last. This definition has been adapted for our surveillance purposes. Data included in this report also include the percentage of specimens testing positive by region when combining PCR and antigen.

RSV surveillance is also conducted by the National Respiratory and Enteric Virus Surveillance System (NREVSS), with 24 labs reporting. Data from that surveillance system is available on CDC's website. NREVSS RSV surveillance: <https://www.cdc.gov/surveillance/nrevss/rsv/index.html>.



# RSV-OREGON

## Oregon's Weekly Respiratory Syncytial Virus Surveillance Report

Oregon Public Health Division  
Acute & Communicable Disease Prevention Program



Published December 23, 2020

### Week 51: December 13th, 2020—December 19th, 2020

Region	PCR Testing		Ag Testing		Week Totals	
	# Performed	# Positive (%)	# Performed	# Positive (%)	# of RSV Tests Performed	# of RSV Tests Positive (%)
NW OR/SW WA	1,324	0 (0.0%)	5	0 (0.0%)	1,329	0 (0.0%)
CENTRAL OR	0	0 (0.0%)	0	0 (0.0%)	0	0 (0.0%)
GORGE/NE OR	3	0 (0.0%)	11	0 (0.0%)	14	0 (0.0%)
SOUTHERN OR	250	0 (0.0%)	0	0 (0.0%)	250	0 (0.0%)
Totals:	1,577	0 (0.0%)	16	0 (0.0%)	1,593	0 (0.0%)

**Week 51 data: 0 (0.0%) PCR tests and 0 (0.0%) Ag tests detected RSV, as reported by 17 sentinel labs.**

Respiratory Syncytial Virus Surveillance  
Percent Positive RSV by Week, Oregon and SW Washington  
2020-2021 Season, Ag Testing

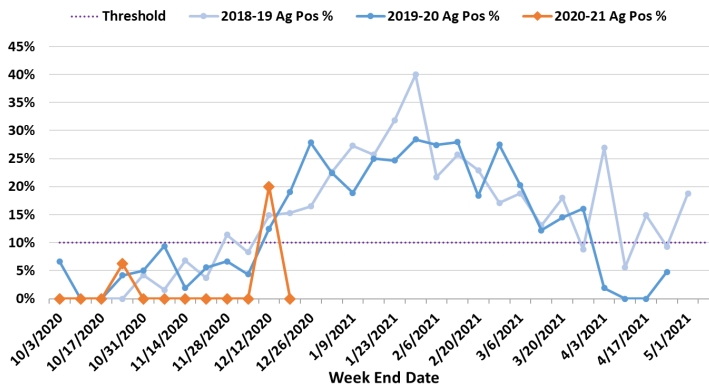

Respiratory Syncytial Virus Surveillance  
Percent Positive RSV by Week, Oregon and SW Washington  
2020-2021 Season, PCR Testing

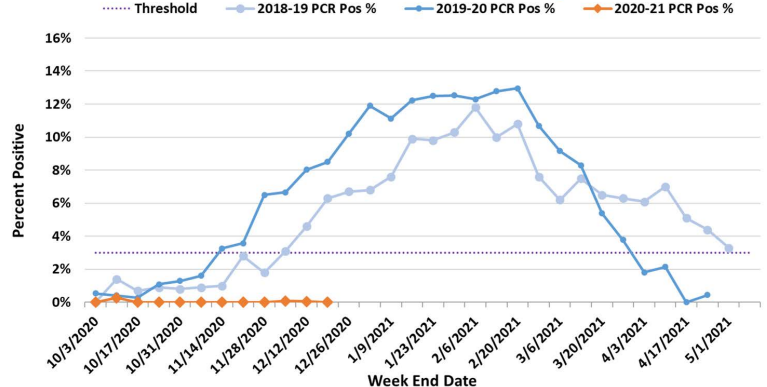

2020-2021 RSV reporting in Oregon began the week beginning September 27, 2020. Reports are based on antigen testing and PCR testing. Test methods used vary from laboratory to laboratory.

The total number of tests may not reflect the total number of patients tested. Laboratories reporting to the Oregon Health Authority/PHD now in-

clude 24 laboratories in Oregon and SW Washington. Their weekly participation involves reporting the number of RSV tests conducted by their lab and, of those, the number testing positive for RSV. For more information regarding Oregon RSV surveillance, please see:

<http://public.health.oregon.gov/DiseasesConditions/CommunicableDisease/DiseaseSurveillanceData/Pages/RespiratorySyncytialVirusSurveillanceData.aspx>

Respiratory Syncytial Virus Surveillance, Percent Positive RSV by Week and Region, PCR & Ag Combined, Oregon and SW Washington, 2020-2021 Season

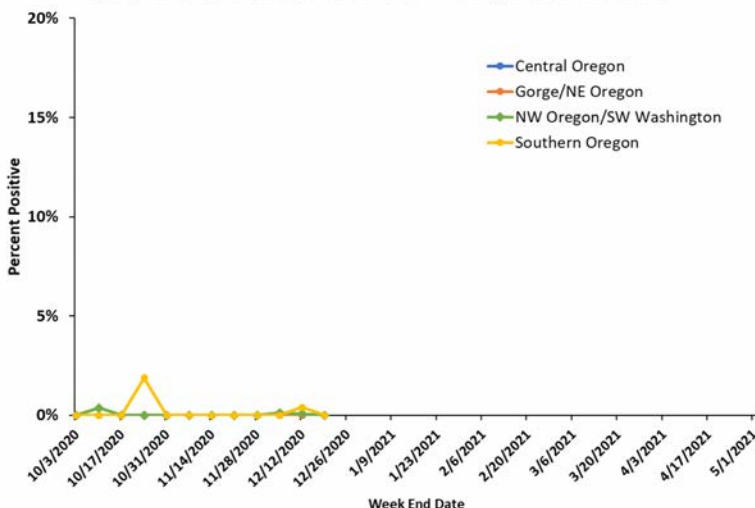

As defined by CDC, the RSV season onset is the first of 2 consecutive weeks during which the mean percentage of specimens testing positive for RSV antigen is  $\geq 10\%$  or the mean percentage of specimens testing positive for RSV by PCR is  $\geq 3\%$ , whichever occurs first. RSV season offset is the last of 2 consecutive weeks during which the mean percentage of positive specimens by antigen is  $< 10\%$ , or the mean percentage of positive specimens by PCR is  $< 3\%$ , whichever occurs last. This definition has been adapted for our surveillance purposes. Data included in this report also include the percentage of specimens testing positive by region when combining PCR and antigen.

RSV surveillance is also conducted by the National Respiratory and Enteric Virus Surveillance System (NREVSS), with 24 labs reporting. Data from that surveillance system is available on CDC's website. NREVSS RSV surveillance: <https://www.cdc.gov/surveillance/nrevss/rsv/index.html>.

# RSV-OREGON

## Oregon's Weekly Respiratory Syncytial Virus Surveillance Report

Oregon Public Health Division  
Acute & Communicable Disease Prevention Program



Published December 16, 2020

### Week 50: December 6th, 2020—December 12th, 2020

Region	PCR Testing		Ag Testing		Week Totals	
	# Performed	# Positive (%)	# Performed	# Positive (%)	# of RSV Tests Performed	# of RSV Tests Positive (%)
NW OR/SW WA	1,440	1 (0.1%)	0	0 (0.0%)	1,440	1 (0.1%)
CENTRAL OR	387	0 (0.0%)	0	0 (0.0%)	387	0 (0.0%)
GORGE/NE OR	3	0 (0.0%)	3	0 (0.0%)	6	0 (0.0%)
SOUTHERN OR	245	0 (0.0%)	2	1 (50.0%)	247	1 (0.4%)
Totals:	2,075	1 (0.1%)	5	1 (20.0%)	2,080	2 (0.1%)

**Week 50 data: 1 (0.1%) PCR tests and 1 (20.0%) Ag tests detected RSV, as reported by 16 sentinel labs.**

Respiratory Syncytial Virus Surveillance  
Percent Positive RSV by Week, Oregon and SW Washington  
2020-2021 Season, Ag Testing

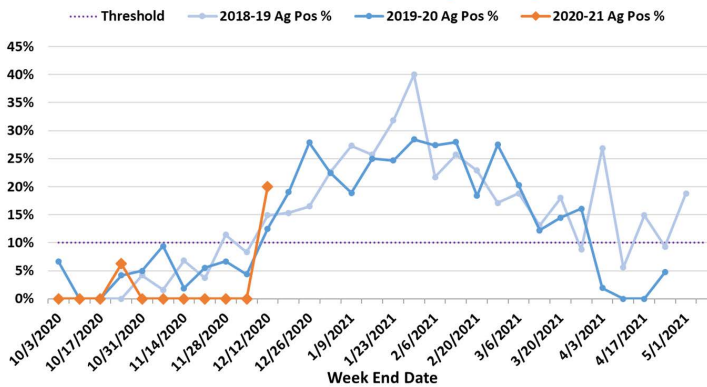

Respiratory Syncytial Virus Surveillance  
Percent Positive RSV by Week, Oregon and SW Washington  
2020-2021 Season, PCR Testing

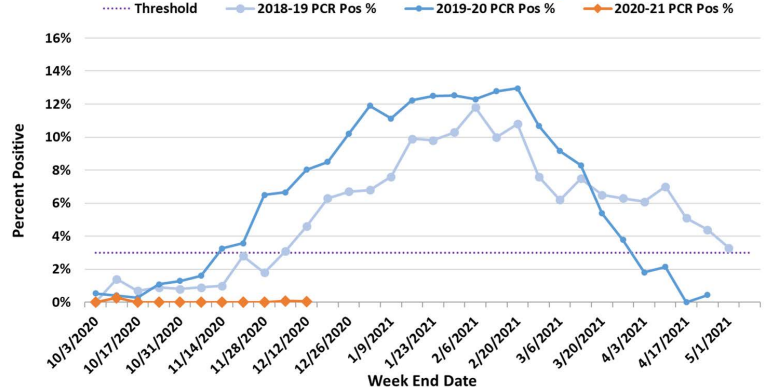

2020-2021 RSV reporting in Oregon began the week beginning September 27, 2020. Reports are based on antigen testing and PCR testing. Test methods used vary from laboratory to laboratory.

The total number of tests may not reflect the total number of patients tested. Laboratories reporting to the Oregon Health Authority/PHD now in-

clude 24 laboratories in Oregon and SW Washington. Their weekly participation involves reporting the number of RSV tests conducted by their lab and, of those, the number testing positive for RSV. For more information regarding Oregon RSV surveillance, please see:

<http://public.health.oregon.gov/DiseasesConditions/CommunicableDisease/DiseaseSurveillanceData/Pages/RespiratorySyncytialVirusSurveillanceData.aspx>

Respiratory Syncytial Virus Surveillance, Percent Positive RSV by Week and Region, PCR & Ag Combined, Oregon and SW Washington, 2020-2021 Season

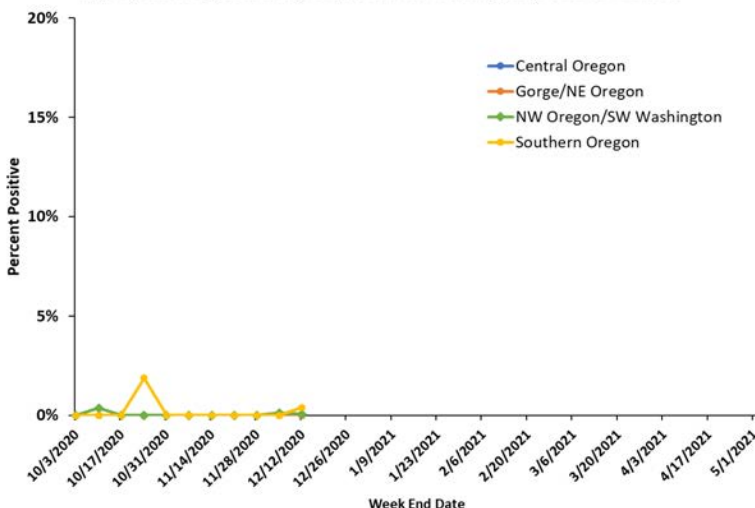

As defined by CDC, the RSV season onset is the first of 2 consecutive weeks during which the mean percentage of specimens testing positive for RSV antigen is  $\geq 10\%$  or the mean percentage of specimens testing positive for RSV by PCR is  $\geq 3\%$ , whichever occurs first. RSV season offset is the last of 2 consecutive weeks during which the mean percentage of positive specimens by antigen is  $< 10\%$ , or the mean percentage of positive specimens by PCR is  $< 3\%$ , whichever occurs last. This definition has been adapted for our surveillance purposes. Data included in this report also include the percentage of specimens testing positive by region when combining PCR and antigen.

RSV surveillance is also conducted by the National Respiratory and Enteric Virus Surveillance System (NREVSS), with 24 labs reporting. Data from that surveillance system is available on CDC's website. NREVSS RSV surveillance: <https://www.cdc.gov/surveillance/nrevss/rsv/index.html>.

# RSV-OREGON

## Oregon's Weekly Respiratory Syncytial Virus Surveillance Report

Oregon Public Health Division  
Acute & Communicable Disease Prevention Program



Published December 09, 2020

### Week 49: November 29, 2020—December 5th, 2020

Region	PCR Testing		Ag Testing		Week Totals	
	# Performed	# Positive (%)	# Performed	# Positive (%)	# of RSV Tests Performed	# of RSV Tests Positive (%)
NW OR/SW WA	1,606	2 (0.1%)	1	0 (0.0%)	1,607	2 (0.1%)
CENTRAL OR	431	0 (0.0%)	0	0 (0.0%)	431	0 (0.0%)
GORGE/NE OR	5	0 (0.0%)	10	0 (0.0%)	15	0 (0.0%)
SOUTHERN OR	259	0 (0.0%)	1	0 (0.0%)	260	0 (0.0%)
Totals:	2,301	2 (0.1%)	12	0 (0.0%)	2,313	2 (0.1%)

**Week 49 data: 2 (0.1%) PCR tests and 0 (0.0%) Ag tests detected RSV, as reported by 20 sentinel labs.**

Respiratory Syncytial Virus Surveillance  
Percent Positive RSV by Week, Oregon and SW Washington  
2020-2021 Season, Ag Testing

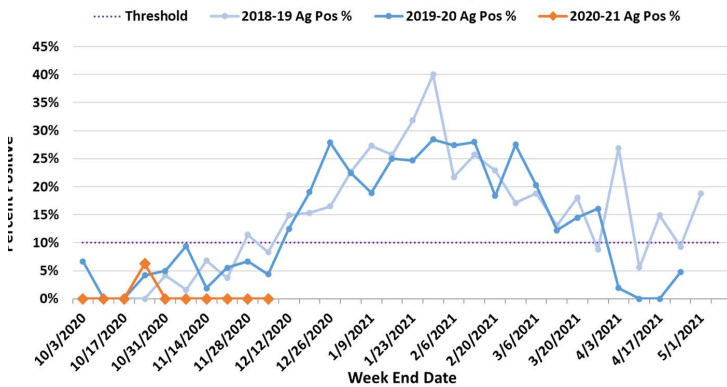

Respiratory Syncytial Virus Surveillance  
Percent Positive RSV by Week, Oregon and SW Washington  
2020-2021 Season, PCR Testing

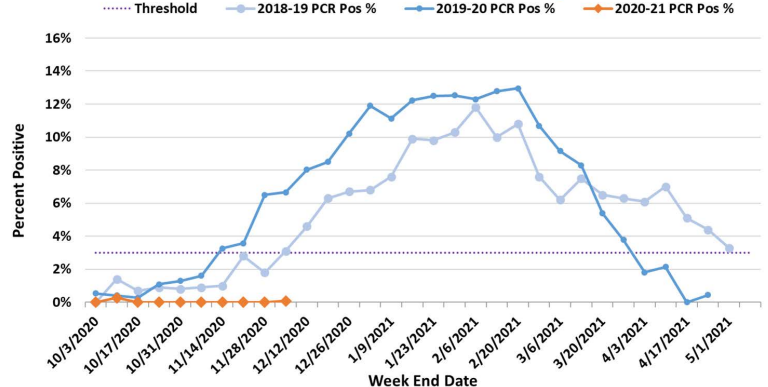

2020-2021 RSV reporting in Oregon began the week beginning September 27, 2020. Reports are based on antigen testing and PCR testing. Test methods used vary from laboratory to laboratory.

The total number of tests may not reflect the total number of patients tested. Laboratories reporting to the Oregon Health Authority/PHD now in-

clude 24 laboratories in Oregon and SW Washington. Their weekly participation involves reporting the number of RSV tests conducted by their lab and, of those, the number testing positive for RSV. For more information regarding Oregon RSV surveillance, please see:

<http://public.health.oregon.gov/DiseasesConditions/CommunicableDisease/DiseaseSurveillanceData/Pages/RespiratorySyncytialVirusSurveillanceData.aspx>

Respiratory Syncytial Virus Surveillance, Percent Positive RSV by Week and Region, PCR & Ag Combined, Oregon and SW Washington, 2020-2021 Season

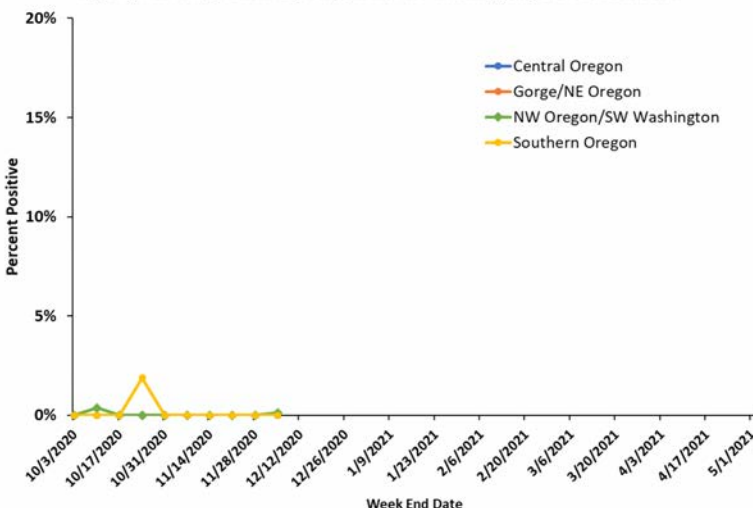

As defined by CDC, the RSV season onset is the first of 2 consecutive weeks during which the mean percentage of specimens testing positive for RSV antigen is  $\geq 10\%$  or the mean percentage of specimens testing positive for RSV by PCR is  $\geq 3\%$ , whichever occurs first. RSV season offset is the last of 2 consecutive weeks during which the mean percentage of positive specimens by antigen is  $< 10\%$ , or the mean percentage of positive specimens by PCR is  $< 3\%$ , whichever occurs last. This definition has been adapted for our surveillance purposes. Data included in this report also include the percentage of specimens testing positive by region when combining PCR and antigen.

RSV surveillance is also conducted by the National Respiratory and Enteric Virus Surveillance System (NREVSS), with 24 labs reporting. Data from that surveillance system is available on CDC's website. NREVSS RSV surveillance: <https://www.cdc.gov/surveillance/nrevss/rsv/index.html>.



# RSV-OREGON

## Oregon's Weekly Respiratory Syncytial Virus Surveillance Report

Oregon Public Health Division  
Acute & Communicable Disease Prevention Program



Published December 02, 2020

### Week 48: November 22, 2020—November 28, 2020

Region	PCR Testing		Ag Testing		Week Totals	
	# Performed	# Positive (%)	# Performed	# Positive (%)	# of RSV Tests Performed	# of RSV Tests Positive (%)
NW OR/SW WA	1,188	0 (0.0%)	2	0 (0.0%)	1,190	0 (0.0%)
CENTRAL OR	425	0 (0.0%)	0	0 (0.0%)	425	0 (0.0%)
GORGE/NE OR	2	0 (0.0%)	10	0 (0.0%)	12	0 (0.0%)
SOUTHERN OR	235	0 (0.0%)	0	0 (0.0%)	235	0 (0.0%)
Totals:	1,850	0 (0.0%)	12	0 (0.0%)	1,862	0 (0.0%)

**Week 48 data: 0 (0.0%) PCR tests and 0 (0.0%) Ag tests detected RSV, as reported by 19 sentinel labs.**

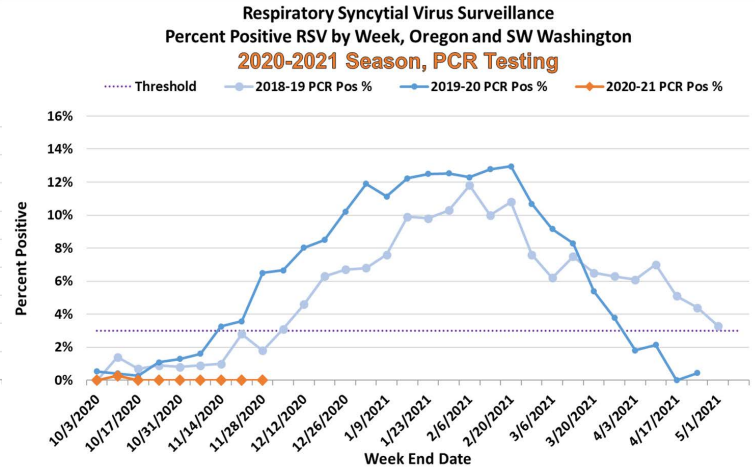
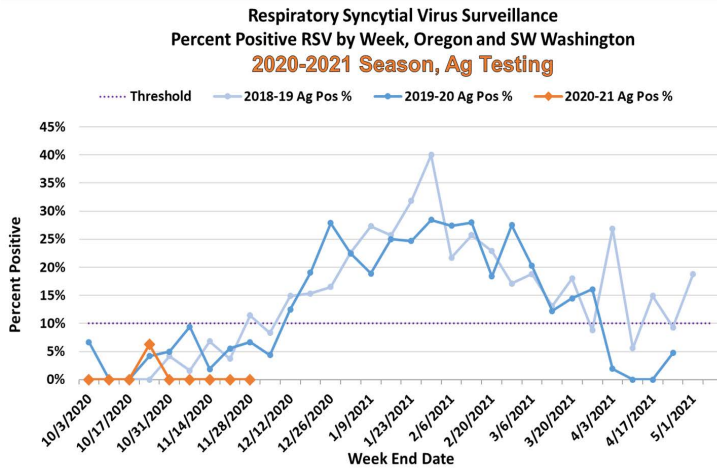

2020-2021 RSV reporting in Oregon began the week beginning September 27, 2020. Reports are based on antigen testing and PCR testing. Test methods used vary from laboratory to laboratory.

The total number of tests may not reflect the total number of patients tested. Laboratories reporting to the Oregon Health Authority/PHD now in-

clude 24 laboratories in Oregon and SW Washington. Their weekly participation involves reporting the number of RSV tests conducted by their lab and, of those, the number testing positive for RSV. For more information regarding Oregon RSV surveillance, please see:

<http://public.health.oregon.gov/DiseasesConditions/CommunicableDisease/DiseaseSurveillanceData/Pages/RespiratorySyncytialVirusSurveillanceData.aspx>

As defined by CDC, the RSV season onset is the first of 2 consecutive weeks during which the mean percentage of specimens testing positive for RSV antigen is  $\geq 10\%$  or the mean percentage of specimens testing positive for RSV by PCR is  $\geq 3\%$ , whichever occurs first. RSV season offset is the last of 2 consecutive weeks during which the mean percentage of positive specimens by antigen is  $< 10\%$ , or the mean percentage of positive specimens by PCR is  $< 3\%$ , whichever occurs last. This definition has been adapted for our surveillance purposes. Data included in this report also include the percentage of specimens testing positive by region when combining PCR and antigen.

RSV surveillance is also conducted by the National Respiratory and Enteric Virus Surveillance System (NREVSS), with 24 labs reporting. Data from that surveillance system is available on CDC's website. NREVSS RSV surveillance: <https://www.cdc.gov/surveillance/nrevss/rsv/index.html>.

Respiratory Syncytial Virus Surveillance, Percent Positive RSV by Week and Region, PCR & Ag Combined, Oregon and SW Washington, 2020-2021 Season

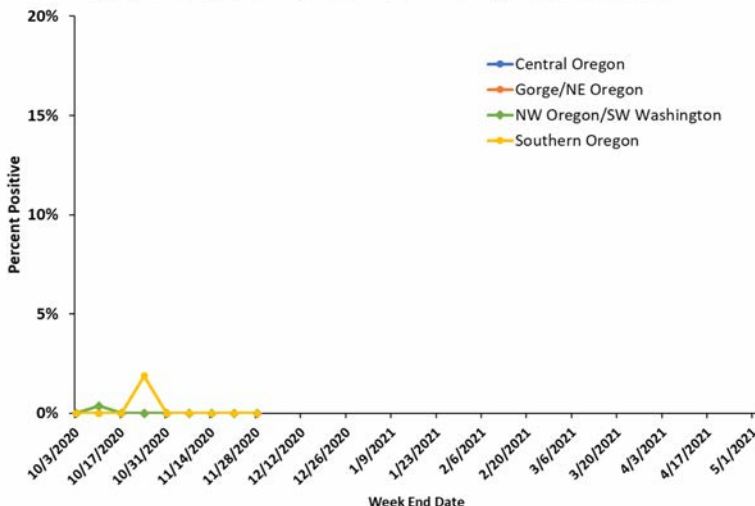

# RSV-OREGON

## Oregon's Weekly Respiratory Syncytial Virus Surveillance Report

Oregon Public Health Division  
Acute & Communicable Disease Prevention Program



Published November 25, 2020

### Week 47: November 15, 2020—November 21, 2020

Region	PCR Testing		Ag Testing		Week Totals	
	# Performed	# Positive (%)	# Performed	# Positive (%)	# of RSV Tests Performed	# of RSV Tests Positive (%)
NW OR/SW WA	1,214	0 (0.0%)	2	0 (0.0%)	1,216	0 (0.0%)
CENTRAL OR	391	0 (0.0%)	1	0 (0.0%)	392	0 (0.0%)
GORGE/NE OR	9	0 (0.0%)	6	0 (0.0%)	15	0 (0.0%)
SOUTHERN OR	243	0 (0.0%)	0	0 (0.0%)	243	0 (0.0%)
Totals:	1,857	0 (0.0%)	9	0 (0.0%)	1,866	0 (0.0%)

**Week 47 data: 0 (0.0%) PCR tests and 0 (0.0%) Ag tests detected RSV, as reported by 20 sentinel labs.**

Respiratory Syncytial Virus Surveillance  
Percent Positive RSV by Week, Oregon and SW Washington  
2020-2021 Season, Ag Testing

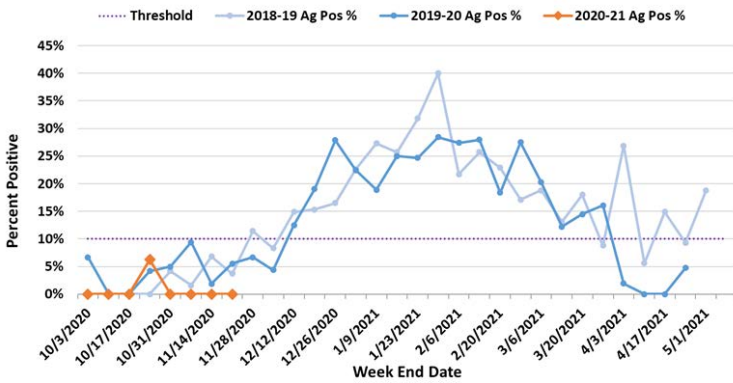

Respiratory Syncytial Virus Surveillance  
Percent Positive RSV by Week, Oregon and SW Washington  
2020-2021 Season, PCR Testing

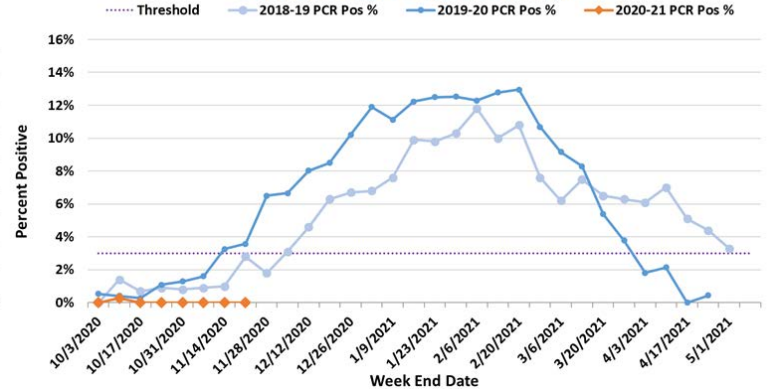

2020-2021 RSV reporting in Oregon began the week beginning September 27, 2020. Reports are based on antigen testing and PCR testing. Test methods used vary from laboratory to laboratory.

The total number of tests may not reflect the total number of patients tested. Laboratories reporting to the Oregon Health Authority/PHD now in-

clude 24 laboratories in Oregon and SW Washington. Their weekly participation involves reporting the number of RSV tests conducted by their lab and, of those, the number testing positive for RSV. For more information regarding Oregon RSV surveillance, please see:

<http://public.health.oregon.gov/DiseasesConditions/CommunicableDisease/DiseaseSurveillanceData/Pages/RespiratorySyncytialVirusSurveillanceData.aspx>

Respiratory Syncytial Virus Surveillance, Percent Positive RSV by Week and Region, PCR & Ag Combined, Oregon and SW Washington, 2020-2021 Season

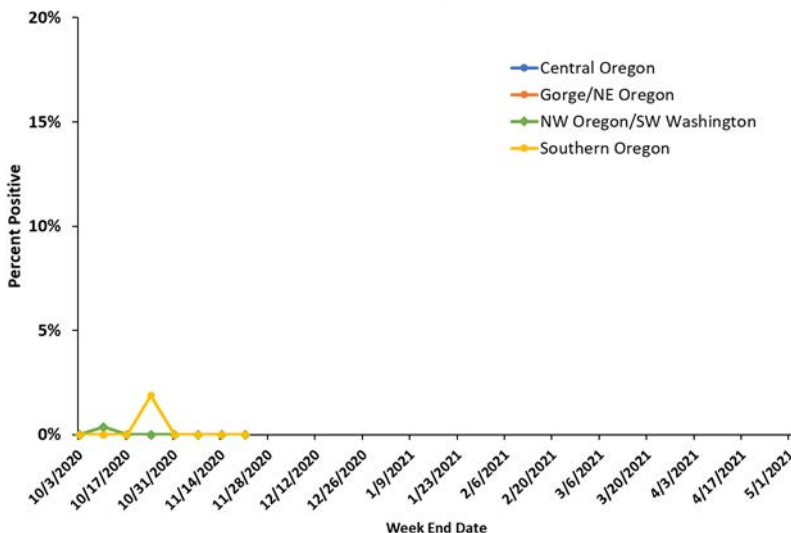

As defined by CDC, the RSV season onset is the first of 2 consecutive weeks during which the mean percentage of specimens testing positive for RSV antigen is  $\geq 10\%$  or the mean percentage of specimens testing positive for RSV by PCR is  $\geq 3\%$ , whichever occurs first. RSV season offset is the last of 2 consecutive weeks during which the mean percentage of positive specimens by antigen is  $< 10\%$ , or the mean percentage of positive specimens by PCR is  $< 3\%$ , whichever occurs last. This definition has been adapted for our surveillance purposes. Data included in this report also include the percentage of specimens testing positive by region when combining PCR and antigen.

RSV surveillance is also conducted by the National Respiratory and Enteric Virus Surveillance System (NREVSS), with 24 labs reporting. Data from that surveillance system is available on CDC's website. NREVSS RSV surveillance: <https://www.cdc.gov/surveillance/nrevss/rsv/index.html>.

# RSV-OREGON

## Oregon's Weekly Respiratory Syncytial Virus Surveillance Report

Oregon Public Health Division  
Acute & Communicable Disease Prevention Program



Published November 18, 2020

Week 46: November 08, 2020—November 14, 2020

Region	PCR Testing		Ag Testing		Week Totals	
	# Performed	# Positive (%)	# Performed	# Positive (%)	# of RSV Tests Performed	# of RSV Tests Positive (%)
NW OR/SW WA	280	0 (0.0%)	2	0 (0.0%)	282	0 (0.0%)
CENTRAL OR	292	0 (0.0%)	0	0 (0.0%)	292	0 (0.0%)
GORGE/NE OR	0	0 (0.0%)	8	0 (0.0%)	8	0 (0.0%)
SOUTHERN OR	123	0 (0.0%)	1	0 (0.0%)	124	0 (0.0%)
Totals:	695	0 (0.0%)	11	0 (0.0%)	706	0 (0.0%)

**Week 46 data: 0 (0.0%) PCR tests and 0 (0.0%) Ag tests detected RSV, as reported by 16 sentinel labs.**

Respiratory Syncytial Virus Surveillance  
Percent Positive RSV by Week, Oregon and SW Washington  
2020-2021 Season, Ag Testing

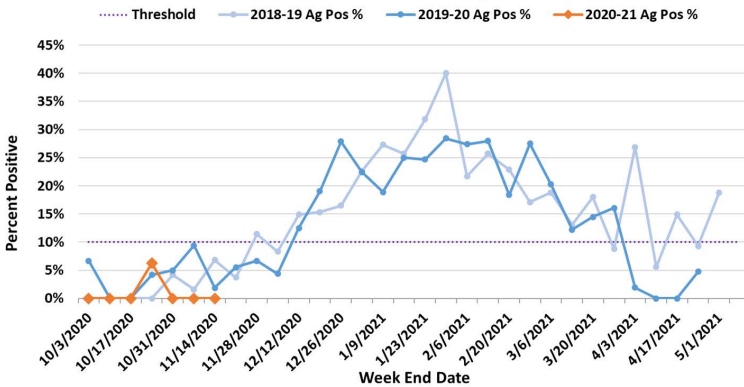

Respiratory Syncytial Virus Surveillance  
Percent Positive RSV by Week, Oregon and SW Washington  
2020-2021 Season, PCR Testing

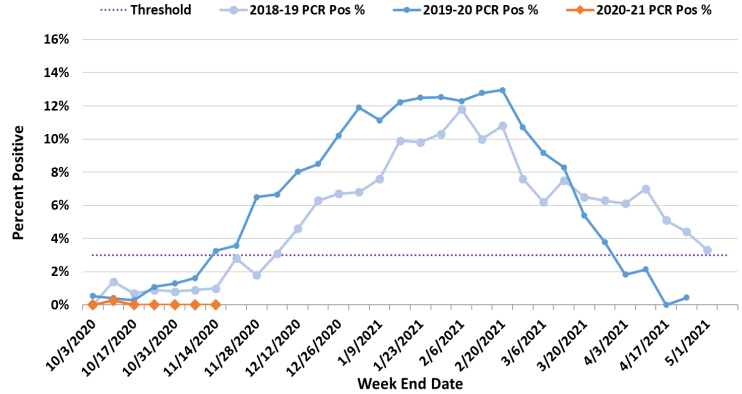

2020-2021 RSV reporting in Oregon began the week beginning September 27, 2020. Reports are based on antigen testing and PCR testing. Test methods used vary from laboratory to laboratory.

The total number of tests may not reflect the total number of patients tested. Laboratories reporting to the Oregon Health Authority/PHD now in-

clude 24 laboratories in Oregon and SW Washington. Their weekly participation involves reporting the number of RSV tests conducted by their lab and, of those, the number testing positive for RSV. For more information regarding Oregon RSV surveillance, please see:

<http://public.health.oregon.gov/DiseasesConditions/CommunicableDisease/DiseaseSurveillanceData/Pages/RespiratorySyncytialVirusSurveillanceData.aspx>

Respiratory Syncytial Virus Surveillance, Percent Positive RSV by Week and Region, PCR & Ag Combined, Oregon and SW Washington, 2020-2021 Season

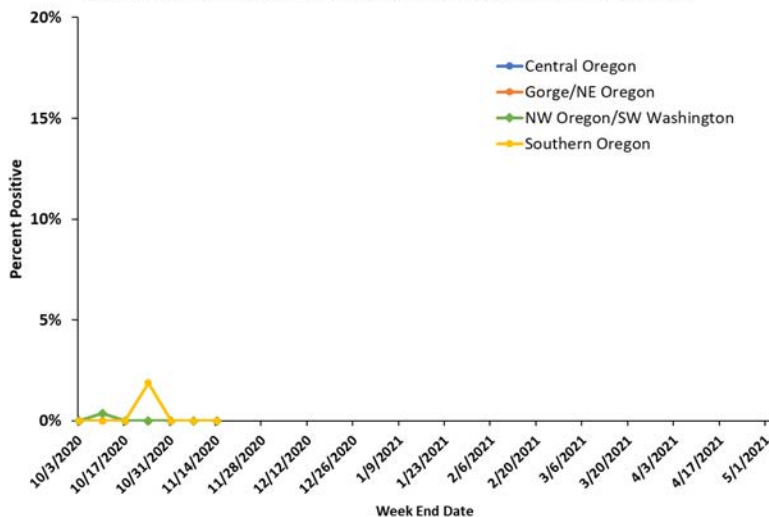

As defined by CDC, the RSV season onset is the first of 2 consecutive weeks during which the mean percentage of specimens testing positive for RSV antigen is  $\geq 10\%$  or the mean percentage of specimens testing positive for RSV by PCR is  $\geq 3\%$ , whichever occurs first. RSV season offset is the last of 2 consecutive weeks during which the mean percentage of positive specimens by antigen is  $< 10\%$ , or the mean percentage of positive specimens by PCR is  $< 3\%$ , whichever occurs last. This definition has been adapted for our surveillance purposes. Data included in this report also include the percentage of specimens testing positive by region when combining PCR and antigen.

RSV surveillance is also conducted by the National Respiratory and Enteric Virus Surveillance System (NREVSS), with 24 labs reporting. Data from that surveillance system is available on CDC's website. NREVSS RSV surveillance: <https://www.cdc.gov/surveillance/nrevss/rsv/index.html>



# RSV-OREGON

## Oregon's Weekly Respiratory Syncytial Virus Surveillance Report

Oregon Public Health Division  
Acute & Communicable Disease Prevention Program



Published November 12, 2020

Week 45: November 01, 2020—November 07, 2020

Region	PCR Testing		Ag Testing		Week Totals	
	# Performed	# Positive (%)	# Performed	# Positive (%)	# of RSV Tests Performed	# of RSV Tests Positive (%)
NW OR/SW WA	782	0 (0.0%)	2	0 (0.0%)	784	0 (0.0%)
CENTRAL OR	110	0 (0.0%)	2	0 (0.0%)	112	0 (0.0%)
GORGE/NE OR	2	0 (0.0%)	8	0 (0.0%)	10	0 (0.0%)
SOUTHERN OR	89	0 (0.0%)	0	0 (0.0%)	89	0 (0.0%)
Totals:	983	0 (0.0%)	12	0 (0.0%)	995	0 (0.0%)

Week 45 data: 0 (0.0%) PCR tests and 0 (0.0%) Ag tests detected RSV, as reported by 17 sentinel labs.

Respiratory Syncytial Virus Surveillance  
Percent Positive RSV by Week, Oregon and SW Washington  
2020-2021 Season, Ag Testing

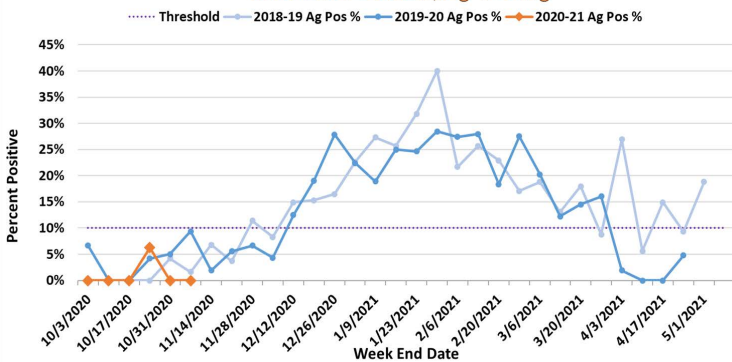

Respiratory Syncytial Virus Surveillance  
Percent Positive RSV by Week, Oregon and SW Washington  
2020-2021 Season, PCR Testing

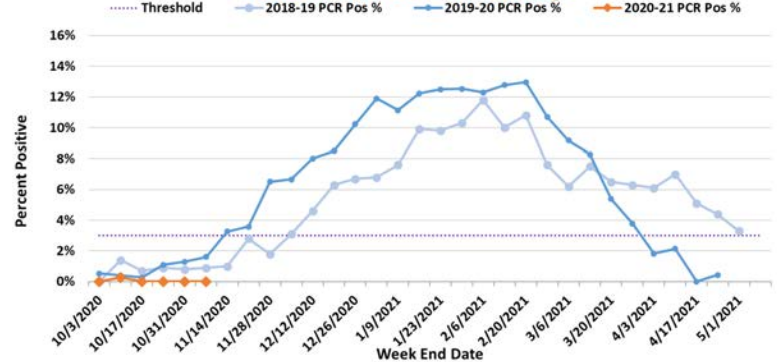

2020-2021 RSV reporting in Oregon began the week beginning September 27, 2020. Reports are based on antigen testing and PCR testing. Test methods used vary from laboratory to laboratory.

The total number of tests may not reflect the total number of patients tested. Laboratories reporting to the Oregon Health Authority/PHD now in-

clude 24 laboratories in Oregon and SW Washington. Their weekly participation involves reporting the number of RSV tests conducted by their lab and, of those, the number testing positive for RSV. For more information regarding Oregon RSV surveillance, please see:

<http://public.health.oregon.gov/DiseasesConditions/CommunicableDisease/DiseaseSurveillanceData/Pages/RespiratorySyncytialVirusSurveillanceData.aspx>

Respiratory Syncytial Virus Surveillance, Percent Positive RSV by Week and Region, PCR & Ag Combined, Oregon and SW Washington, 2020-2021 Season

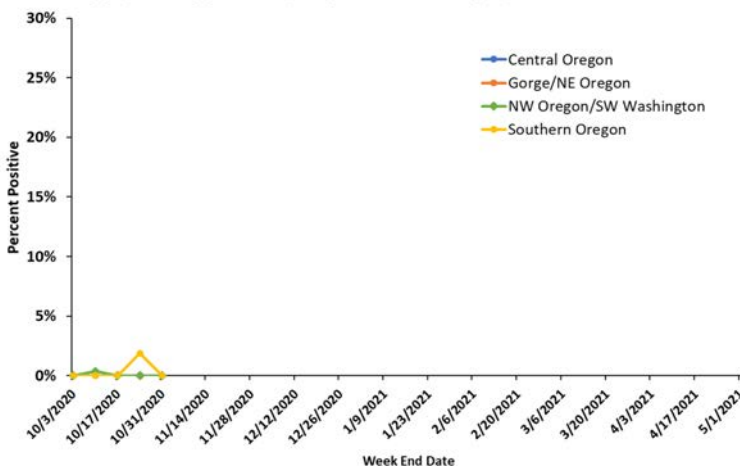

As defined by CDC, the RSV season onset is the first of 2 consecutive weeks during which the mean percentage of specimens testing positive for RSV antigen is  $\geq 10\%$  or the mean percentage of specimens testing positive for RSV by PCR is  $\geq 3\%$ , whichever occurs first. RSV season offset is the last of 2 consecutive weeks during which the mean percentage of positive specimens by antigen is  $< 10\%$ , or the mean percentage of positive specimens by PCR is  $< 3\%$ , whichever occurs last. This definition has been adapted for our surveillance purposes. Data included in this report also include the percentage of specimens testing positive by region when combining PCR and antigen.

RSV surveillance is also conducted by the National Respiratory and Enteric Virus Surveillance System (NREVSS), with 24 labs reporting. Data from that surveillance system is available on CDC's website. NREVSS RSV surveillance: <https://www.cdc.gov/surveillance/nrevss/rsv/index.html>.

# RSV-OREGON

## Oregon's Weekly Respiratory Syncytial Virus Surveillance Report

Oregon Public Health Division  
Acute & Communicable Disease Prevention Program



Published November 4, 2020

### Week 44: October 25, 2020—October 31, 2020

Region	PCR Testing		Ag Testing		Week Totals	
	# Performed	# Positive (%)	# Performed	# Positive (%)	# of RSV Tests Performed	# of RSV Tests Positive (%)
NW OR/SW WA	359	0 (0.0%)	6	0 (0.0%)	365	0 (0.0%)
CENTRAL OR	82	0 (0.0%)	2	0 (0.0%)	84	0 (0.0%)
GORGE/NE OR	6	0 (0.0%)	2	0 (0.0%)	8	0 (0.0%)
SOUTHERN OR	64	0 (0.0%)	0	0 (0.0%)	64	0 (0.0%)
Totals:	511	0 (0.0%)	10	0 (0.0%)	521	0 (0.0%)

**Week 44 data: 0 (0.0%) PCR tests and 0 (0.0%) Ag tests detected RSV, as reported by 21 sentinel labs.**

Respiratory Syncytial Virus Surveillance  
Percent Positive RSV by Week, Oregon and SW Washington  
2020-2021 Season, Ag Testing

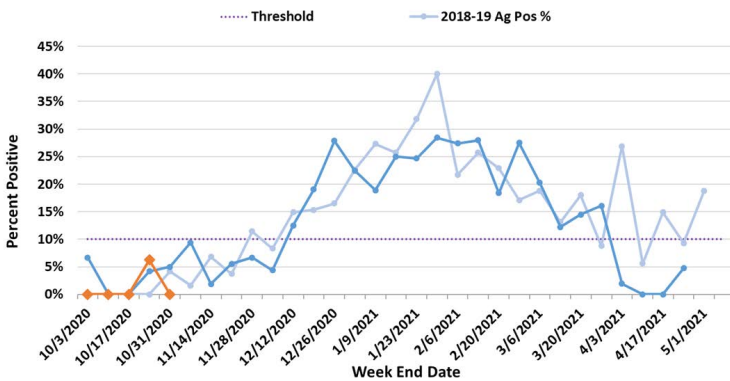

Respiratory Syncytial Virus Surveillance  
Percent Positive RSV by Week, Oregon and SW Washington  
2020-2021 Season, PCR Testing

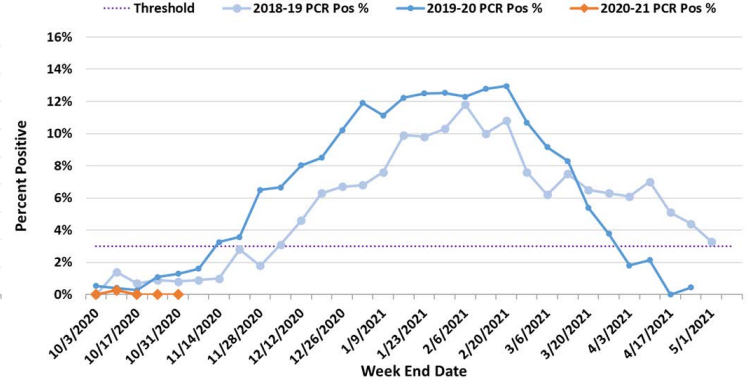

2020-2021 RSV reporting in Oregon began the week beginning September 27, 2020. Reports are based on antigen testing and PCR testing. Test methods used vary from laboratory to laboratory.

The total number of tests may not reflect the total number of patients tested. Laboratories reporting to the Oregon Health Authority/PHD now in-

clude 24 laboratories in Oregon and SW Washington. Their weekly participation involves reporting the number of RSV tests conducted by their lab and, of those, the number testing positive for RSV. For more information regarding Oregon RSV surveillance, please see:

<http://public.health.oregon.gov/DiseasesConditions/CommunicableDisease/DiseaseSurveillanceData/Pages/RespiratorySyncytialVirusSurveillanceData.aspx>

Respiratory Syncytial Virus Surveillance, Percent Positive RSV by Week and Region, PCR & Ag Combined, Oregon and SW Washington, 2020-2021 Season

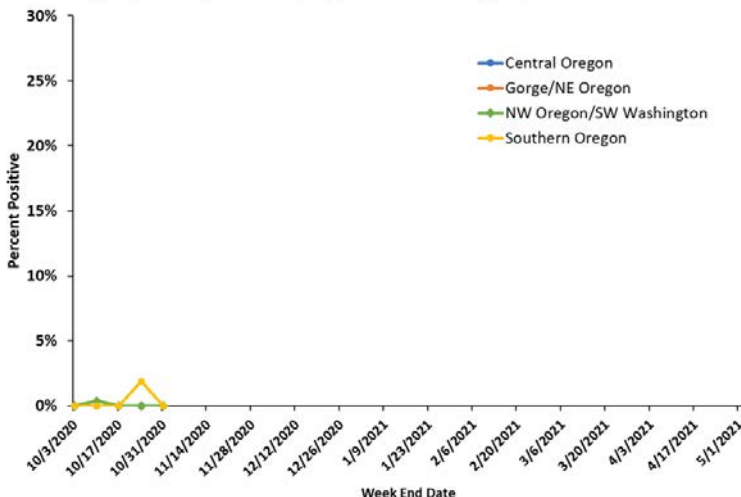

As defined by CDC, the RSV season onset is the first of 2 consecutive weeks during which the mean percentage of specimens testing positive for RSV antigen is  $\geq 10\%$  or the mean percentage of specimens testing positive for RSV by PCR is  $\geq 3\%$ , whichever occurs first. RSV season offset is the last of 2 consecutive weeks during which the mean percentage of positive specimens by antigen is  $< 10\%$ , or the mean percentage of positive specimens by PCR is  $< 3\%$ , whichever occurs last. This definition has been adapted for our surveillance purposes. Data included in this report also include the percentage of specimens testing positive by region when combining PCR and antigen.

RSV surveillance is also conducted by the National Respiratory and Enteric Virus Surveillance System (NREVSS), with 24 labs reporting. Data from that surveillance system is available on CDC's website. NREVSS RSV surveillance: <https://www.cdc.gov/surveillance/nrevss/rsv/index.html>.

# RSV-OREGON

## Oregon's Weekly Respiratory Syncytial Virus Surveillance Report

Oregon Public Health Division  
Acute & Communicable Disease Prevention Program



Published October 28, 2020

### Week 43: October 18, 2020—October 24, 2020

Region	PCR Testing		Ag Testing		Week Totals	
	# Performed	# Positive (%)	# Performed	# Positive (%)	# of RSV Tests Performed	# of RSV Tests Positive (%)
NW OR/SW WA	286	0 (0.0%)	2	0 (0.0%)	288	0 (0.0%)
CENTRAL OR	76	0 (0.0%)	3	0 (0.0%)	79	0 (0.0%)
GORGE/NE OR	1	0 (0.0%)	10	0 (0.0%)	11	0 (0.0%)
SOUTHERN OR	52	0 (0.0%)	1	1 (100%)	53	1 (1.9%)
Totals:	415	0 (0.0%)	16	1 (6.3%)	431	1 (0.2%)

**Week 43 data: 0 (0.0%) PCR tests and 1 (0.2%) Ag Test detected RSV, as reported by 19 sentinel labs.**

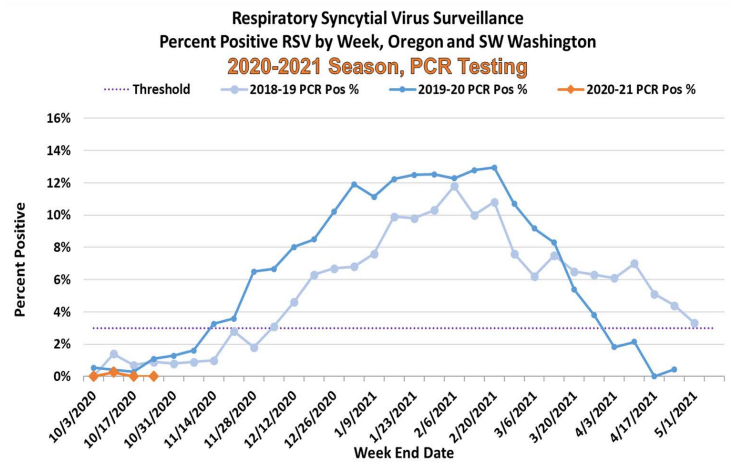
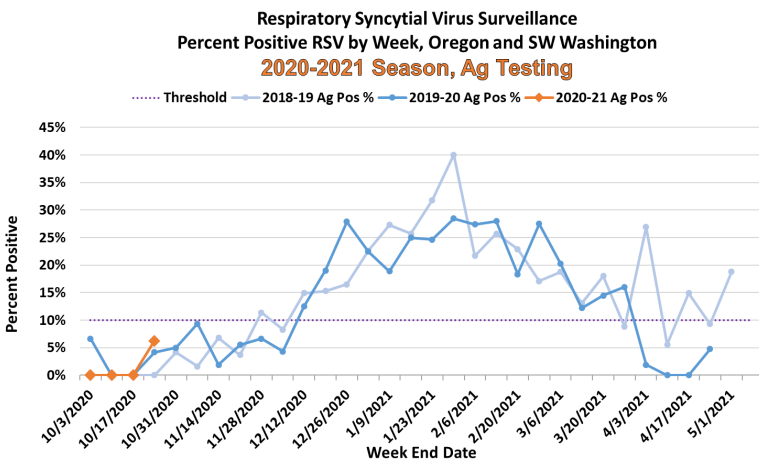

2020-2021 RSV reporting in Oregon began the week beginning September 27, 2020. Reports are based on antigen testing and PCR testing. Test methods used vary from laboratory to laboratory.

The total number of tests may not reflect the total number of patients tested. Laboratories reporting to the Oregon Health Authority/PHD now in-

clude 24 laboratories in Oregon and SW Washington. Their weekly participation involves reporting the number of RSV tests conducted by their lab and, of those, the number testing positive for RSV. For more information regarding Oregon RSV surveillance, please see:

<http://public.health.oregon.gov/DiseasesConditions/CommunicableDisease/DiseaseSurveillanceData/Pages/RespiratorySyncytialVirusSurveillanceData.aspx>

Respiratory Syncytial Virus Surveillance, Percent Positive RSV by Week and Region, PCR & Ag Combined, Oregon and SW Washington, 2020-2021 Season

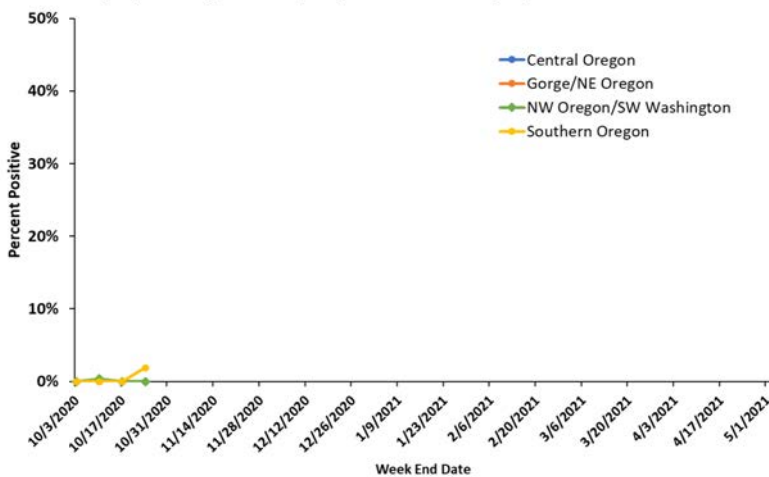

As defined by CDC, the RSV season onset is the first of 2 consecutive weeks during which the mean percentage of specimens testing positive for RSV antigen is  $\geq 10\%$  or the mean percentage of specimens testing positive for RSV by PCR is  $\geq 3\%$ , whichever occurs first. RSV season offset is the last of 2 consecutive weeks during which the mean percentage of positive specimens by antigen is  $< 10\%$ , or the mean percentage of positive specimens by PCR is  $< 3\%$ , whichever occurs last. This definition has been adapted for our surveillance purposes. Data included in this report also include the percentage of specimens testing positive by region when combining PCR and antigen.

RSV surveillance is also conducted by the National Respiratory and Enteric Virus Surveillance System (NREVSS), with 24 labs reporting. Data from that surveillance system is available on CDC's website. NREVSS RSV surveillance: <https://www.cdc.gov/surveillance/nrevss/rsv/index.html>.



# RSV-OREGON

## Oregon's Weekly Respiratory Syncytial Virus Surveillance Report

Oregon Public Health Division  
Acute & Communicable Disease Prevention Program



Published October 21, 2020

### Week 42: October 11, 2020—October 17, 2020

Region	PCR Testing		Ag Testing		Week Totals	
	# Performed	# Positive (%)	# Performed	# Positive (%)	# of RSV Tests Performed	# of RSV Tests Positive (%)
NW OR/SW WA	271	0 (0.0%)	0	0 (0.0%)	271	0 (0.0%)
CENTRAL OR	87	0 (0.0%)	0	0 (0.0%)	87	0 (0.0%)
GORGE/NE OR	0	0 (0.0%)	3	0 (0.0%)	3	0 (0.0%)
SOUTHERN OR	54	0 (0.0%)	0	0 (0.0%)	54	0 (0.0%)
Totals:	412	0 (0.0%)	3	0 (0.0%)	415	0 (0.0%)

**Week 42 data: 0 (0.0%) PCR tests and 0 (0.0%) Ag Tests detected RSV, as reported by 18 sentinel labs.**

Respiratory Syncytial Virus Surveillance  
Percent Positive RSV by Week, Oregon and SW Washington  
2020-2021 Season, Ag Testing

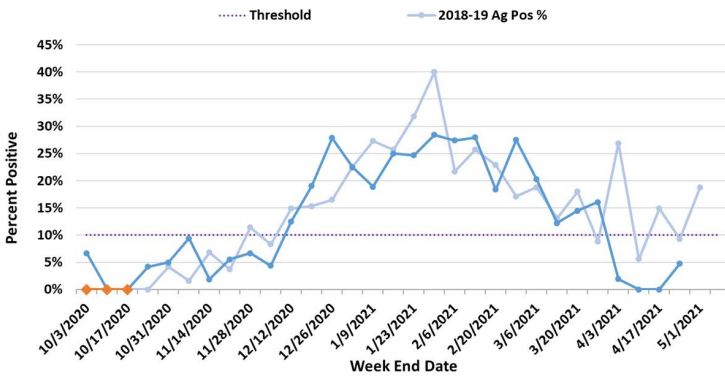

Respiratory Syncytial Virus Surveillance  
Percent Positive RSV by Week, Oregon and SW Washington  
2020-2021 Season, PCR Testing

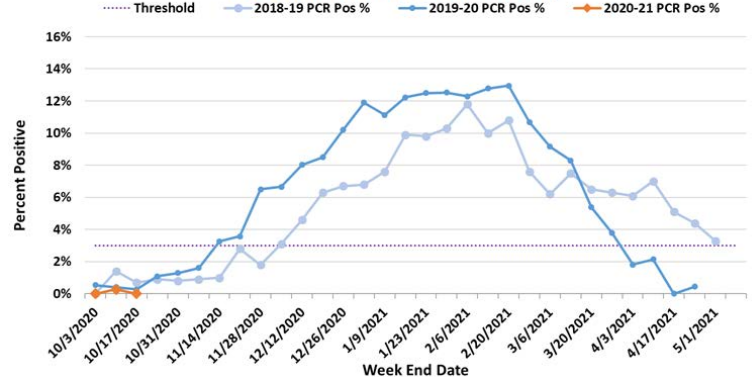

2020-2021 RSV reporting in Oregon began the week beginning September 27, 2020. Reports are based on antigen testing and PCR testing. Test methods used vary from laboratory to laboratory.

The total number of tests may not reflect the total number of patients tested. Laboratories reporting to the Oregon Health Authority/PHD now in-

clude 24 laboratories in Oregon and SW Washington. Their weekly participation involves reporting the number of RSV tests conducted by their lab and, of those, the number testing positive for RSV. For more information regarding Oregon RSV surveillance, please see:

<http://public.health.oregon.gov/DiseasesConditions/CommunicableDisease/DiseaseSurveillanceData/Pages/RespiratorySyncytialVirusSurveillanceData.aspx>

Respiratory Syncytial Virus Surveillance, Percent Positive RSV by Week and Region, PCR & Ag Combined, Oregon and SW Washington, 2020-2021 Season

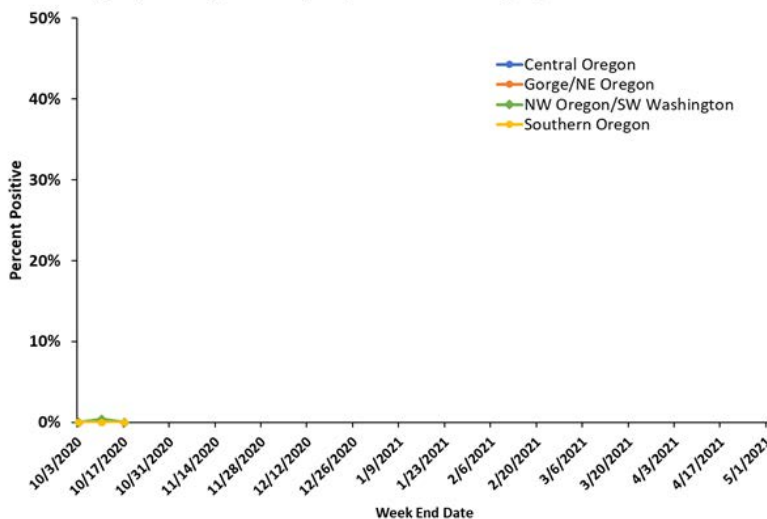

As defined by CDC, the RSV season onset is the first of 2 consecutive weeks during which the mean percentage of specimens testing positive for RSV antigen is  $\geq 10\%$  or the mean percentage of specimens testing positive for RSV by PCR is  $\geq 3\%$ , whichever occurs first. RSV season offset is the last of 2 consecutive weeks during which the mean percentage of positive specimens by antigen is  $< 10\%$ , or the mean percentage of positive specimens by PCR is  $< 3\%$ , whichever occurs last. This definition has been adapted for our surveillance purposes. Data included in this report also include the percentage of specimens testing positive by region when combining PCR and antigen.

RSV surveillance is also conducted by the National Respiratory and Enteric Virus Surveillance System (NREVSS), with 24 labs reporting. Data from that surveillance system is available on CDC's website. NREVSS RSV surveillance: <https://www.cdc.gov/surveillance/nrevss/rsv/index.html>.

# RSV-OREGON

## Oregon's Weekly Respiratory Syncytial Virus Surveillance Report

Oregon Public Health Division  
Acute & Communicable Disease Prevention Program



Published October 14, 2020

### Week 41: October 4, 2020—October 10, 2020

Region	PCR Testing		Ag Testing		Week Totals	
	# Performed	# Positive (%)	# Performed	# Positive (%)	# of RSV Tests Performed	# of RSV Tests Positive (%)
NW OR/SW WA	267	1 (0.4%)	0	0 (0.0%)	267	1 (0.4%)
CENTRAL OR	38	0 (0.0%)	1	0 (0.0%)	39	0 (0.0%)
GORGE/NE OR	6	0 (0.0%)	0	0 (0.0%)	6	0 (0.0%)
SOUTHERN OR	59	0 (0.0%)	0	0 (0.0%)	59	0 (0.0%)
Totals:	370	1 (0.3%)	1	0 (0.0%)	371	1 (0.3%)

**Week 41 data: 1 (0.3%) PCR tests and 0 (0.0%) Ag Tests detected RSV, as reported by 19 sentinel labs.**

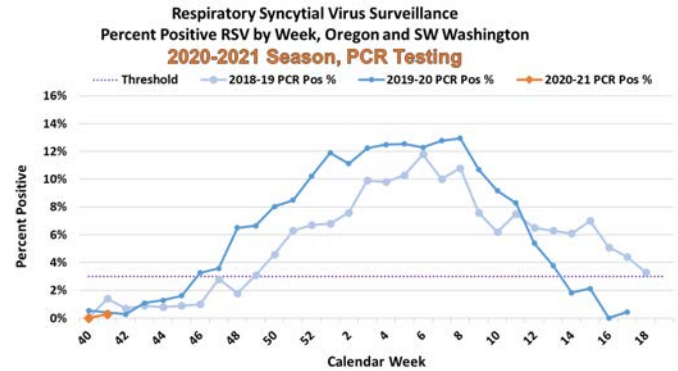
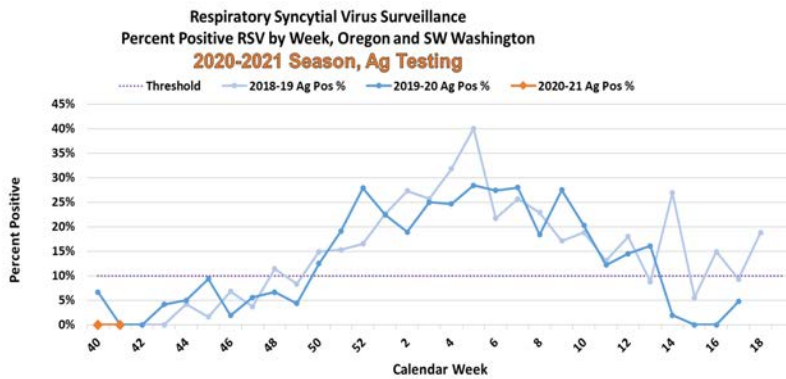

2020-2021 RSV reporting in Oregon began the week beginning September 27, 2020. Reports are based on antigen testing and PCR testing. Test methods used vary from laboratory to laboratory.

The total number of tests may not reflect the total number of patients tested. Laboratories reporting to the Oregon Health Authority/PHD now in-

clude 24 laboratories in Oregon and SW Washington. Their weekly participation involves reporting the number of RSV tests conducted by their lab and, of those, the number testing positive for RSV. For more information regarding Oregon RSV surveillance, please see:

<http://public.health.oregon.gov/DiseasesConditions/CommunicableDisease/DiseaseSurveillanceData/Pages/RespiratorySyncytialVirusSurveillanceData.aspx>

As defined by CDC, the RSV season onset is the first of 2 consecutive weeks during which the mean percentage of specimens testing positive for RSV antigen is  $\geq 10\%$  or the mean percentage of specimens testing positive for RSV by PCR is  $\geq 3\%$ , whichever occurs first. RSV season offset is the last of 2 consecutive weeks during which the mean percentage of positive specimens by antigen is  $< 10\%$ , or the mean percentage of positive specimens by PCR is  $< 3\%$ , whichever occurs last. This definition has been adapted for our surveillance purposes. Data included in this report also include the percentage of specimens testing positive by region when combining PCR and antigen.

RSV surveillance is also conducted by the National Respiratory and Enteric Virus Surveillance System (NREVSS), with 24 labs reporting. Data from that surveillance system is available on CDC's website. NREVSS RSV surveillance: <https://www.cdc.gov/surveillance/nrevss/rsv/index.html>.

Respiratory Syncytial Virus Surveillance, Percent Positive RSV by Week and Region, PCR & Ag Combined, Oregon and SW Washington, 2020-2021 Season

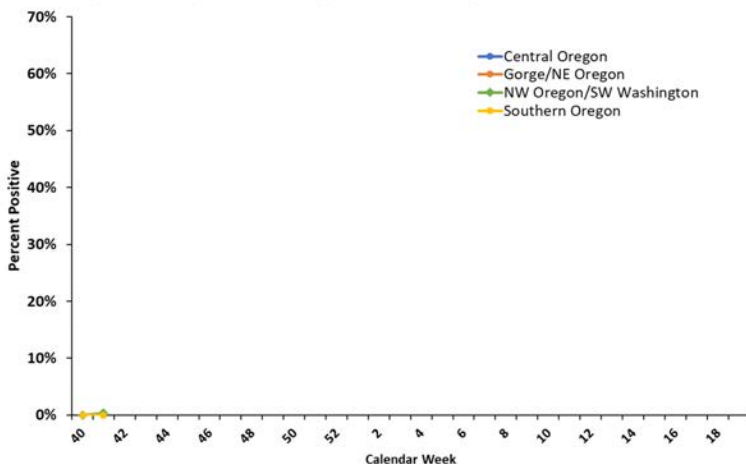

# RSV-OREGON

## Oregon's Weekly Respiratory Syncytial Virus Surveillance Report

Oregon Public Health Division  
Acute & Communicable Disease Prevention Program



Published October 7, 2020

### Week 40: September 27, 2020—October 3, 2020

Region	PCR Testing		Ag Testing		Week Totals	
	# Performed	# Positive (%)	# Performed	# Positive (%)	# of RSV Tests Performed	# of RSV Tests Positive (%)
NW OR/SW WA	132	0 (0.0%)	5	0 (0.0%)	137	0 (0.0%)
CENTRAL OR	41	0 (0.0%)	0	0 (0.0%)	41	0 (0.0%)
GORGE/NE OR	3	0 (0.0%)	0	0 (0.0%)	3	0 (0.0%)
SOUTHERN OR	42	0 (0.0%)	0	0 (0.0%)	42	0 (0.0%)
Totals:	218	0 (0.0%)	5	0 (0.0%)	223	0 (0.0%)

**Week 40 data: 0 (0.0%) PCR tests and 0 (0.0%) Ag Tests detected RSV, as reported by 17 sentinel labs.**

Respiratory Syncytial Virus Surveillance  
Percent Positive RSV by Week, Oregon and SW Washington  
2020-2021 Season, Ag Testing

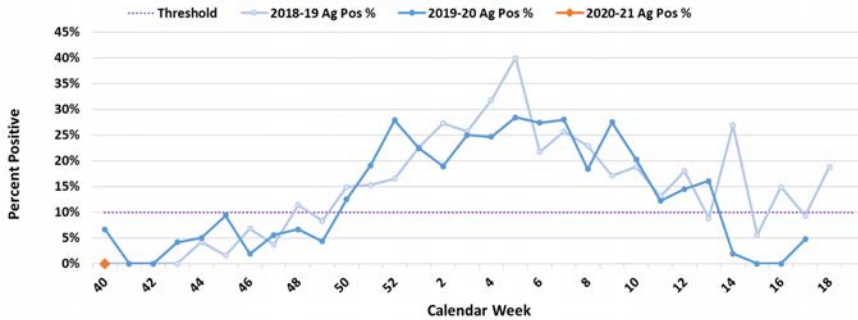

Respiratory Syncytial Virus Surveillance  
Percent Positive RSV by Week, Oregon and SW Washington  
2020-2021 Season, PCR Testing

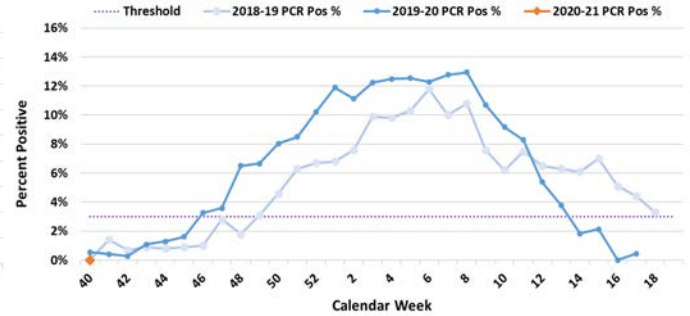

2020-2021 RSV reporting in Oregon began the week beginning September 27, 2020. Reports are based on antigen testing and PCR testing. Test methods used vary from laboratory to laboratory.

The total number of tests may not reflect the total number of patients tested. Laboratories reporting to the Oregon Health Authority/PHD now in-

Respiratory Syncytial Virus Surveillance, Percent Positive RSV by Week and Region, PCR & Ag Combined, Oregon and SW Washington, 2020-2021 Season

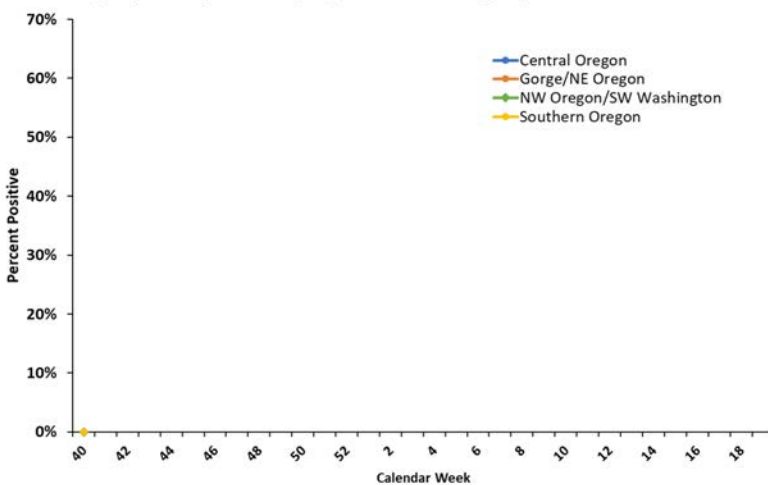

clude 24 laboratories in Oregon and SW Washington. Their weekly participation involves reporting the number of RSV tests conducted by their lab and, of those, the number testing positive for RSV. For more information regarding Oregon RSV surveillance, please see:

<http://public.health.oregon.gov/DiseasesConditions/CommunicableDisease/DiseaseSurveillanceData/Pages/RespiratorySyncytialVirusSurveillanceData.aspx>

As defined by CDC, the RSV season onset is the first of 2 consecutive weeks during which the mean percentage of specimens testing positive for RSV antigen is  $\geq 10\%$  or the mean percentage of specimens testing positive for RSV by PCR is  $\geq 3\%$ , whichever occurs first. RSV season offset is the last of 2 consecutive weeks during which the mean percentage of positive specimens by antigen is  $< 10\%$ , or the mean percentage of positive specimens by PCR is  $< 3\%$ , whichever occurs last. This definition has been adapted for our surveillance purposes. Data included in this report also include the percentage of specimens testing positive by region when combining PCR and antigen.

RSV surveillance is also conducted by the National Respiratory and Enteric Virus Surveillance System (NREVSS), with 24 labs reporting. Data from that surveillance system is available on CDC's website. NREVSS RSV surveillance: <https://www.cdc.gov/surveillance/nrevss/rsv/index.html>.