

Public Water System Classification Guide

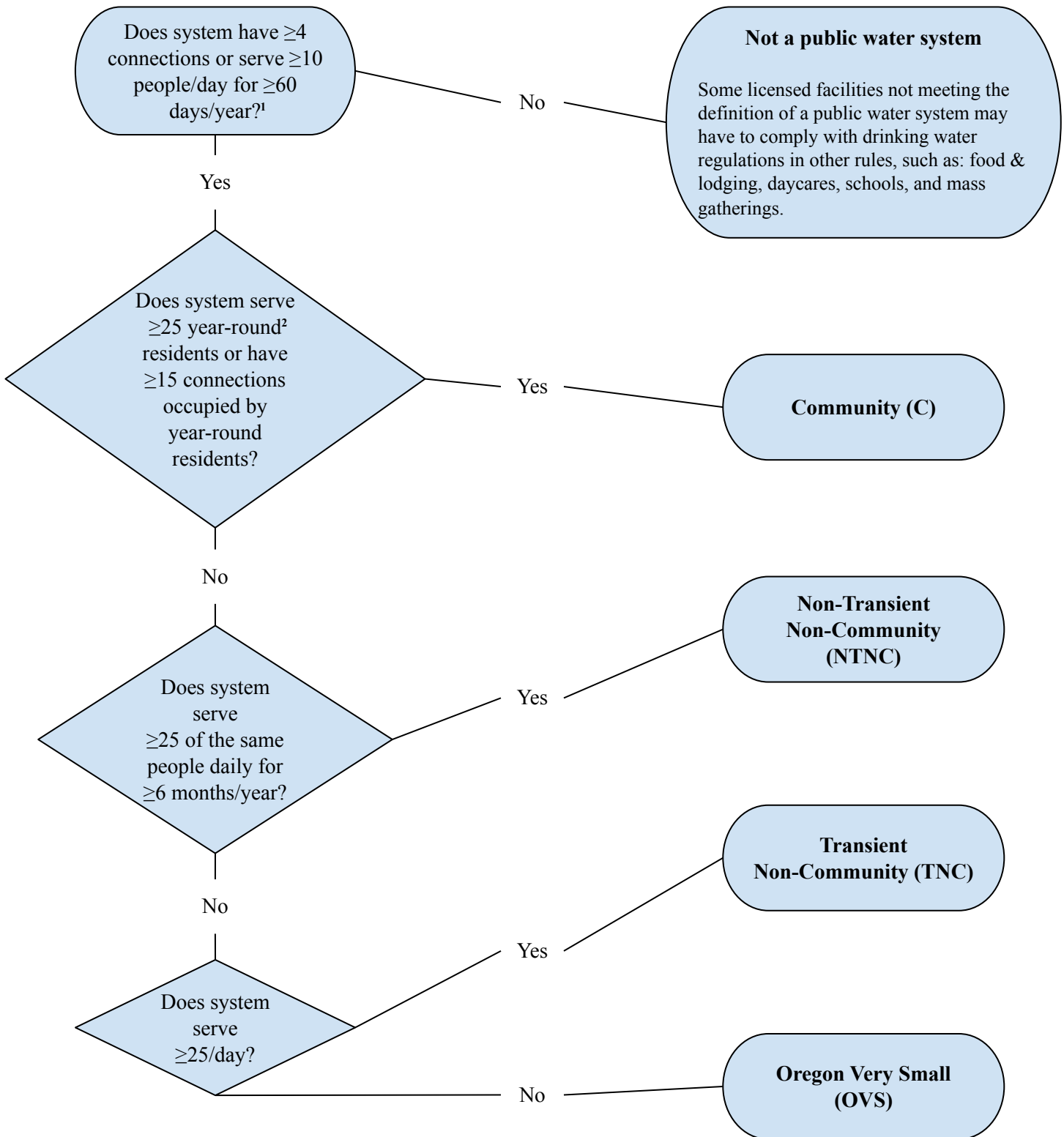

¹ For the purpose of determining classification, a connection consists of any piping that provides a residence or public or commercial premises water. Count population as people with access to the water for consumption (including prepared food and hand washing). TNC population is the average peak 60 days of use. NTNC population is the average peak 6 months of use. Peak days averaged to determine population do not have to be consecutive.

² A year-round residence is a primary residence, which is not necessarily occupied every day of the year.