

Opera Release Notes

System Update – Wednesday, September 29, 2021

Table of Contents

“School” and “School ID” Added to the Case Search Screen.....	2
Interface Enhancements to REAL-D	3
Interface Enhancements to REAL-D (continued)	4
Interface Enhancements to REAL-D (continued)	5
Interface Enhancements to REAL-D (continued)	6
Interface Enhancements to SOGI	7
Hospital Admission Dates Prior to 2020 Are Not Allowed	8

You can get this document in other languages, large print, braille, or a format you prefer. Contact the Coronavirus Response and Recovery Unit (CRRU) at 503-979-3377 or email CRRU@dhsosha.state.or.us. We accept all relay calls, or you can dial 711.

Questions? Contact your Organization Administrator or Opera.Support@dhsosha.state.or.us
9/29/2021

“School” and “School ID” Added to the Case Search Screen

On the Case Search screen -- “More” tab, you can now search for school and school ID.

The screenshot shows the 'Find a Case' interface with the 'More' tab selected. The search filters are organized into several sections:

- Contact:** Disposition, Age, or DOB, Name, ContactID, PregnancyID, Count of Contacts, Estimated Due Date, # of Vaccines (slow search), Interviewer.
- Co-Morbidity:** Disease, or ID, Co-morbidity Status, Onset, Report Date.
- Followup / Notes:** Followup Date, Type, Note.
- Interview:** Interviewed (Yes/No/Null), Who was Ix'd, Ix Date, Reason, Interviewer.
- Immunization:** Up To Date (Yes/No/Unknown), Reason, Primary Source, Vax Date, Vax Name, If Not Vaccinated, why?
- Export:** Export Date, Batch ID.
- Other:** Worksite, School *, School ID, Onset 2.

The 'School *' and 'School ID' fields in the 'Other' section are highlighted with orange boxes. A warning message is displayed: "Warning: These are slow to search. For faster results, search using the Contact search button on the Menu." A performance tip at the top right states: "* Performance tip: Make your search specific, so the result is just a few cases. To search for a large list of cases, use the Report feature." The 'More' tab is also highlighted with an orange box. On the right side, there are buttons for 'Perform Find', 'New Request', 'Duplicate Request', 'Delete Request', and 'Cancel'.

* If you know the school ID, it will be faster to search on that than on the school name.

Questions? Contact your Organization Administrator or Opera.Support@dhsosha.state.or.us

9/29/2021

Interface Enhancements to REAL-D

The “**Race**”, “**Language**”, and “**Disability**” tabs on the top of the screen have been removed. To navigate between different sections, you must use the arrow icons on the middle right and left sides of the screen.

On the Race screen, “**Unknown**” and “**Decline**” buttons were added. If you click on these buttons, the word “Unknown” or “Decline” will populate for the question “**How do you identify your race, ethnicity, tribal affiliation, county of origin, or ancestry?**”.

REALD: Race, Ethnicity, Language and Disability OK - +

Race

Enter only case self-reported data here. I.e., from interview, NOT from ELR or medical record.

How do you identify your **race, ethnicity, tribal affiliation, country of origin, or ancestry?*** Unknown Decline

Which of the following describes your **racial or ethnic identity?** Please check **ALL** that apply.*

American Indian and Alaska Native ?

- American Indian
- Alaska Native
- Canadian Inuit, Metis, or First Nation
- Indigenous Mexican, Central American, or South American

Hispanic and Latino/a/x ?

- Central American
- Mexican
- South American
- Other Hispanic or Latino/a/x

Native Hawaiian and Pacific Islander ?

- CHamoru (Chamorro)
- Marshallese
- Communities of the Micronesia Region
- Native Hawaiian
- Samoan
- Other Pacific Islander

Asian ?

- Asian Indian
- Cambodian
- Chinese
- Communities of Myanmar
- Filipino/a
- Hmong
- Japanese
- Korean
- Laotian
- South Asian
- Vietnamese
- Other Asian

Middle Eastern/North African ?

- Middle Eastern
- North African

Black and African American ?

- African American
- Afro-Caribbean
- Ethiopian
- Somali
- Other African (Black)
- Other Black

White ?

- Eastern European
- Slavic
- Western European
- Other White

Other Categories

- Don't know
- Don't want to answer
- Other (please list)

Override

Old 'race' values:

- White ?
- Black
- Asian
- Pacific Is.
- AI/AN
- Unknown
- Refused
- Other

Hispanic

- Yes
- No
- Unknown

Old 'subrace':

→

Questions? Contact your Organization Administrator or Opera.Support@dhsosha.state.or.us

9/29/2021

Interface Enhancements to REAL-D (continued)

You must completely answer every REAL-D question. If you click on the right and left arrows to continue or click on the “OK” to exit, you will receive a message asking you to complete all REAL-D questions.

You can still continue and exit without completing all questions by clicking on “Ignore” or “Exit”.

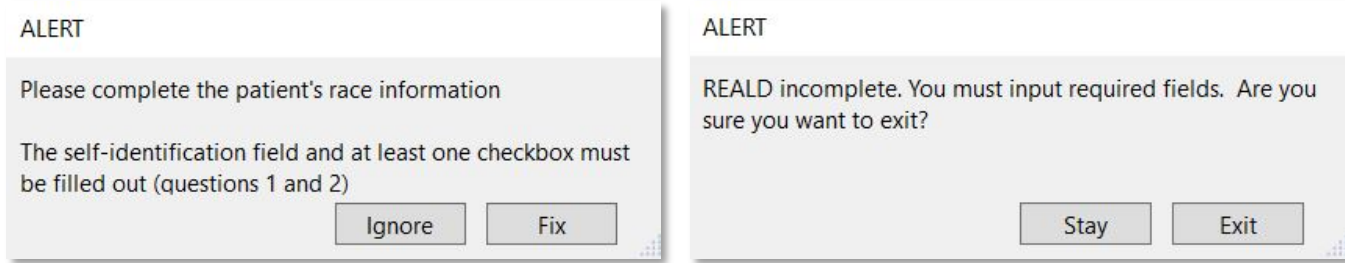

An “Other...” answer option was added to the questions “What language or languages do you use at home?”, “In what language do you want us to communicate in person, on the phone, or virtually with you?”, and “In what language do you want us to write to you?”.

When you select “Other...”, a textbox will appear so you can enter in a language that is not included on the drop-down list.

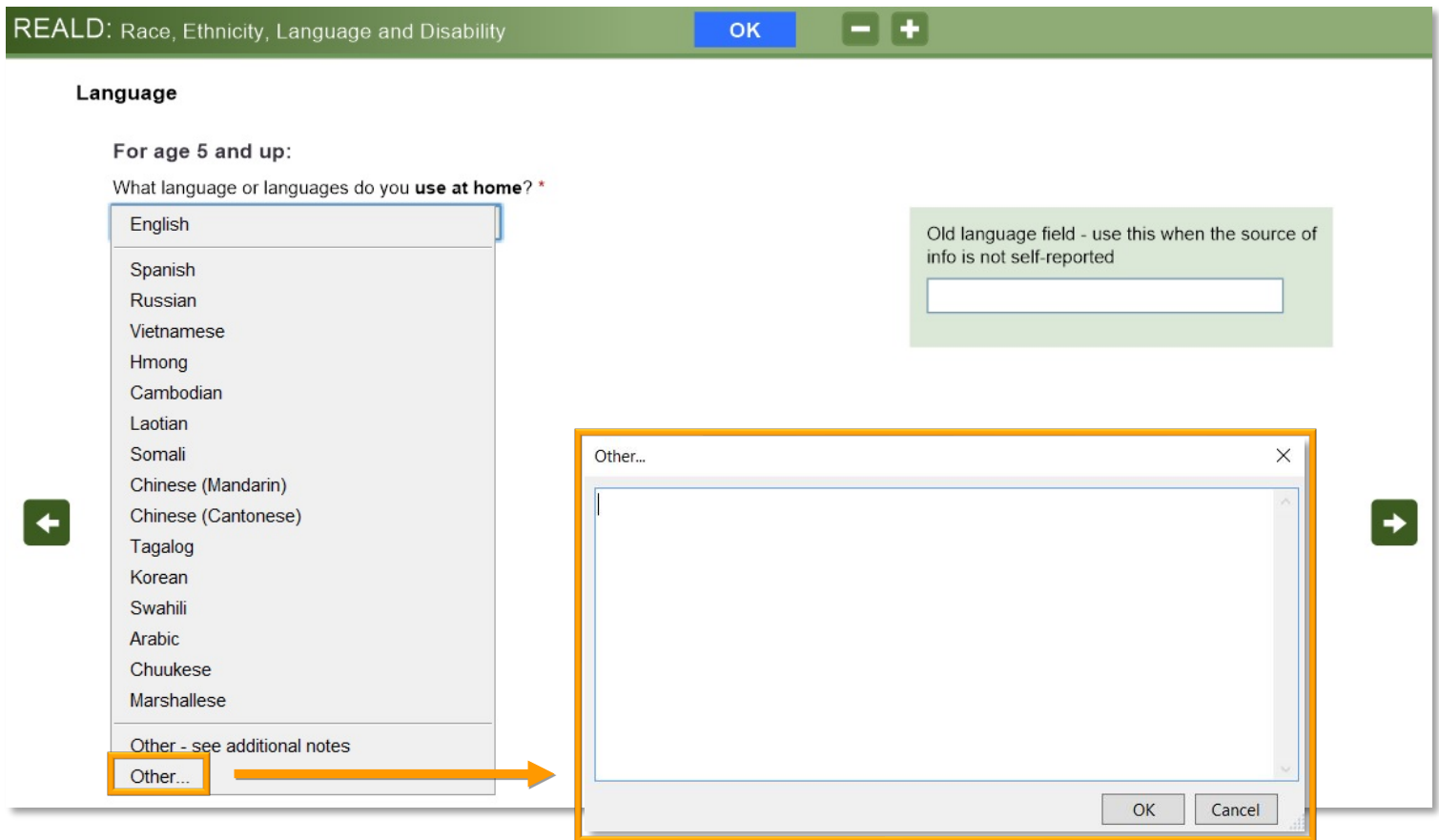

Questions? Contact your Organization Administrator or Opera.Support@dhsosha.state.or.us

9/29/2021

Interface Enhancements to REAL-D (continued)

On the Language screen, “**Unknown**” and “**Decline**” buttons were added. If you click on these buttons, the word “Unknown” or “Decline” will populate for “**Other (please list):**”, on the question “**If you need or want an interpreter, what type of interpreter is preferred?**”.

REALD: Race, Ethnicity, Language and Disability OK - +

Language

For age 5 and up:

What language or languages do you **use at home**? *

Korean

If indicated home language is NOT only English, ask the following questions:

In what language do you want us to communicate in **person, on the phone, or virtually** with you? *

Korean

In what language do you want us to **write** to you? *

Korean

Do you need or want an **interpreter** for us to communicate with you? *

Yes No Don't know Don't want to answer

If you need or want an interpreter, what type of interpreter is preferred? *

Spoken language interpreter
 American Sign Language interpreter
 Deaf Interpreter for DeafBlind, additional barriers, or both
 Contact sign language (PSE) interpreter
 Other (please list):

Unknown Decline

How well do you speak English? *

Very Well Not Well Don't Know
 Well Not at all Don't want to answer

Old language field - use this when the source of info is not self-reported

← →

Questions? Contact your Organization Administrator or Opera.Support@dhsosha.state.or.us

9/29/2021

Interface Enhancements to REAL-D (continued)

On the Disability screen, a “Decline” button was added for all “**If yes, at what age did this condition begin?**” questions. If you click on this button, the word “**Decline**” will populate for its associated question.

REALD: Race, Ethnicity, Language and Disability OK - +

Disability

Your answers to the questions below help us find health and service differences among people with disabilities or limitations. Your answers are confidential.

Questions for all ages:

Are you **deaf** or do you have **serious difficulty hearing**?
 Yes No Don't know Don't want to answer

If yes, at what age did this condition begin?
Decline Unknown Decline

Are you **blind** or do you have **serious difficulty seeing**, even when wearing glasses?
 Yes No Don't know Don't want to answer

If yes, at what age did this condition begin?
Decline Unknown Decline

Questions for ages 5 and up:

Do you have **serious difficulty walking or climbing stairs**?
 Yes No Don't know Don't want to answer

If yes, at what age did this condition begin?
Decline Unknown Decline

Because of a physical, mental, or emotional condition, do you have **serious difficulty concentrating, remembering or making decisions**?
 Yes No Don't know Don't want to answer

If yes, at what age did this condition begin?
Decline Unknown Decline

Do you have **difficulty dressing or bathing**?
 Yes No Don't know Don't want to answer

If yes, at what age did this condition begin?
Decline Unknown Decline

Questions for ages 5 and up (continued):

Do you have **serious difficulty learning how to do things most people your age can learn**?
 Yes No Don't know Don't want to answer

If yes, at what age did this condition begin?
Decline Unknown Decline

Using your **usual (customary) language**, do you have **serious difficulty communicating**, (for example understanding or being understood by others)?
 Yes No Don't know Don't want to answer

If yes, at what age did this condition begin?
Decline Unknown Decline

... for ages 15 and up:

Because of a **physical, mental or emotional condition**, do you have **serious difficulty doing errands alone** such as visiting a doctor's office or shopping?
 Yes No Don't know Don't want to answer

If yes, at what age did this condition begin?
Decline Unknown Decline

Do you have **serious difficulty** with the following: **mood, intense feelings, controlling your behavior, or experiencing delusions or hallucinations**?
 Yes No Don't know Don't want to answer

If yes, at what age did this condition begin?
Decline Unknown Decline

Questions? Contact your Organization Administrator or Opera.Support@dhsosha.state.or.us

9/29/2021

Interface Enhancements to SOGI

SOGI is now in its own section and has been removed from the REAL-D section.

Labs	Disease: Coronavirus (i)
eCR	Subtype: COVID-19
	Status: Confirmed
Clinical	Onset:
	Deceased: No
Treatment	DOB: Age:
Risks	SOGI: incomplete Sex: M Gender: M
Followup	REALD: Language: Korean Race: Korean

The questions “**Current sex (case)**”, “**Sex at Birth (person)**”, and “**Gender**” have been added to SOGI.

SOGI: Sexual Orientation and Gender Identity OK - +

What first and last name do you want to use? Same as Case Name

What pronouns do you use? (Check all that apply)

She/Her No pronouns, use my name
 He/Him Not listed. Please specify:
 They/Them Don't know
 Ella I don't know what this question is asking
 Éi I don't want to answer
 Elles

Please describe your gender in any way you prefer: ?

What is your gender? (Check all that apply)

Woman/Girl I don't know what this question is asking
 Man/Boy I don't want to answer
 Agender/No Gender
 Questioning
 Don't know
 Not listed. Please specify:

Are you transgender?

Yes
 No
 Not listed. Please specify:
 Don't know
 I don't know what this question is asking
 I don't want to answer

Please describe your sexual orientation or sexual identity in any way you want:

How do you describe your sexual orientation or sexual identity?
(Check all that apply)

Same-gender loving
 Same-sex loving
 Lesbian
 Gay
 Bisexual
 Pansexual
 Straight (attracted mainly to or only to other gender(s) or sex(s))
 Asexual
 Queer
 Questioning
 Don't know
 Not listed. Please specify:
 I don't know what this question is asking
 I don't want to answer

Current sex (case)
 F M X O U R

Sex at Birth (person)
 F M X O U R

Gender
 F M TGM TGF TGU NB R U

Questions? Contact your Organization Administrator or Opera.Support@dhsosha.state.or.us

9/29/2021

Hospital Admission Dates Prior to 2020 Are Not Allowed

When you enter in a hospital “**Admitted**” date prior to 2020, a message will appear stating “**Admission dates prior to 2020 are not allowed.**”

When you click on “OK”, the hospital “**Admitted**” date you entered in will be cleared.

The screenshot shows a clinical data entry interface. On the left is a sidebar with various tabs: Labs (3), eCR (0), Clinical, Treatment, Risks, Followup, Epilinks, Contacts (2), Vaccines (0), Docs, Letters (0), Log, Notes (0), and CDC Supplement. The main area is titled 'CLINICAL' and includes a 'Vaccine Breakthrough Case' checkbox. Below this are fields for 'Symptomatic?' (Yes, Refused, No, Unknown), 'Onset Date', and 'Diagnosis Date'. A 'CLINICAL QUESTIONS' section contains a message: 'The clinical questions (fever, cough, etc.) haven't yet been asked. Click the Ask Clinical Questions button to enter data.' A modal error message is displayed in the center, stating 'Date is not valid' and 'Admission dates prior to 2020 are not allowed.' with an 'OK' button. Below the error message is the 'Hospitalized?' section with radio buttons for Yes, No, and Unknown. A table below shows hospitalization data with columns for Hospital, Chart #, Admitted, Discharged, Duration, and Status. The 'Admitted' date '12/31/2019' is highlighted with an orange box. Below the table are radio buttons for ICU and Vent. At the bottom, there are fields for 'Received by LHD', 'LHD Completion Date', and 'State Completion Date'.

You can get this document in other languages, large print, braille, or a format you prefer. Contact the Coronavirus Response and Recovery Unit (CRRU) at 503-979-3377 or email CRRU@dhsosha.state.or.us. We accept all relay calls, or you can dial 711.

Questions? Contact your Organization Administrator or Opera.Support@dhsosha.state.or.us

9/29/2021