

PRIORITIZED LIST OF HEALTH SERVICES
JANUARY 1, 2012

- Line: 1**
Condition: PREGNANCY (See Guideline Notes 1,2,16,22,64,65,76,85) (See Prevention Tables)
Treatment: MATERNITY CARE
ICD-9: 622.5,640-673,674.0,674.2,674.4-674.9,675-679,V07.2,V22.0-V22.1,V23-V24,V28,V72.4,V77.6,V89,V91
CPT: 01958-01963,01967-01969,12021,57022,59000-59100,59160-59622,59830,59866,59871,76801-76828,84163,84704,96150-96154,97802-97804,98966-98969,99051,99060,99070,99078,99201-99360,99366,99374,99375,99379-99444,99468-99480,99605-99607
HCPCS: G0108,G0406-G0408,G0425-G0427,H0045,S0265-S0274,S2401-S2403,S2405,S2411,S8055,S9208-S9214
- Line: 2**
Condition: BIRTH OF INFANT (See Guideline Notes 64,65)
Treatment: NEWBORN CARE
ICD-9: 760.6,763,765.29,779.81-779.82,779.84,779.89,V30-V37,V39.00-V39.2
CPT: 98966-98969,99051,99060,99070,99078,99201-99360,99366,99374,99375,99379-99444,99460-99463,99468-99480,99605,99607
HCPCS: G0406-G0408,G0425-G0427,S0270-S0274
- Line: 3**
Condition: PREVENTIVE SERVICES, BIRTH TO 10 YEARS OF AGE (See Coding Specification Below) (See Guideline Notes 16,64,65) (See Prevention Tables)
Treatment: MEDICAL THERAPY
ICD-9: V01.0-V01.2,V01.4-V01.9,V02,V03.2,V03.5-V03.9,V04.0,V04.2-V04.3,V04.6,V04.8,V05.0-V05.1,V05.3-V05.8,V06.1,V06.3-V06.8,V07.0,V07.2,V20,V65.3,V65.41-V65.45,V71.09,V72.0-V72.1,V73-V75,V77-V81,V82.0-V82.6,V82.8-V82.9
CPT: 90378,90460-90472,90633,90634,90644-90664,90666-90669,90680,90681,90696-90710,90713-90716,90718-90723,90732-90734,90740,90744,90747-90749,92002-92014,96110,98966-98969,99051,99060,99070,99078,99201-99360,99366,99374,99375,99379-99444,99468-99480,99605-99607
HCPCS: G0008-G0010,G0396,G0397,G0406-G0408,G0425-G0427,G0438,G0439,G9141,G9142,S0270-S0274

CPT code 96110 can be billed in addition to other CPT codes, such as evaluation and management (E&M) codes or preventive visit codes.
- Line: 4**
Condition: PREVENTIVE SERVICES, OVER AGE OF 10 (See Guideline Notes 3,16,64,65,76,79) (See Prevention Tables)
Treatment: MEDICAL THERAPY
ICD-9: V01.0-V01.2,V01.4-V01.9,V02,V03.2,V03.5-V03.9,V04.0,V04.2-V04.3,V04.6,V04.81,V04.89,V05.0-V05.1,V05.3-V05.8,V06.1,V06.3-V06.8,V07.0,V07.2,V15.88,V16.3,V16.41,V45.71,V50.41,V52.4,V65.3,V65.41-V65.45,V67.01,V70.0,V71.09,V72.0-V72.1,V72.3,V73-V76,V77-V81,V82.0-V82.6,V82.8-V82.9
CPT: 19303,19304,19340-19350,19357-19369,58940,90460-90472,90632-90636,90649,90650,90656,90658-90664,90666-90668,90701,90703-90710,90713-90716,90718,90719,90723,90732-90734,90736,90740-90747,90749,92002-92014,98966-98969,99051,99060,99070,99078,99201-99360,99366,99374,99375,99379-99444,99468-99480,99605-99607
HCPCS: G0008-G0010,G0117,G0118,G0396,G0397,G0406-G0408,G0425-G0427,G0438,G0439,G9141,G9142,S0270-S0274,S0613
- Line: 5**
Condition: ABUSE OR DEPENDENCE OF PSYCHOACTIVE SUBSTANCE (See Guideline Notes 64,65)
Treatment: MEDICAL/PSYCHOTHERAPY
ICD-9: 291.1,303.9,304,305.0,305.2-305.9
CPT: 90804-90829,90846-90862,90882,90887,96101,97810-97814,98966-98969,99051,99060,99201-99255,99366,99408,99409,99441-99444,99605-99607
HCPCS: G0406-G0408,G0410,G0411,G0425-G0427,H0004-H0006,H0012,H0016,H0020,H0033-H0035,H0038,H0048,H2010,H2013,H2033,H2035,T1006,T1007,T1502
- Line: 6**
Condition: TOBACCO DEPENDENCE (See Guideline Notes 1,4,64,65)
Treatment: MEDICAL THERAPY/BRIEF COUNSELING NOT TO EXCEED 10 FOLLOW-UP VISITS OVER 3 MONTHS
ICD-9: 305.1
CPT: 96150-96154,97810-97814,98966-98969,99078,99201-99215,99224,99366,99406,99407,99441-99444,99605-99607
HCPCS: D1320,G0425-G0427,G0436,G0437,G8402,G8453,G9016,H0038,S0270-S0274,S9075,S9453

PRIORITIZED LIST OF HEALTH SERVICES
JANUARY 1, 2012

- Line: 7**
Condition: REPRODUCTIVE SERVICES (See Guideline Notes 64,65,68,76)
Treatment: CONTRACEPTION MANAGEMENT; STERILIZATION
ICD-9: V24.2,V25.0-V25.2,V25.4-V25.9,V26.4
CPT: 11975-11977,11981-11983,55250,55450,57170,58300,58301,58340,58565,58600-58615,58670,58671,74740,98966-98969,99051,99060,99070,99078,99201-99360,99366,99374,99375,99379-99444,99605-99607
HCPCS: G0406-G0408,G0425-G0427,S0270-S0274,S4981,S4989,T1015
- Line: 8**
Condition: OBESITY (See Guideline Notes 1,5,64,65)
Treatment: INTENSIVE NUTRITIONAL/PHYSICAL ACTIVITY COUNSELING AND BEHAVIORAL INTERVENTIONS
ICD-9: 278.00-278.01,278.03,V65.3
CPT: 96150-96154,97802-97804,98966-98969,99051,99078,99201-99215,99224,99241-99245,99354-99357,99366,99381-99412,99441-99444,99605-99607
HCPCS: G0425-G0427,S0270-S0274
- Line: 9**
Condition: MAJOR DEPRESSION, RECURRENT; MAJOR DEPRESSION, SINGLE EPISODE, SEVERE (See Guideline Notes 64,65)
Treatment: MEDICAL/PSYCHOTHERAPY
ICD-9: 296.23-296.24,296.3,298.0
CPT: 90804-90829,90846-90862,90870,90882,90887,96101,98966-98969,99051,99060,99201-99255,99304-99318,99366,99441-99444,99605-99607
HCPCS: G0176,G0177,G0406-G0408,G0410,G0411,G0425-G0427,H0004,H0017-H0019,H0023,H0032-H0039,H0045,H2010-H2014,H2021-H2023,H2027,H2032,S0270-S0274,S5151,S9125,S9480,S9484,T1005,T1016
- Line: 10**
Condition: TYPE I DIABETES MELLITUS (See Guideline Notes 1,64,65,76)
Treatment: MEDICAL THERAPY
ICD-9: 250.01,250.03,250.11,250.13,250.21,250.23,250.31,250.33,250.51,250.53,250.61,250.63,250.71,250.73,250.91,250.93,251.3,V53.91,V65.46
CPT: 49435,49436,90935-90947,90989-90997,92002-92014,92227,95250,95251,96150-96154,97802-97804,98966-98969,99051,99060,99070,99078,99201-99360,99366,99374,99375,99379-99444,99468-99480,99605-99607
HCPCS: G0108,G0245,G0246,G0406-G0408,G0425-G0427,S0270-S0274,S9145,S9353
- Line: 11**
Condition: ASTHMA (See Guideline Notes 1,64,65,76)
Treatment: MEDICAL THERAPY
ICD-9: 493
CPT: 31600-31603,31820,31825,86486,94002-94005,94640,94644-94668,95004,95010,95015-95180,96150-96154,98966-98969,99051,99060,99070,99078,99201-99360,99366,99374,99375,99379-99444,99468-99480,99605-99607
HCPCS: G0406-G0408,G0424-G0427,S0270-S0274,S9441
- Line: 12**
Condition: HYPERTENSION AND HYPERTENSIVE DISEASE (See Guideline Notes 1,6,64,65)
Treatment: MEDICAL THERAPY
ICD-9: 401-402,405.09,405.19,405.99,437.2,V57.1-V57.3,V57.8
CPT: 92960-92998,93797,93798,96150-96154,97802-97804,98966-98969,99051,99060,99070,99078,99201-99360,99366,99374,99375,99379-99444,99468-99480,99605-99607
HCPCS: G0157-G0161,G0406-G0408,G0422,G0423,G0425-G0427,S0270-S0274
- Line: 13**
Condition: GALACTOSEMIA (See Guideline Notes 1,64,65)
Treatment: MEDICAL THERAPY
ICD-9: 271.1
CPT: 96154,97802-97804,98966-98969,99051,99060,99070,99078,99201-99360,99366,99374,99375,99379-99444,99468-99480,99605-99607
HCPCS: G0406-G0408,G0425-G0427,S0270-S0274
- Line: 14**
Condition: OTHER RESPIRATORY CONDITIONS OF FETUS AND NEWBORN (See Guideline Notes 1,64,65,76)
Treatment: MEDICAL THERAPY
ICD-9: 748.2,769,770.0-770.6,770.8-770.9,786.31
CPT: 36822,39501,39503,39545,94002-94005,94610,94640,94660-94668,94772-94777,96154,98966-98969,99051,99060,99070,99078,99201-99360,99366,99374,99375,99379-99444,99468-99480,99605-99607
HCPCS: G0406-G0408,G0425-G0427,S0270-S0274

*PRIORITIZED LIST OF HEALTH SERVICES
JANUARY 1, 2012*

- Line: 15**
Condition: HIV DISEASE (INCLUDING ACQUIRED IMMUNODEFICIENCY SYNDROME) AND RELATED OPPORTUNISTIC INFECTIONS (See Guideline Notes 1,64,65)
Treatment: MEDICAL THERAPY
ICD-9: 042,V08
CPT: 90284,94642,96150-96154,97810-97814,98966-98969,99051,99060,99070,99078,99201-99360,99366,99374,99375,99379-99444,99468-99480,99605-99607
HCPCS: G0406-G0408,G0425-G0427,S0270-S0274
- Line: 16**
Condition: CONGENITAL HYPOTHYROIDISM (See Guideline Notes 1,64,65)
Treatment: MEDICAL THERAPY
ICD-9: 243
CPT: 96154,98966-98969,99051,99060,99070,99078,99201-99360,99366,99374,99375,99379-99444,99468-99480,99605-99607
HCPCS: G0406-G0408,G0425-G0427,S0270-S0274
- Line: 17**
Condition: PHENYLKETONURIA (PKU) (See Guideline Notes 1,64,65)
Treatment: MEDICAL THERAPY
ICD-9: 270.1
CPT: 96154,97802-97804,98966-98969,99051,99060,99070,99078,99201-99360,99366,99374,99375,99379-99444,99468-99480,99605-99607
HCPCS: G0406-G0408,G0425-G0427,S0270-S0274
- Line: 18**
Condition: CONGENITAL INFECTIOUS DISEASES (See Guideline Notes 1,64,65)
Treatment: MEDICAL THERAPY
ICD-9: 771.0-771.2
CPT: 96154,98966-98969,99051,99060,99070,99078,99201-99360,99366,99374,99375,99379-99444,99468-99480,99605-99607
HCPCS: G0406-G0408,G0425-G0427,S0270-S0274
- Line: 19**
Condition: CONGENITAL SYPHILIS (See Guideline Notes 64,65)
Treatment: MEDICAL THERAPY
ICD-9: 090
CPT: 98966-98969,99051,99060,99070,99078,99201-99360,99366,99374,99375,99379-99444,99468-99480,99605-99607
HCPCS: G0406-G0408,G0425-G0427,S0270-S0274
- Line: 20**
Condition: VERY LOW BIRTH WEIGHT (UNDER 1500 GRAMS) (See Guideline Notes 1,64,65)
Treatment: MEDICAL THERAPY
ICD-9: 765.01-765.05,765.11-765.15,765.21-765.25,772.1-772.2,778.1
CPT: 94772,96154,98966-98969,99051,99060,99070,99078,99201-99360,99366,99374,99375,99379-99444,99468-99480,99605-99607
HCPCS: G0406-G0408,G0425-G0427,S0270-S0274
- Line: 21**
Condition: NEONATAL MYASTHENIA GRAVIS (See Guideline Notes 1,64,65)
Treatment: MEDICAL THERAPY
ICD-9: 775.2
CPT: 96154,98966-98969,99051,99060,99070,99078,99201-99360,99366,99374,99375,99379-99444,99468-99480,99605-99607
HCPCS: G0406-G0408,G0425-G0427,S0270-S0274
- Line: 22**
Condition: HYDROCEPHALUS AND BENIGN INTRACRANIAL HYPERTENSION (See Guideline Notes 1,76)
Treatment: MEDICAL AND SURGICAL TREATMENT
ICD-9: 331.3-331.5,348.2,742.3-742.4,V53.01
CPT: 20664,31294,61020,61070,61107,61210,61215,61322,61323,62100,62120,62121,62160-62163,62180-62258,62272,63740-63746,67570,92002-92014,92081-92083,92250,96154,99201-99360,99366,99374,99375,99379-99444,99468-99480

PRIORITIZED LIST OF HEALTH SERVICES
JANUARY 1, 2012

- Line: 23**
Condition: SYNDROME OF "INFANT OF A DIABETIC MOTHER" AND NEONATAL HYPOGLYCEMIA (See Guideline Notes 64,65)
Treatment: MEDICAL THERAPY
ICD-9: 775.0,775.6
CPT: 98966-98969,99051,99060,99070,99078,99201-99360,99366,99374,99375,99379-99444,99468-99480,99605-99607
HCPCS: G0406-G0408,G0425-G0427,S0270-S0274
- Line: 24**
Condition: OMPHALITIS OF THE NEWBORN AND NEONATAL INFECTIVE MASTITIS (See Guideline Notes 64,65)
Treatment: MEDICAL THERAPY
ICD-9: 771.4-771.5
CPT: 98966-98969,99051,99060,99070,99078,99201-99360,99366,99374,99375,99379-99444,99468-99480,99605-99607
HCPCS: G0406-G0408,G0425-G0427,S0270-S0274
- Line: 25**
Condition: LOW BIRTH WEIGHT (1500-2500 GRAMS) (See Guideline Notes 1,64,65)
Treatment: MEDICAL THERAPY
ICD-9: 765.00,765.06-765.10,765.16-765.20,765.26-765.29
CPT: 94772,96154,98966-98969,99051,99060,99070,99078,99201-99360,99366,99374,99375,99379-99444,99468-99480,99605-99607
HCPCS: G0406-G0408,G0425-G0427,S0270-S0274
- Line: 26**
Condition: CYSTIC FIBROSIS (See Guideline Notes 1,64,65,76)
Treatment: MEDICAL THERAPY
ICD-9: 277.0
CPT: 31600,31603,96150-96154,98966-98969,99051,99060,99070,99078,99201-99360,99366,99374,99375,99379-99444,99468-99480,99605-99607
HCPCS: G0406-G0408,G0425-G0427,S0270-S0274
- Line: 27**
Condition: SCHIZOPHRENIC DISORDERS (See Guideline Notes 64,65,82)
Treatment: MEDICAL/PSYCHOTHERAPY
ICD-9: 295.1-295.9,298.4,299.1,299.9
CPT: 90804-90829,90846-90862,90882,90887,96101,98966-98969,99051,99060,99201-99255,99304-99318,99366,99441-99444,99605-99607
HCPCS: G0176,G0177,G0406-G0408,G0410,G0411,G0425-G0427,H0004,H0017-H0019,H0023,H0032-H0039,H0045,H2010-H2014,H2021-H2023,H2027,H2032,S0270-S0274,S5151,S9125,S9480,S9484,T1005,T1016
- Line: 28**
Condition: CONVULSIONS AND OTHER CEREBRAL IRRITABILITY IN NEWBORN (See Guideline Notes 1,64,65)
Treatment: MEDICAL THERAPY
ICD-9: 779.0-779.1
CPT: 96154,98966-98969,99051,99060,99070,99078,99201-99360,99366,99374,99375,99379-99444,99468-99480,99605-99607
HCPCS: G0406-G0408,G0425-G0427,S0270-S0274
- Line: 29**
Condition: CEREBRAL DEPRESSION, COMA, AND OTHER ABNORMAL CEREBRAL SIGNS OF NEWBORN (See Guideline Notes 1,64,65)
Treatment: MEDICAL THERAPY
ICD-9: 779.2
CPT: 96154,98966-98969,99051,99060,99070,99078,99201-99360,99366,99374,99375,99379-99444,99468-99480,99605-99607
HCPCS: G0406-G0408,G0425-G0427,S0270-S0274
- Line: 30**
Condition: VESICoureteral REFLUX (See Guideline Notes 64,65,76)
Treatment: MEDICAL THERAPY, REIMPLANTATION
ICD-9: 593.7
CPT: 50220,50225,50234-50240,50760-50820,50845,50860,50947,50948,52281,52327,98966-98969,99051,99060,99070,99078,99201-99360,99366,99374,99375,99379-99444,99468-99480,99605-99607
HCPCS: G0406-G0408,G0425-G0427,S0270-S0274

PRIORITIZED LIST OF HEALTH SERVICES
JANUARY 1, 2012

- Line: 31**
Condition: DYSPLASIA OF CERVIX AND CERVICAL CARCINOMA IN SITU, CERVICAL CONDYLOMA (See Guideline Notes 64,65,66,76)
Treatment: MEDICAL AND SURGICAL TREATMENT
ICD-9: 233.1,622.0-622.2,623.0-623.1,623.7,795.0,V13.22,V67.01
CPT: 57061,57065,57150,57180,57400,57452-57530,57540,57550-57558,58120,58150,58260-58263,58290,58291,58550-58554,58570-58573,98966-98969,99051,99060,99070,99078,99201-99360,99366,99374,99375,99379-99444,99468-99480,99605-99607
HCPCS: G0406-G0408,G0425-G0427,S0270-S0274
- Line: 32**
Condition: BIPOLAR DISORDERS (See Guideline Notes 64,65,82)
Treatment: MEDICAL/PSYCHOTHERAPY
ICD-9: 296.0-296.1,296.4-296.8,296.99,301.13
CPT: 90804-90829,90846-90862,90870,90882,90887,96101,98966-98969,99051,99060,99201-99255,99304-99318,99366,99441-99444,99605-99607
HCPCS: G0176,G0177,G0406-G0408,G0410,G0411,G0425-G0427,H0004,H0017-H0019,H0023,H0032-H0039,H0045,H2010-H2014,H2021-H2023,H2027,H2032,S0270-S0274,S5151,S9125,S9480,S9484,S9537,T1005,T1016
- Line: 33**
Condition: TYPE II DIABETES MELLITUS (See Coding Specification Below) (See Guideline Notes 1,7,8,64,65,76)
Treatment: MEDICAL THERAPY, BARIATRIC SURGERY WITH BMI >= 35
ICD-9: 250.00,250.02,250.10,250.12,250.20,250.22,250.30,250.32,250.40,250.42,250.50,250.52,250.60,250.62,250.70,250.72,250.80,250.82,250.90,250.92,V53.51
CPT: 43644,43645,43770-43775,43846-43848,90935-90947,90989-90997,92002-92014,92227,96150-96154,97802-97804,98966-98969,99051,99060,99070,99078,99201-99360,99366,99374,99375,99379-99444,99468-99480,99605-99607
HCPCS: G0108,G0245,G0246,G0406-G0408,G0425-G0427,S0270-S0274,S2083,S9145,S9353,S9537
- CPT codes 43644-43645 and 43846-43848 (Roux-En-Y gastric bypass), 43770-43774 (laparoscopic adjustable gastric banding) and 43775 (sleeve gastrectomy) are only included on this line as treatment according to the requirements in Guideline Note 8 when paired with:
1) a primary diagnosis of 250.x0 or 250.x2 (Type II Diabetes with or without complication);
2) a secondary diagnosis of 278.00 (Obesity, Unspecified) or 278.01 (Morbid Obesity); AND,
3) a tertiary diagnosis code of V85.35-V85.40 (BMI >= 35).
- Line: 34**
Condition: DRUG WITHDRAWAL SYNDROME IN NEWBORN (See Guideline Notes 1,64,65)
Treatment: MEDICAL THERAPY
ICD-9: 779.5
CPT: 96154,98966-98969,99051,99060,99070,99078,99201-99360,99366,99374,99375,99379-99444,99468-99480,99605-99607
HCPCS: G0406-G0408,G0425-G0427,S0270-S0274
- Line: 35**
Condition: REGIONAL ENTERITIS, IDIOPATHIC PROCTOCOLITIS, ULCERATION OF INTESTINE (See Guideline Notes 1,9,64,65,76)
Treatment: MEDICAL AND SURGICAL TREATMENT
ICD-9: 538,555-556,557.1-557.9,569.41,569.81-569.82,569.86,V53.50,V53.59
CPT: 35471,37205,37206,44110,44120,44121,44139-44160,44187-44227,44300-44320,44345,44391,44393,44397,44620-44661,44701,45112,45113,45119,45123,45136,45303,45308-45320,45334,45335,45339,45340,45345,45381-45383,45386,45387,45397,45805,45825,46710,46712,49442,91110,96150-96154,97802-97804,98966-98969,99051,99060,99070,99078,99201-99360,99366,99374,99375,99379-99444,99468-99480,99605-99607
HCPCS: G0406-G0408,G0425-G0427,S0270-S0274
- Line: 36**
Condition: EPILEPSY AND FEBRILE CONVULSIONS (See Guideline Notes 1,64,65,84)
Treatment: MEDICAL THERAPY
ICD-9: 345,780.3
CPT: 96150-96154,97802-97804,98966-98969,99051,99060,99070,99078,99201-99360,99366,99374,99375,99379-99444,99468-99480,99605-99607
HCPCS: G0406-G0408,G0425-G0427,S0270-S0274

PRIORITIZED LIST OF HEALTH SERVICES
JANUARY 1, 2012

Line: 37
Condition: SEVERE BIRTH TRAUMA FOR BABY (See Guideline Notes 1,64,65)
Treatment: MEDICAL THERAPY
ICD-9: 767.0,767.11,767.4,768.0-768.6
CPT: 96154,97001-97004,97012,97022,97110-97124,97140,97150,98966-98969,99051,99060,99070,99078,99201-99360,99366,99374,99375,99379-99444,99468-99480,99605-99607
HCPCS: G0406-G0408,G0425-G0427,S0270-S0274

Line: 38
Condition: NEONATAL THYROTOXICOSIS (See Guideline Notes 64,65)
Treatment: MEDICAL THERAPY
ICD-9: 775.3
CPT: 98966-98969,99051,99060,99070,99078,99201-99360,99366,99374,99375,99379-99444,99468-99480,99605-99607
HCPCS: G0406-G0408,G0425-G0427,S0270-S0274

Line: 39
Condition: HEMATOLOGICAL DISORDERS OF FETUS AND NEWBORN (See Guideline Notes 1,64,65)
Treatment: MEDICAL THERAPY
ICD-9: 775.1,776.0-776.3
CPT: 96154,98966-98969,99051,99060,99070,99078,99201-99360,99366,99374,99375,99379-99444,99468-99480,99605-99607
HCPCS: G0406-G0408,G0425-G0427,S0270-S0274

Line: 40
Condition: SPINA BIFIDA (See Guideline Notes 1,64,65,76)
Treatment: SURGICAL TREATMENT
ICD-9: 741
CPT: 27036,61343,62180-62258,63700-63710,96154,98966-98969,99051,99060,99070,99078,99201-99360,99366,99374,99375,99379-99444,99468-99480,99605-99607
HCPCS: G0406-G0408,G0425-G0427,S0270-S0274

Line: 41
Condition: TERMINATION OF PREGNANCY (See Guideline Notes 1,64,65,76) (Note: This line item is not priced as part of the list)
Treatment: INDUCED ABORTION
ICD-9: 635-639,655,779.6,V25.3
CPT: 01966,58520,59100,59160,59200,59812,59840-59857,76801-76810,76815-76817,96150-96154,98966-98969,99051,99060,99070,99078,99201-99360,99366,99374,99375,99379-99444,99468-99480,99605-99607
HCPCS: G0406-G0408,G0425-G0427,S0199,S0270-S0274,S2260

Line: 42
Condition: ACQUIRED HYPOTHYROIDISM, DYSHORMONOGENIC GOITER (See Guideline Notes 1,64,65,76)
Treatment: MEDICAL THERAPY
ICD-9: 244,246.1
CPT: 60210-60240,60270,60271,96150-96154,98966-98969,99051,99060,99070,99078,99201-99360,99366,99374,99375,99379-99444,99468-99480,99605-99607
HCPCS: G0406-G0408,G0425-G0427,S0270-S0274

Line: 43
Condition: ECTOPIC PREGNANCY (See Guideline Notes 64,65,76)
Treatment: MEDICAL AND SURGICAL TREATMENT
ICD-9: 633
CPT: 57020,58520,58660-58662,58673,58700-58740,58770,58940,59120-59151,76801-76810,76815-76817,98966-98969,99051,99060,99070,99078,99201-99360,99366,99374,99375,99379-99444,99605-99607
HCPCS: G0406-G0408,G0425-G0427,S0270-S0274

Line: 44
Condition: PRIMARY, AND SECONDARY SYPHILIS (See Guideline Notes 64,65)
Treatment: MEDICAL THERAPY
ICD-9: 091-092
CPT: 98966-98969,99051,99060,99070,99078,99201-99360,99366,99374,99375,99379-99444,99468-99480,99605-99607
HCPCS: G0406-G0408,G0425-G0427,S0270-S0274

*PRIORITIZED LIST OF HEALTH SERVICES
JANUARY 1, 2012*

- Line: 45**
Condition: DISORDERS RELATING TO LONG GESTATION AND HIGH BIRTHWEIGHT (See Guideline Notes 64,65)
Treatment: MEDICAL THERAPY
ICD-9: 766
CPT: 98966-98969,99051,99060,99070,99078,99201-99360,99366,99374,99375,99379-99444,99468-99480,99605-99607
HCPCS: G0406-G0408,G0425-G0427,S0270-S0274
- Line: 46**
Condition: PANHYPOPITUITARISM, IATROGENIC AND OTHER PITUITARY DISORDERS (See Guideline Notes 1,64,65)
Treatment: MEDICAL THERAPY
ICD-9: 253.2,253.4,253.7-253.8
CPT: 96150-96154,98966-98969,99051,99060,99070,99078,99201-99360,99366,99374,99375,99379-99444,99468-99480,99605-99607
HCPCS: G0406-G0408,G0425-G0427,S0270-S0274
- Line: 47**
Condition: HYPOCALCEMIA, HYPOMAGNESEMIA AND OTHER ENDOCRINE AND METABOLIC DISTURBANCES SPECIFIC TO THE FETUS AND NEWBORN (See Guideline Notes 1,64,65)
Treatment: MEDICAL THERAPY
ICD-9: 775.4-775.5,775.7-775.9
CPT: 96154,98966-98969,99051,99060,99070,99078,99201-99360,99366,99374,99375,99379-99444,99468-99480,99605-99607
HCPCS: G0406-G0408,G0425-G0427,S0270-S0274
- Line: 48**
Condition: INTUSSUSCEPTION, VOLVULUS, INTESTINAL OBSTRUCTION, AND FOREIGN BODY IN STOMACH, INTESTINES, COLON, AND RECTUM (See Guideline Notes 64,65,76)
Treatment: MEDICAL AND SURGICAL TREATMENT
ICD-9: 560.0,560.2,560.30,560.32-560.9,564.7,935.2,936-938,V53.50,V53.59,V90.01-V90.9
CPT: 43247,43500,43870,44005,44010,44020-44050,44110-44130,44139-44213,44300,44310,44320,44370,44379,44383,44390,44392-44397,44615,44701,45303,45307-45315,45320-45327,45332,45333,45335-45338,45340,45345,45378,45379,45381,45383-45387,45915,46604,49402,49442,98966-98969,99051,99060,99070,99078,99201-99360,99366,99374,99375,99379-99444,99468-99480,99605-99607
HCPCS: G0406-G0408,G0425-G0427,S0270-S0274
- Line: 49**
Condition: CLEFT PALATE WITH AIRWAY OBSTRUCTION (See Guideline Notes 36,64,65,76)
Treatment: MEDICAL AND SURGICAL TREATMENT, ORTHODONTICS
ICD-9: 519.1,519.4,748.3,749.0
CPT: 15732,30140,30520,30620,31527,31630,31631,31636-31638,31641,31820,33800,41510,42820-42836,98966-98969,99051,99060,99070,99078,99201-99360,99366,99374,99375,99379-99444,99468-99480,99605-99607
HCPCS: D8010-D8040,D8070-D8693,G0406-G0408,G0425-G0427,S0270-S0274
- Line: 50**
Condition: COARCTATION OF THE AORTA (See Guideline Notes 1,6,76)
Treatment: SURGICAL TREATMENT
ICD-9: 747.10,747.2,V57.1-V57.3,V57.8
CPT: 33720,33722,33802,33803,33840-33853,35452,35472,92960-92998,93797,93798,96154,99201-99360,99366,99374,99375,99379-99444,99468-99480
HCPCS: G0157-G0161,G0422,G0423
- Line: 51**
Condition: CORONARY ARTERY ANOMALY (See Guideline Notes 6,76)
Treatment: REIMPLANTATION OF CORONARY ARTERY
ICD-9: 746.85,V57.1-V57.3,V57.8
CPT: 33500-33510,33530,35572,92960-92998,93797,93798,99201-99360,99366,99374,99375,99379-99444,99468-99480
HCPCS: G0157-G0161,G0422,G0423

PRIORITIZED LIST OF HEALTH SERVICES
JANUARY 1, 2012

- Line: 52**
Condition: RHEUMATOID ARTHRITIS AND OTHER INFLAMMATORY POLYARTHROPATHIES (See Guideline Notes 1,6,64,65,76)
Treatment: MEDICAL THERAPY, INJECTIONS
ICD-9: 099.3,696.0,714,716.2,719.3,720.0-720.1,720.89-720.9,V57.1-V57.3,V57.8
CPT: 20550,20600-20610,96150-96154,97001-97004,97012,97022,97110-97124,97140-97530,97535,97542,97760-97762,98925-98942,98966-98969,99051,99060,99070,99078,99201-99360,99366,99374,99375,99379-99444,99468-99480,99605-99607
HCPCS: G0157-G0161,G0406-G0408,G0425-G0427,S0270-S0274
- Line: 53**
Condition: CHRONIC RESPIRATORY DISEASE ARISING IN THE NEONATAL PERIOD (See Guideline Notes 1,64,65,76)
Treatment: MEDICAL THERAPY
ICD-9: 770.7
CPT: 31601,31603,31820,31825,94774-94777,96154,98966-98969,99051,99060,99070,99078,99201-99360,99366,99374,99375,99379-99444,99468-99480,99605-99607
HCPCS: G0406-G0408,G0425-G0427,S0270-S0274
- Line: 54**
Condition: CONGENITAL HYDRONEPHROSIS (See Guideline Notes 64,65,76)
Treatment: NEPHRECTOMY/REPAIR
ICD-9: 753.2
CPT: 50100,50220-50240,50400-50500,50540,50544,50553,50572,50575,50600,50605,50722-50728,50845,50900,50970,51535,52290-52301,52310,52334-52346,52352-52354,52400,98966-98969,99051,99060,99070,99078,99201-99360,99366,99374,99375,99379-99444,99468-99480,99605-99607
HCPCS: G0406-G0408,G0425-G0427,S0270-S0274
- Line: 55**
Condition: TUBERCULOSIS (See Guideline Notes 1,64,65,76)
Treatment: MEDICAL THERAPY
ICD-9: 010-012,031.0,V12.01,V71.2
CPT: 32662,32906,32960,33015-33050,96150-96154,98966-98969,99051,99060,99070,99078,99201-99360,99366,99374,99375,99379-99444,99468-99480,99605-99607
HCPCS: G0406-G0408,G0425-G0427,S0270-S0274
- Line: 56**
Condition: ACUTE PELVIC INFLAMMATORY DISEASE (See Guideline Notes 64,65,76)
Treatment: MEDICAL AND SURGICAL TREATMENT
ICD-9: 614.0,614.2-614.5,614.7-614.9,615
CPT: 44960,57010,58150,58260,58550-58554,58570-58573,58660-58662,58700-58740,58820-58823,58925,58940,98966-98969,99051,99060,99070,99078,99201-99360,99366,99374,99375,99379-99444,99468-99480,99605-99607
HCPCS: G0406-G0408,G0425-G0427,S0270-S0274
- Line: 57**
Condition: GONOCOCCAL INFECTIONS AND OTHER SEXUALLY TRANSMITTED DISEASES (See Guideline Notes 1,64,65)
Treatment: MEDICAL THERAPY
ICD-9: 054.10-054.13,098.0-098.3,098.5-098.7,098.81-098.86,099.0-099.2,099.4-099.9
CPT: 96150-96154,98966-98969,99051,99060,99070,99078,99201-99360,99366,99374,99375,99379-99444,99468-99480,99605-99607
HCPCS: G0406-G0408,G0425-G0427,S0270-S0274
- Line: 58**
Condition: PREVENTIVE DENTAL SERVICES (See Guideline Note 17)
Treatment: CLEANING, FLUORIDE AND SEALANTS
ICD-9: 520.3-520.4,521.8,V07.31,V72.2
CPT: 98966-98969,99051,99060,99201-99215,99241-99255,99366,99441-99444,99605-99607
HCPCS: D0120,D0145,D0150,D0180,D1110-D1310,D1330,D1351,D1510-D1555,D4355,D5986,D9920

PRIORITIZED LIST OF HEALTH SERVICES
JANUARY 1, 2012

Line: 59
Condition: HYDATIDIFORM MOLE (See Guideline Notes 64,65,76)
Treatment: D & C, HYSTERECTOMY
ICD-9: 630,V13.1
CPT: 58120,58150,58180,58260,58541-58544,58550-58554,58570-58573,59100,59135,59870,96405,96406,96420-96440,96450,96542-96571,98966-98969,99051,99060,99070,99078,99201-99360,99366,99374,99375,99379-99444,99468-99480,99605-99607
HCPCS: G0406-G0408,G0425-G0427,S0270-S0274

Line: 60
Condition: DENTAL CONDITIONS (EG. INFECTION, PAIN, TRAUMA)
Treatment: EMERGENCY DENTAL SERVICES
HCPCS: D0140,D0160,D0170,D3110,D3221,D7140,D7210,D7260-D7270,D7510,D7520,D7530,D7560,D7670,D7770,D7910,D7911,D7997,D9110,D9410,D9420,D9440,D9610,D9612

Line: 61
Condition: CHOLELITHIASIS, CHOLECYSTITIS, COMMON BILIARY DUCT STONE (See Guideline Notes 64,65,76)
Treatment: MEDICAL AND SURGICAL TREATMENT
ICD-9: 574.0-574.1,574.3-574.9,575.0-575.5,575.8,576.0-576.4
CPT: 43260-43273,47015,47420-47490,47510-47530,47554-47630,47701-47900,48548,49422,98966-98969,99051,99060,99070,99078,99201-99360,99366,99374,99375,99379-99444,99468-99480,99605-99607
HCPCS: G0406-G0408,G0425-G0427,S0270-S0274

Line: 62
Condition: ULCERS, GASTRITIS, DUODENITIS, AND GI HEMORRHAGE (See Guideline Notes 1,9,64,65,76)
Treatment: MEDICAL AND SURGICAL TREATMENT
ICD-9: 530.7,530.82,531-535,537.0,537.3,537.81-537.84,569.84-569.85,578
CPT: 43201,43204,43205,43227,43228,43236,43241,43243-43245,43255,43256,43280,43327,43328,43501,43502,43520,43610-43641,43800,43820,43825,43840,43850,43855,43865,43870,44160,44320,44391,44393,44602,44603,44620-44626,45308-45320,45334,45335,45339,45381-45383,64680,87338,91110,96150-96154,98966-98969,99051,99060,99070,99078,99201-99360,99366,99374,99375,99379-99444,99468-99480,99605-99607
HCPCS: G0406-G0408,G0425-G0427,S0270-S0274

Line: 63
Condition: FLAIL CHEST (See Guideline Notes 64,65,76)
Treatment: MEDICAL AND SURGICAL TREATMENT
ICD-9: 807.4
CPT: 21750-21825,32110-32124,32820,32905,32906,98966-98969,99051,99060,99070,99078,99201-99360,99366,99374,99375,99379-99444,99468-99480,99605-99607
HCPCS: G0406-G0408,G0425-G0427,S0270-S0274

Line: 64
Condition: BURN FULL THICKNESS GREATER THAN 10% OF BODY SURFACE (See Guideline Notes 1,6,64,65,76)
Treatment: FREE SKIN GRAFT, MEDICAL THERAPY
ICD-9: 906.5-906.9,940,941.30-941.35,941.4-941.5,942.35,942.4-942.5,943.4-943.5,944.35,944.4-944.5,945.32,945.4-945.5,946.3-946.5,947,949.4-949.5,V57.1-V57.3,V57.8
CPT: 11000,11042,11045,11960-11971,14020,14040,14041,14301,14302,15002-15200,15220,15240,15260,15300-15574,15770,16000-16036,65778-65782,68371,92506-92508,92607-92609,92633,96150-96154,97001-97004,97012,97022,97110-97124,97140-97530,97535,97542,97760-97762,98966-98969,99051,99060,99070,99078,99201-99360,99366,99374,99375,99379-99444,99468-99480,99605-99607
HCPCS: G0157-G0161,G0406-G0408,G0425-G0427,G0440,G0441,S0270-S0274,S9152

Line: 65
Condition: BRONCHIECTASIS (See Guideline Notes 64,65,76)
Treatment: MEDICAL AND SURGICAL TREATMENT
ICD-9: 494
CPT: 32320,32480-32488,32501,94002-94005,94640,94660-94668,98966-98969,99051,99060,99070,99078,99201-99360,99366,99374,99375,99379-99444,99468-99480,99605-99607
HCPCS: G0406-G0408,G0424-G0427,S0270-S0274

PRIORITIZED LIST OF HEALTH SERVICES
JANUARY 1, 2012

- Line: 66**
Condition: END STAGE RENAL DISEASE (See Guideline Notes 1,7,64,65,76)
Treatment: MEDICAL THERAPY INCLUDING DIALYSIS
ICD-9: 250.4,583.8-583.9,585,V56
CPT: 36147,36148,36818-36821,36831-36838,36870,49324-49326,49421,49422,49435,49436,75791,90935-90997,96150-96154,97802-97804,98966-98969,99051,99060,99070,99078,99201-99360,99366,99374,99375,99379-99444,99468-99480,99605-99607
HCPCS: G0406-G0408,G0420,G0421,G0425-G0427,S0270-S0274,S9339,S9537
- Line: 67**
Condition: METABOLIC DISORDERS INCLUDING HYPERLIPIDEMIA (See Guideline Notes 1,64,65)
Treatment: MEDICAL THERAPY
ICD-9: 202.5,272.0-272.5,272.7,272.9,277.1,277.5-277.6,277.81-277.87,277.89-277.9,330.1,374.51
CPT: 96150-96154,97802-97804,98966-98969,99051,99060,99070,99078,99195,99201-99360,99366,99374,99375,99379-99444,99468-99480,99605-99607
HCPCS: G0406-G0408,G0425-G0427,S0270-S0274,S9357
- Line: 68**
Condition: SUBSTANCE-INDUCED DELUSIONAL AND MOOD DISORDERS; INTOXICATION (See Guideline Notes 64,65)
Treatment: MEDICAL/PSYCHOTHERAPY
ICD-9: 291.3-291.5,291.9,292.1-292.2,292.89-292.9,303.0
CPT: 90804-90829,90846-90862,90882,90887,96101,97810-97814,98966-98969,99051,99060,99201-99255,99366,99441-99444,99605-99607
HCPCS: G0406-G0408,G0410,G0411,G0425-G0427,H0004,H0005,H0016,H0020,H0033-H0035,H0045,H0048,H2013,T1006,T1007
- Line: 69**
Condition: SPONTANEOUS ABORTION COMPLICATED BY INFECTION AND/OR HEMORRHAGE, MISSED ABORTION (See Guideline Notes 1,64,65,76)
Treatment: MEDICAL AND SURGICAL TREATMENT
ICD-9: 632,634.0-634.1
CPT: 58150,58152,58520,59135,59136,59812-59830,76801-76810,76815-76817,96150-96154,98966-98969,99051,99060,99070,99078,99201-99360,99366,99374,99375,99379-99444,99605-99607
HCPCS: G0406-G0408,G0425-G0427,S0270-S0274
- Line: 70**
Condition: SUBSTANCE-INDUCED DELIRIUM (See Guideline Notes 64,65)
Treatment: MEDICAL THERAPY
ICD-9: 291.0,291.3,291.8-291.9,292.0,292.8
CPT: 90816-90819,90823-90827,90862,97810-97814,99217-99239,99251-99255
HCPCS: G0406-G0408,H0033,H0035,H0048,H2013
- Line: 71**
Condition: CONGENITAL ANOMALIES OF UPPER ALIMENTARY TRACT, EXCLUDING TONGUE (See Guideline Notes 1,64,65,76)
Treatment: MEDICAL AND SURGICAL TREATMENT
ICD-9: 530.84,750.2-750.9,758.32
CPT: 31750,31760,42145,42200,42215,42815-42826,43112-43124,43279,43283,43300-43331,43338-43361,43420,43450,43453,43496,43520,96154,98966-98969,99051,99060,99070,99078,99201-99360,99366,99374,99375,99379-99444,99468-99480,99605-99607
HCPCS: G0406-G0408,G0425-G0427,S0270-S0274
- Line: 72**
Condition: CANCRUM ORIS (See Guideline Notes 64,65)
Treatment: MEDICAL THERAPY
ICD-9: 528.1
CPT: 98966-98969,99051,99060,99070,99078,99201-99360,99366,99374,99375,99379-99444,99468-99480,99605-99607
HCPCS: G0406-G0408,G0425-G0427,S0270-S0274
- Line: 73**
Condition: DISSEMINATED INFECTIONS WITH LOCALIZED SITES (See Guideline Notes 64,65,76)
Treatment: MEDICAL THERAPY
ICD-9: 003.2,006.3-006.8,014-018,040.81-040.82,093-097,137.0,137.2-137.4
CPT: 47015,98966-98969,99051,99060,99070,99078,99201-99360,99366,99374,99375,99379-99444,99468-99480,99605-99607
HCPCS: G0406-G0408,G0425-G0427,S0270-S0274

PRIORITIZED LIST OF HEALTH SERVICES
JANUARY 1, 2012

Line: 74
Condition: VENTRICULAR SEPTAL DEFECT (See Guideline Notes 1,6,64,65,76)
Treatment: CLOSURE
ICD-9: 745.4,V57.1-V57.3,V57.8,V58.61
CPT: 33610,33620,33621,33647,33665,33675-33690,33735-33737,75557-75565,75573,92960-92998,93581,93797,93798,96154,98966-98969,99051,99060,99070,99078,99201-99366,99374,99375,99379-99444,99468-99480,99605-99607
HCPCS: G0157-G0161,G0406-G0408,G0422,G0423,G0425-G0427,S0270-S0274

Line: 75
Condition: ACUTE BACTERIAL MENINGITIS (See Guideline Notes 6,64,65,76)
Treatment: MEDICAL THERAPY
ICD-9: 036.320,V57.1-V57.3,V57.8
CPT: 61000-61070,61107,61210,61215,92506-92508,92526,92607-92609,92633,97001-97004,97012,97022,97110-97124,97140-97530,97535,97542,97760-97762,98966-98969,99051,99060,99070,99078,99201-99360,99366,99374,99375,99379-99444,99468-99480,99605-99607
HCPCS: G0157-G0161,G0406-G0408,G0425-G0427,S0270-S0274,S9152

Line: 76
Condition: ACUTE AND SUBACUTE ISCHEMIC HEART DISEASE, MYOCARDIAL INFARCTION (See Guideline Notes 1,6,13,64,65,76)
Treatment: MEDICAL AND SURGICAL TREATMENT
ICD-9: 410-411,429.2,785.51,998.01,V53.3,V57.1-V57.3,V57.8,V58.61
CPT: 33202,33206-33210,33212-33238,33261,33400-33430,33465,33475,33500,33508-33545,33572,33681,33922,33967,33970-33974,35001,35182,35189,35226,35256,35286,35572,35600,92960-92998,93279-93284,93286-93289,93292-93296,93724,93797,93798,96150-96154,97802-97804,98966-98969,99051,99060,99070,99078,99201-99366,99374,99375,99379-99444,99468-99480,99605-99607
HCPCS: G0157-G0161,G0290,G0291,G0406-G0408,G0422,G0423,G0425-G0427,S0270-S0274,S0340-S0342,S2205-S2209

Line: 77
Condition: CONGENITAL PULMONARY VALVE STENOSIS (See Guideline Notes 64,65,76)
Treatment: PULMONARY VALVE REPAIR
ICD-9: 746.02,746.83
CPT: 33470,33476-33496,33620,33621,33768,35452,75557-75565,75573,92986-92990,98966-98969,99051,99060,99070,99078,99201-99360,99366,99374,99375,99379-99444,99468-99480,99605-99607
HCPCS: G0406-G0408,G0425-G0427,S0270-S0274

Line: 78
Condition: NEUROLOGICAL DYSFUNCTION IN BREATHING, EATING, SWALLOWING, BOWEL, OR BLADDER CONTROL CAUSED BY CHRONIC CONDITIONS (See Guideline Notes 6,64,65,76)
Treatment: MEDICAL AND SURGICAL TREATMENT (EG. G-TUBES, J-TUBES, RESPIRATORS, TRACHEOSTOMY, UROLOGICAL PROCEDURES)
ICD-9: 046.049,062-063,090.40,094.0-094.2,094.8-094.9,137.1,138,139.0,139.8,191-192,225,237.5-237.7,243,250.6,250.8,263.2,270,271.0-271.1,271.9,272.7-272.9,275.1,277.1-277.2,277.5,277.81-277.87,277.89-277.9,290,294.1,294.20-294.8,299.0-299.8,310,317-319,323.8-323.9,326,330.0-330.1,330.8-330.9,331-332,333.0,333.4-333.7,333.90-333.93,334-335,336.0-336.1,336.8-336.9,337.0,337.3,340-344,345.01,345.11,345.41,345.51,345.61,345.71,345.81,345.91,348.0-348.1,348.3-348.8,348.9,349.82-349.9,356,357.0,357.5-357.9,359.0-359.4,359.7-359.9,431-432,434,436,438,564.81,596.4,596.53-596.54,728.1-728.3,740-742,747.82,754.89,756.5,758,759.4-759.5,759.7-759.9,760-762,764-765,767.0,767.4,768.2-768.9,770.1,771-773,779.7,780.72,781.8,787.2,797,850.4,851-854,905.0,907.0-907.3,907.5-907.9,909,952-953,958.0-958.1,958.4,958.6,961.1-961.2,964.0,965.0,966-971,974,980,982,984-985,989,994.0-994.1,994.7-994.8,995.0-995.1,995.4-995.6,995.8,997.0,V53.50,V53.59,V55.5-V55.6,V57.1-V57.3,V57.8
CPT: 15845,31600-31615,31630,31631,31636-31638,31641,31730-31760,31820-31830,43653,43810-43825,44130,44139-44160,44186-44188,44206-44213,44300-44320,44372,44701,46750-46760,49442,51040,51102,51705,51710,51880,51960,52277,53431-53442,53445,61215,62350-62362,62367,62368,77401-77470,92526,94002-94005,94640,94660-94668,95990,97001-97004,97012,97022,97110-97124,97140-97530,97535,97542,97760-97762,98966-98969,99051,99060,99070,99078,99201-99360,99366,99374,99375,99379-99444,99468-99480,99605-99607
HCPCS: D5937,D5992,D5993,G0157-G0161,G0406-G0408,G0425-G0427,S0270-S0274

Line: 79
Condition: AGRANULOCYTOSIS (See Guideline Notes 1,7,11,14,64,65,76)
Treatment: BONE MARROW TRANSPLANTATION
ICD-9: 284.11,288.0,288.4,996.85,V59.0,V59.3
CPT: 36680,38204-38215,38240,38242,86825,86826,90284,96150-96154,96405,96406,96420-96440,96450,96542-96571,98966-98969,99051,99060,99070,99078,99201-99360,99366,99374,99375,99379-99444,99468-99480,99605-99607
HCPCS: G0406-G0408,G0425-G0427,S0270-S0274,S2142,S2150,S9537

*PRIORITIZED LIST OF HEALTH SERVICES
JANUARY 1, 2012*

- Line: 80**
Condition: BURN, PARTIAL THICKNESS GREATER THAN 30% OF BODY SURFACE OR WITH VITAL SITE; FULL THICKNESS WITH VITAL SITE, LESS THAN 10% OF BODY SURFACE (See Guideline Notes 1,6,64,65,76)
Treatment: FREE SKIN GRAFT, MEDICAL THERAPY
ICD-9: 941.2,941.30-941.35,941.38-941.39,942.2,942.35,943.2,944.2,944.35,945.2,945.32,946.2-946.3,949.2-949.3, V57.1-V57.3, V57.8
CPT: 11000,11042,11045,11960-11971,14020,14040,14041,14301,14302,15002-15200,15220,15240,15260,15300-15574,15756-15758,15770,16020-16036,92506-92508,92607-92609,92633,96150-96154,97001-97004,97012,97022,97110-97124,97140-97530,97535,97542,97760-97762,98966-98969,99051,99060,99070,99078,99201-99360,99366,99374,99375,99379-99444,99468-99480,99605-99607
HCPCS: G0157-G0161,G0406-G0408,G0425-G0427,G0440,G0441,S0270-S0274,S9152
- Line: 81**
Condition: POLYCYTHEMIA NEONATORUM, SYMPTOMATIC (See Guideline Notes 64,65)
Treatment: MEDICAL THERAPY
ICD-9: 776.4
CPT: 98966-98969,99051,99060,99070,99078,99201-99360,99366,99374,99375,99379-99444,99468-99480,99605-99607
HCPCS: G0406-G0408,G0425-G0427,S0270-S0274
- Line: 82**
Condition: DERMATOMYOSITIS, POLYMYOSITIS (See Guideline Notes 1,64,65)
Treatment: MEDICAL THERAPY
ICD-9: 710.3-710.5
CPT: 90284,96150-96154,97001-97004,97110,97116,98966-98969,99051,99060,99070,99078,99201-99360,99366,99374,99375,99379-99444,99468-99480,99605-99607
HCPCS: G0406-G0408,G0425-G0427,S0270-S0274
- Line: 83**
Condition: ADDISON'S DISEASE (See Guideline Notes 64,65)
Treatment: MEDICAL THERAPY
ICD-9: 255.4-255.5
CPT: 92081-92083,98966-98969,99051,99060,99070,99078,99201-99360,99366,99374,99375,99379-99444,99468-99480,99605-99607
HCPCS: G0406-G0408,G0425-G0427,S0270-S0274
- Line: 84**
Condition: DEEP ABSCESSSES, INCLUDING APPENDICITIS AND PERIORBITAL ABSCESS (See Guideline Notes 1,36,64,65,76)
Treatment: MEDICAL AND SURGICAL TREATMENT
ICD-9: 245.0,254.1,289.2,324-325,376.0,386.33,475,478.21-478.24,478.29,510,511.1,513.0,540-543,567,569.5,569.83,572.0-572.1,590.1-590.3,611.0,727.89,777.6
CPT: 10060,10061,10160,10180,19020,20600-20610,20930-20938,22010,22015,22551-22585,22840-22855,23031,23405,23406,23930,25000,25031,25085,25118,26020-26034,26990,27301,27603,28001,31610,31612,31613,31645,31646,32035,32036,32200,32215-32320,32420,32500,32550,32552,32560-32562,32650-32652,32655,32656,32664,32665,32810,32815,32906,32940,33015-33050,39220,42700-42725,42808-42972,43840,44120,44139-44146,44187-44227,44300-44316,44602-44605,44620-44626,44900-44970,45000,47011,47015,48140-48154,49020,49021,49080,49081,49322,49423,49424,50020,50021,50220,50391,50400,50405,50520-50526,50542-50546,50548,50575,50947,50948,52332,52334,61105-61253,61312-61323,61501,61514,61522,61570,61571,62140-62160,62163,62268,63045-63048,63075-63091,63265-63273,63295,67414,67445,68400,96150-96154,98966-98969,99051,99060,99070,99078,99201-99360,99366,99374,99375,99379-99444,99468-99480,99605-99607
HCPCS: G0406-G0408,G0425-G0427,S0270-S0274
- Line: 85**
Condition: PATENT DUCTUS ARTERIOSUS; AORTIC PULMONARY FISTULA (See Guideline Notes 1,6,64,65,76)
Treatment: LIGATION
ICD-9: 417.0,747.0,747.83,V57.1-V57.3,V57.8
CPT: 33500-33504,33702,33710,33813-33824,37204,92960-92998,93797,93798,96154,98966-98969,99051,99060,99070,99078,99201-99360,99366,99374,99375,99379-99444,99468-99480,99605-99607
HCPCS: G0157-G0161,G0406-G0408,G0422,G0423,G0425-G0427,S0270-S0274
- Line: 86**
Condition: INJURY TO MAJOR BLOOD VESSELS OF EXTREMITIES (See Guideline Note 76)
Treatment: LIGATION/REPAIR
ICD-9: 903-904
CPT: 35189,35190,35206,35207,35226,35236,35256,35266,35286,35500,37618,37650

*PRIORITIZED LIST OF HEALTH SERVICES
JANUARY 1, 2012*

- Line: 87**
Condition: PHLEBITIS AND THROMBOPHLEBITIS, DEEP (See Guideline Notes 1,64,65,76)
Treatment: MEDICAL THERAPY
ICD-9: 451.1,451.81,451.83,453.4-453.5,V58.61
CPT: 11042,11045,32661,35700,35860,35875,35876,35903,37187,37188,37201,37202,37500,37620-37660,37735-37761,37785,96150-96154,98966-98969,99051,99060,99070,99078,99201-99366,99374,99375,99379-99444,99468-99480,99605-99607
HCPCS: G0406-G0408,G0425-G0427,S0270-S0274
- Line: 88**
Condition: INJURY TO INTERNAL ORGANS (See Guideline Notes 64,65,76)
Treatment: MEDICAL AND SURGICAL TREATMENT
ICD-9: 861,862.0-862.1,862.21,862.29-862.3,862.9,863-869,958.4,958.7
CPT: 31775,31805,32110-32124,32653,32654,32658,32820,33300-33335,39501,39545,43840,44139,44140,44227,44320,44602,44603,44620-44626,44701,45562,45563,47361,47362,47802,47900,50220,50740-50760,50947,50948,52310,52315,52332,53502-53515,58520,98966-98969,99051,99060,99070,99078,99201-99360,99366,99374,99375,99379-99444,99468-99480,99605-99607
HCPCS: G0406-G0408,G0425-G0427,S0270-S0274
- Line: 89**
Condition: FRACTURE OF HIP, CLOSED (See Guideline Notes 6,15,64,65,76)
Treatment: MEDICAL AND SURGICAL TREATMENT
ICD-9: 733.96,820.00,820.02-820.09,820.2,820.8,V54.01,V54.09,V54.13,V54.81-V54.82,V57.1-V57.3,V57.8
CPT: 20680,20900,27125,27132,27230-27248,27267,27268,27506,27656,29035-29046,29305,29325,29700,29710,29720,77014,77261-77295,77300,77305-77315,77331-77336,77401-77417,77427,77470,97001-97004,97012,97022,97110-97124,97140-97530,97535,97542,97760-97762,98966-98969,99051,99060,99070,99078,99201-99360,99366,99374,99375,99379-99444,99468-99480,99605-99607
HCPCS: G0157-G0161,G0406-G0408,G0425-G0427,S0270-S0274
- Line: 90**
Condition: MYOCARDITIS (NONVIRAL), PERICARDITIS (NONVIRAL) AND ENDOCARDITIS (See Guideline Notes 6,64,65,76)
Treatment: MEDICAL AND SURGICAL TREATMENT
ICD-9: 420.90,420.99,421.0,421.9,422.90,422.92-422.99,423,429.0-429.1,V57.1-V57.3,V57.8
CPT: 31750,31760,32659-32661,33010-33050,33400-33403,33405-33413,33425-33465,33475,33530,33975-33983,92960-92998,93750,93797,93798,97802-97804,98966-98969,99051,99060,99070,99078,99201-99360,99366,99374,99375,99379-99444,99468-99480,99605-99607
HCPCS: G0157-G0161,G0406-G0408,G0422,G0423,G0425-G0427,S0270-S0274,S9348
- Line: 91**
Condition: DEEP OPEN WOUND OF NECK, INCLUDING LARYNX; FRACTURE OF LARYNX OR TRACHEA, OPEN (See Guideline Notes 64,65,76)
Treatment: REPAIR
ICD-9: 807.5-807.6,874,V58.30
CPT: 11010-11012,12001-12007,13131-13150,20100,21495,31528,31529,31584,31630,31766,31780,31781,31800,98966-98969,99051,99060,99070,99078,99201-99360,99366,99374,99375,99379-99444,99468-99480,99605-99607
HCPCS: G0406-G0408,G0425-G0427,S0270-S0274
- Line: 92**
Condition: DIABETES MELLITUS WITH END STAGE RENAL DISEASE (See Coding Specification Below) (See Guideline Notes 1,76)
Treatment: SIMULTANEOUS PANCREAS/KIDNEY (SPK) TRANSPLANT, PANCREAS AFTER KIDNEY (PAK) TRANSPLANT
ICD-9: 250.01,250.03,250.11,250.13,250.21,250.23,250.31,250.33,250.41,250.43,250.51,250.53,250.61,250.63,250.81,250.83,250.91,250.93,996.81,996.86-996.87
CPT: 48160,48550-48556,50300-50365,76776,86825,86826,96150-96154
HCPCS: S2065

SPK included for type I diabetes mellitus with end stage renal disease (250.41, 250.43), PAK only included for other type I diabetes mellitus with secondary diagnosis of V42.0.

*PRIORITIZED LIST OF HEALTH SERVICES
JANUARY 1, 2012*

Line: 93
Condition: DISORDERS OF PANCREATIC ENDOCRINE SECRETION (See Guideline Notes 64,65,76)
Treatment: MEDICAL AND SURGICAL TREATMENT
ICD-9: 249.251.4-251.9
CPT: 48155,98966-98969,99051,99060,99070,99078,99201-99360,99366,99374,99375,99379-99444,99468-99480,99605-99607
HCPCS: G0406-G0408,G0425-G0427,S0270-S0274

Line: 94
Condition: ENDOCARDIAL CUSHION DEFECTS (See Guideline Notes 1,6,64,65,76)
Treatment: REPAIR
ICD-9: 745.6,745.8-745.9,V57.1-V57.3,V57.8
CPT: 33620,33621,33645-33670,75557-75565,75573,92960-92998,93797,93798,96154,98966-98969,99051,99060,99070,99078,99201-99360,99366,99374,99375,99379-99444,99468-99480,99605-99607
HCPCS: G0157-G0161,G0406-G0408,G0422,G0423,G0425-G0427,S0270-S0274

Line: 95
Condition: CONGENITAL PULMONARY VALVE ATRESIA (See Guideline Notes 6,64,65,76)
Treatment: SHUNT/REPAIR
ICD-9: 746.00-746.01,V57.1-V57.3,V57.8
CPT: 33470-33474,33530,33608,33620,33621,33750-33766,33920,33925,33926,75557-75565,75573,92960-92998,93797,93798,98966-98969,99051,99060,99070,99078,99201-99360,99366,99374,99375,99379-99444,99468-99480,99605-99607
HCPCS: G0157-G0161,G0406-G0408,G0422,G0423,G0425-G0427,S0270-S0274

Line: 96
Condition: CONGENITAL ANOMALIES OF URINARY SYSTEM (See Guideline Notes 1,64,65,76)
Treatment: RECONSTRUCTION
ICD-9: 752.8,753.0-753.1,753.3-753.9,V55.5-V55.6
CPT: 14020,14301,14302,15002-15574,15600-15620,15650,15736,15738,45820,50040,50045,50100,50125,50135,50220-50290,50390,50400,50405,50540,50542-50546,50548,50553,50572,50722-50728,50825-50845,50947,50948,50970,51020-51597,51715,51800-51980,52214,52290,52300,53020,53025,53080,53085,53210,53215,53400-53460,53621,55175,55180,96154,98966-98969,99051,99060,99070,99078,99201-99360,99366,99374,99375,99379-99444,99468-99480,99605-99607
HCPCS: G0406-G0408,G0425-G0427,G0440,G0441,S0270-S0274

Line: 97
Condition: NECROTIZING ENTEROCOLITIS IN FETUS OR NEWBORN (See Guideline Notes 64,65,76)
Treatment: MEDICAL AND SURGICAL TREATMENT
ICD-9: 777.5,V53.50,V53.59
CPT: 44120-44125,44130,44139-44160,44300-44320,44340-44346,44602-44605,44620-44650,49442,98966-98969,99051,99060,99070,99078,99201-99360,99366,99374,99375,99379-99444,99468-99480,99605-99607
HCPCS: G0406-G0408,G0425-G0427,S0270-S0274

Line: 98
Condition: TRANSPOSITION OF GREAT VESSELS (See Guideline Notes 1,6,64,65,76)
Treatment: REPAIR
ICD-9: 745.1,758.32,V57.1-V57.3,V57.8
CPT: 33611,33612,33620,33621,33684,33735,33737-33766,33770-33783,36822,42225,42226,75557-75565,75573,92960-92998,93797,93798,96154,98966-98969,99051,99060,99070,99078,99201-99360,99366,99374,99375,99379-99444,99468-99480,99605-99607
HCPCS: G0157-G0161,G0406-G0408,G0422,G0423,G0425-G0427,S0270-S0274

Line: 99
Condition: CONGENITAL MITRAL VALVE STENOSIS/INSUFFICIENCY (See Guideline Notes 6,64,65,76)
Treatment: MITRAL VALVE REPAIR/REPLACEMENT
ICD-9: 746.5-746.6,V57.1-V57.3,V57.8,V58.61
CPT: 33420-33430,33496,33620,33621,75557-75565,75573,92960-92998,93797,93798,98966-98969,99051,99060,99070,99078,99201-99366,99374,99375,99379-99444,99468-99480,99605-99607
HCPCS: G0157-G0161,G0406-G0408,G0422,G0423,G0425-G0427,S0270-S0274

PRIORITIZED LIST OF HEALTH SERVICES
JANUARY 1, 2012

Line: 100
Condition: GUILLAIN-BARRE SYNDROME (See Guideline Notes 1,6,64,65,76)
Treatment: MEDICAL THERAPY
ICD-9: 357.0,V57.1-V57.3,V57.8
CPT: 31600,31610,90284,92506-92508,92526,92607-92609,92633,96150-96154,97001-97004,97012,97022,97110-97124,97140-97530,97535,97542,97760-97762,98966-98969,99051,99060,99070,99078,99201-99360,99366,99374,99375,99379-99444,99468-99480,99605-99607
HCPCS: G0157-G0161,G0406-G0408,G0425-G0427,S0270-S0274,S9152

Line: 101
Condition: HEAD INJURY: HEMATOMA/EDEMA WITH PERSISTENT SYMPTOMS, COMPOUND/DEPRESSED FRACTURES OF SKULL (See Coding Specification Below) (See Guideline Notes 1,6,64,65,76)
Treatment: MEDICAL AND SURGICAL TREATMENT
ICD-9: 800.02-800.9,801.02-801.9,803.02-803.9,804,850.0-850.5,851.02-851.06,851.1,851.22-851.26,851.3,851.42-851.46,851.5,851.62-851.66,851.7,851.82-851.86,851.9,V57.1-V57.3,V57.8
CPT: 11010-11012,11971,14041,14301,14302,21100,21110,61108,61210,61312-61321,61340,61345,62000,62005,62140-62148,92506-92508,92526,92607-92609,92633,96118,96150-96154,97001-97004,97012,97022,97110-97124,97140-97532,97535,97542,97760-97762,98966-98969,99051,99060,99070,99078,99201-99360,99366,99374,99375,99379-99444,99468-99480,99605-99607
HCPCS: G0157-G0161,G0406-G0408,G0425-G0427,S0270-S0274,S9152

Cognitive rehabilitation (CPT 97532) only appears on this line for pairing with the following ICD-9-CM codes:
800.01,800.02,801.02,801.09,803.02,803.09,804,805.0,805.3,850.5,851.02-851.06,851.1,851.22,851.26,851.3,851.42,851.46,851.62,851.66,851.7,851.82-851.86,851.9,V57.1-V57.3

Line: 102
Condition: ACUTE LYMPHOCYTIC LEUKEMIA (CHILD) (See Guideline Notes 1,7,11,12,64,65,76)
Treatment: MEDICAL THERAPY, WHICH INCLUDES CHEMOTHERAPY AND RADIATION THERAPY
ICD-9: 204.0,284.11
CPT: 32553,49411,62350-62368,77014,77261-77295,77300-77321,77331-77370,77401-77427,95990,96150-96154,96405,96406,96420-96450,96542-96571,98966-98969,99051,99060,99070,99078,99201-99360,99366,99374,99375,99379-99444,99468-99480,99605-99607
HCPCS: G0406-G0408,G0425-G0427,S0270-S0274,S9537

Line: 103
Condition: ACUTE LEUKEMIAS, MYELODYSPLASTIC SYNDROME (See Guideline Notes 1,7,11,12,14,76)
Treatment: BONE MARROW TRANSPLANT
ICD-9: 204.0,205.0,206.0,207.0,208.0,238.7,284.11,V59.0,V59.3
CPT: 36680,38204-38215,38230-38242,86825,86826,90284,96150-96154,96405,96406,96420-96440,96450,96542-96571
HCPCS: S2142,S2150,S9537

Line: 104
Condition: UNDESCENDED TESTICLE (See Guideline Note 76)
Treatment: SURGICAL TREATMENT
ICD-9: 752.5
CPT: 54512-54560,54620-54660,54690,54692,55200,99201-99215,99241-99245

Line: 105
Condition: HEREDITARY IMMUNE DEFICIENCIES (See Guideline Notes 1,7,11,14,76)
Treatment: BONE MARROW TRANSPLANT
ICD-9: 279.1-279.2,284.11,996.85,V59.0,V59.3
CPT: 36680,38204-38215,38240,38242,86825,86826,90284,96150-96154,96405,96406,96420-96440,96450,96542-96571
HCPCS: S2142,S2150,S9537

Line: 106
Condition: DIABETIC AND OTHER RETINOPATHY (See Guideline Notes 64,65,76)
Treatment: LASER SURGERY
ICD-9: 228.03,250.5,362.1-362.2,362.81,363.0-363.1,363.20,363.22-363.30,363.32-363.9
CPT: 67036-67043,67208,67210,67220,67227-67229,67515,92002-92060,92070-92313,92325-92353,92358-92371,98966-98969,99051,99060,99070,99078,99201-99360,99366,99374,99375,99379-99444,99468-99480,99605-99607
HCPCS: G0406-G0408,G0425-G0427,S0270-S0274

PRIORITIZED LIST OF HEALTH SERVICES
JANUARY 1, 2012

- Line: 107**
Condition: BORDERLINE PERSONALITY DISORDER (See Guideline Notes 64,65)
Treatment: MEDICAL/PSYCHOTHERAPY
ICD-9: 301.83
CPT: 90804-90827,90846,90847,90853-90862,90882,90887,96101,98966-98969,99051,99060,99201-99255,99366,99441-99444,99605-99607
HCPCS: G0176,G0177,G0406-G0408,G0410,G0411,G0425-G0427,H0004,H0018,H0019,H0023,H0032-H0039,H0045,H2010-H2014,H2021-H2023,H2027,H2032,H2033,S0270-S0274,S5151,S9125,S9480,S9484,T1005,T1016
- Line: 108**
Condition: HEART FAILURE (See Guideline Notes 1,6,18,64,65,76)
Treatment: MEDICAL THERAPY
ICD-9: 416,428,429.83,514,V57.1-V57.3,V57.8,V58.61
CPT: 33967,33975-33983,92960-92998,93750,93797,93798,96150-96154,97802-97804,98966-98969,99051,99060,99070,99078,99201-99366,99374,99375,99379-99444,99468-99480,99605-99607
HCPCS: G0157-G0161,G0406-G0408,G0422,G0423,G0425-G0427,S0270-S0274,S9348
- Line: 109**
Condition: CARDIOMYOPATHY, HYPERTROPHIC MUSCLE (See Guideline Notes 1,6,64,65,76)
Treatment: MEDICAL AND SURGICAL TREATMENT
ICD-9: 086.0,425,V53.3,V57.1-V57.3,V57.8,V58.61
CPT: 21630,33010,33215,33216,33218,33220,33223-33226,33240-33249,33414-33416,33508-33530,33973,33974,92960-92998,93282-93284,93287,93289,93292,93295,93296,93724,93797,93798,96150-96154,97802-97804,98966-98969,99051,99060,99070,99078,99201-99366,99374,99375,99379-99444,99468-99480,99605-99607
HCPCS: G0157-G0161,G0406-G0408,G0422,G0423,G0425-G0427,S0270-S0274,S0340-S0342,S9348
- Line: 110**
Condition: END STAGE RENAL DISEASE (See Guideline Notes 1,76)
Treatment: RENAL TRANSPLANT
ICD-9: 250.4,272.7,274.1,282.6,283.11,287.0,403.01,403.11,403.91,446.0,446.21,446.4,580.4-580.8,581-584,585.5-585.6,587,590.0,592.0,593.7,593.81,593.89,710.0-710.1,753.0,753.12-753.16,753.2,753.6,756.71,759.89,996.81,V59.4
CPT: 36825,36830,50300-50370,50547,76776,86825,86826,96150-96154
- Line: 111**
Condition: CONGENITAL ANOMALIES OF DIGESTIVE SYSTEM AND ABDOMINAL WALL EXCLUDING NECROSIS; CHRONIC INTESTINAL PSEUDO-OBSTRUCTION (See Guideline Notes 1,64,65,76)
Treatment: MEDICAL AND SURGICAL TREATMENT
ICD-9: 537.4,750.5,751.0-751.5,751.7-751.9,756.6-756.7,770.1,777.1-777.4,777.8-777.9,996.86,V53.50,V53.59
CPT: 31750,31760,32905,32906,36822,39503,39545,43500-43520,43620-43640,43653,43800-43825,43840,43850,43860,43870,43880,44005-44021,44050,44055,44110-44130,44139-44203,44206-44227,44300-44346,44363-44373,44378,44379,44383,44391-44900,44950,44955,45000-45020,45108-45123,45130-45150,45303,45308-45320,45327,45333-45335,45338-45340,45345,45381-45387,45395,45397,45800,46040,46045,46060-46080,46270,46275,46604,46608-46614,46705-46754,46762,47010,47011,47300,47510-47530,47554-47556,47600-47620,47701,47715-47999,48120-48146,48150,48500-48556,49203-49250,49324,49325,49421-49424,49442,49600-49611,49904,49905,51500,96154,98966-98969,99051,99060,99070,99078,99201-99360,99366,99374,99375,99379-99444,99468-99480,99605-99607
HCPCS: G0406-G0408,G0425-G0427,S0270-S0274
- Line: 112**
Condition: HEMOLYTIC DISEASE DUE TO ISOIMMUNIZATION, ANEMIA DUE TO TRANSPLACENTAL HEMORRHAGE, AND FETAL AND NEONATAL JAUNDICE (See Guideline Notes 64,65)
Treatment: MEDICAL THERAPY
ICD-9: 277.4,772.0,772.3-772.4,773.0-773.2,773.4-773.5,774.0-774.4,774.6-774.7,776.5
CPT: 96900,98966-98969,99051,99060,99070,99078,99201-99360,99366,99374,99375,99379-99444,99468-99480,99605-99607
HCPCS: G0406-G0408,G0425-G0427,S0270-S0274
- Line: 113**
Condition: POISONING BY INGESTION, INJECTION, AND NON-MEDICINAL AGENTS (See Guideline Notes 1,64,65,76)
Treatment: MEDICAL THERAPY
ICD-9: 278.2,278.4,779.4,960-989,995.2,995.86,V87.0-V87.3
CPT: 43241,43247,49435,49436,90935-90947,90989-90997,96154,98966-98969,99051,99060,99070,99078,99175,99201-99360,99366,99374,99375,99379-99444,99468-99480,99605-99607
HCPCS: G0406-G0408,G0425-G0427,S0270-S0274,S9355

*PRIORITIZED LIST OF HEALTH SERVICES
JANUARY 1, 2012*

Line: 114
Condition: BOTULISM (See Guideline Notes 64,65)
Treatment: MEDICAL THERAPY
ICD-9: 005.1,040.4
CPT: 98966-98969,99051,99060,99070,99078,99201-99360,99366,99374,99375,99379-99444,99468-99480,99605-99607
HCPCS: G0406-G0408,G0425-G0427,S0270-S0274

Line: 115
Condition: TETRALOGY OF FALLOT (TOF) (See Guideline Notes 1,6,64,65,76)
Treatment: TOTAL REPAIR TETRALOGY
ICD-9: 745.2,746.09,746.87,746.9,747.31-747.39,747.42-747.49,V57.1-V57.3,V57.8,V58.61
CPT: 33606,33608,33620,33621,33692-33697,33726,33735-33750,33764,33917,33924-33926,75557-75565,75573,92960-92998,93797,93798,96154,98966-98969,99051,99060,99070,99078,99201-99360,99366,99374,99375,99379-99444,99468-99480,99605-99607
HCPCS: G0157-G0161,G0406-G0408,G0422,G0423,G0425-G0427,S0270-S0274

Line: 116
Condition: CONGENITAL STENOSIS AND INSUFFICIENCY OF AORTIC VALVE (See Guideline Notes 6,64,65,76)
Treatment: SURGICAL VALVE REPLACEMENT/VALVULOPLASTY
ICD-9: 746.3-746.4,746.81,V57.1-V57.3,V57.8
CPT: 33400,33404-33417,33496,33530,33620,33621,35452,75557-75565,75573,92960-92998,93797,93798,98966-98969,99051,99060,99070,99078,99201-99366,99374,99375,99379-99444,99468-99480,99605-99607
HCPCS: G0157-G0161,G0406-G0408,G0422,G0423,G0425-G0427,S0270-S0274

Line: 117
Condition: GIANT CELL ARTERITIS, KAWASAKI DISEASE, THROMBOANGIITIS OBLITERANS (See Guideline Notes 64,65)
Treatment: MEDICAL THERAPY
ICD-9: 443.1,446.1-446.2,446.5
CPT: 90284,98966-98969,99051,99060,99070,99078,99201-99360,99366,99374,99375,99379-99444,99468-99480,99605-99607
HCPCS: G0406-G0408,G0425-G0427,S0270-S0274

Line: 118
Condition: FRACTURE OF RIBS AND STERNUM, OPEN (See Guideline Notes 64,65,76)
Treatment: MEDICAL AND SURGICAL TREATMENT
ICD-9: 807.1,807.3,V54.19,V54.29
CPT: 11010-11012,21805,21810,21825,98966-98969,99051,99060,99070,99078,99201-99360,99366,99374,99375,99379-99444,99468-99480,99605-99607
HCPCS: G0406-G0408,G0425-G0427,S0270-S0274

Line: 119
Condition: SUBACUTE MENINGITIS (EG. TUBERCULOSIS, CRYPTOCOCCOSIS) (See Guideline Notes 1,64,65)
Treatment: MEDICAL THERAPY
ICD-9: 013.117.5,117.9,130.8,322
CPT: 96150-96154,98966-98969,99051,99060,99070,99078,99201-99360,99366,99374,99375,99379-99444,99468-99480,99605-99607
HCPCS: G0406-G0408,G0425-G0427,S0270-S0274

Line: 120
Condition: PNEUMOCYSTIS CARINII PNEUMONIA (See Guideline Notes 64,65)
Treatment: MEDICAL THERAPY
ICD-9: 136.3
CPT: 98966-98969,99051,99060,99070,99078,99201-99360,99366,99374,99375,99379-99444,99468-99480,99605-99607
HCPCS: G0406-G0408,G0425-G0427,S0270-S0274

Line: 121
Condition: COAGULATION DEFECTS (See Guideline Notes 64,65)
Treatment: MEDICAL THERAPY
ICD-9: 286.0-286.4,286.52-286.59,286.7-286.9,719.1,V83.0
CPT: 98966-98969,99051,99060,99070,99078,99201-99360,99366,99374,99375,99379-99444,99468-99480,99605-99607
HCPCS: G0406-G0408,G0425-G0427,S0270-S0274,S9345

*PRIORITIZED LIST OF HEALTH SERVICES
JANUARY 1, 2012*

- Line: 122**
Condition: CONGENITAL HEART BLOCK; OTHER OBSTRUCTIVE ANOMALIES OF HEART (See Guideline Notes 1,6,64,65,76)
Treatment: MEDICAL THERAPY
ICD-9: 746.84,746.86,746.89,V57.1-V57.3,V57.8,V58.61
CPT: 33530,33620,33621,75557-75565,75573,92960-92998,93797,93798,96154,98966-98969,99051,99060,99070,99078,99201-99366,99374,99375,99379-99444,99468-99480,99605-99607
HCPCS: G0157-G0161,G0406-G0408,G0422,G0423,G0425-G0427,S0270-S0274
- Line: 123**
Condition: CANCER OF TESTIS (See Guideline Notes 1,7,11,12,64,65,76)
Treatment: MEDICAL AND SURGICAL TREATMENT, WHICH INCLUDES CHEMOTHERAPY AND RADIATION THERAPY
ICD-9: 186,236.4,284.11,V10.47,V58.0,V58.11
CPT: 32553,38571,38572,38780,49327,49411,49412,54512-54535,54690,77261-77295,77300,77305-77321,77331-77370,77401-77421,77427,77431,77470,96150-96154,96405,96406,96420-96450,96542-96571,98966-98969,99051,99060,99070,99078,99201-99360,99366,99374,99375,99379-99444,99468-99480,99605-99607
HCPCS: G0406-G0408,G0425-G0427,S0270-S0274,S9537
- Line: 124**
Condition: CANCER OF EYE AND ORBIT (See Guideline Notes 1,7,11,12,64,65,76)
Treatment: MEDICAL AND SURGICAL TREATMENT, WHICH INCLUDES RADIATION THERAPY
ICD-9: 190,234.0,238.8,284.11,V10.84,V58.0,V58.11
CPT: 11420,11440,13132,15756-15758,20969,32553,49411,65091,65101-65114,65900,66600,66605,66770,67208-67218,67414,67445,68135,68320-68328,68335,68340,77014,77261-77295,77300-77370,77401-77470,77520-77525,77750,92002-92060,92070-92226,92230-92313,92325-92353,92358-92371,96150-96154,96405,96406,96420-96440,96450,96542-96571,98966-98969,99051,99060,99070,99078,99201-99360,99366,99374,99375,99379-99444,99468-99480,99605-99607
HCPCS: G0406-G0408,G0425-G0427,S0270-S0274,S9537
- Line: 125**
Condition: HODGKIN'S DISEASE (See Guideline Notes 7,11,12,14,19,76)
Treatment: BONE MARROW TRANSPLANT
ICD-9: 201,284.11,996.85,V10.72,V59.0,V59.3
CPT: 36680,38204-38215,38230-38242,78811-78816,86825,86826,90284,96405,96406,96420-96440,96450,96542-96571
HCPCS: G0235,S2142,S2150,S9537
- Line: 126**
Condition: FOREIGN BODY IN PHARYNX, LARYNX, TRACHEA, BRONCHUS AND ESOPHAGUS (See Guideline Notes 64,65,76)
Treatment: REMOVAL OF FOREIGN BODY
ICD-9: 933-934,935.0-935.1,V90.01-V90.9
CPT: 31511,31512,31530,31531,31635,32150,32151,40804,42809,43020,43045,43215,43247,98966-98969,99051,99060,99070,99078,99201-99360,99366,99374,99375,99379-99444,99468-99480,99605-99607
HCPCS: G0406-G0408,G0425-G0427,S0270-S0274
- Line: 127**
Condition: IRON DEFICIENCY ANEMIA AND OTHER NUTRITIONAL DEFICIENCIES (See Guideline Notes 64,65)
Treatment: MEDICAL THERAPY
ICD-9: 260-268,269.0-269.3,280,285.1
CPT: 97802-97804,98966-98969,99051,99060,99070,99078,99201-99360,99366,99374,99375,99379-99444,99468-99480,99605-99607
HCPCS: G0406-G0408,G0425-G0427,S0270-S0274
- Line: 128**
Condition: PERNICIOUS AND SIDEROBLASTIC ANEMIA (See Guideline Notes 1,64,65)
Treatment: MEDICAL THERAPY
ICD-9: 281,285.0
CPT: 96150-96154,98966-98969,99051,99060,99070,99078,99201-99360,99366,99374,99375,99379-99444,99468-99480,99605-99607
HCPCS: G0406-G0408,G0425-G0427,S0270-S0274,S9355

*PRIORITIZED LIST OF HEALTH SERVICES
JANUARY 1, 2012*

Line: 129
Condition: ATRIAL SEPTAL DEFECT, SECUNDUM (See Guideline Notes 6,64,65,76)
Treatment: REPAIR SEPTAL DEFECT
ICD-9: 745.5,V57.1-V57.3,V57.8
CPT: 33641,33647,92960-92998,93580,93797,93798,98966-98969,99051,99060,99070,99078,99201-99360,99366,99374,99375,99379-99444,99468-99480,99605-99607
HCPCS: G0157-G0161,G0406-G0408,G0422,G0423,G0425-G0427,S0270-S0274

Line: 130
Condition: AMEBIASIS (See Guideline Notes 64,65,76)
Treatment: MEDICAL THERAPY
ICD-9: 006.0-006.2,006.9,007.0,007.3,007.8,136.2,136.4-136.8
CPT: 92002-92060,92070-92226,92230,92235,92250-92313,92325-92353,92358-92371,98966-98969,99051,99060,99070,99078,99201-99360,99366,99374,99375,99379-99444,99468-99480,99605-99607
HCPCS: G0406-G0408,G0425-G0427,S0270-S0274

Line: 131
Condition: OTHER SPECIFIED APLASTIC ANEMIAS (See Guideline Notes 7,11,14,76)
Treatment: BONE MARROW TRANSPLANT
ICD-9: 284.11-284.12,284.8-284.9,996.85,V59.0,V59.3
CPT: 36680,38204-38215,38240,38242,86825,86826,90284,96405,96406,96420-96440,96450,96542-96571
HCPCS: S2142,S2150,S9537

Line: 132
Condition: PHYSICAL AND SEXUAL ABUSE INCLUDING RAPE (See Guideline Notes 64,65,76)
Treatment: MEDICAL THERAPY
ICD-9: 959.9,994.2-994.3,995.5,995.80-995.85,V61.11,V61.21,V71.5,V71.81
CPT: 46700,46706,46707,56800,56810,57023,57200,57210,57415,98966-98969,99051,99060,99070,99078,99201-99360,99366,99374,99375,99379-99444,99468-99480,99605-99607
HCPCS: G0406-G0408,G0425-G0427,S0270-S0274

Line: 133
Condition: ATTENTION DEFICIT DISORDERS WITH HYPERACTIVITY OR UNDIFFERENTIATED (See Guideline Notes 20,64,65)
Treatment: MEDICAL/PSYCHOTHERAPY
ICD-9: 314
CPT: 90804-90807,90810-90813,90846-90862,90882,90887,96101,98966-98969,99051,99060,99201-99215,99224,99251-99255,99366,99441-99444,99605-99607
HCPCS: G0176,G0177,G0406-G0408,G0425-G0427,H0004,H0032-H0038,H0045,H2010-H2014,H2021,H2022,H2027,H2032,S0270-S0274,S5151,S9125,S9484,T1005,T1016

Line: 134
Condition: PYODERMA; MODERATE/SEVERE PSORIASIS (See Guideline Notes 1,21,64,65)
Treatment: MEDICAL THERAPY
ICD-9: 686.0-686.1,696.1
CPT: 96150-96154,96900-96922,98966-98969,99051,99060,99070,99078,99201-99360,99366,99374,99375,99379-99444,99468-99480,99605-99607
HCPCS: G0406-G0408,G0425-G0427,S0270-S0274

Line: 135
Condition: MALARIA AND RELAPSING FEVER (See Guideline Notes 1,64,65)
Treatment: MEDICAL THERAPY
ICD-9: 084,086.1-086.9,087
CPT: 96150-96154,98966-98969,99051,99060,99070,99078,99201-99360,99366,99374,99375,99379-99444,99468-99480,99605-99607
HCPCS: G0406-G0408,G0425-G0427,S0270-S0274

Line: 136
Condition: THYROTOXICOSIS WITH OR WITHOUT GOITER, ENDOCRINE EXOPHTHALMOS; CHRONIC THYROIDITIS (See Guideline Notes 64,65,76)
Treatment: MEDICAL AND SURGICAL TREATMENT, INCLUDING RADIATION THERAPY
ICD-9: 242,245.1-245.9,246.8,376.2
CPT: 32553,49411,60210-60240,60270,60271,60512,67414,67440,67445,77014,77261-77295,77300-77315,77331-77338,77401-77427,77470,79005-79445,98966-98969,99051,99060,99070,99078,99201-99360,99366,99374,99375,99379-99444,99468-99480,99605-99607
HCPCS: G0406-G0408,G0425-G0427,S0270-S0274

PRIORITIZED LIST OF HEALTH SERVICES
JANUARY 1, 2012

- Line: 137**
Condition: BENIGN NEOPLASM OF THE BRAIN (See Guideline Notes 1,64,65,76)
Treatment: CRANIOTOMY/CRANIECTOMY, LINEAR ACCELERATOR, MEDICAL THERAPY, WHICH INCLUDES RADIATION THERAPY
ICD-9: 225.0-225.4,228.02,228.04,237.0,377.04,V12.41
CPT: 12034,14301,14302,20926,32553,49411,61312-61330,61333-61480,61500-61512,61516-61521,61524-61530,61534,61536-61564,61571-61626,61781,61782,61796-61800,62100,62140-62160,62163-62165,62223,62272,62350-62368,63265,63276,63281,63295,63615,77014,77261-77295,77300-77321,77331-77372,77402-77470,77520-77790,79005-79445,95990,96150-96154,96405,96406,96420-96440,96450,96542-96571,98966-98969,99051,99060,99070,99078,99201-99360,99366,99374,99375,99379-99444,99468-99480,99605-99607
HCPCS: G0406-G0408,G0425-G0427,S0270-S0274
- Line: 138**
Condition: ACUTE GLOMERULONEPHRITIS: WITH LESION OF RAPIDLY PROGRESSIVE GLOMERULONEPHRITIS (See Guideline Notes 1,7,64,65,76)
Treatment: MEDICAL THERAPY INCLUDING DIALYSIS
ICD-9: 580.4,V56
CPT: 36147,36148,36818-36821,36831-36838,36870,49324-49326,49421,49422,49435,49436,75791,90935-90947,90989-90997,96150-96154,98966-98969,99051,99060,99070,99078,99201-99360,99366,99374,99375,99379-99444,99468-99480,99605-99607
HCPCS: G0406-G0408,G0425-G0427,S0270-S0274,S9339,S9537
- Line: 139**
Condition: COMMON TRUNCUS (See Guideline Notes 6,64,65,76)
Treatment: TOTAL REPAIR/REPLANT ARTERY
ICD-9: 745.0,V57.1-V57.3,V57.8
CPT: 33608,33620,33621,33690,33786,33788,33813,33814,75557-75565,75573,92960-92998,93797,93798,98966-98969,99051,99060,99070,99078,99201-99360,99366,99374,99375,99379-99444,99468-99480,99605-99607
HCPCS: G0157-G0161,G0406-G0408,G0422,G0423,G0425-G0427,S0270-S0274
- Line: 140**
Condition: WEGENER'S GRANULOMATOSIS (See Guideline Notes 1,64,65)
Treatment: MEDICAL THERAPY AND RADIATION THERAPY
ICD-9: 446.3-446.4
CPT: 31528,32553,49411,77014,77261-77295,77300-77315,77331-77338,77401-77427,77470,96150-96154,98966-98969,99051,99060,99070,99078,99201-99360,99366,99374,99375,99379-99444,99468-99480,99605-99607
HCPCS: G0406-G0408,G0425-G0427,S0270-S0274
- Line: 141**
Condition: TOTAL ANOMALOUS PULMONARY VENOUS CONNECTION (See Guideline Notes 1,6,64,65,76)
Treatment: COMPLETE REPAIR
ICD-9: 746.82,747.41,V57.1-V57.3,V57.8
CPT: 33620,33621,33724,33730,33732,75557-75565,75573,92960-92998,93797,93798,96154,98966-98969,99051,99060,99070,99078,99201-99360,99366,99374,99375,99379-99444,99468-99480,99605-99607
HCPCS: G0157-G0161,G0406-G0408,G0422,G0423,G0425-G0427,S0270-S0274
- Line: 142**
Condition: CRUSH INJURIES OTHER THAN DIGITS; COMPARTMENT SYNDROME (See Guideline Notes 6,64,65,76)
Treatment: MEDICAL AND SURGICAL TREATMENT
ICD-9: 728.0,728.88,729.7,862.8,900,902,903.0-903.4,903.8-903.9,904,906.4,925-926,927.0-927.2,927.8-927.9,928.0-928.2,928.8-928.9,929.0,958.5-958.6,958.8-958.9,959.13,V57.1-V57.3,V57.8
CPT: 15040,15100-15241,15300-15366,15420-15431,20101-20103,20950,20972,21627,21630,23395,24495,25020-25025,25274,25295,25320,25335,25337,25390-25393,25441-25447,25450-25492,25810-25830,26037-26045,26357-26390,26437,27025,27027,27057,27305,27465-27468,27496-27499,27600-27602,27656-27659,27665,27695-27698,27892-27894,28008,35141,35201-35207,35231,35236,35261,35266,35521,37615-37618,54230,74445,92960-92998,93797,93798,97001-97004,97012,97022,97110-97124,97140-97530,97535,97542,97760-97762,98966-98969,99051,99060,99070,99078,99201-99360,99366,99374,99375,99379-99444,99468-99480,99605-99607
HCPCS: G0157-G0161,G0406-G0408,G0422,G0423,G0425-G0427,G0440,G0441,S0270-S0274

PRIORITIZED LIST OF HEALTH SERVICES
JANUARY 1, 2012

- Line: 143**
Condition: OPEN FRACTURE/DISLOCATION OF EXTREMITIES (See Guideline Notes 6,64,65,76)
Treatment: MEDICAL AND SURGICAL TREATMENT
ICD-9: 809.1,810.1,811.1,812.1,812.3,812.5,813.1,813.3,813.5,813.9,814.1,815.1,816.1,817.1,818.1,819.1,820.1,820.3,820.9,821.1,821.3,822.1,823.1,823.3,823.9,824.1,824.3,824.5,824.7,824.9,825.1,825.3,826.1,827.1,828.1,830.1,831.1,832.1,833.1,834.1,835.1,836.4,836.6,837.1,838.1,V54.0,V54.10-V54.16,V57.1-V57.3,V57.8
CPT: 11010-11012,11760,12001-12020,12031-12057,20150,20650,20663,20670-20694,20900,21485,21490,22848,23395,23400,23515,23530,23532,23550,23552,23585,23615,23630,23660,23670,23680,24130,24300,24332,24343,24345,24346,24515,24516,24545,24546,24575,24579,24586,24587,24615,24635,24640,24665,24666,24685,25119,25210-25240,25275,25310,25320,25337,25390-25392,25394,25430,25431,25441-25447,25450-25492,25515,25525,25526,25545,25574,25575,25606-25609,25628,25670,25676,25685,25695,25810-25825,26340,26615,26645,26665,26685,26686,26715,26727,26735,26746,26765,26775-26785,27235,27236,27244,27248,27253-27258,27267,27268,27275,27350,27430,27435,27465-27468,27502,27506,27507,27511-27514,27519,27524,27535,27536,27540,27556-27566,27610,27656,27695-27698,27712,27756-27759,27766,27769,27784,27792,27814,27822-27832,27846,27848,28415,28420,28445,28465,28485,28505,28525,28531-28675,28730,29035-29105,29126-29131,29305-29445,29505,29515,29700-29710,29720,29850-29856,29861-29863,29871,29874-29879,29882,29888-29898,97001-97004,97012,97022,97110-97124,97140-97530,97535,97542,97760-97762,98966-98969,99051,99060,99070,99078,99201-99360,99366,99374,99375,99379-99444,99468-99480,99605-99607
HCPCS: G0157-G0161,G0406-G0408,G0425-G0427,S0270-S0274
- Line: 144**
Condition: CANCER OF CERVIX (See Guideline Notes 1,7,11,12,19,64,65,76)
Treatment: MEDICAL AND SURGICAL TREATMENT, WHICH INCLUDES CHEMOTHERAPY AND RADIATION THERAPY
ICD-9: 180,284.11,V10.41,V58.0,V58.11
CPT: 32553,38562,38564,38571,38572,38770,44188,44320,44700,49327,49411,49412,53444,55920,57155,57156,57520,57522,57531-57550,57558,58150,58200,58210,58260,58548-58554,58570-58573,58953-58956,77014,77261-77295,77300-77370,77402-77421,77427,77431,77470,77761-77790,78811-78816,96150-96154,96405,96406,96420-96450,96542-96571,98966-98969,99051,99060,99070,99078,99201-99360,99366,99374,99375,99379-99444,99468-99480,99605-99607
HCPCS: G0406-G0408,G0425-G0427,S0270-S0274,S2270,S9537
- Line: 145**
Condition: INTERRUPTED AORTIC ARCH (See Guideline Notes 6,64,65,76)
Treatment: TRANSVERSE ARCH GRAFT
ICD-9: 747.11,V57.1-V57.3,V57.8
CPT: 33608,33852,33853,33870,92960-92998,93797,93798,98966-98969,99051,99060,99070,99078,99201-99360,99366,99374,99375,99379-99444,99468-99480,99605-99607
HCPCS: G0157-G0161,G0406-G0408,G0422,G0423,G0425-G0427,S0270-S0274
- Line: 146**
Condition: TRAUMATIC AMPUTATION OF LEG(S) (COMPLETE)(PARTIAL) WITH AND WITHOUT COMPLICATION (See Guideline Notes 1,6,64,65,76)
Treatment: MEDICAL AND SURGICAL TREATMENT
ICD-9: 897,905.9,V57.1-V57.3,V57.8
CPT: 11010-11012,20920-20924,27290,27295,27590-27598,27880-27886,27889,96150-96154,97001-97004,97012,97022,97110-97124,97140-97530,97535,97542,97760-97762,98966-98969,99051,99060,99070,99078,99201-99360,99366,99374,99375,99379-99444,99468-99480,99605-99607
HCPCS: G0157-G0161,G0406-G0408,G0425-G0427,S0270-S0274
- Line: 147**
Condition: OPPORTUNISTIC INFECTIONS IN IMMUNOCOMPROMISED HOSTS; CANDIDIASIS OF STOMA; PERSONS RECEIVING CONTINUOUS ANTIBIOTIC THERAPY (See Guideline Notes 1,64,65,76)
Treatment: MEDICAL THERAPY
ICD-9: 003.9,007.2,007.4-007.5,007.9,031.2,031.9,039,053-054,078.5,110.0,110.2-110.9,111.1,112.0,112.2,112.84,115,117.5,118,130,136.3
CPT: 11720,11721,17110,17111,96150-96154,98966-98969,99051,99060,99070,99078,99201-99360,99366,99374,99375,99379-99444,99468-99480,99605-99607
HCPCS: G0406-G0408,G0425-G0427,S0270-S0274
- Line: 148**
Condition: EBSTEIN'S ANOMALY (See Guideline Notes 64,65,76)
Treatment: REPAIR SEPTAL DEFECT/VALVULOPLASTY/REPLACEMENT
ICD-9: 746.2
CPT: 33460,33465,33468,33620,33621,33641-33647,75557-75565,75573,98966-98969,99051,99060,99070,99078,99201-99360,99366,99374,99375,99379-99444,99468-99480,99605-99607
HCPCS: G0406-G0408,G0425-G0427,S0270-S0274

PRIORITIZED LIST OF HEALTH SERVICES
JANUARY 1, 2012

- Line: 149**
Condition: GLAUCOMA, OTHER THAN PRIMARY ANGLE-CLOSURE (See Guideline Notes 1,64,65,76)
Treatment: MEDICAL AND SURGICAL TREATMENT
ICD-9: 360.19,365.0,365.1,365.3-365.6,365.70-365.9
CPT: 65820-65855,66150,66155,66165-66172,66180-66250,66700-66711,66740,66762,66920-66984,67255,67500,76514,92002-92060,92070-92226,92230-92313,92325-92353,92358-92371,96150-96154,98966-98969,99051,99060,99070,99078,99201-99360,99366,99374,99375,99379-99444,99468-99480,99605-99607
HCPCS: G0406-G0408,G0425-G0427,S0270-S0274
- Line: 150**
Condition: MYASTHENIA GRAVIS (See Guideline Notes 1,64,65,76)
Treatment: MEDICAL THERAPY, THYMECTOMY
ICD-9: 358
CPT: 60520-60522,96150-96154,98966-98969,99051,99060,99070,99078,99201-99360,99366,99374,99375,99379-99444,99468-99480,99605-99607
HCPCS: G0406-G0408,G0425-G0427,S0270-S0274
- Line: 151**
Condition: SYSTEMIC LUPUS ERYTHEMATOSUS, OTHER DIFFUSE DISEASES OF CONNECTIVE TISSUE (See Guideline Notes 1,64,65,76)
Treatment: MEDICAL THERAPY
ICD-9: 710.0,710.8-710.9,729.30
CPT: 20610,96150-96154,98966-98969,99051,99060,99070,99078,99201-99360,99366,99374,99375,99379-99444,99468-99480,99605-99607
HCPCS: G0406-G0408,G0425-G0427,S0270-S0274
- Line: 152**
Condition: CONDITIONS INVOLVING THE TEMPERATURE REGULATION OF NEWBORNS (See Guideline Notes 64,65)
Treatment: MEDICAL THERAPY
ICD-9: 778.2-778.4
CPT: 98966-98969,99051,99060,99070,99078,99201-99360,99366,99374,99375,99379-99444,99468-99480,99605-99607
HCPCS: G0406-G0408,G0425-G0427,S0270-S0274
- Line: 153**
Condition: PNEUMOTHORAX AND HEMOTHORAX (See Guideline Notes 64,65,76)
Treatment: TUBE THORACOSTOMY/THORACOTOMY, MEDICAL THERAPY
ICD-9: 511.8-511.9,512,860
CPT: 31634,32200-32220,32310,32420,32500,32550,32552,32560-32562,32650-32653,32655,32664,32665,33015-33050,98966-98969,99051,99060,99070,99078,99201-99360,99366,99374,99375,99379-99444,99468-99480,99605-99607
HCPCS: G0406-G0408,G0425-G0427,S0270-S0274
- Line: 154**
Condition: HYPOTHERMIA (See Guideline Notes 64,65,76)
Treatment: MEDICAL THERAPY, EXTRACORPOREAL CIRCULATION
ICD-9: 991.6
CPT: 36822,49080,98966-98969,99051,99060,99070,99078,99201-99360,99366,99374,99375,99379-99444,99468-99480,99605-99607
HCPCS: G0406-G0408,G0425-G0427,S0270-S0274
- Line: 155**
Condition: ANEMIA OF PREMATURITY OR TRANSIENT NEONATAL NEUTROPENIA (See Guideline Notes 64,65)
Treatment: MEDICAL THERAPY
ICD-9: 776.6-776.9
CPT: 98966-98969,99051,99060,99070,99078,99201-99360,99366,99374,99375,99379-99444,99468-99480,99605-99607
HCPCS: G0406-G0408,G0425-G0427,S0270-S0274
- Line: 156**
Condition: ENTERIC INFECTIONS AND OTHER BACTERIAL FOOD POISONING (See Guideline Notes 64,65)
Treatment: MEDICAL THERAPY
ICD-9: 001,003.0,003.8-003.9,004,005.0,005.2-005.9,008-009
CPT: 98966-98969,99051,99060,99070,99078,99201-99360,99366,99374,99375,99379-99444,99468-99480,99605-99607
HCPCS: G0406-G0408,G0425-G0427,S0270-S0274

*PRIORITIZED LIST OF HEALTH SERVICES
JANUARY 1, 2012*

- Line: 157**
Condition: ACQUIRED HEMOLYTIC ANEMIAS (See Guideline Notes 64,65)
Treatment: MEDICAL THERAPY
ICD-9: 283.446.6
CPT: 36514,90935,90937,90945,90947,98966-98969,99051,99060,99070,99078,99201-99360,99366,99374,99375,99379-99444,99468-99480,99605-99607
HCPCS: G0406-G0408,G0425-G0427,S0270-S0274
- Line: 158**
Condition: CERVICAL VERTEBRAL DISLOCATIONS/FRACTURES, OPEN OR CLOSED; OTHER VERTEBRAL DISLOCATIONS/FRACTURES, OPEN; SPINAL CORD INJURIES WITH OR WITHOUT EVIDENCE OF VERTEBRAL INJURY (See Guideline Notes 1,6,64,65,76)
Treatment: MEDICAL AND SURGICAL TREATMENT
ICD-9: 733.13,805.0-805.1,805.3,805.5,805.7,805.9,806,839.0-839.1,839.3,839.5,839.7,839.9,952,V54.01,V54.09,V54.17,V57.1-V57.3,V57.8
CPT: 11010-11012,20660,20661,20665,20690-20694,20900,20930-20938,22100-22116,22305-22505,22532-22819,22840-22855,27202-27216,29015,29025,29040,29710-29720,63001-63173,63295,96150-96154,97001-97004,97012,97022,97110-97124,97140-97530,97535,97542,97760-97762,98966-98969,99051,99060,99070,99078,99201-99360,99366,99374,99375,99379-99444,99468-99480,99605-99607
HCPCS: G0157-G0161,G0406-G0408,G0425-G0427,S0270-S0274
- Line: 159**
Condition: CHORIOCARCINOMA (See Guideline Notes 1,7,11,12,64,65,76)
Treatment: MEDICAL AND SURGICAL TREATMENT, WHICH INCLUDES CHEMOTHERAPY AND RADIATION THERAPY
ICD-9: 181,284.11
CPT: 32553,49327,49411,49412,58120,58150,58180,58200,58260,58541-58544,58550-58554,58570-58573,58953,58956,77014,77261-77295,77300,77305-77321,77331-77370,77401-77417,77427,77470,96150-96154,96405,96406,96420-96450,96542-96571,98966-98969,99051,99060,99070,99078,99201-99360,99366,99374,99375,99379-99444,99468-99480,99605-99607
HCPCS: G0406-G0408,G0425-G0427,S0270-S0274,S9537
- Line: 160**
Condition: DISORDERS OF MINERAL METABOLISM, OTHER THAN CALCIUM (See Guideline Notes 64,65)
Treatment: MEDICAL THERAPY
ICD-9: 275.0-275.3,275.8-275.9
CPT: 97802-97804,98966-98969,99051,99060,99070,99078,99195,99201-99360,99366,99374,99375,99379-99444,99468-99480,99605-99607
HCPCS: G0406-G0408,G0425-G0427,S0270-S0274,S9355
- Line: 161**
Condition: PYOGENIC ARTHRITIS (See Guideline Notes 6,64,65,76)
Treatment: MEDICAL AND SURGICAL TREATMENT
ICD-9: 711.0,711.9,V57.1-V57.3,V57.8
CPT: 23040,23044,24000,24006,24101,24102,25040,25101-25109,26070-26080,27030,27310,27610,28022,28024,29819,29821,29823,29825,29843,29848,29861-29863,29871,29894,97001-97004,97012,97022,97110-97124,97140-97530,97535,97542,97760-97762,98966-98969,99051,99060,99070,99078,99201-99360,99366,99374,99375,99379-99444,99468-99480,99605-99607
HCPCS: G0157-G0161,G0406-G0408,G0425-G0427,S0270-S0274
- Line: 162**
Condition: BENIGN NEOPLASM OF PITUITARY GLAND (See Guideline Notes 64,65,76)
Treatment: MEDICAL AND SURGICAL TREATMENT, WHICH INCLUDES RADIATION THERAPY
ICD-9: 227.3,349.81
CPT: 32553,49411,61070,61545-61548,61781,61782,61796-61800,62100,77014,77261-77295,77300-77315,77331-77372,77402-77470,79005-79445,98966-98969,99051,99060,99070,99078,99201-99360,99366,99374,99375,99379-99444,99468-99480,99605-99607
HCPCS: G0406-G0408,G0425-G0427,S0270-S0274
- Line: 163**
Condition: ACUTE VASCULAR INSUFFICIENCY OF INTESTINE (See Guideline Notes 64,65,76)
Treatment: SURGICAL TREATMENT
ICD-9: 557.0,V53.50,V53.59
CPT: 34151,34421,34451,44120-44125,44139-44160,44202,44203,44206-44213,44701,49442,98966-98969,99051,99060,99070,99078,99201-99360,99366,99374,99375,99379-99444,99468-99480,99605-99607
HCPCS: G0406-G0408,G0425-G0427,S0270-S0274

*PRIORITIZED LIST OF HEALTH SERVICES
JANUARY 1, 2012*

- Line: 164**
Condition: HERPES ZOSTER; HERPES SIMPLEX AND WITH NEUROLOGICAL AND OPHTHALMOLOGICAL COMPLICATIONS (See Guideline Notes 1,64,65,76)
Treatment: MEDICAL THERAPY
ICD-9: 050,053,054.3-054.4,054.72,058.2,331.81
CPT: 64483,64484,69676,92002-92060,92070-92226,92230-92313,92325-92353,92358-92371,96150-96154,98966-98969,99051,99060,99070,99078,99201-99360,99366,99374,99375,99379-99444,99468-99480,99605-99607
HCPCS: G0406-G0408,G0425-G0427,S0270-S0274
- Line: 165**
Condition: CANCER OF COLON, RECTUM, SMALL INTESTINE AND ANUS (See Guideline Notes 1,7,11,12,19,23,64,65,76)
Treatment: MEDICAL AND SURGICAL TREATMENT, WHICH INCLUDES CHEMOTHERAPY AND RADIATION THERAPY
ICD-9: 152-154,209.0-209.1,230.3-230.7,235.2,235.5,284.11,569.44,V10.05-V10.06,V53.50,V53.59,V58.0,V58.11
CPT: 32553,44120,44121,44139-44160,44187,44188,44204-44227,44300-44346,44391-44397,44620-44626,44701,45110-45113,45123,45126,45136,45171-45190,45303,45308-45320,45333-45335,45338,45340,45345,45381-45387,45395,45402,45505,45550,46604,46917,49203-49205,49411,49442,57156,58150,77014,77261-77295,77300-77370,77401-77417,77427-77470,77761-77790,78811-78816,79005-79445,96150-96154,96405,96406,96420-96450,96542-96571,98966-98969,99051,99060,99070,99078,99201-99360,99366,99374,99375,99379-99444,99468-99480,99605-99607
HCPCS: G0235,G0406-G0408,G0425-G0427,S0270-S0274,S9537
- Line: 166**
Condition: HODGKIN'S DISEASE (See Guideline Notes 1,7,11,12,14,19,64,65,76)
Treatment: MEDICAL THERAPY, WHICH INCLUDES CHEMOTHERAPY AND RADIATION THERAPY
ICD-9: 201,284.11,V10.72
CPT: 32553,38100,38120,49203-49205,49220,49411,77014,77261-77295,77300-77321,77331-77370,77401-77427,78811-78816,79403,96150-96154,96405,96406,96420-96450,96542-96571,98966-98969,99051,99060,99070,99078,99201-99360,99366,99374,99375,99379-99444,99468-99480,99605-99607
HCPCS: G0235,G0406-G0408,G0425-G0427,S0270-S0274,S9537
- Line: 167**
Condition: TRAUMATIC AMPUTATION OF ARM(S), HAND(S), THUMB(S), AND FINGER(S) (COMPLETE)(PARTIAL) WITH AND WITHOUT COMPLICATION (See Guideline Notes 1,6,64,65,76)
Treatment: MEDICAL AND SURGICAL TREATMENT
ICD-9: 885-887,V57.1-V57.3,V57.8
CPT: 11000,11001,11010-11047,15050,15620,20802-20924,20972,20973,23900-23921,24900-24940,25900-25909,26350-26356,26410-26418,26551-26556,26910-26952,64831,64832,96150-96154,97001-97004,97012,97022,97110-97124,97140-97530,97535,97542,97760-97762,98966-98969,99051,99060,99070,99078,99201-99360,99366,99374,99375,99379-99444,99468-99480,99605-99607
HCPCS: G0157-G0161,G0406-G0408,G0425-G0427,S0270-S0274
- Line: 168**
Condition: GRANULOCYTE DISORDERS (See Guideline Notes 1,7,11,64,65)
Treatment: MEDICAL THERAPY
ICD-9: 284.11,288.01-288.2,288.4,288.8
CPT: 79005-79445,96150-96154,96405,96406,96420-96440,96450,96542-96571,98966-98969,99051,99060,99070,99078,99201-99360,99366,99374,99375,99379-99444,99468-99480,99605-99607
HCPCS: G0406-G0408,G0425-G0427,S0270-S0274,S9537
- Line: 169**
Condition: BILIARY ATRESIA (See Guideline Notes 1,76)
Treatment: LIVER TRANSPLANT
ICD-9: 751.61,996.82,V59.6
CPT: 47133-47147,86825,86826,96150-96154
- Line: 170**
Condition: NON-HODGKIN'S LYMPHOMAS (See Guideline Notes 7,11,12,14,19,76)
Treatment: BONE MARROW TRANSPLANT
ICD-9: 200,202.0-202.2,202.7-202.9,284.11,996.85,V10.71,V59.0,V59.3
CPT: 36680,38204-38215,38230-38242,78811-78816,86825,86826,90284,96405,96406,96420-96440,96450,96542-96571
HCPCS: G0235,S2142,S2150,S9537

*PRIORITIZED LIST OF HEALTH SERVICES
JANUARY 1, 2012*

- Line: 171**
Condition: LEUKOPLAKIA AND CARCINOMA IN SITU OF ORAL MUCOSA, INCLUDING TONGUE (See Guideline Notes 64,65,76)
Treatment: INCISION/EXCISION, MEDICAL THERAPY
ICD-9: 230.0,528.6-528.7
CPT: 40500-40530,40810-40816,40819,40820,41000-41018,41110-41520,98966-98969,99051,99060,99070,99078,99201-99360,99366,99374,99375,99379-99444,99468-99480,99605-99607
HCPCS: G0406-G0408,G0425-G0427,S0270-S0274
- Line: 172**
Condition: PREVENTIVE FOOT CARE IN HIGH RISK PATIENTS (See Guideline Note 76)
Treatment: MEDICAL AND SURGICAL TREATMENT OF TOENAILS AND HYPERKERATOSES OF FOOT
ICD-9: 250.6-250.7,356,357.2,357.5,440.2,443.1
CPT: 11719-11732,11750
HCPCS: G0245-G0247
- Line: 173**
Condition: ANAL, RECTAL AND COLONIC POLYPS (See Guideline Notes 1,76)
Treatment: EXCISION OF POLYP
ICD-9: 209.5,211.3-211.4,569.0,V12.72
CPT: 44140-44160,44391-44394,44620-44626,45113-45116,45171,45172,45308-45320,45333-45335,45338,45381-45385,96150-96154
- Line: 174**
Condition: GONOCOCCAL AND CHLAMYDIAL INFECTIONS OF THE EYE (See Guideline Notes 64,65)
Treatment: MEDICAL THERAPY
ICD-9: 077.98,098.4
CPT: 92002-92060,92070-92226,92230-92313,92325-92353,92358-92371,98966-98969,99051,99060,99070,99078,99201-99360,99366,99374,99375,99379-99444,99468-99480,99605-99607
HCPCS: G0406-G0408,G0425-G0427,S0270-S0274
- Line: 175**
Condition: COMPLICATED HERNIAS (OTHER THAN DIAPHRAGMATIC HERNIA); UNCOMPLICATED INGUINAL HERNIA IN CHILDREN AGE 18 AND UNDER; PERSISTENT HYDROCELE (See Guideline Notes 24,63,64,65,76)
Treatment: REPAIR
ICD-9: 550,551.0-551.2,551.8-551.9,552.0-552.2,552.8-552.9,603.0,603.8-603.9
CPT: 44050,44120,49491-49572,49582,49587,49590,49650-49659,55040-55060,98966-98969,99051,99060,99070,99078,99201-99360,99366,99374,99375,99379-99444,99468-99480,99605-99607
HCPCS: G0406-G0408,G0425-G0427,S0270-S0274
- Line: 176**
Condition: NON-DIABETIC HYPOGLYCEMIC COMA (See Guideline Notes 64,65,76)
Treatment: MEDICAL THERAPY
ICD-9: 251.0
CPT: 98966-98969,99051,99060,99070,99078,99201-99360,99366,99374,99375,99379-99444,99468-99480,99605-99607
HCPCS: G0406-G0408,G0425-G0427,S0270-S0274
- Line: 177**
Condition: RUPTURED SPLEEN (See Guideline Note 76)
Treatment: REPAIR/SPLENECTOMY/INCISION
ICD-9: 865
CPT: 38100,38115,38120
- Line: 178**
Condition: ACUTE MASTOIDITIS (See Guideline Notes 64,65,76)
Treatment: MASTOIDECTOMY, MEDICAL THERAPY
ICD-9: 383.0,383.2
CPT: 69420,69421,69433,69436,69501-69540,69601-69646,69670,69700,69801,69802,98966-98969,99051,99060,99070,99078,99201-99360,99366,99374,99375,99379-99444,99468-99480,99605-99607
HCPCS: G0406-G0408,G0425-G0427,S0270-S0274

PRIORITIZED LIST OF HEALTH SERVICES
JANUARY 1, 2012

Line: 179
Condition: HYPERTENSIVE HEART AND RENAL DISEASE (See Guideline Notes 1,6,64,65)
Treatment: MEDICAL THERAPY
ICD-9: 404.405.01,405.11,405.91,V57.1-V57.3,V57.8
CPT: 92960-92998,93797,93798,96150-96154,98966-98969,99051,99060,99070,99078,99201-99360,99366,99374,99375,99379-99444,99468-99480,99605-99607
HCPCS: G0157-G0161,G0406-G0408,G0422,G0423,G0425-G0427,S0270-S0274

Line: 180
Condition: POSTTRAUMATIC STRESS DISORDER (See Guideline Notes 25,64,65)
Treatment: MEDICAL/PSYCHOTHERAPY
ICD-9: 309.81,995.52-995.54
CPT: 90804-90829,90846-90862,90882,90887,96101,98966-98969,99051,99060,99201-99255,99304-99318,99366,99441-99444,99605-99607
HCPCS: G0176,G0177,G0406-G0408,G0410,G0411,G0425-G0427,H0004,H0017-H0019,H0023,H0032-H0039,H0045,H2010-H2014,H2021-H2023,H2027,H2032,S0270-S0274,S5151,S9125,S9480,S9484,T1005,T1016

Line: 181
Condition: ACUTE NON-LYMPHOCYTIC LEUKEMIAS (See Guideline Notes 1,7,11,12,64,65,76)
Treatment: MEDICAL THERAPY, WHICH INCLUDES CHEMOTHERAPY AND RADIATION THERAPY
ICD-9: 205.0,206.0,207.0,208.0,284.11,V10.62-V10.63
CPT: 32553,38100,38120,38760,49411,62350-62368,77014,77261-77295,77300,77305-77321,77331-77370,77401-77427,95990,96150-96154,96405,96406,96420-96450,96542-96571,98966-98969,99051,99060,99070,99078,99201-99360,99366,99374,99375,99379-99444,99468-99480,99605-99607
HCPCS: G0406-G0408,G0425-G0427,S0270-S0274,S9537

Line: 182
Condition: GENERALIZED CONVULSIVE OR PARTIAL EPILEPSY WITHOUT MENTION OF IMPAIRMENT OF CONSCIOUSNESS (See Guideline Notes 1,19,76)
Treatment: SINGLE FOCAL SURGERY
ICD-9: 345.1,345.4-345.5,V53.02-V53.09
CPT: 61531-61537,61540,61541,61543,61566,61567,61720,61735,61760,61850-61888,64568-64570,78608,78609,78811,78814,96150-96154
HCPCS: G0235

Line: 183
Condition: POLYARTERITIS NODOSA AND ALLIED CONDITIONS (See Guideline Notes 1,64,65)
Treatment: MEDICAL THERAPY
ICD-9: 136.1,437.4,446.0,446.6-446.7
CPT: 92235,96150-96154,98966-98969,99051,99060,99070,99078,99201-99360,99366,99374,99375,99379-99444,99468-99480,99605-99607
HCPCS: G0406-G0408,G0425-G0427,S0270-S0274

Line: 184
Condition: COMMON VENTRICLE (See Guideline Notes 6,64,65,76)
Treatment: TOTAL REPAIR
ICD-9: 745.3,745.7,V57.1-V57.3,V57.8
CPT: 33600,33602,33610,33615,33617,33620-33622,33690-33694,33735,33750,33764-33768,33924,75557-75565,75573,92960-92998,93797,93798,98966-98969,99051,99060,99070,99078,99201-99360,99366,99374,99375,99379-99444,99468-99480,99605-99607
HCPCS: G0157-G0161,G0406-G0408,G0422,G0423,G0425-G0427,S0270-S0274

Line: 185
Condition: INTRACEREBRAL HEMORRHAGE (See Coding Specification Below) (See Guideline Notes 1,6,64,65)
Treatment: MEDICAL THERAPY
ICD-9: 431,V57.1-V57.3,V57.8
CPT: 92506-92508,92526,92607-92609,92633,96150-96154,97001-97004,97012,97110-97124,97140-97532,97535,97542,97760-97762,98966-98969,99051,99060,99070,99078,99201-99360,99366,99374,99375,99379-99444,99468-99480,99605-99607
HCPCS: G0157-G0161,G0406-G0408,G0425-G0427,S0270-S0274,S9152

Cognitive rehabilitation (CPT 97532) only appears on this line for pairing with ICD-9-CM codes 431 and V57.1-V57.3.

PRIORITIZED LIST OF HEALTH SERVICES
JANUARY 1, 2012

- Line: 186**
Condition: URETERAL STRICTURE OR OBSTRUCTION; HYDRONEPHROSIS; HYDROURETER (See Guideline Notes 64,65,76)
Treatment: MEDICAL AND SURGICAL TREATMENT
ICD-9: 591.593.3-593.5,593.89
CPT: 50070,50075,50100,50382-50389,50392,50393,50395,50400,50405,50544,50553,50572,50575,50576,50700-50740,50845,50900,50940,50953,50970,50972,51535,52276,52290,52301,52310,52315,52327,52332-52346,52352-52354,98966-98969,99051,99060,99070,99078,99201-99360,99366,99374,99375,99379-99444,99468-99480,99605-99607
HCPCS: G0406-G0408,G0425-G0427,S0270-S0274
- Line: 187**
Condition: CONDITIONS INVOLVING EXPOSURE TO NATURAL ELEMENTS (EG. LIGHTNING STRIKE, HEATSTROKE) (See Guideline Notes 64,65,76)
Treatment: MEDICAL THERAPY, BURN TREATMENT
ICD-9: 692.77,991.0-991.5,991.8-991.9,992,993.2,994.0-994.1,994.4-994.9,995.89
CPT: 11000,11960-11971,14020,14040,14041,14301,14302,15002-15200,15220,15240,15260,15300-15400,15420-15574,15770,16000-16036,98966-98969,99051,99060,99070,99078,99201-99360,99366,99374,99375,99379-99444,99468-99480,99605-99607
HCPCS: G0406-G0408,G0425-G0427,G0440,G0441,S0270-S0274
- Line: 188**
Condition: SEPTICEMIA (See Guideline Notes 64,65,76)
Treatment: MEDICAL THERAPY
ICD-9: 002,003.1,038,054.5,079.81,098.89,771.8,785.52,995.90-995.94,998.02
CPT: 98966-98969,99051,99060,99070,99078,99201-99360,99366,99374,99375,99379-99444,99468-99480,99605-99607
HCPCS: G0406-G0408,G0425-G0427,S0270-S0274
- Line: 189**
Condition: FRACTURE OF PELVIS, OPEN AND CLOSED (See Guideline Notes 6,64,65,76)
Treatment: MEDICAL AND SURGICAL TREATMENT
ICD-9: 728.81,733.98,808,V54.01,V54.09,V54.19,V54.29,V57.1-V57.3,V57.8
CPT: 11010-11012,20690-20694,20900,27033,27193,27194,27215-27228,27280,27282,29035-29046,29305,29325,29710,29720,97001-97004,97012,97022,97110-97124,97140-97530,97535,97542,97760-97762,98966-98969,99051,99060,99070,99078,99201-99360,99366,99374,99375,99379-99444,99468-99480,99605-99607
HCPCS: G0157-G0161,G0406-G0408,G0412-G0415,G0425-G0427,S0270-S0274
- Line: 190**
Condition: ACUTE OSTEOMYELITIS (See Guideline Notes 1,6,64,65,76)
Treatment: MEDICAL AND SURGICAL TREATMENT
ICD-9: 526.4,730.0,730.3,V57.1-V57.3,V57.8
CPT: 11752,20150,20955-20973,21025,21026,21510,22010,22015,23035,23105,23130,23170-23184,23405,23406,23900-23921,23935,24134-24147,24420,24900-24930,25035,25085,25119,25145-25151,25210-25240,25900-25909,25920-25931,26034,26910-26952,26992,27025,27054,27070,27071,27290,27295,27303,27590-27598,27607,27705-27709,27880-27889,28005,28120-28124,28800-28825,96150-96154,97001-97004,97012,97022,97110-97124,97140-97530,97535,97542,97760-97762,98966-98969,99051,99060,99070,99078,99201-99360,99366,99374,99375,99379-99444,99468-99480,99605-99607
HCPCS: G0157-G0161,G0406-G0408,G0425-G0427,S0270-S0274
- Line: 191**
Condition: DIVERTICULITIS OF COLON (See Guideline Notes 1,64,65,76)
Treatment: COLON RESECTION, MEDICAL THERAPY
ICD-9: 562
CPT: 33238,44005,44139-44147,44160,44188,44204-44208,44213,44227,44320,44391,44393,44620-44626,44701,45308-45320,45334,45335,45381,45382,96150-96154,98966-98969,99051,99060,99070,99078,99201-99360,99366,99374,99375,99379-99444,99468-99480,99605-99607
HCPCS: G0406-G0408,G0425-G0427,S0270-S0274
- Line: 192**
Condition: MULTIPLE VALVULAR DISEASE (See Guideline Notes 6,64,65,76)
Treatment: SURGICAL TREATMENT
ICD-9: 396-397,V57.1-V57.3,V57.8,V58.61
CPT: 33400-33496,33530,33620,33621,33768,33973,33974,75557-75565,75573,92960-92998,93797,93798,98966-98969,99051,99060,99070,99078,99201-99366,99374,99375,99379-99444,99468-99480,99605-99607
HCPCS: G0157-G0161,G0406-G0408,G0422,G0423,G0425-G0427,S0270-S0274

PRIORITIZED LIST OF HEALTH SERVICES
JANUARY 1, 2012

- Line: 193**
Condition: CUSHING'S SYNDROME; HYPERALDOSTERONISM, OTHER CORTICOADRENAL OVERACTIVITY, MEDULLOADRENAL HYPERFUNCTION (See Guideline Notes 1,64,65,76)
Treatment: MEDICAL THERAPY/ADRENALECTOMY
ICD-9: 255.0-255.1,255.3,255.6-255.9,259.1,259.3,349.81
CPT: 60540,60545,60650,61546,62100,96150-96154,98966-98969,99051,99060,99070,99078,99201-99360,99366,99374,99375,99379-99444,99468-99480,99605-99607
HCPCS: G0406-G0408,G0425-G0427,S0270-S0274,S9560
- Line: 194**
Condition: CONGENITAL TRICUSPID ATRESIA AND STENOSIS (See Guideline Notes 6,64,65,76)
Treatment: REPAIR
ICD-9: 746.1,V57.1-V57.3,V57.8
CPT: 33460-33464,33496,33615,33617,33620,33621,33735,33750,33766,33768,75557-75565,75573,92960-92998,93797,93798,98966-98969,99051,99060,99070,99078,99201-99360,99366,99374,99375,99379-99444,99468-99480,99605-99607
HCPCS: G0157-G0161,G0406-G0408,G0422,G0423,G0425-G0427,S0270-S0274
- Line: 195**
Condition: CHRONIC ISCHEMIC HEART DISEASE (See Guideline Notes 1,6,13,64,65,76)
Treatment: MEDICAL AND SURGICAL TREATMENT
ICD-9: 277.7,412-414,429.2,429.7,747.89,V53.3,V57.1-V57.3,V57.8,V58.61
CPT: 33202,33206-33210,33212-33238,33261,33400-33430,33465,33475,33500,33508-33542,33572,33681,33922,33967,33970-33974,35001,35182,35189,35226,35256,35286,35572,35600,92960-92998,93279-93284,93286-93289,93292-93296,93724,93797,93798,96150-96154,97802-97804,98966-98969,99051,99060,99070,99078,99201-99366,99374,99375,99379-99444,99468-99480,99605-99607
HCPCS: G0157-G0161,G0290,G0291,G0406-G0408,G0422,G0423,G0425-G0427,S0270-S0274,S0340-S0342,S2205-S2209
- Line: 196**
Condition: NEOPLASMS OF ISLETS OF LANGERHANS (See Guideline Notes 1,76)
Treatment: EXCISION OF TUMOR
ICD-9: 157.4,211.7
CPT: 43268,48120,48140,49324,49325,49421,49422,96150-96154,99201-99360,99366,99374,99375,99379-99444,99468-99480
- Line: 197**
Condition: CANCER OF BREAST (See Guideline Notes 1,3,7,11,12,26,64,65,76,79)
Treatment: MEDICAL AND SURGICAL TREATMENT, WHICH INCLUDES CHEMOTHERAPY, RADIATION THERAPY AND BREAST RECONSTRUCTION
ICD-9: 174-175,233.0,238.3,284.11,611.83,612,V10.3,V45.71,V50.41-V50.42,V51.0,V52.4,V58.0,V58.11
CPT: 11401,11402,11623,11970,13122,13132,13133,13153,14000,19110,19125,19126,19290-19298,19301-19307,19318,19328-19369,32553,38740,38745,49411,58661,58940,77014,77261-77295,77300,77305-77370,77402-77421,77427,77431,77470,77600-77790,79005-79445,96150-96154,96405,96406,96420-96450,96542-96571,98966-98969,99051,99060,99070,99078,99201-99360,99366,99374,99375,99379-99444,99468-99480,99605-99607
HCPCS: G0406-G0408,G0425-G0427,S0270-S0274,S2066-S2068,S9537,S9560
- Line: 198**
Condition: MULTIPLE MYELOMA (See Guideline Notes 7,11,12,14,76)
Treatment: BONE MARROW TRANSPLANT
ICD-9: 203,284.11,996.85,V59.0,V59.3
CPT: 36680,38204-38215,38230-38242,86825,86826,90284,96405,96406,96420-96440,96450,96542-96571
HCPCS: S2142,S2150,S9537
- Line: 199**
Condition: HEREDITARY ANEMIAS, HEMOGLOBINOPATHIES, AND DISORDERS OF THE SPLEEN (See Guideline Notes 1,64,65,76)
Treatment: MEDICAL THERAPY
ICD-9: 282,285.8,289.0,289.4-289.8
CPT: 38100-38102,38120,47562,47563,96150-96154,98966-98969,99051,99060,99070,99078,99201-99360,99366,99374,99375,99379-99444,99468-99480,99605-99607
HCPCS: G0406-G0408,G0425-G0427,S0270-S0274,S9355

PRIORITIZED LIST OF HEALTH SERVICES
JANUARY 1, 2012

Line: 200
Condition: ACUTE PANCREATITIS (See Guideline Notes 64,65,76)
Treatment: MEDICAL THERAPY
ICD-9: 577.0
CPT: 43260-43273,48000-48020,48105,48120,98966-98969,99051,99060,99070,99078,99201-99360,99366,99374,99375,99379-99444,99468-99480,99605-99607
HCPCS: G0406-G0408,G0425-G0427,S0270-S0274

Line: 201
Condition: SUBARACHNOID AND INTRACEREBRAL HEMORRHAGE/HEMATOMA; COMPRESSION OF BRAIN (See Coding Specification Below) (See Guideline Notes 1,6,64,65,76)
Treatment: BURR HOLES, CRANIECTOMY/CRANIOTOMY
ICD-9: 348.4-348.5,349.81,430-432,437.3,437.5,852-853,V57.1-V57.3,V57.8
CPT: 61107-61120,61150-61154,61210,61312-61316,61322,61323,61343,61522-61630,61640-61711,61781-61783,62100,62220,62223,62272,92506-92508,92526,92607-92609,92633,96150-96154,97001-97004,97012,97022,97110-97124,97140-97532,97535,97542,97760-97762,98966-98969,99051,99060,99070,99078,99201-99360,99366,99374,99375,99379-99444,99468-99480,99605-99607
HCPCS: G0157-G0161,G0406-G0408,G0425-G0427,S0270-S0274,S9152

Cognitive rehabilitation (CPT 97532) only appears on this line for pairing with ICD-9-CM codes 348.4-348.5,349.81,430-432,437.3,437.5,852-853 and V57.1-V57.3.

Line: 202
Condition: BURN, PARTIAL THICKNESS WITHOUT VITAL SITE, 10-30% OF BODY SURFACE (See Guideline Notes 1,6,64,65,76)
Treatment: FREE SKIN GRAFT, MEDICAL THERAPY
ICD-9: 941.26-941.27,941.36-941.37,942.20-942.24,942.29-942.34,942.39,943.2-943.3,944.20-944.24,944.26-944.34,944.36-944.38,945.20-945.21,945.23-945.31,945.33-945.39,946.2-946.3,949.2-949.3,V57.1-V57.3,V57.8
CPT: 11000,11042,11045,11960-11971,14020,14040,14041,14301,14302,15002-15200,15220,15240,15260,15300-15574,16000-16036,92506-92508,92607-92609,92633,96150-96154,97001-97004,97012,97022,97110-97124,97140-97530,97535,97542,97760-97762,98966-98969,99051,99060,99070,99078,99201-99360,99366,99374,99375,99379-99444,99468-99480,99605-99607
HCPCS: G0157-G0161,G0406-G0408,G0425-G0427,G0440,G0441,S0270-S0274,S9152

Line: 203
Condition: TETANUS NEONATORUM (See Guideline Notes 64,65)
Treatment: MEDICAL THERAPY
ICD-9: 771.3
CPT: 98966-98969,99051,99060,99070,99078,99201-99360,99366,99374,99375,99379-99444,99468-99480,99605-99607
HCPCS: G0406-G0408,G0425-G0427,S0270-S0274

Line: 204
Condition: CONGENITAL CYSTIC LUNG - MILD AND MODERATE (See Guideline Notes 64,65,76)
Treatment: LUNG RESECTION, MEDICAL THERAPY
ICD-9: 518.89,748.4,748.61
CPT: 32140,32141,32480-32488,32500,32501,32662,32800,98966-98969,99051,99060,99070,99078,99201-99360,99366,99374,99375,99379-99444,99468-99480,99605-99607
HCPCS: G0406-G0408,G0425-G0427,S0270-S0274

Line: 205
Condition: CHRONIC HEPATITIS; VIRAL HEPATITIS (See Guideline Notes 1,64,65)
Treatment: MEDICAL THERAPY
ICD-9: 070,571.4,571.8-571.9,573.0
CPT: 96150-96154,98966-98969,99051,99060,99070,99078,99201-99360,99366,99374,99375,99379-99444,99468-99480,99605-99607
HCPCS: G0406-G0408,G0425-G0427,S0270-S0274

Line: 206
Condition: CONSTITUTIONAL APLASTIC ANEMIAS (See Guideline Notes 7,11,14,76)
Treatment: BONE MARROW TRANSPLANT
ICD-9: 284.0,284.11,996.85,V59.0,V59.3
CPT: 36680,38204-38215,38240,86825,86826,90284,96405,96406,96420-96440,96450,96542-96571
HCPCS: S2142,S2150,S9537

PRIORITIZED LIST OF HEALTH SERVICES
JANUARY 1, 2012

Line: 207
Condition: CANCER OF SOFT TISSUE (See Guideline Notes 1,7,11,12,19,64,65,76)
Treatment: MEDICAL AND SURGICAL TREATMENT, WHICH INCLUDES CHEMOTHERAPY AND RADIATION THERAPY
ICD-9: 164.1,171,238.1,284.11,V58.0,V58.11
CPT: 14040,14301,14302,15040,15100-15116,15130-15176,15300-15366,15420-15431,15732-15756,15758,20555,21011-21016,21121,21552-21558,21930-21936,22900-22905,23071-23078,24071-24079,25071-25078,26111-26118,27043-27049,27059,27075-27078,27327-27329,27337,27339,27364,27615-27619,27632,27634,28039-28047,32553,33120,33130,49203-49205,49411,64774-64783,77014,77261-77295,77300-77370,77402-77470,77761-77790,78811-78816,96150-96154,96405,96406,96420-96450,96542-96571,98966-98969,99051,99060,99070,99078,99201-99360,99366,99374,99375,99379-99444,99468-99480,99605-99607
HCPCS: G0235,G0406-G0408,G0425-G0427,G0440,G0441,S0270-S0274,S9537

Line: 208
Condition: CANCER OF BONES (See Guideline Notes 1,6,7,11,12,19,64,65,76)
Treatment: MEDICAL AND SURGICAL TREATMENT, WHICH INCLUDES CHEMOTHERAPY AND RADIATION THERAPY
ICD-9: 170,198.5,238.0,284.11,V10.81,V57.1-V57.3,V57.8,V58.0,V58.11
CPT: 14001,14301,14302,20931,20938,20955-20973,21025,21026,21034,21044,21045,21081,21610,21620,22532-22819,22851,23140,23200-23330,23900,24150-24155,24363,24498,24900-24931,25110-25119,25210-25240,25320,25335,25337,25391-25393,25441-25447,25450-25492,25505,25810-25931,26200,26910-26952,27025,27054,27065-27067,27187,27290,27334,27335,27365,27465-27468,27590-27598,27640-27647,27656,27745,27880-27889,28800-28825,31200,31201,31225,32553,32900,36680,49411,61583,61601,63081-63103,63276,63295,63620,63621,69970,77014,77261-77295,77300-77321,77331-77370,77401-77431,77470,78811-78816,79005-79445,96150-96154,96405,96406,96420-96450,96542-96571,97001-97004,97012,97022,97110-97124,97140-97530,97535,97542,97760-97762,98966-98969,99051,99060,99070,99078,99201-99360,99366,99374,99375,99379-99444,99468-99480,99605-99607
HCPCS: D5934,D5935,D5984,D5992,D5993,D7440,D7441,G0157-G0161,G0235,G0406-G0408,G0425-G0427,S0270-S0274,S9537

Line: 209
Condition: ORGANIC MENTAL DISORDERS INCLUDING DEMENTIAS (See Coding Specification Below) (See Guideline Notes 1,6,64,65,86)
Treatment: CONSULTATION/MEDICATION MANAGEMENT/LIMITED BEHAVIORAL MODIFICATION
ICD-9: 290,291.2,292.82-292.84,293.8,294,310.1-310.2,310.89
CPT: 90804-90807,90816-90819,90823-90827,90846-90853,90862,90882,90887,96101,96118,97001-97004,97532,98966-98969,99051,99060,99201-99255,99304-99318,99366,99441-99444,99605-99607
HCPCS: G0176,G0177,G0406-G0408,G0410,G0411,G0425-G0427,H0004,H0017-H0019,H0023,H0032-H0039,H0045,H2010-H2014,H2021-H2023,H2027,H2032,S0270-S0274,S5151,S9125,S9484,T1005,T1016

Cognitive rehabilitation (CPT 97532) only appears on this line for pairing with ICD-9-CM codes 310.1-310.2.

Line: 210
Condition: SLEEP APNEA AND NARCOLEPSY (See Guideline Notes 1,27,36,64,65,76)
Treatment: MEDICAL AND SURGICAL TREATMENT
ICD-9: 278.03,327.20-327.21,327.23-327.29,347.0,780.51,780.53,780.57
CPT: 21193-21235,30117,30140,30520,31600-31610,31820,31825,42140-42160,42820-42836,96150-96154,98966-98969,99051,99060,99070,99078,99201-99360,99366,99374,99375,99379-99444,99468-99480,99605-99607
HCPCS: G0406-G0408,G0425-G0427,S0270-S0274

Line: 211
Condition: ERYSIPELAS (See Guideline Notes 64,65)
Treatment: MEDICAL THERAPY
ICD-9: 035
CPT: 98966-98969,99051,99060,99070,99078,99201-99360,99366,99374,99375,99379-99444,99468-99480,99605-99607
HCPCS: G0406-G0408,G0425-G0427,S0270-S0274

Line: 212
Condition: DEPRESSION AND OTHER MOOD DISORDERS, MILD OR MODERATE (See Guideline Notes 28,64,65)
Treatment: MEDICAL/PSYCHOTHERAPY
ICD-9: 296.20-296.22,296.25-296.26,296.90,298.0,311
CPT: 90804-90829,90846-90862,90882,90887,96101,98966-98969,99051,99060,99201-99255,99366,99441-99444,99605-99607
HCPCS: G0176,G0177,G0406-G0408,G0410,G0411,G0425-G0427,H0004,H0017-H0019,H0023,H0032-H0039,H0045,H2010-H2014,H2021-H2023,H2027,H2032,S0270-S0274,S5151,S9125,S9480,S9484,T1005,T1016

PRIORITIZED LIST OF HEALTH SERVICES
JANUARY 1, 2012

Line: 213
Condition: PNEUMOCOCCAL PNEUMONIA, OTHER BACTERIAL PNEUMONIA, BRONCHOPNEUMONIA (See Guideline Notes 64,65,76)
Treatment: MEDICAL THERAPY
ICD-9: 073.0,481-483,485-486,507
CPT: 31600,31603,31645,31646,94002-94005,94640,94660-94668,98966-98969,99051,99060,99070,99078,99201-99360,99366,99374,99375,99379-99444,99468-99480,99605-99607
HCPCS: G0406-G0408,G0425-G0427,S0270-S0274

Line: 214
Condition: SUPERFICIAL ABSCESES AND CELLULITIS (See Coding Specification Below) (See Guideline Notes 64,65,76)
Treatment: MEDICAL AND SURGICAL TREATMENT
ICD-9: 040.3,040.89,373.13,380.14,454.1,459.12,459.32,478.5,478.71,478.79,527.3,528.3,528.5,529.0,566,597.0,601.2,601.8,603.1,607.2,608.4,616.3-616.4,680-682,684,685.0,686.8,703.0,744.41,744.46,744.49
CPT: 10060-10081,10160,11000-11047,11730-11752,11765-11772,20005,20102,21501,21502,22010,22015,23030,23930,26010,26011,26990,27301,27603,28001-28003,31300,31360-31420,31511-31513,31530,31531,31540-31571,31577,31578,31580,31587-31595,31600-31605,31820,31825,40801,41000-41009,41800,42000,45005,45020,46020,46040,46050,46060,46270,53040,53060,53270,54700,55100,56405,56420,56740,60280,67700,69000,98966-98969,99051,99060,99070,99078,99201-99360,99366,99374,99375,99379-99444,99468-99480,99605-99607
HCPCS: G0406-G0408,G0425-G0427,S0270-S0274

Spastic dysphonia (478.79) is not included on this line, but on Line 583.

Line: 215
Condition: ZONOTIC BACTERIAL DISEASES (See Guideline Notes 64,65)
Treatment: MEDICAL THERAPY
ICD-9: 020-027,073.7-073.9,078.3,V71.82-V71.83
CPT: 98966-98969,99051,99060,99070,99078,99201-99360,99366,99374,99375,99379-99444,99468-99480,99605-99607
HCPCS: G0406-G0408,G0425-G0427,S0270-S0274

Line: 216
Condition: DEEP OPEN WOUND, WITH OR WITHOUT TENDON OR NERVE INVOLVEMENT (See Guideline Notes 6,64,65,76)
Treatment: MEDICAL AND SURGICAL TREATMENT
ICD-9: 736.05-736.06,870.0-870.1,872.0-872.1,872.62-872.9,873.0-873.5,873.7-873.9,875-884,890-895,906.0-906.1,953.4-953.9,954-957,958.2-958.3,V04.5,V57.1-V57.3,V57.8,V58.30
CPT: 10120,10121,11000-11047,11730,11732,11750,11760,12001-12020,12031-14000,14040,14041,14301,14302,15002-15770,15845,20101-20150,20525,23040,23044,23397,24000,24006,24101,24102,24341,25101-25109,25260-25272,25295-25301,25320,25335,25337,25390-25393,25441-25447,25450-25492,25810-25830,25922,26080,26350-26510,26591,26951,26990,27310,27372,27603,27830,27831,28022,28024,28140,28200,28208,28810-28825,29580,32653,42180,42182,54670,56800,57200,57210,64702-64714,64718,64727-64792,64820,64831-64862,64872-64911,67930,67935,67950,90675,90676,97001-97004,97036,97110,97112,97114,97140-97530,97535,97760,98966-98969,99051,99060,99070,99078,99201-99360,99366,99374,99375,99379-99444,99468-99480,99605-99607
HCPCS: D7912,D7920,G0157-G0161,G0406-G0408,G0425-G0427,G0440,G0441,S0270-S0274

Line: 217
Condition: CHOANAL ATRESIA (See Guideline Notes 64,65,76)
Treatment: REPAIR OF CHOANAL ATRESIA
ICD-9: 748.0
CPT: 30520-30545,98966-98969,99051,99060,99070,99078,99201-99360,99366,99374,99375,99379-99444,99468-99480,99605-99607
HCPCS: G0406-G0408,G0425-G0427,S0270-S0274

Line: 218
Condition: CANCER OF UTERUS (See Guideline Notes 1,7,11,12,64,65,76)
Treatment: MEDICAL AND SURGICAL TREATMENT, WHICH INCLUDES CHEMOTHERAPY AND RADIATION THERAPY
ICD-9: 179,182,233.2,236.0,284.11,621.3,V10.42,V58.0,V58.11
CPT: 32553,38562,38564,38571,38572,38770,38780,49203-49205,49327,49411,49412,55920,57155,57156,58120,58150-58294,58346,58541-58544,58548-58554,58570-58573,58953-58956,77014,77261-77295,77300,77305-77370,77402-77417,77427,77470,77761-77790,96150-96154,96405,96406,96420-96450,96542-96571,98966-98969,99051,99060,99070,99078,99201-99360,99366,99374,99375,99379-99444,99468-99480,99605-99607
HCPCS: G0406-G0408,G0425-G0427,S0270-S0274,S2270

*PRIORITIZED LIST OF HEALTH SERVICES
JANUARY 1, 2012*

- Line: 219**
Condition: RUPTURE OF LIVER (See Guideline Notes 64,65,76)
Treatment: SUTURE/REPAIR
ICD-9: 573.4,573.8,864.04
CPT: 47350-47362,98966-98969,99051,99060,99070,99078,99201-99360,99366,99374,99375,99379-99444,99468-99480,99605-99607
HCPCS: G0406-G0408,G0425-G0427,S0270-S0274
- Line: 220**
Condition: CANCER OF THYROID (See Guideline Notes 1,7,11,12,19,64,65,76)
Treatment: MEDICAL AND SURGICAL TREATMENT, WHICH INCLUDES CHEMOTHERAPY AND RADIATION THERAPY
ICD-9: 193,237.4,284.11,V10.87,V58.0,V58.11
CPT: 32553,38700-38724,38746,49411,60200-60225,60252-60271,60512,77014,77261-77295,77300-77321,77331-77370,77401-77427,78811-78816,79005-79445,96150-96154,96405,96406,96420-96450,96542-96571,98966-98969,99051,99060,99070,99078,99201-99360,99366,99374,99375,99379-99444,99468-99480,99605-99607
HCPCS: D5984,G0235,G0406-G0408,G0425-G0427,S0270-S0274,S9537
- Line: 221**
Condition: NON-HODGKIN'S LYMPHOMAS (See Coding Specification Below) (See Guideline Notes 1,7,11,12,19,64,65,76)
Treatment: MEDICAL THERAPY, WHICH INCLUDES CHEMOTHERAPY AND RADIATION THERAPY
ICD-9: 200,202.0-202.3,202.6-202.9,238.5-238.7,284.11,V10.71
CPT: 32553,38100,38120,38720,49080,49081,49411,77261-77295,77300-77321,77331-77370,77401-77431,77470,78811-78816,79005-79445,96150-96154,96405,96406,96420-96450,96542-96571,98966-98969,99051,99060,99070,99078,99201-99360,99366,99374,99375,99379-99444,99468-99480,99605-99607
HCPCS: G0235,G0406-G0408,G0425-G0427,S0270-S0274,S9355,S9537
- Malignant and systemic mastocytosis (202.3) are included on Line 221. Mastocytosis limited to the skin (757.3) resides on Line 688.
- Line: 222**
Condition: PATHOLOGICAL GAMBLING (See Guideline Notes 64,65) (Note: This line is not priced as part of the list as funding comes from non-OHP sources)
Treatment: MEDICAL/PSYCHOTHERAPY
ICD-9: 312.31
CPT: 90804-90807,90810-90813,90846-90862,90882,90887,96101,98966-98969,99051,99060,99201-99215,99224,99241-99255,99366,99441-99444,99605-99607
HCPCS: G0176,G0177,G0406-G0408,H0004,H0017-H0019,H0023,H0032-H0034,H0036-H0039,H0045,H2010,H2011,H2013,H2014,H2021-H2023,H2027,H2032,S0270-S0274,S5151,S9125,S9484,T1005,T1016
- Line: 223**
Condition: BULLOUS DERMATOSES OF THE SKIN (See Guideline Notes 64,65,76)
Treatment: MEDICAL THERAPY
ICD-9: 694
CPT: 15731,65778-65782,68371,77014,96900-96922,98966-98969,99051,99060,99070,99078,99201-99360,99366,99374,99375,99379-99444,99468-99480,99605-99607
HCPCS: G0406-G0408,G0425-G0427,S0270-S0274
- Line: 224**
Condition: ESOPHAGEAL VARICES (See Guideline Notes 1,64,65,76,77)
Treatment: MEDICAL THERAPY/SHUNT/SCLEROTHERAPY
ICD-9: 456.0-456.2
CPT: 37145,37160,37181-37183,38100,43107-43124,43201,43204,43205,43227,43243,43244,43255,43400,43401,43410,43415,43460,96150-96154,98966-98969,99051,99060,99070,99078,99201-99360,99366,99374,99375,99379-99444,99468-99480,99605-99607
HCPCS: G0406-G0408,G0425-G0427,S0270-S0274
- Line: 225**
Condition: TOXIC EPIDERMAL NECROLYSIS AND STAPHYLOCOCCAL SCALDED SKIN SYNDROME; STEVENS-JOHNSON SYNDROME; ERYTHEMA MULTIFORME MAJOR; ECZEMA HERPETICUM (See Guideline Notes 64,65,76)
Treatment: MEDICAL THERAPY
ICD-9: 054.0,695.12-695.15
CPT: 65778-65782,68371,98966-98969,99051,99060,99070,99078,99201-99360,99366,99374,99375,99379-99444,99468-99480,99605-99607
HCPCS: G0406-G0408,G0425-G0427,S0270-S0274

PRIORITIZED LIST OF HEALTH SERVICES
JANUARY 1, 2012

- Line: 226**
Condition: ACUTE PULMONARY HEART DISEASE AND PULMONARY EMBOLI (See Guideline Notes 6,64,65,76)
Treatment: MEDICAL AND SURGICAL TREATMENT
ICD-9: 415.958.1,V57.1-V57.3,V57.8
CPT: 33916,92960-92998,93797,93798,98966-98969,99051,99060,99070,99078,99201-99360,99366,99374,99375,99379-99444,99468-99480,99605-99607
HCPCS: G0157-G0161,G0406-G0408,G0422,G0423,G0425-G0427,S0270-S0274
- Line: 227**
Condition: CANDIDIASIS OF LUNG, DISSEMINATED CANDIDIASIS, CANDIDAL ENDOCARDITIS AND MENINGITIS (See Guideline Notes 1,64,65)
Treatment: MEDICAL THERAPY
ICD-9: 112.4-112.5,112.81,112.83-112.89
CPT: 96150-96154,98966-98969,99051,99060,99070,99078,99201-99360,99366,99374,99375,99379-99444,99468-99480,99605-99607
HCPCS: G0406-G0408,G0425-G0427,S0270-S0274
- Line: 228**
Condition: CANCER OF KIDNEY AND OTHER URINARY ORGANS (See Guideline Notes 1,7,11,12,64,65,76)
Treatment: MEDICAL AND SURGICAL TREATMENT, WHICH INCLUDES CHEMOTHERAPY AND RADIATION THERAPY
ICD-9: 189.0-189.1,189.3-189.9,198.0,209.24,233.9,236.9,284.11,V10.50,V10.52-V10.59,V58.0,V58.11
CPT: 32553,38746,49411,50125,50220-50290,50340,50391,50542,50543,50545,50546,50548,50553,50557,50572,50650,50660,50825-50840,51530,51550-51597,51700,51720,52224-52250,52281,52282,52354,52500,53210-53220,58200,58960,77014,77261-77295,77300,77305-77321,77331-77370,77402-77417,77427-77432,96150-96154,96405,96406,96420-96450,96542-96571,98966-98969,99051,99060,99070,99078,99201-99360,99366,99374,99375,99379-99444,99468-99480,99605-99607
HCPCS: G0406-G0408,G0425-G0427,S0270-S0274,S9537
- Line: 229**
Condition: CANCER OF STOMACH (See Guideline Notes 1,7,11,12,64,65,76)
Treatment: MEDICAL AND SURGICAL TREATMENT, WHICH INCLUDES CHEMOTHERAPY AND RADIATION THERAPY
ICD-9: 151.209,23,230.2,235.2,284.11,V10.04,V58.0,V58.11
CPT: 32553,43122,43248,43249,43611-43635,44110-44130,49327,49411,49412,77014,77261-77295,77300,77305-77321,77331-77370,77402-77418,77427-77432,96150-96154,96405,96406,96420-96450,96542-96571,98966-98969,99051,99060,99070,99078,99201-99360,99366,99374,99375,99379-99444,99468-99480,99605-99607
HCPCS: G0406-G0408,G0425-G0427,S0270-S0274,S9537
- Line: 230**
Condition: PORTAL VEIN THROMBOSIS (See Guideline Notes 64,65,76,77)
Treatment: MEDICAL AND SURGICAL TREATMENT
ICD-9: 452
CPT: 37140,37180,37182,37183,49425-49429,98966-98969,99051,99060,99070,99078,99201-99360,99366,99374,99375,99379-99444,99468-99480,99605-99607
HCPCS: G0406-G0408,G0425-G0427,S0270-S0274
- Line: 231**
Condition: TESTICULAR CANCER (See Guideline Notes 7,11,12,14,30,76)
Treatment: BONE MARROW RESCUE AND TRANSPLANT
ICD-9: 186,284.11,V58.0,V58.11,V59.0,V59.3
CPT: 36680,38204-38215,38230-38242,86825,86826,96405,96406,96420-96440,96450,96542-96571
HCPCS: S2142,S2150,S9537
- Line: 232**
Condition: DENTAL CONDITIONS (EG. PERIODONTAL DISEASE) (See Guideline Note 53)
Treatment: BASIC PERIODONTICS
HCPCS: D4210,D4211,D4341,D4342,D4910
- Line: 233**
Condition: PULMONARY FIBROSIS (See Guideline Notes 1,64,65,76)
Treatment: MEDICAL AND SURGICAL TREATMENT
ICD-9: 515-517
CPT: 31600-31603,31820,31825,32997,94002-94005,94640,94660-94668,96150-96154,98966-98969,99051,99060,99070,99078,99201-99360,99366,99374,99375,99379-99444,99468-99480,99605-99607
HCPCS: G0406-G0408,G0425-G0427,S0270-S0274

*PRIORITIZED LIST OF HEALTH SERVICES
JANUARY 1, 2012*

Line: 234
Condition: ANAPHYLACTIC SHOCK; EDEMA OF LARYNX (See Guideline Notes 64,65)
Treatment: MEDICAL THERAPY
ICD-9: 478.6,995.0,995.4,995.6
CPT: 86486,95004,95010,95015-95180,98966-98969,99051,99060,99070,99078,99201-99360,99366,99374,99375,99379-99444,99468-99480,99605-99607
HCPCS: G0406-G0408,G0425-G0427,S0270-S0274

Line: 235
Condition: DISORDERS OF FLUID, ELECTROLYTE, AND ACID-BASE BALANCE (See Guideline Notes 1,7,64,65,76)
Treatment: MEDICAL THERAPY, DIALYSIS
ICD-9: 276,277.88,785.50,785.59,996.88,998.00,998.09,V56
CPT: 36147,36148,36818-36821,36832,36835,36838,49324-49326,49421,49422,49435,49436,75791,90935-90947,90989-90997,96150-96154,98966-98969,99051,99060,99070,99078,99201-99360,99366,99374,99375,99379-99444,99468-99480,99605-99607
HCPCS: G0406-G0408,G0425-G0427,S0270-S0274,S9339,S9537

Line: 236
Condition: OCCUPATIONAL LUNG DISEASES (See Guideline Notes 1,64,65,76)
Treatment: MEDICAL THERAPY
ICD-9: 495.500-505
CPT: 31600,86486,94002-94005,94640,94660-94668,95004,95010,95015-95180,96150-96154,98966-98969,99051,99060,99070,99078,99201-99360,99366,99374,99375,99379-99444,99468-99480,99605-99607
HCPCS: G0406-G0408,G0424-G0427,S0270-S0274,S9441

Line: 237
Condition: DISEASES AND DISORDERS OF AORTIC VALVE (See Guideline Notes 1,6,64,65,76)
Treatment: AORTIC VALVE REPLACEMENT, VALVULOPLASTY, MEDICAL THERAPY
ICD-9: 395.424.1,V57.1-V57.3,V57.8,V58.61
CPT: 33400-33405,33410-33413,33496,33530,33620,33621,33973,33974,35452,75557-75565,75573,92960-92998,93797,93798,96150-96154,98966-98969,99051,99060,99070,99078,99201-99366,99374,99375,99379-99444,99468-99480,99605-99607
HCPCS: G0157-G0161,G0406-G0408,G0422,G0423,G0425-G0427,S0270-S0274

Line: 238
Condition: DISORDERS OF PARATHYROID GLAND; BENIGN NEOPLASM OF PARATHYROID GLAND; DISORDERS OF CALCIUM METABOLISM (See Guideline Notes 1,64,65,76)
Treatment: MEDICAL AND SURGICAL TREATMENT
ICD-9: 227.1,252,275.4-275.5,588.81
CPT: 60500-60512,96150-96154,97802-97804,98966-98969,99051,99060,99070,99078,99201-99360,99366,99374,99375,99379-99444,99468-99480,99605-99607
HCPCS: G0406-G0408,G0425-G0427,S0270-S0274

Line: 239
Condition: ACUTE INFLAMMATION OF THE HEART DUE TO RHEUMATIC FEVER (See Guideline Notes 6,64,65)
Treatment: MEDICAL THERAPY
ICD-9: 391,392.0,V57.1-V57.3,V57.8
CPT: 92960-92998,93797,93798,98966-98969,99051,99060,99070,99078,99201-99360,99366,99374,99375,99379-99444,99468-99480,99605-99607
HCPCS: G0157-G0161,G0406-G0408,G0422,G0423,G0425-G0427,S0270-S0274

Line: 240
Condition: RUPTURED VISCUS (See Guideline Notes 64,65,76)
Treatment: REPAIR
ICD-9: 530.4,568.81,569.3,569.49,569.89,862.22
CPT: 43405,44391,44602-44605,45317,45334,45382,45500,45560,45915,57268,57270,98966-98969,99051,99060,99070,99078,99201-99360,99366,99374,99375,99379-99444,99468-99480,99605-99607
HCPCS: G0406-G0408,G0425-G0427,S0270-S0274

*PRIORITIZED LIST OF HEALTH SERVICES
JANUARY 1, 2012*

- Line: 241**
Condition: INTESTINAL MALABSORPTION (See Coding Specification Below) (See Guideline Notes 64,65)
Treatment: MEDICAL THERAPY
ICD-9: 040.2,579.0-579.9
CPT: 97802-97804,98966-98969,99051,99060,99070,99078,99201-99360,99366,99374,99375,99379-99444,99468-99480,99605-99607
HCPCS: G0406-G0408,G0425-G0427,S0270-S0274
- ICD-9 code 579.8 (Other specified intestinal malabsorption) is included on this line only for chronic steatorrhea, exudative enteropathy, and protein-losing enteropathy.
- Line: 242**
Condition: FRACTURE OF FACE BONES; INJURY TO OPTIC AND OTHER CRANIAL NERVES (See Guideline Notes 64,65,76)
Treatment: MEDICAL AND SURGICAL TREATMENT
ICD-9: 802.1-802.9,950-951,V54.19,V54.29
CPT: 10121,11010-11012,20670,20680,20694,21085,21210,21215,21310-21470,30420,30450,31292-31294,98966-98969,99051,99060,99070,99078,99201-99360,99366,99374,99375,99379-99444,99468-99480,99605-99607
HCPCS: D5988,G0406-G0408,G0425-G0427,S0270-S0274
- Line: 243**
Condition: MALIGNANT MELANOMA OF SKIN (See Guideline Notes 7,11,12,19,64,65,76)
Treatment: MEDICAL AND SURGICAL TREATMENT, WHICH INCLUDES CHEMOTHERAPY AND RADIATION THERAPY
ICD-9: 172,284.11,V10.82
CPT: 11600-11646,12001-12020,12031-15770,21011-21016,21552-21558,21632,21930-21936,22901-22905,23071-23078,24071-24079,25071-25078,26111-26118,27043-27049,27059,27075-27078,27327-27329,27337,27339,27364,27615-27619,27632,27634,28039-28047,32553,38700-38780,49411,77014,77261-77295,77300-77321,77331-77370,77401-77470,78811-78816,96150-96154,96405,96406,96420-96450,96542-96571,98966-98969,99051,99060,99070,99078,99201-99360,99366,99374,99375,99379-99444,99468-99480,99605-99607
HCPCS: G0219,G0235,G0406-G0408,G0425-G0427,G0440,G0441,S0270-S0274,S9537
- Line: 244**
Condition: LEPTOSPIROSIS (See Guideline Notes 1,64,65)
Treatment: MEDICAL THERAPY
ICD-9: 100
CPT: 98966-98969,99051,99060,99070,99078,99201-99360,99366,99374,99375,99379-99444,99468-99480,99605-99607
HCPCS: G0406-G0408,G0425-G0427,S0270-S0274
- Line: 245**
Condition: URINARY FISTULA (See Guideline Notes 64,65,76)
Treatment: SURGICAL TREATMENT
ICD-9: 593.81-593.82
CPT: 45820,50040,50045,50382-50389,50395,50398,50520-50526,50688,50900-50930,50961,50970,50980,52234,53080,53085,98966-98969,99051,99060,99070,99078,99201-99360,99366,99374,99375,99379-99444,99468-99480,99605-99607
HCPCS: G0406-G0408,G0425-G0427,S0270-S0274
- Line: 246**
Condition: UNSPECIFIED DISEASES DUE TO MYCOBACTERIA, ACTINOMYCOTIC INFECTIONS, AND TOXOPLASMOSIS (See Guideline Notes 1,64,65)
Treatment: MEDICAL THERAPY
ICD-9: 031.8-031.9,039,130
CPT: 96150-96154,98966-98969,99051,99060,99070,99078,99201-99360,99366,99374,99375,99379-99444,99468-99480,99605-99607
HCPCS: G0406-G0408,G0425-G0427,S0270-S0274
- Line: 247**
Condition: HYPOPLASTIC LEFT HEART SYNDROME (See Guideline Note 76)
Treatment: REPAIR
ICD-9: 746.7
CPT: 33615-33622,33750,33766-33768,75557-75565,75573

*PRIORITIZED LIST OF HEALTH SERVICES
JANUARY 1, 2012*

- Line: 248**
Condition: ADULT RESPIRATORY DISTRESS SYNDROME; ACUTE RESPIRATORY FAILURE; RESPIRATORY CONDITIONS DUE TO PHYSICAL AND CHEMICAL AGENTS (See Guideline Notes 64,65,76)
Treatment: MEDICAL THERAPY
ICD-9: 079.82,506,508.0,508.2,518.4,518.51-518.53,518.81-518.82,518.84
CPT: 31600-31610,31645,31646,31820,31825,36822,94002-94005,94640,94660-94668,98966-98969,99051,99060,99070,99078,99201-99360,99366,99374,99375,99379-99444,99468-99480,99605-99607
HCPCS: G0406-G0408,G0424-G0427,S0270-S0274
- Line: 249**
Condition: ACUTE LYMPHOCYTIC LEUKEMIAS (ADULT) AND MULTIPLE MYELOMA (See Guideline Notes 1,7,11,12,64,65,76)
Treatment: MEDICAL THERAPY, WHICH INCLUDES CHEMOTHERAPY AND RADIATION THERAPY
ICD-9: 203.0,203.8,204.0,277.30,277.39,284.11,V10.61
CPT: 32553,49411,62350-62368,77014,77261-77295,77300-77321,77331-77370,77401-77431,77470,79005-79445,95990,96150-96154,96405,96406,96420-96450,96542-96571,98966-98969,99051,99060,99070,99078,99201-99360,99366,99374,99375,99379-99444,99468-99480,99605-99607
HCPCS: G0406-G0408,G0425-G0427,S0270-S0274,S9537
- Line: 250**
Condition: PERIPHERAL VASCULAR DISEASE, LIMB THREATENING INFECTIONS, AND VASCULAR COMPLICATIONS (See Guideline Notes 1,64,65,76)
Treatment: MEDICAL AND SURGICAL TREATMENT
ICD-9: 040.0,250.7,440.2-440.4,728.0,728.86,785.4
CPT: 10060,11000-11057,15002,15003,23900-23921,23930,24900-24940,25028,25900-25931,26025,26030,26040,26045,26910-26952,26990,26991,27025,27290,27295,27301,27305,27590-27598,27603,27880-27889,28001-28003,28008,28800-28825,29893,35302-35321,35351-35372,35500,35682,35683,35860,35875,35876,35903,96150-96154,98966-98969,99051,99060,99070,99078,99201-99360,99366,99374,99375,99379-99444,99468-99480,99605-99607
HCPCS: G0406-G0408,G0425-G0427,S0270-S0274
- Line: 251**
Condition: TETANUS (See Guideline Notes 64,65)
Treatment: MEDICAL THERAPY
ICD-9: 037
CPT: 98966-98969,99051,99060,99070,99078,99201-99360,99366,99374,99375,99379-99444,99468-99480,99605-99607
HCPCS: G0406-G0408,G0425-G0427,S0270-S0274
- Line: 252**
Condition: CANCER OF OVARY (See Guideline Notes 1,7,11,12,64,65,76)
Treatment: MEDICAL AND SURGICAL TREATMENT, WHICH INCLUDES CHEMOTHERAPY AND RADIATION THERAPY
ICD-9: 183.0,198.6,236.2,284.11,V10.43,V58.0,V58.11
CPT: 32553,44110,44120,44140,49203-49205,49327,49411,49412,49419,49422,57156,58150,58180-58210,58260,58541-58544,58548-58554,58570-58573,58660-58662,58720,58740,58925-58960,77014,77261-77295,77300,77305-77321,77331-77370,77401-77417,77427,77470,77750,77790,79005-79445,96150-96154,96405,96406,96420-96450,96542-96571,98966-98969,99051,99060,99070,99078,99201-99360,99366,99374,99375,99379-99444,99468-99480,99605-99607
HCPCS: G0406-G0408,G0425-G0427,S0270-S0274,S2270,S9537
- Line: 253**
Condition: SHORT BOWEL SYNDROME - AGE 5 OR UNDER (See Guideline Notes 1,76)
Treatment: INTESTINE AND INTESTINE/LIVER TRANSPLANT
ICD-9: 557,579.3,777.5,996.87
CPT: 44132,44135,44715-44721,47133-47147,86825,86826,96150-96154
HCPCS: S2053
- Line: 254**
Condition: DEFICIENCIES OF CIRCULATING ENZYMES (ALPHA 1-ANTITRYPSIN DEFICIENCY); CYSTIC FIBROSIS; EMPHYSEMA (See Guideline Notes 1,76)
Treatment: HEART-LUNG AND LUNG TRANSPLANT
ICD-9: 135,277.0,277.6,491.8,492.8,494-495,500-505,515,947.9,996.84
CPT: 32850-32856,33930-33935,86825,86826,94640,96150-96154
HCPCS: G0424,S2060,S2061

*PRIORITIZED LIST OF HEALTH SERVICES
JANUARY 1, 2012*

- Line: 255**
Condition: ACUTE AND SUBACUTE NECROSIS OF LIVER; SPECIFIED INBORN ERRORS OF METABOLISM (EG. MAPLE SYRUP URINE DISEASE, TYROSINEMIA) (See Guideline Notes 1,76)
Treatment: LIVER TRANSPLANT
ICD-9: 270.0,270.2-270.4,270.6,270.9,271.0,271.8,272.0,275.0-275.1,277.6,570,571.49,996.82,V59.6
CPT: 47133-47147,86825,86826,96150-96154,97802-97804
- Line: 256**
Condition: RESPIRATORY FAILURE DUE TO PRIMARY PULMONARY HYPERTENSION, PRIMARY PULMONARY FIBROSIS, LYMPHANGIOLEIOMYOMATOSIS, EISENMENGER'S DISEASE (See Guideline Notes 1,64,65,76)
Treatment: HEART-LUNG AND LUNG TRANSPLANTS
ICD-9: 238.1,416.0,516.30-516.4,516.63-516.69,745.0,745.4-745.5,747.0,996.84
CPT: 32850-32856,33930-33935,86825,86826,96150-96154,98966-98969,99051,99060,99070,99078,99201-99360,99366,99374,99375,99379-99444,99468-99480,99605-99607
HCPCS: G0406-G0408,G0425-G0427,S0270-S0274,S2060,S2061
- Line: 257**
Condition: DERMATOLOGICAL PREMALIGNANT LESIONS AND CARCINOMA IN SITU (See Guideline Notes 64,65,76)
Treatment: DESTRUCT/EXCISION/MEDICAL THERAPY
ICD-9: 232,607.0,692.75
CPT: 11300-11446,11600-11646,13100-14350,17000-17108,17260-17286,69110,69120,69300,98966-98969,99051,99060,99070,99078,99201-99360,99366,99374,99375,99379-99444,99468-99480,99605-99607
HCPCS: G0406-G0408,G0425-G0427,S0270-S0274
- Line: 258**
Condition: PRIMARY ANGLE-CLOSURE GLAUCOMA (See Guideline Notes 64,65,76)
Treatment: IRIDECTOMY, LASER SURGERY
ICD-9: 365.02,365.2,365.83
CPT: 65860-65880,66150,66160,66165,66180,66250-66505,66625-66635,66761,66762,66990,92002-92060,92070-92226,92230-92313,92325-92353,92358-92371,98966-98969,99051,99060,99070,99078,99201-99360,99366,99374,99375,99379-99444,99468-99480,99605-99607
HCPCS: G0406-G0408,G0425-G0427,S0270-S0274
- Line: 259**
Condition: CORNEAL ULCER; SUPERFICIAL INJURY OF EYE AND ADNEXA (See Guideline Notes 64,65,76)
Treatment: CONJUNCTIVAL FLAP; MEDICAL THERAPY
ICD-9: 370.0,370.35,370.55,918
CPT: 65275,65430,65600,65778-65782,67505,67515,68200,68360,68371,92002-92060,92070-92226,92230-92313,92325-92353,92358-92371,98966-98969,99051,99060,99070,99078,99201-99360,99366,99374,99375,99379-99444,99468-99480,99605-99607
HCPCS: G0406-G0408,G0425-G0427,S0270-S0274
- Line: 260**
Condition: TORSION OF OVARY (See Guideline Notes 64,65,76)
Treatment: OOPHORECTOMY, OVARIAN CYSTECTOMY
ICD-9: 620.5
CPT: 58660-58662,58720,58740,58770,58925-58943,98966-98969,99051,99060,99070,99078,99201-99360,99366,99374,99375,99379-99444,99468-99480,99605-99607
HCPCS: G0406-G0408,G0425-G0427,S0270-S0274
- Line: 261**
Condition: TORSION OF TESTIS (See Guideline Notes 64,65,76)
Treatment: ORCHIECTOMY, REPAIR
ICD-9: 608.2
CPT: 54512-54535,54600-54640,54660,98966-98969,99051,99060,99070,99078,99201-99360,99366,99374,99375,99379-99444,99468-99480,99605-99607
HCPCS: G0406-G0408,G0425-G0427,S0270-S0274
- Line: 262**
Condition: LIFE-THREATENING EPISTAXIS (See Guideline Notes 64,65,76)
Treatment: SEPTOPLASTY/REPAIR/CONTROL HEMORRHAGE
ICD-9: 784.7
CPT: 30520-30560,30620-30930,31238,98966-98969,99051,99060,99070,99078,99201-99360,99366,99374,99375,99379-99444,99468-99480,99605-99607
HCPCS: G0406-G0408,G0425-G0427,S0270-S0274

PRIORITIZED LIST OF HEALTH SERVICES
JANUARY 1, 2012

Line: 263
Condition: RETAINED INTRAOCULAR FOREIGN BODY, MAGNETIC AND NONMAGNETIC (See Guideline Notes 64,65,76)
Treatment: FOREIGN BODY REMOVAL
ICD-9: 360.5-360.6,V90.01-V90.9
CPT: 65235-65265,92002-92060,92070-92226,92230-92313,92325-92353,92358-92371,98966-98969,99051,99060,99070,99078,99201-99360,99366,99374,99375,99379-99444,99468-99480,99605-99607
HCPCS: G0406-G0408,G0425-G0427,S0270-S0274

Line: 264
Condition: GLYCOGENOSIS (See Guideline Notes 64,65)
Treatment: MEDICAL THERAPY
ICD-9: 271.0
CPT: 98966-98969,99051,99060,99070,99078,99201-99360,99366,99374,99375,99379-99444,99468-99480,99605-99607
HCPCS: G0406-G0408,G0425-G0427,S0270-S0274

Line: 265
Condition: METABOLIC BONE DISEASE (See Guideline Notes 1,64,65)
Treatment: MEDICAL THERAPY
ICD-9: 731.0,733.0,V58.68
CPT: 96150-96154,98966-98969,99051,99060,99070,99078,99201-99360,99366,99374,99375,99379-99444,99468-99480,99605-99607
HCPCS: G0406-G0408,G0425-G0427,S0270-S0274

Line: 266
Condition: PARKINSON'S DISEASE (See Guideline Notes 1,64,65,76)
Treatment: MEDICAL THERAPY
ICD-9: 332
CPT: 61781,61782,96150-96154,98966-98969,99051,99060,99070,99078,99201-99360,99366,99374,99375,99379-99444,99468-99480,99605-99607
HCPCS: G0406-G0408,G0425-G0427,S0270-S0274

Line: 267
Condition: CHRONIC PANCREATITIS (See Guideline Notes 1,64,65,76)
Treatment: MEDICAL THERAPY
ICD-9: 577.1,577.8-577.9
CPT: 43260-43273,96150-96154,98966-98969,99051,99060,99070,99078,99201-99360,99366,99374,99375,99379-99444,99468-99480,99605-99607
HCPCS: G0406-G0408,G0425-G0427,S0270-S0274

Line: 268
Condition: MULTIPLE SCLEROSIS AND OTHER DEMYELINATING DISEASES OF CENTRAL NERVOUS SYSTEM (See Guideline Notes 1,64,65,76)
Treatment: MEDICAL THERAPY
ICD-9: 334,340-341,V53.09
CPT: 31600,31610,90284,92081-92083,96150-96154,98966-98969,99051,99060,99070,99078,99201-99360,99366,99374,99375,99379-99444,99468-99480,99605-99607
HCPCS: G0406-G0408,G0425-G0427,S0270-S0274

Line: 269
Condition: PSYCHOLOGICAL FACTORS AGGRAVATING PHYSICAL CONDITION (EG. ASTHMA, CHRONIC GI CONDITIONS, HYPERTENSION) (See Guideline Notes 64,65)
Treatment: MEDICAL/PSYCHOTHERAPY
ICD-9: 316
CPT: 90804-90807,90810-90813,90846-90862,90882,90887,96101,98966-98969,99051,99060,99201-99215,99224-99226,99241-99255,99366,99441-99444,99605-99607
HCPCS: G0176,G0177,G0406-G0408,G0425-G0427,H0004,H0018,H0019,H0023,H0032-H0038,H0045,H2010-H2014,H2021-H2023,H2027,H2032,S0270-S0274,S9484,T1005,T1016

PRIORITIZED LIST OF HEALTH SERVICES
JANUARY 1, 2012

Line: 270
Condition: ARTERIAL EMBOLISM/THROMBOSIS: ABDOMINAL AORTA, THORACIC AORTA (See Guideline Notes 6,76)
Treatment: SURGICAL TREATMENT
ICD-9: 443.1,444.01-444.1,444.8,V57.1-V57.3,V57.8
CPT: 33320-33335,33916,34001-34101,34201,34203,35081,35331,35363-35390,35535-35551,35560,35623-35638,35646,35647,35651,35681-35683,35691-35695,35741-35800,35875,35876,35901,36825,36830,37184-37186,37201,37202,37204-37206,37209,49324-49326,49421,49422,49435,49436,92960-92998,93797,93798,99201-99360,99366,99374,99375,99379-99444,99468-99480
HCPCS: G0157-G0161,G0422,G0423

Line: 271
Condition: CHRONIC OSTEOMYELITIS (See Guideline Notes 1,6,64,65,76)
Treatment: MEDICAL AND SURGICAL TREATMENT
ICD-9: 730.1-730.2,730.30,730.34,730.9,V57.1-V57.3,V57.8
CPT: 11000-11047,15734,20005,20150,20690-20694,20900,20930-20938,20955-20973,21620,21627,22532-22819,22840-22848,22851,23035,23105,23130,23170-23184,23220,23395,23935,24134-24147,24150,24152,24420,24498,25035,25085,25119,25145-25151,25210-25240,25320,25337,26034,26230-26236,26320,26951,26992,27070-27078,27187,27303,27360,27465-27468,27607,27620,27640,27641,27745,28005,28120-28124,28800-28825,63081-63091,96150-96154,97001-97004,97012,97022,97110-97124,97140,97150,98966-98969,99051,99060,99070,99078,99201-99360,99366,99374,99375,99379-99444,99468-99480,99605-99607
HCPCS: G0157-G0161,G0406-G0408,G0425-G0427,S0270-S0274

Line: 272
Condition: MULTIPLE ENDOCRINE NEOPLASIA (See Guideline Notes 1,64,65,76)
Treatment: MEDICAL AND SURGICAL TREATMENT
ICD-9: 246.0,258,758.5
CPT: 60210-60240,60270,60271,60500-60512,60540,60545,60650,96150-96154,98966-98969,99201-99215,99221-99233,99241-99255,99366,99441-99444,99605-99607
HCPCS: G0406-G0408,G0425-G0427,S0270-S0274

Line: 273
Condition: DEFORMITIES OF HEAD (See Guideline Notes 1,6,64,65,76,81)
Treatment: CRANIOTOMY/CRANIECTOMY
ICD-9: 733.3,738.1,756.0,V57.1-V57.3,V57.8
CPT: 11971,14040,14041,14301,14302,20660,20661,20665,21076,21077,21137-21180,21182-21188,21256-21275,21282,61312-61330,61340,61345,61550-61559,62010,62115-62148,92506-92508,92526,92607-92609,92633,96150-96154,97001-97004,97012,97022,97110-97124,97140-97530,97535,97542,97760-97762,98966-98969,99051,99060,99070,99078,99201-99360,99366,99374,99375,99379-99444,99468-99480,99605-99607
HCPCS: D5915,D5919,D5924,D5925,D5928-D5931,D5933,D5992,D5993,G0157-G0161,G0406-G0408,G0425-G0427,S0270-S0274,S9152

Line: 274
Condition: DISEASES OF MITRAL AND TRICUSPID VALVES (See Guideline Notes 1,6,64,65,76)
Treatment: VALVULOPLASTY, VALVE REPLACEMENT, MEDICAL THERAPY
ICD-9: 391.1,394,396,424.0,424.2,746.89,V57.1-V57.3,V57.8,V58.61
CPT: 33420-33465,33496,33530,33620,33621,33973,33974,75557-75565,75573,92960-92998,93797,93798,96150-96154,98966-98969,99051,99060,99070,99078,99201-99366,99374,99375,99379-99444,99468-99480,99605-99607
HCPCS: G0157-G0161,G0406-G0408,G0422,G0423,G0425-G0427,S0270-S0274

Line: 275
Condition: CANCER OF PENIS AND OTHER MALE GENITAL ORGANS (See Guideline Notes 1,7,11,12,64,65,76)
Treatment: MEDICAL AND SURGICAL TREATMENT, WHICH INCLUDES CHEMOTHERAPY AND RADIATION THERAPY
ICD-9: 187,233.5-233.6,236.6,284.11,V10.45,V10.48-V10.49,V58.0,V58.11
CPT: 11623,15574,32553,49327,49411,49412,52240,54065,54120-54135,54220,54230,55150-55180,55920,58960,74445,77014,77261-77295,77300,77305-77370,77402-77417,77427,77600-77787,77790,79005-79445,96150-96154,96405,96406,96420-96450,96542-96571,98966-98969,99051,99060,99070,99078,99201-99360,99366,99374,99375,99379-99444,99468-99480,99605-99607
HCPCS: G0406-G0408,G0425-G0427,S0270-S0274,S9537

PRIORITIZED LIST OF HEALTH SERVICES
JANUARY 1, 2012

Line: 276
Condition: CANCER OF ENDOCRINE SYSTEM, EXCLUDING THYROID; CARCINOID SYNDROME (See Guideline Notes 1,7,11,12,19,64,65,76)
Treatment: MEDICAL AND SURGICAL TREATMENT, WHICH INCLUDES CHEMOTHERAPY AND RADIATION THERAPY
ICD-9: 164.0,194,198.7,209.20,209.22,209.25-209.29,234.8,237.1-237.4,259.2,284.11,V58.0,V58.11
CPT: 32553,49411,60500,60512,60540-60650,62165,64788,77014,77261-77295,77300-77321,77331-77370,77402-77432,78811-78816,96150-96154,96405,96406,96420-96450,96542-96571,98966-98969,99051,99060,99070,99078,99201-99360,99366,99374,99375,99379-99444,99468-99480,99605-99607
HCPCS: G0235,G0406-G0408,G0425-G0427,S0270-S0274,S9537

Line: 277
Condition: CANCER OF RETROPERITONEUM, PERITONEUM, OMENTUM AND MESENTERY (See Guideline Notes 1,7,11,12,64,65,76)
Treatment: MEDICAL AND SURGICAL TREATMENT, WHICH INCLUDES CHEMOTHERAPY AND RADIATION THERAPY
ICD-9: 158,235.4-235.5,284.11,V58.0,V58.11
CPT: 32553,39010,44820,44850,49081,49203-49205,49255,49327,49411,49412,77261-77295,77300,77305-77370,77402-77417,77427,77470,77761-77790,79005-79445,96150-96154,96405,96406,96420-96450,96542-96571,98966-98969,99051,99060,99070,99078,99201-99360,99366,99374,99375,99379-99444,99468-99480,99605-99607
HCPCS: G0406-G0408,G0425-G0427,S0270-S0274,S9537

Line: 278
Condition: CANCER OF LUNG, BRONCHUS, PLEURA, TRACHEA, MEDIASTINUM AND OTHER RESPIRATORY ORGANS (See Coding Specification Below) (See Guideline Notes 1,7,11,12,19,64,65,76)
Treatment: MEDICAL AND SURGICAL TREATMENT, WHICH INCLUDES CHEMOTHERAPY AND RADIATION THERAPY
ICD-9: 162-163,164.2-164.9,165,197.0,209.21,231.1-231.2,231.9,235.7-235.8,284.11,459.2,V10.11-V10.20,V58.0,V58.11
CPT: 19260-19272,21552,21610,22900,31600-31603,31630,31631,31636-31646,31770,31775,31785,31786,31820,31825,32320,32440-32488,32500-32550,32552,32553,32650,32657,32662,32900-32906,37205,37206,38542,38746,38794,39000-39220,46917,49411,77014,77261-77295,77300-77370,77401-77470,77761-77790,78811-78816,96150-96154,96405,96406,96420-96450,96542-96571,98966-98969,99051,99060,99070,99078,99201-99360,99366,99374,99375,99379-99444,99468-99480,99605-99607
HCPCS: G0235,G0406-G0408,G0425-G0427,S0270-S0274,S9537

ICD-9 code 459.2 is included on this line for superior vena cava syndrome only.

Line: 279
Condition: CONGESTIVE HEART FAILURE, CARDIOMYOPATHY, TRANSPOSITION OF GREAT VESSELS, HYPOPLASTIC LEFT HEART SYNDROME (See Guideline Notes 1,6,18,64,65,70,76)
Treatment: CARDIAC TRANSPLANT; HEART/KIDNEY TRANSPLANT
ICD-9: 135,412,414,422,425,428,429.1,674.8,745.1,745.3,746.7,996.83,V57.1-V57.3,V57.8,V58.61
CPT: 33620,33621,33940-33945,33975-33983,50300-50370,50547,75557-75565,75573,76776,86825,86826,92960-92998,93750,93797,93798,96150-96154,98966-98969,99051,99060,99070,99078,99201-99366,99374,99375,99379-99444,99468-99480,99605-99607
HCPCS: G0157-G0161,G0406-G0408,G0422,G0423,G0425-G0427,S0270-S0274

Line: 280
Condition: CHRONIC NON-LYMPHOCYTIC LEUKEMIA (See Guideline Notes 7,11,12,14,76)
Treatment: BONE MARROW TRANSPLANT
ICD-9: 205.1,206.1,284.11,996.85,V59.0,V59.3
CPT: 36680,38204-38215,38230-38242,86825,86826,90284,96405,96406,96420-96440,96450,96542-96571
HCPCS: S2142,S2150,S9537

Line: 281
Condition: TRACHOMA (See Guideline Notes 64,65)
Treatment: MEDICAL THERAPY
ICD-9: 076,085.1-085.4,139.1
CPT: 98966-98969,99051,99060,99070,99078,99201-99360,99366,99374,99375,99379-99444,99468-99480,99605-99607
HCPCS: G0406-G0408,G0425-G0427,S0270-S0274

Line: 282
Condition: ACUTE, SUBACUTE, CHRONIC AND OTHER TYPES OF IRIDOCYCLITIS (See Guideline Notes 64,65,76)
Treatment: MEDICAL THERAPY
ICD-9: 360.12,364.0-364.3
CPT: 67515,68200,92002-92060,92070-92226,92230-92313,92325-92353,92358-92371,98966-98969,99051,99060,99070,99078,99201-99360,99366,99374,99375,99379-99444,99468-99480,99605-99607
HCPCS: G0406-G0408,G0425-G0427,S0270-S0274

PRIORITIZED LIST OF HEALTH SERVICES
JANUARY 1, 2012

Line: 283
Condition: DENTAL CONDITIONS (TIME SENSITIVE EVENTS)
Treatment: URGENT DENTAL SERVICES
ICD-9: 520.1,520.6,521.6,521.8,522,525.3,526.4-526.5
CPT: 41000,41800,41806,98966-98969,99051,99060,99201-99215,99241-99255,99366,99441-99444,99605-99607
HCPCS: D2910-D2920,D2940,D2950,D2955,D2970,D3120,D3220,D3222-D3240,D3351-D3354,D4920,D5410-D5510,
D5850,D5851,D6930,D7111,D9120,D9951

Line: 284
Condition: RICKETTSIAL AND OTHER ARTHROPOD-BORNE DISEASES (See Guideline Notes 64,65)
Treatment: MEDICAL THERAPY
ICD-9: 080-083,085.0,085.5-085.9
CPT: 98966-98969,99051,99060,99070,99078,99201-99360,99366,99374,99375,99379-99444,99468-99480,99605-
99607
HCPCS: G0406-G0408,G0425-G0427,S0270-S0274

Line: 285
Condition: DIABETES INSIPIDUS (See Guideline Notes 1,64,65)
Treatment: MEDICAL THERAPY
ICD-9: 253.5
CPT: 96150-96154,98966-98969,99051,99060,99070,99078,99201-99360,99366,99374,99375,99379-99444,99468-
99480,99605-99607
HCPCS: G0406-G0408,G0425-G0427,S0270-S0274

Line: 286
Condition: SYMPATHETIC UVEITIS AND DEGENERATIVE DISORDERS AND CONDITIONS OF GLOBE (See Guideline
Notes 64,65,76)
Treatment: ENUCLEATION
ICD-9: 360.11,360.14,360.20,360.23-360.29,360.4,360.8
CPT: 65091,65093,65105,65125-65175,67218,67560,92002-92060,92070-92226,92230-92313,92325-92353,92358-
92371,98966-98969,99051,99060,99070,99078,99201-99360,99366,99374,99375,99379-99444,99468-99480,
99605-99607
HCPCS: G0406-G0408,G0425-G0427,S0270-S0274

Line: 287
Condition: CANCER OF BLADDER AND URETER (See Guideline Notes 1,7,11,12,64,65,76)
Treatment: MEDICAL AND SURGICAL TREATMENT, WHICH INCLUDES CHEMOTHERAPY AND RADIATION THERAPY
ICD-9: 188,189.2,198.1,233.7,236.7,284.11,V10.51,V58.0,V58.11
CPT: 32553,38562,38564,38571,38572,38780,49327,49411,49412,50125,50220-50290,50340,50400,50405,50542-
50548,50553,50572,50605,50650,50660,50780,50825-50840,50976,51530,51550-51597,51700,51720,52224-
52250,52281,52282,52327,52332,52355,52500,53210-53220,55840,55920,57156,58960,77014,77261-77295,
77300-77370,77402-77417,77427,77470,77761-77790,79005-79445,88120,88121,96150-96154,96405,96406,
96420-96450,96542-96571,98966-98969,99051,99060,99070,99078,99201-99360,99366,99374,99375,99379-
99444,99468-99480,99605-99607
HCPCS: G0406-G0408,G0425-G0427,S0270-S0274,S9537

Line: 288
Condition: TRAUMATIC AMPUTATION OF FOOT/FEET (COMPLETE)(PARTIAL) WITH AND WITHOUT COMPLICATION
(See Guideline Notes 1,6,64,65,76)
Treatment: MEDICAL AND SURGICAL TREATMENT
ICD-9: 896,897.6-897.7,V57.1-V57.3,V57.8
CPT: 11010-11012,20838,20920-20924,27888,28800-28810,96150-96154,97001-97004,97012,97022,97110-97124,
97140-97530,97535,97542,97760-97762,98966-98969,99051,99060,99070,99078,99201-99360,99366,99374,
99375,99379-99444,99468-99480,99605-99607
HCPCS: G0157-G0161,G0406-G0408,G0425-G0427,S0270-S0274

Line: 289
Condition: ACUTE POLIOMYELITIS (See Guideline Notes 6,64,65)
Treatment: MEDICAL THERAPY
ICD-9: 045,V12.02,V57.1-V57.3,V57.8
CPT: 92506-92508,92526,92607-92609,92633,97001-97004,97012,97022,97110-97124,97140-97530,97535,97542,
97760-97762,98966-98969,99051,99060,99070,99078,99201-99360,99366,99374,99375,99379-99444,99468-
99480,99605-99607
HCPCS: G0157-G0161,G0406-G0408,G0425-G0427,S0270-S0274,S9152

PRIORITIZED LIST OF HEALTH SERVICES
JANUARY 1, 2012

- Line: 290**
Condition: LEPROSY, YAWS, PINTA (See Guideline Notes 1,64,65)
Treatment: MEDICAL THERAPY
ICD-9: 030,031.1,040.1,040.3,102-104
CPT: 96150-96154,98966-98969,99051,99060,99070,99078,99201-99360,99366,99374,99375,99379-99444,99468-99480,99605-99607
HCPCS: G0406-G0408,G0425-G0427,S0270-S0274
- Line: 291**
Condition: UROLOGIC INFECTIONS (See Guideline Notes 64,65,76)
Treatment: MEDICAL THERAPY
ICD-9: 590.0,590.80,590.9,595.0,595.2-595.3,595.8-595.9,599.0,601.0,604.0,604.90,604.99,608.0
CPT: 50391,51100,51101,51700,52260,53450,54700,54860,54861,98966-98969,99051,99060,99070,99078,99201-99360,99366,99374,99375,99379-99444,99468-99480,99605-99607
HCPCS: G0406-G0408,G0425-G0427,S0270-S0274
- Line: 292**
Condition: CANCER OF SKIN, EXCLUDING MALIGNANT MELANOMA (See Guideline Notes 1,7,11,12,19,64,65,76)
Treatment: MEDICAL AND SURGICAL TREATMENT, WHICH INCLUDES CHEMOTHERAPY AND RADIATION THERAPY
ICD-9: 173,176,198.2,209.31-209.36,238.2,284.11,V10.83,V58.0,V58.11
CPT: 11000-11047,11300-11446,11600-11646,12001-12020,12031-15040,15100,15110-15116,15130-15176,15220-15400,15420-15770,17000-17108,17260-17340,21011-21014,21016,21552-21558,21930-21936,22901-22905,23071-23078,24071-24079,25071-25078,26111-26118,27043-27048,27059,27327-27329,27337,27339,27364,27615-27619,27632,27634,28039-28047,32553,38700-38745,38760,38765,40650-40654,49411,67950-67975,69120,69145,69910,77014,77261-77295,77300-77321,77331-77370,77401-77470,78811-78816,79005-79445,96150-96154,96405,96406,96420-96450,96542-96571,98966-98969,99051,99060,99070,99078,99201-99360,99366,99374,99375,99379-99444,99468-99480,99605-99607
HCPCS: G0235,G0406-G0408,G0425-G0427,G0440,G0441,S0270-S0274,S9537
- Line: 293**
Condition: INJURY TO BLOOD VESSELS OF THE THORACIC CAVITY (See Guideline Notes 1,6,64,65,76)
Treatment: REPAIR
ICD-9: 901,V57.1-V57.3,V57.8
CPT: 33320-33335,33880-33891,35211,35216,35241,35246,35271,35276,37616,92960-92998,93797,93798,96154,98966-98969,99051,99060,99070,99078,99201-99360,99366,99374,99375,99379-99444,99468-99480,99605-99607
HCPCS: G0157-G0161,G0406-G0408,G0422,G0423,G0425-G0427,S0270-S0274
- Line: 294**
Condition: RUPTURE OF BLADDER, NONTRAUMATIC (See Guideline Notes 64,65,76)
Treatment: MEDICAL AND SURGICAL TREATMENT
ICD-9: 596.6
CPT: 51860,51865,53080,53085,98966-98969,99051,99060,99070,99078,99201-99360,99366,99374,99375,99379-99444,99468-99480,99605-99607
HCPCS: G0406-G0408,G0425-G0427,S0270-S0274
- Line: 295**
Condition: OTHER PSYCHOTIC DISORDERS (See Guideline Notes 64,65,82)
Treatment: MEDICAL/PSYCHOTHERAPY
ICD-9: 297.3,298.1-298.3,298.8-298.9,299.8
CPT: 90804-90815,90821,90822,90828,90829,90846-90862,90882,90887,96101,98966-98969,99051,99060,99201-99255,99366,99441-99444,99605-99607
HCPCS: G0176,G0177,G0406-G0408,G0425-G0427,H0004,H0017-H0019,H0023,H0032-H0039,H0045,H2010-H2014,H2021-H2023,H2027,H2032,S0270-S0274,S5151,S9125,S9480,S9484,T1005,T1016
- Line: 296**
Condition: HYDROPS FETALIS (See Guideline Notes 64,65)
Treatment: MEDICAL THERAPY
ICD-9: 773.3,778.0
CPT: 98966-98969,99051,99060,99070,99078,99201-99360,99366,99374,99375,99379-99444,99468-99480,99605-99607
HCPCS: G0406-G0408,G0425-G0427,S0270-S0274

PRIORITIZED LIST OF HEALTH SERVICES
JANUARY 1, 2012

- Line: 297**
Condition: DEFORMITY/CLOSED DISLOCATION OF JOINT (See Guideline Notes 6,64,65,76)
Treatment: SURGICAL TREATMENT
ICD-9: 718.12,718.17,718.22-718.27,718.29-718.3,718.71-718.79,728.6,732.4,736.21-736.22,736.5,736.73-736.75,736.81,754.40-754.41,754.51-754.53,754.62,754.71,755.01,755.11-755.12,755.2-755.4,755.54-755.55,755.58,830.0,831.0,832.0,832.2,833.0,834.0,835.0,836.3,836.5,837.0,838.0,839.6,839.8,905.6,V54.81-V54.82,V57.1-V57.3,V57.8
CPT: 11200,20690-20694,20900,20920-20924,21480,23455,23470,23520-23552,23650-23700,24000,24006,24101,24102,24300,24332,24343,24345,24346,24600-24640,25001,25101-25109,25259,25275,25320,25335,25337,25390-25394,25430,25431,25441-25445,25447,25450-25492,25660-25695,25810-25830,26035,26040,26045,26060,26121-26180,26320,26340,26390,26440-26596,26641-26715,26770-26776,26820-26863,26951,27097,27100-27122,27140-27170,27179,27185,27250-27258,27265-27275,27306,27307,27350,27420-27495,27550-27598,27603-27615,27618-27630,27634-27692,27698,27705,27715,27727-27742,27830-27860,28008-28035,28043-28072,28086-28092,28110-28118,28126-28160,28220-28280,28288,28289,28300-28305,28307-28341,28360,28540-28760,29049-29105,29126-29131,29305-29515,29590-29720,29750,29806-29819,29828,29834,29861-29863,29873,29874,29881,29882,29891,29892,29894,29904-29907,64702,64704,97001-97004,97012,97022,97110-97124,97140-97530,97535,97542,97760-97762,98966-98969,99051,99060,99070,99078,99201-99360,99366,99374,99375,99379-99444,99468-99480,99605-99607
HCPCS: D7810-D7830,G0157-G0161,G0406-G0408,G0425-G0427,S0270-S0274,S2115
- Line: 298**
Condition: SENSORINEURAL HEARING LOSS - AGE 5 OR UNDER (See Guideline Notes 31,76)
Treatment: COCHLEAR IMPLANT
ICD-9: 389.11-389.12,389.14,389.16,389.18
CPT: 69717,69718,69930,92562-92565,92571-92577,92590,92591,92601,92602,92626-92633
- Line: 299**
Condition: RETINAL DETACHMENT AND OTHER RETINAL DISORDERS (See Guideline Notes 64,65,76)
Treatment: RETINAL REPAIR, VITRECTOMY
ICD-9: 361.0-361.2,361.31,361.8-361.9,379.25-379.26
CPT: 66990,67005-67113,67145,67208,92002-92060,92070-92226,92230-92313,92325-92353,92358-92371,98966-98969,99051,99060,99070,99078,99201-99360,99366,99374,99375,99379-99444,99468-99480,99605-99607
HCPCS: G0406-G0408,G0425-G0427,S0270-S0274
- Line: 300**
Condition: ARTHROPOD-BORNE VIRAL DISEASES (See Guideline Notes 64,65)
Treatment: MEDICAL THERAPY
ICD-9: 060-066
CPT: 98966-98969,99051,99060,99070,99078,99201-99360,99366,99374,99375,99379-99444,99468-99480,99605-99607
HCPCS: G0406-G0408,G0425-G0427,S0270-S0274
- Line: 301**
Condition: HYPOPLASIA AND DYSPLASIA OF LUNG (See Guideline Notes 64,65,76)
Treatment: MEDICAL THERAPY
ICD-9: 748.5
CPT: 31601,31603,31820,31825,98966-98969,99051,99060,99070,99078,99201-99360,99366,99374,99375,99379-99444,99468-99480,99605-99607
HCPCS: G0406-G0408,G0425-G0427,S0270-S0274
- Line: 302**
Condition: CHRONIC RHEUMATIC PERICARDITIS, RHEUMATIC MYOCARDITIS (See Guideline Notes 1,6,64,65)
Treatment: MEDICAL THERAPY
ICD-9: 393,398,V57.1-V57.3,V57.8
CPT: 92960-92998,93797,93798,96150-96154,98966-98969,99051,99060,99070,99078,99201-99360,99366,99374,99375,99379-99444,99468-99480,99605-99607
HCPCS: G0157-G0161,G0406-G0408,G0422,G0423,G0425-G0427,S0270-S0274
- Line: 303**
Condition: BUDD-CHIARI SYNDROME, AND OTHER VENOUS EMBOLISM AND THROMBOSIS (See Guideline Notes 64,65,76,77)
Treatment: THROMBECTOMY/LIGATION
ICD-9: 453.0-453.3,453.72-453.9,V12.51
CPT: 34101,34401,34471-34530,35206-35226,35236-35256,35266-35286,35572,35681,35761-35840,35875,35876,35905,35907,37140,37160,37182,37183,37187,37188,37201,37202,37205-37209,98966-98969,99051,99060,99070,99078,99201-99360,99366,99374,99375,99379-99444,99468-99480,99605-99607
HCPCS: G0406-G0408,G0425-G0427,S0270-S0274

PRIORITIZED LIST OF HEALTH SERVICES
JANUARY 1, 2012

- Line: 304**
Condition: LIFE-THREATENING CARDIAC ARRHYTHMIAS (See Guideline Notes 1,6,64,65,76)
Treatment: MEDICAL AND SURGICAL TREATMENT
ICD-9: 427.1,427.4-427.5,428.2-428.9,429.4,746.86,V12.53,V53.3,V57.1-V57.3,V57.8
CPT: 31603,31605,32160,33202-33266,33820,33973,33974,92960-92998,93279-93284,93286-93289,93292-93296,93600-93652,93724,93797,93798,96150-96154,98966-98969,99051,99060,99070,99078,99201-99360,99366,99374,99375,99379-99444,99468-99480,99605-99607
HCPCS: G0157-G0161,G0406-G0408,G0422,G0423,G0425-G0427,S0270-S0274
- Line: 305**
Condition: ANOREXIA NERVOSA (See Guideline Notes 64,65)
Treatment: MEDICAL/PSYCHOTHERAPY
ICD-9: 307.1
CPT: 90804-90829,90846-90862,90882,90887,96101,97802-97804,98966-98969,99051,99060,99201-99255,99304-99318,99366,99441-99444,99605-99607
HCPCS: G0176,G0177,G0406-G0408,G0410,G0411,G0425-G0427,H0004,H0017-H0019,H0023,H0032-H0039,H0045,H2010-H2014,H2021-H2023,H2027,H2032,S0270-S0274,S5151,S9125,S9480,S9484,T1005,T1016
- Line: 306**
Condition: CHRONIC OBSTRUCTIVE PULMONARY DISEASE; CHRONIC RESPIRATORY FAILURE (See Guideline Notes 1,64,65)
Treatment: MEDICAL THERAPY
ICD-9: 491.1-491.2,492,496,508.1,508.8-508.9,518.2-518.3,518.83
CPT: 31600,94002-94005,94640,94644-94668,96150-96154,98966-98969,99051,99060,99070,99078,99201-99360,99366,99374,99375,99379-99444,99468-99480,99605-99607
HCPCS: G0406-G0408,G0424-G0427,S0270-S0274,S9346
- Line: 307**
Condition: DISSECTING OR RUPTURED AORTIC ANEURYSM (See Guideline Notes 6,64,65,76)
Treatment: SURGICAL TREATMENT
ICD-9: 441.0-441.1,441.3,441.5-441.6,V57.1-V57.3,V57.8
CPT: 32110-32124,32820,33320-33335,33530,33690,33860-33891,33916,34520,34800-34805,35081-35103,35306,35311,35331,35500-35515,35526,35531,35535-35551,35560,35563,35572,35601-35616,35626-35647,35651,35663,35697,35820,35840,35870-35876,35905,35907,36825,36830,75956-75959,92960-92998,93797,93798,98966-98969,99051,99060,99070,99078,99201-99360,99366,99374,99375,99379-99444,99468-99480,99605-99607
HCPCS: G0157-G0161,G0406-G0408,G0422,G0423,G0425-G0427,S0270-S0274
- Line: 308**
Condition: COMPLICATIONS OF A PROCEDURE ALWAYS REQUIRING TREATMENT (See Coding Specification Below) (See Guideline Notes 6,64,65,76)
Treatment: MEDICAL AND SURGICAL TREATMENT
ICD-9: 199.2,279.5,323.5,338.12-338.18,349.1,360.3,414.12,443.2,518.7,519.01,519.09,536.41,539.01,539.81,569.61,674.1,674.3,780.66,996.0-996.2,996.39-996.51,996.56,996.6-996.8,996.9,997.0-997.3,997.41-997.5,997.62,997.7,998.11,998.2-998.3,998.5-998.6,999.0-999.1,999.3,999.41-999.49,999.8,V46.14,V53.3,V57.1-V57.3,V57.8
CPT: 10121,10140,10180,11008,11042-11047,12021,13160,14000,20670,20680,20693,20694,20975,21120,21627,21750,22849,22850,22852,22855,23331,23332,23472,23800,23802,24160,24164,24430,24435,24800,24802,24925-24935,25109,25250,25251,25415,25420,25431-25446,25449,25907-26035,26040,26045,26060-26110,26115-26117,26121-26565,26568-26910,26991,27090,27091,27132-27138,27236,27265,27266,27284,27286,27301,27303,27310,27331,27486-27488,27580-27596,27786,27870,27884,28715,31613,31614,31750-31781,31800-31830,33206-33210,33213,33233-33249,33284,33400-33496,33510-33536,33768,33863,34830,35188-35190,35301-35390,35556,35566-35571,35583-35587,35656,35666,35671,35700,35800-35907,36261,36818-36821,36831-36870,37201,37203,43772-43774,43848,43860,43870,44137,44312,44340,44640,47802,49020,49021,49402,49422,50065,50135,50225,50370,50398-50405,50525,50544,50727,50728,50830,50920-50940,51705,51710,51860-51925,52001,54340-54352,54390,54406-54417,57296,58301,61880,61888,62194,62225,62230,62256,62258,62350-62365,63661-63664,63688,63744,63746,64569,64570,64585,64595,65150-65175,65710-65757,65920,67005-67028,67036-67043,75984,92506-92508,92526,92607-92609,92633,97001-97004,97012,97022,97110-97124,97140-97532,97535,97542,97760-97762,98966-98969,99051,99060,99070,99078,99201-99360,99366,99374,99375,99379-99444,99468-99480,99605-99607
HCPCS: G0157-G0161,G0406-G0408,G0425-G0427,S0270-S0274,S9152
- 360.3 (hypotony) is only included on this line when rehabilitating from a complication of a procedure. Non-procedure related cases are included on Line 686. Cognitive rehabilitation (CPT 97532) only appears on this line for pairing with ICD-9-CM codes 997.0-997.1 and V57.1-V57.3.

PRIORITIZED LIST OF HEALTH SERVICES
JANUARY 1, 2012

Line: 309
Condition: RUPTURE OF PAPILLARY MUSCLE (See Guideline Notes 6,64,65,76)
Treatment: MEDICAL AND SURGICAL TREATMENT
ICD-9: 429.5-429.6,V57.1-V57.3,V57.8
CPT: 33425,33430,33542,92960-92998,93797,93798,98966-98969,99051,99060,99070,99078,99201-99360,99366,99374,99375,99379-99444,99468-99480,99605-99607
HCPCS: G0157-G0161,G0406-G0408,G0422,G0423,G0425-G0427,S0270-S0274

Line: 310
Condition: CHRONIC LEUKEMIAS; POLYCYTHEMIA RUBRA VERA (See Guideline Notes 1,7,11,12,64,65,76)
Treatment: MEDICAL THERAPY, WHICH INCLUDES CHEMOTHERAPY, RADIATION AND RADIONUCLEIDE THERAPY
ICD-9: 202.4,203.1,203.82,204.1-204.9,205.1-205.9,206.1-206.9,207.1-207.8,208.1-208.9,238.4,284.11
CPT: 32553,36822,49411,77261-77295,77300,77305-77321,77331-77370,77401-77417,77427,79101,90284,96150-96154,96405,96406,96420-96450,96542-96571,98966-98969,99051,99060,99070,99078,99195,99201-99360,99366,99374,99375,99379-99444,99468-99480,99605-99607
HCPCS: G0406-G0408,G0425-G0427,S0270-S0274,S9537

Line: 311
Condition: CANCER OF VAGINA, VULVA AND OTHER FEMALE GENITAL ORGANS (See Guideline Notes 1,7,11,12,64,65,76)
Treatment: MEDICAL AND SURGICAL TREATMENT, WHICH INCLUDES CHEMOTHERAPY AND RADIATION THERAPY
ICD-9: 183.2-183.9,184,233.3,236.1,236.3,284.11,V58.0,V58.11
CPT: 32553,38562,38564,38571,38572,49327,49411,49412,55920,56501,56515,56620-56640,57065,57106-57112,57156,57520,57530,57550,58150,58180-58260,58275,58285,58290,58541-58544,58548-58554,58570-58573,58943-58960,77014,77261-77295,77300,77305-77370,77401-77417,77427,77470,77750-77790,79005-79445,96150-96154,96405,96406,96420-96450,96542-96571,98966-98969,99051,99060,99070,99078,99201-99360,99366,99374,99375,99379-99444,99468-99480,99605-99607
HCPCS: G0406-G0408,G0425-G0427,S0270-S0274,S2270,S9537

Line: 312
Condition: CANCER OF ORAL CAVITY, PHARYNX, NOSE AND LARYNX (See Coding Specification Below) (See Guideline Notes 1,7,11,12,19,64,65,76)
Treatment: MEDICAL AND SURGICAL TREATMENT, WHICH INCLUDES CHEMOTHERAPY AND RADIATION THERAPY
ICD-9: 140-149,160-161,210.2,231.0,231.8,235.0-235.1,235.6,235.9,284.11,V10.01-V10.02,V10.21-V10.22,V58.0,V58.11
CPT: 13132,13151,14040-14302,15570,15732,15734,15756-15760,21011-21014,21016,21552-21555,21557,21558,30117,30118,30520,31075-31230,31300,31360-31370,31380-31395,31540,31541,31600-31603,31611,31820,31825,32553,38720,38724,40500-40530,40810-40816,40819,40845,41019,41110-41155,41820,41825-41827,41850,42104-42120,42280,42281,42410-42500,42826,42842-42845,42890-42894,43450,43496,49411,60220,69110,69150,69155,69502,77014,77261-77295,77300-77370,77401-77470,77750-77790,78811-78816,79005-79445,92506-92508,92526,92607-92609,92633,96150-96154,96405,96406,96420-96450,96542-96571,98966-98969,99051,99060,99070,99078,99201-99360,99366,99374,99375,99379-99444,99468-99480,99605-99607
HCPCS: D5983-D5985,D7440,D7441,D7920,D7981,G0235,G0406-G0408,G0425-G0427,S0270-S0274,S9152,S9537

ICD-9 code 210.2 is only covered on this line for parotid gland pleomorphic adenomas.

Line: 313
Condition: CONSTITUTIONAL APLASTIC ANEMIA (See Guideline Notes 1,64,65,76)
Treatment: MEDICAL THERAPY
ICD-9: 284.0
CPT: 38242,96150-96154,98966-98969,99051,99060,99070,99078,99201-99360,99366,99374,99375,99379-99444,99468-99480,99605-99607
HCPCS: G0406-G0408,G0425-G0427,S0270-S0274,S9355

Line: 314
Condition: OSTEOPETROSIS (See Guideline Notes 1,7,11,14,76)
Treatment: BONE MARROW RESCUE AND TRANSPLANT
ICD-9: 284.11,756.52,996.85,V59.0,V59.3
CPT: 36680,38204-38215,38230-38242,86825,86826,96150-96154,96405,96406,96420-96440,96450,96542-96571
HCPCS: S2142,S2150,S9537

Line: 315
Condition: CRUSH INJURIES OF DIGITS (See Guideline Notes 64,65,76)
Treatment: MEDICAL AND SURGICAL TREATMENT
ICD-9: 903.5,906.4,927.3,928.3
CPT: 11730,11760,20973,25300,25301,29130,98966-98969,99051,99060,99070,99078,99201-99360,99366,99374,99375,99379-99444,99468-99480,99605-99607
HCPCS: G0406-G0408,G0425-G0427,S0270-S0274

PRIORITIZED LIST OF HEALTH SERVICES
JANUARY 1, 2012

Line: 316
Condition: ACUTE STRESS DISORDER (See Guideline Notes 64,65)
Treatment: MEDICAL/PSYCHOTHERAPY
ICD-9: 308
CPT: 90804-90829,90846-90862,90882,90887,96101,98966-98969,99051,99060,99201-99224,99231-99255,99366,99441-99444,99605-99607
HCPCS: G0406-G0408,G0410,G0411,G0425-G0427,H0004,H0023,H0032-H0038,H0045,H2010-H2013,H2021-H2023,H2027,H2032,H2033,S0270-S0274,S5151,S9125,S9484,T1005,T1016

Line: 317
Condition: ADRENAL OR CUTANEOUS HEMORRHAGE OF FETUS OR NEONATE (See Guideline Notes 64,65)
Treatment: MEDICAL THERAPY
ICD-9: 772.5-772.9
CPT: 98966-98969,99051,99060,99070,99078,99201-99360,99366,99374,99375,99379-99444,99468-99480,99605-99607
HCPCS: G0406-G0408,G0425-G0427,S0270-S0274

Line: 318
Condition: NEUROLOGICAL DYSFUNCTION IN POSTURE AND MOVEMENT CAUSED BY CHRONIC CONDITIONS (See Coding Specification Below) (See Guideline Notes 6,64,65,76)
Treatment: MEDICAL AND SURGICAL TREATMENT (EG. DURABLE MEDICAL EQUIPMENT AND ORTHOPEDIC PROCEDURE)
ICD-9: 046,049,062-063,090.40,094.0-094.2,094.8-094.9,137.1,138,139.0,139.8,191-192,225,237.5-237.7,243,250.6,250.8,263.2,270,271.0-271.1,271.9,272.7-272.9,275.1,277.1-277.2,277.5,277.81-277.87,277.89-277.9,290,294.1,294.20-294.8,299.0-299.8,310,317-319,323.8-323.9,326,330.0-330.1,330.8-330.9,331-332,333.0,333.4-333.7,333.85,333.90-333.93,334-335,336.0-336.1,336.8-336.9,337.0,337.2-337.9,340-344,345.01,345.11,345.41,345.51,345.61,345.71,345.81,345.91,348.0-348.1,348.3-348.8,348.9,349.82-349.9,356,357.0,357.5-357.9,359.0-359.4,359.7-359.9,431-432,434,436,438,718.4,727.81,728.1-728.4,740-742,747.82,754.89,756.5,758,759.4-759.9,760-762,764-765,767.0,767.4,768.2-768.9,770.1,771-773,779.7,780.72,781.8,797,850.4,851.03-851.06,851.1-851.3,851.43-851.46,851.5-851.7,851.83-851.86,851.9,852-854,905.0,907.0-907.3,907.5-907.9,909,952-953,958.0-958.1,958.4,958.6,961.1-961.2,964.0,965.0,966-971,974,980,982,984-985,989,994.0-994.1,994.7-994.8,995.0-995.1,995.4-995.6,995.8,997.0,V53.09,V54.81-V54.82,V57.1-V57.3,V57.8
CPT: 20550,20664,21610,23020,23800,23802,24301-24331,24800,24802,25280,25290,25310-25332,25337,25800,25805,25830,26442,26474,26490,27000-27006,27036,27097-27122,27140,27306,27307,27325,27326,27390-27400,27435,27605,27606,27612,27676-27692,27705,27870,27871,28005,28010,28011,28130,28220-28234,28240,28300-28305,28307-28312,28705-28725,28737-28760,29895,29904-29907,32501,61215,61343,62161,62162,62360-62362,62367,62368,63600,63610,63650,63655,63685,64614,64763,92531-92542,92544-92548,95873,95874,95990,97001-97004,97012,97022,97110-97124,97140-97530,97535,97542,97760-97762,98925-98942,98966-98969,99051,99060,99070,99078,99201-99360,99366,99374,99375,99379-99444,99468-99480,99605-99607
HCPCS: G0157-G0161,G0406-G0408,G0425-G0427,S0270-S0274

Spinal cord stimulation (63655-63688) is not included on this line for coverage when paired with 337.20 (reflex sympathetic dystrophy).

Line: 319
Condition: ANOMALIES OF GALLBLADDER, BILE DUCTS, AND LIVER (See Guideline Notes 64,65,76)
Treatment: MEDICAL AND SURGICAL TREATMENT
ICD-9: 751.6
CPT: 43260-43273,47400-47490,47510-47530,47554-47556,47564,47570,47600-47630,47701-47900,48548,49324,49325,49421,49422,98966-98969,99051,99060,99070,99078,99201-99360,99366,99374,99375,99379-99444,99468-99480,99605-99607
HCPCS: G0406-G0408,G0425-G0427,S0270-S0274

Line: 320
Condition: CANCER OF BRAIN AND NERVOUS SYSTEM (See Guideline Notes 1,7,11,12,64,65,76)
Treatment: LINEAR ACCELERATOR, MEDICAL AND SURGICAL TREATMENT, WHICH INCLUDES CHEMOTHERAPY AND RADIATION THERAPY
ICD-9: 191-192,198.3-198.4,237.5-237.9,284.11,V10.85-V10.86,V58.0,V58.11
CPT: 20926,32553,37202,49411,61107,61140,61210,61312-61321,61500-61512,61516-61521,61530,61583,61586,61592,61600-61608,61615,61616,61750,61751,61770-61783,61796-61800,62140-62148,62164,62165,62223,62350-62368,63265,63275-63308,63615-63621,64784-64792,64802-64818,77014,77261-77295,77300-77372,77401-77470,77520-77790,79005-79445,95990,96150-96154,96405,96406,96420-96450,96542-96571,98966-98969,99051,99060,99070,99078,99201-99360,99366,99374,99375,99379-99444,99468-99480,99605-99607
HCPCS: G0406-G0408,G0425-G0427,S0270-S0274,S9537

*PRIORITIZED LIST OF HEALTH SERVICES
JANUARY 1, 2012*

- Line: 321**
Condition: CATARACT, EXCLUDING CONGENITAL (See Guideline Notes 32,64,65,76)
Treatment: EXTRACTION OF CATARACT
ICD-9: 366.0-366.3,366.45-366.46,366.8-366.9,V43.1
CPT: 65770,66250,66682,66825-66984,66986,66990,67010,92002-92060,92070-92226,92230-92313,92325-92353,92358-92371,98966-98969,99051,99060,99070,99078,99201-99360,99366,99374,99375,99379-99444,99468-99480,99605-99607
HCPCS: G0406-G0408,G0425-G0427,S0270-S0274
- Line: 322**
Condition: AFTER CATARACT (See Guideline Note 76)
Treatment: DISCISSION, LENS CAPSULE
ICD-9: 366.5
CPT: 66820-66830,66985-66990,92002-92060,92070-92226,92230-92313,92325-92353,92358-92371
- Line: 323**
Condition: FISTULA INVOLVING FEMALE GENITAL TRACT (See Guideline Notes 64,65,76)
Treatment: CLOSURE OF FISTULA
ICD-9: 619
CPT: 44660,46715,50650,50660,50930,51900,51920,57300-57330,98966-98969,99051,99060,99070,99078,99201-99360,99366,99374,99375,99379-99444,99468-99480,99605-99607
HCPCS: G0406-G0408,G0425-G0427,S0270-S0274
- Line: 324**
Condition: VITREOUS DISORDERS (See Guideline Notes 64,65,76)
Treatment: VITRECTOMY
ICD-9: 379.21-379.23
CPT: 67036,67040-67043,67210,92002-92060,92070-92226,92230-92313,92325-92353,92358-92371,98966-98969,99051,99060,99070,99078,99201-99360,99366,99374,99375,99379-99444,99468-99480,99605-99607
HCPCS: G0406-G0408,G0425-G0427,S0270-S0274
- Line: 325**
Condition: CLEFT PALATE AND/OR CLEFT LIP (See Guideline Notes 64,65,76,80)
Treatment: EXCISION AND REPAIR VESTIBULE OF MOUTH, ORTHODONTICS
ICD-9: 749,750.25
CPT: 14060,14301,14302,15732,20900,21079,21080,21082,21083,30460,30462,30600,40500-40520,40650-40761,40810-40845,42145,42200-42281,92506-92508,92526,92607-92609,92633,98966-98969,99051,99060,99070,99078,99201-99360,99366,99374,99375,99379-99444,99468-99480,99605-99607
HCPCS: D5932,D5933,D5954-D5960,D5987,D5992,D5993,D7111-D7210,D7250,D7260,D7340,D7350,D7912,D8010-D8693,G0406-G0408,G0425-G0427,S0270-S0274,S9152
- Line: 326**
Condition: GOUT AND CRYSTAL ARTHROPATHIES (See Guideline Notes 1,64,65,76)
Treatment: MEDICAL THERAPY
ICD-9: 274,712
CPT: 20605,96150-96154,97001-97004,97012,97022,97110-97124,97140-97530,97535,97542,97760-97762,98966-98969,99051,99060,99070,99078,99201-99360,99366,99374,99375,99379-99444,99468-99480,99605-99607
HCPCS: G0406-G0408,G0425-G0427,S0270-S0274
- Line: 327**
Condition: PERTUSSIS AND DIPHTHERIA (See Guideline Notes 64,65)
Treatment: MEDICAL THERAPY
ICD-9: 032-033
CPT: 98966-98969,99051,99060,99070,99078,99201-99360,99366,99374,99375,99379-99444,99468-99480,99605-99607
HCPCS: G0406-G0408,G0425-G0427,S0270-S0274
- Line: 328**
Condition: THROMBOCYTOPENIA (See Guideline Notes 64,65,76)
Treatment: MEDICAL AND SURGICAL TREATMENT
ICD-9: 287.1,287.3-287.5
CPT: 38100,38102,38120,90284,98966-98969,99051,99060,99070,99078,99201-99360,99366,99374,99375,99379-99444,99468-99480,99605-99607
HCPCS: G0406-G0408,G0425-G0427,S0270-S0274

*PRIORITIZED LIST OF HEALTH SERVICES
JANUARY 1, 2012*

- Line: 329**
Condition: DISORDERS OF AMINO-ACID TRANSPORT AND METABOLISM (NON PKU) (See Guideline Notes 64,65)
Treatment: MEDICAL THERAPY
ICD-9: 270.0,270.2-270.9
CPT: 97802-97804,98966-98969,99051,99060,99070,99078,99201-99360,99366,99374,99375,99379-99444,99468-99480,99605-99607
HCPCS: G0406-G0408,G0425-G0427,S0270-S0274
- Line: 330**
Condition: PNEUMONIA DUE TO RESPIRATORY SYNCYTIAL VIRUS IN PERSONS UNDER AGE 3 (See Guideline Notes 64,65,76)
Treatment: MEDICAL THERAPY
ICD-9: 474.0,480.1
CPT: 31600-31603,31820,31825,98966-98969,99051,99060,99070,99078,99201-99360,99366,99374,99375,99379-99444,99468-99480,99605-99607
HCPCS: G0406-G0408,G0425-G0427,S0270-S0274
- Line: 331**
Condition: DISORDERS OF ARTERIES, OTHER THAN CAROTID OR CORONARY (See Guideline Notes 1,64,65,76)
Treatment: MEDICAL AND SURGICAL TREATMENT
ICD-9: 445.8,447.0,447.2-447.6,447.8-447.9,449.593.81,747.82
CPT: 34151,35256,35471,35501-35515,35526,35531,35535-35551,35560,35563,35601-35616,35626-35646,35663,35761,37607,62294,63250-63252,63295,96150-96154,98966-98969,99051,99060,99070,99078,99201-99360,99366,99374,99375,99379-99444,99468-99480,99605-99607
HCPCS: G0406-G0408,G0425-G0427,S0270-S0274
- Line: 332**
Condition: PARALYTIC ILEUS (See Guideline Notes 64,65,76)
Treatment: MEDICAL AND SURGICAL TREATMENT
ICD-9: 560.1,560.31
CPT: 47562,98966-98969,99051,99060,99070,99078,99201-99360,99366,99374,99375,99379-99444,99468-99480,99605-99607
HCPCS: G0406-G0408,G0425-G0427,S0270-S0274
- Line: 333**
Condition: CIRRHOSIS OF LIVER OR BILIARY TRACT; BUDD-CHIARI SYNDROME; HEPATIC VEIN THROMBOSIS; INTRAHEPATIC VASCULAR MALFORMATIONS; CAROLI'S DISEASE (See Coding Specification Below) (See Guideline Notes 1,76)
Treatment: LIVER TRANSPLANT, LIVER-KIDNEY TRANSPLANT
ICD-9: 277.03,453.0,571.2,571.5-571.6,573.5,751.62,774.4,777.8,996.82,V59.6
CPT: 47133-47147,50300,50323-50365,76776,86825,86826,96150-96154

Liver-kidney transplant only covered for a documented diagnosis of Caroli's disease (751.62).
- Line: 334**
Condition: AUTISM SPECTRUM DISORDERS (See Guideline Notes 1,64,65,75)
Treatment: CONSULTATION/MEDICATION MANAGEMENT/LIMITED BEHAVIORAL MODIFICATION
ICD-9: 299
CPT: 90804-90807,90810-90813,90846-90849,90862,90882,90887,96101,96118,98966-98969,99051,99060,99201-99215,99224-99226,99241-99245,99366,99441-99444
HCPCS: G0176,G0177,G0406-G0408,G0425-G0427,H0023,H0032,H0034,H0038,H2010,H2011,H2014,H2027,H2032,S0270,S0272-S0274,S9484,T1016
- Line: 335**
Condition: CHRONIC INFLAMMATORY DISORDER OF ORBIT (See Guideline Notes 64,65,76)
Treatment: MEDICAL THERAPY
ICD-9: 376.1
CPT: 67515,68200,92002-92060,92070-92226,92230-92313,92325-92353,92358-92371,98966-98969,99051,99060,99070,99078,99201-99360,99366,99374,99375,99379-99444,99468-99480,99605-99607
HCPCS: G0406-G0408,G0425-G0427,S0270-S0274

PRIORITIZED LIST OF HEALTH SERVICES
JANUARY 1, 2012

- Line: 336**
Condition: CONGENITAL DISLOCATION OF HIP; COXA VARA AND VALGA (See Guideline Notes 6,64,65,76)
Treatment: SURGICAL TREATMENT
ICD-9: 736.31-736.32,754.3,755.61-755.62,V57.1-V57.3,V57.8
CPT: 27179-27185,27256-27259,29861-29863,97001-97004,97012,97022,97110-97124,97140-97530,97535,97542,97760-97762,98966-98969,99051,99060,99070,99078,99201-99360,99366,99374,99375,99379-99444,99468-99480,99605-99607
HCPCS: G0157-G0161,G0406-G0408,G0425-G0427,S0270-S0274
- Line: 337**
Condition: CORNEAL OPACITY AND OTHER DISORDERS OF CORNEA (See Guideline Notes 64,65,76)
Treatment: KERATOPLASTY
ICD-9: 370.0,370.55,371.0-371.1,371.21,371.23,371.4-371.7
CPT: 65286,65400,65450,65710-65757,65772-65782,65920,66250,66825,66985-66990,68371,92002-92060,92070-92226,92230-92313,92325-92353,92358-92371,98966-98969,99051,99060,99070,99078,99201-99360,99366,99374,99375,99379-99444,99468-99480,99605-99607
HCPCS: G0406-G0408,G0425-G0427,S0270-S0274
- Line: 338**
Condition: DISORDERS INVOLVING THE IMMUNE SYSTEM (See Guideline Notes 1,64,65)
Treatment: MEDICAL THERAPY
ICD-9: 279,287.0,759.0
CPT: 86486,90284,95004,95010,95015-95180,96150-96154,98966-98969,99051,99060,99070,99078,99201-99360,99366,99374,99375,99379-99444,99468-99480,99605-99607
HCPCS: G0406-G0408,G0425-G0427,S0270-S0274
- Line: 339**
Condition: CANCER OF ESOPHAGUS (See Guideline Notes 1,7,11,12,19,33,64,65,76)
Treatment: MEDICAL AND SURGICAL TREATMENT, WHICH INCLUDES CHEMOTHERAPY AND RADIATION THERAPY
ICD-9: 150,230.1,284.11,V10.03,V53.50,V53.59,V58.0,V58.11
CPT: 15734,31540,31600,32553,38542,38720,38724,38794,43100-43124,43201,43216-43228,43248,43249,43256,43340,43341,43360,43361,43496,44139-44147,44206-44208,44213,44300,49411,49442,77014,77261-77295,77300-77321,77331-77370,77402-77427,77470,77761-77790,78811-78816,79005-79445,96150-96154,96405,96406,96420-96450,96542-96571,98966-98969,99051,99060,99070,99078,99201-99360,99366,99374,99375,99379-99444,99468-99480,99605-99607
HCPCS: G0235,G0406-G0408,G0425-G0427,S0270-S0274,S9537
- Line: 340**
Condition: CANCER OF LIVER (See Guideline Notes 1,7,11,12,33,64,65,76,78)
Treatment: MEDICAL AND SURGICAL TREATMENT, WHICH INCLUDES CHEMOTHERAPY AND RADIATION THERAPY
ICD-9: 155.0,155.2,197.7,235.3,284.11,V10.07,V58.0,V58.11
CPT: 32553,36260-36262,37204,37617,47120-47130,47370,47371,47380-47382,47562,47600-47620,47711,47712,48150,49080,49411,77014,77261-77295,77300,77305-77327,77331-77370,77402-77427,77427-77470,79005-79440,96150-96154,96405,96406,96420-96450,96542-96571,98966-98969,99051,99060,99070,99078,99201-99360,99366,99374,99375,99379-99444,99468-99480,99605-99607
HCPCS: G0406-G0408,G0425-G0427,S0270-S0274,S9537
- Line: 341**
Condition: CANCER OF PANCREAS (See Guideline Notes 1,7,11,12,33,64,65,76)
Treatment: MEDICAL AND SURGICAL TREATMENT, WHICH INCLUDES CHEMOTHERAPY AND RADIATION THERAPY
ICD-9: 157.0-157.3,157.8-157.9,230.9,284.11,V58.0,V58.11
CPT: 32553,43260-43273,47721,47741,47760,47785,48140-48155,49324,49325,49327,49411,49412,49421,49422,77014,77261-77295,77300,77305-77321,77331-77370,77402-77421,77427-77470,79005-79445,96150-96154,96405,96406,96420-96450,96542-96571,98966-98969,99051,99060,99070,99078,99201-99360,99366,99374,99375,99379-99444,99468-99480,99605-99607
HCPCS: G0406-G0408,G0425-G0427,S0270-S0274,S9537
- Line: 342**
Condition: STROKE (See Coding Specification Below) (See Guideline Notes 1,6,64,65,76)
Treatment: MEDICAL AND SURGICAL TREATMENT
ICD-9: 338.0,433.01,433.11,433.21,433.31,433.81,433.91,434,436,437.0-437.1,437.6,747.81,V57.1-V57.3,V57.8,V58.61
CPT: 34001,35301,35390,37195,37215,37216,61322,61323,61343,61680,61781,61782,61796-61800,77014,77261-77295,77300,77301,77336,77370-77372,77417-77432,92506-92508,92526,92607-92609,92633,96150-96154,97001-97004,97012,97022,97110-97124,97140-97532,97535,97542,97760-97762,98966-98969,99051,99060,99070,99078,99201-99366,99374,99375,99379-99444,99468-99480,99605-99607
HCPCS: G0157-G0161,G0406-G0408,G0425-G0427,S0270-S0274,S9152

Cognitive rehabilitation (CPT 97532) only appears on this line for pairing with the following ICD-9-CM codes:

PRIORITIZED LIST OF HEALTH SERVICES
JANUARY 1, 2012

433.01,433.11,433.21,433.31,433.81,433.91,434,436,437.1,437.2,437.6,747.81,V57.1-V57.3

Line: 343
Condition: HEREDITARY ANGIOEDEMA; ANGIONEUROTIC EDEMA (See Guideline Notes 64,65)
Treatment: MEDICAL THERAPY
ICD-9: 277.6,995.1
CPT: 98966-98969,99051,99060,99070,99078,99201-99360,99366,99374,99375,99379-99444,99468-99480,99605-99607
HCPCS: G0406-G0408,G0425-G0427,S0270-S0274

Line: 344
Condition: PURULENT ENDOPHTHALMITIS (See Guideline Notes 64,65,76)
Treatment: VITRECTOMY
ICD-9: 360.0,360.13
CPT: 65101,65800,66020,66030,67005-67036,67041-67043,67515,68200,92002-92060,92070-92226,92230-92313,92325-92353,92358-92371,98966-98969,99051,99060,99070,99078,99201-99360,99366,99374,99375,99379-99444,99468-99480,99605-99607
HCPCS: G0406-G0408,G0425-G0427,S0270-S0274

Line: 345
Condition: FOREIGN BODY IN CORNEA AND CONJUNCTIVAL SAC (See Guideline Notes 64,65,76)
Treatment: REMOVAL CONJUNCTIVAL FOREIGN BODY
ICD-9: 930,V90.01-V90.9
CPT: 65205-65222,67938,92002-92060,92070-92226,92230-92313,92325-92353,92358-92371,98966-98969,99051,99060,99070,99078,99201-99360,99366,99374,99375,99379-99444,99468-99480,99605-99607
HCPCS: G0406-G0408,G0425-G0427,S0270-S0274

Line: 346
Condition: OTHER ANEURYSM OF PERIPHERAL ARTERY (See Guideline Note 76)
Treatment: SURGICAL TREATMENT
ICD-9: 442.0,442.3,442.9
CPT: 24900-24931,25900-25931,26910-26952,27590-27598,27880-27889,28800-28825,35001,35002,35011-35021,35141-35152,35572,35682,35683,35875,35876,35903,36002,37609,64802-64818

Line: 347
Condition: SIALOADENITIS, ABSCESS, FISTULA OF SALIVARY GLANDS (See Guideline Notes 64,65,76)
Treatment: MEDICAL AND SURGICAL TREATMENT
ICD-9: 527.2-527.4
CPT: 40810-40816,42300-42340,42408,42410-42420,42440-42509,42600-42665,98966-98969,99051,99060,99070,99078,99201-99360,99366,99374,99375,99379-99444,99468-99480,99605-99607
HCPCS: D7980-D7983,G0406-G0408,G0425-G0427,S0270-S0274

Line: 348
Condition: CYSTICERCOSIS, OTHER CESTODE INFECTION, TRICHINOSIS (See Guideline Notes 64,65)
Treatment: MEDICAL THERAPY
ICD-9: 123.1-123.9,124
CPT: 98966-98969,99051,99060,99070,99078,99201-99360,99366,99374,99375,99379-99444,99468-99480,99605-99607
HCPCS: G0406-G0408,G0425-G0427,S0270-S0274

Line: 349
Condition: NON-DISSECTING ANEURYSM WITHOUT RUPTURE (See Guideline Notes 6,64,65,76)
Treatment: SURGICAL TREATMENT
ICD-9: 441.2,441.4,441.7-441.9,442,447.7,V57.1-V57.3,V57.8
CPT: 33320-33335,33530,33860-33891,33916,34800-35081,35091,35102,35111-35152,35188,35301-35372,35500-35515,35526,35531,35535-35551,35560,35563,35572,35601-35671,35682,35683,35697,35820,35840,35875,35876,35905,35907,36002,36825,36830,37565-37606,37618,61680-61700,75956-75959,92960-92998,93797,93798,93982,98966-98969,99051,99060,99070,99078,99201-99360,99366,99374,99375,99379-99444,99468-99480,99605-99607
HCPCS: G0157-G0161,G0406-G0408,G0422,G0423,G0425-G0427,S0270-S0274

PRIORITIZED LIST OF HEALTH SERVICES
JANUARY 1, 2012

Line: 350
Condition: ARTERIAL ANEURYSM OF NECK (See Guideline Notes 6,76)
Treatment: REPAIR
ICD-9: 442.81-442.82,442.89,V57.1-V57.3,V57.8
CPT: 35301,35321,35516,35518,35572,35691-35695,35800,35820,35875,35876,35901,35905,37205-37208,92960-92998,93797,93798
HCPCS: G0157-G0161,G0422,G0423

Line: 351
Condition: FUNCTIONAL AND MECHANICAL DISORDERS OF THE GENITOURINARY SYSTEM INCLUDING BLADDER OUTLET OBSTRUCTION (See Coding Specification Below) (See Guideline Notes 64,65,76)
Treatment: MEDICAL AND SURGICAL TREATMENT
ICD-9: 595.1,596.0,596.3-596.5,596.7,596.81-596.9,598,599.82-599.89,600.01,600.11,600.21,600.91,607.3,608.1,608.83,608.87,753.6,939.0,939.3-939.9,V53.6,V55.5-V55.6
CPT: 50845,51040,51100-51102,51700,51715,51800-51845,51880-51980,52001,52214-52240,52260-52285,52305-52315,52355,52400,52500-52649,53020,53040,53400-53500,53600-53665,53855,54115,54161,54220-54250,54420-54435,54520,54640,54670,54680,54700,54830-54861,54900,54901,55400,55450,55520,55600-55680,55801,55821,55862,55865,57220,57287,74445,98966-98969,99051,99060,99070,99078,99201-99360,99366,99374,99375,99379-99444,99468-99480,99605-99607
HCPCS: G0406-G0408,G0425-G0427,S0270-S0274

ICD-9-CM codes 600.01, 600.11, 600.21, and 600.91, benign prostatic hypertrophy with urinary obstruction, are only included on this line when post-void residuals are at least 150 cc's.

Line: 352
Condition: ACUTE GLOMERULONEPHRITIS AND OTHER ACUTE RENAL FAILURE (See Guideline Notes 1,7,64,65,76)
Treatment: MEDICAL THERAPY INCLUDING DIALYSIS
ICD-9: 277.88,580.0,580.8-580.9,583.0-583.7,584,V56
CPT: 36147,36148,36800-36821,36831-36838,36870,49324-49326,49421,49422,49435,49436,75791,90935-90947,90989-90997,96150-96154,98966-98969,99051,99060,99070,99078,99201-99360,99366,99374,99375,99379-99444,99468-99480,99605-99607
HCPCS: G0406-G0408,G0425-G0427,S0270-S0274,S9339,S9537

Line: 353
Condition: VESICULAR FISTULA (See Guideline Notes 64,65,76)
Treatment: MEDICAL AND SURGICAL TREATMENT
ICD-9: 596.1-596.2
CPT: 44320,51800-51845,51880-51980,53080,53085,53660,53661,57330,98966-98969,99051,99060,99070,99078,99201-99360,99366,99374,99375,99379-99444,99468-99480,99605-99607
HCPCS: G0406-G0408,G0425-G0427,S0270-S0274

Line: 354
Condition: COCCIDIOIDOMYCOSIS, HISTOPLASMOSIS, BLASTOMYCOTIC INFECTION, OPPORTUNISTIC AND OTHER MYCOSES (See Guideline Notes 1,64,65,76)
Treatment: MEDICAL THERAPY
ICD-9: 114-116,117.0-117.4,117.6-117.8,118,518.6
CPT: 32662,33405-33430,33973,33974,35180-35184,96150-96154,98966-98969,99051,99060,99070,99078,99201-99360,99366,99374,99375,99379-99444,99468-99480,99605-99607
HCPCS: G0406-G0408,G0425-G0427,S0270-S0274

Line: 355
Condition: DISSEMINATED INTRAVASCULAR COAGULATION (See Guideline Notes 64,65,76)
Treatment: MEDICAL AND SURGICAL TREATMENT
ICD-9: 286.6
CPT: 15200,15220,15240,15260,25900,25905,25915,25920,25927,26910-26952,27598,27880-27882,27888,27889,28800-28825,30150,54130,54135,69110,69120,98966-98969,99051,99060,99070,99078,99201-99360,99366,99374,99375,99379-99444,99468-99480,99605-99607
HCPCS: G0406-G0408,G0425-G0427,S0270-S0274

Line: 356
Condition: CANCER OF PROSTATE GLAND (See Guideline Notes 1,7,11,12,64,65,76)
Treatment: MEDICAL AND SURGICAL TREATMENT, WHICH INCLUDES CHEMOTHERAPY AND RADIATION THERAPY
ICD-9: 185,233.4,236.5,284.11,V10.46,V58.0,V58.11
CPT: 32553,38562,38564,38571,38572,38780,49327,49411,49412,51700,52234,52240,52281,52400,52601-52649,53600,53601,53855,54520,54530,55810-55866,58960,77014,77261-77295,77300,77305-77370,77402-77421,77427,77776-77790,79005-79445,96150-96154,96405,96406,96420-96450,96542-96571,98966-98969,99051,99060,99070,99078,99201-99360,99366,99374,99375,99379-99444,99468-99480,99605-99607
HCPCS: G0406-G0408,G0425-G0427,S0270-S0274,S9537,S9560

PRIORITIZED LIST OF HEALTH SERVICES
JANUARY 1, 2012

Line: 357
Condition: SYSTEMIC SCLEROSIS (See Guideline Notes 1,64,65)
Treatment: MEDICAL THERAPY
ICD-9: 710.1
CPT: 96150-96154,98966-98969,99051,99060,99070,99078,99201-99360,99366,99374,99375,99379-99444,99468-99480,99605-99607
HCPCS: G0406-G0408,G0425-G0427,S0270-S0274

Line: 358
Condition: ANAEROBIC INFECTIONS REQUIRING HYPERBARIC OXYGEN
Treatment: HYPERBARIC OXYGEN
ICD-9: 040.0,526.4,526.89,639.0,639.6,670.02-670.04,673.0,686.0,709.3,728.0,730.2,730.30,730.9,785.4,958.0,990,996.52,996.7,999.1
CPT: 99183

Line: 359
Condition: BENIGN CEREBRAL CYSTS (See Coding Specification Below) (See Guideline Note 76)
Treatment: DRAINAGE
ICD-9: 348.0,349.2
CPT: 61120,61150,61151,61314-61316,61516,61522,61524,61680-61710,61781,61782

ICD-9-CM code 349.2 is included on this line only for intracranial diagnoses. See lines Line 400 and Line 607 for spinal diagnoses.

Line: 360
Condition: ALCOHOLIC FATTY LIVER OR ALCOHOLIC HEPATITIS, CIRRHOSIS OF LIVER (See Guideline Notes 1,64,65,76,77)
Treatment: MEDICAL THERAPY
ICD-9: 571.0-571.3,571.5-571.6,572.2-572.3,572.8
CPT: 37182,37183,49080,49081,96150-96154,97802-97804,98966-98969,99051,99060,99070,99078,99201-99360,99366,99374,99375,99379-99444,99468-99480,99605-99607
HCPCS: G0406-G0408,G0425-G0427,S0270-S0274

Line: 361
Condition: SCLERITIS (See Guideline Notes 64,65,76)
Treatment: MEDICAL THERAPY
ICD-9: 379.00,379.03-379.19
CPT: 66130,66220-66250,67250,67255,92002-92060,92070-92226,92230-92313,92325-92353,92358-92371,98966-98969,99051,99060,99070,99078,99201-99360,99366,99374,99375,99379-99444,99468-99480,99605-99607
HCPCS: G0406-G0408,G0425-G0427,S0270-S0274

Line: 362
Condition: RUBEOISIS IRIDIS (See Guideline Notes 64,65,76)
Treatment: LASER SURGERY
ICD-9: 364.42,364.7
CPT: 65875,66170,66720,67228,67500,92002-92060,92070-92226,92230-92313,92325-92353,92358-92371,98966-98969,99051,99060,99070,99078,99201-99360,99366,99374,99375,99379-99444,99468-99480,99605-99607
HCPCS: G0406-G0408,G0425-G0427,S0270-S0274

Line: 363
Condition: DISEASES OF ENDOCARDIUM (See Guideline Notes 6,64,65,76)
Treatment: MEDICAL THERAPY
ICD-9: 424,V57.1-V57.3,V57.8
CPT: 32660,33496,92960-92998,93797,93798,98966-98969,99051,99060,99070,99078,99201-99360,99366,99374,99375,99379-99444,99468-99480,99605-99607
HCPCS: G0157-G0161,G0406-G0408,G0422,G0423,G0425-G0427,S0270-S0274

Line: 364
Condition: WOUND OF EYE GLOBE (See Guideline Notes 64,65,76)
Treatment: SURGICAL REPAIR
ICD-9: 871,V58.30
CPT: 65270-65273,65280,65285,65290,66680,92002-92060,92070-92226,92230-92313,92325-92353,92358-92371,98966-98969,99051,99060,99070,99078,99201-99360,99366,99374,99375,99379-99444,99468-99480,99605-99607
HCPCS: G0406-G0408,G0425-G0427,S0270-S0274

PRIORITIZED LIST OF HEALTH SERVICES
JANUARY 1, 2012

Line: 365
Condition: ACUTE NECROSIS OF LIVER (See Guideline Notes 64,65)
Treatment: MEDICAL THERAPY
ICD-9: 570,573.3
CPT: 98966-98969,99051,99060,99070,99078,99201-99360,99366,99374,99375,99379-99444,99468-99480,99605-99607
HCPCS: G0406-G0408,G0425-G0427,S0270-S0274

Line: 366
Condition: NEPHROTIC SYNDROME AND OTHER RENAL DISORDERS (See Guideline Notes 1,7,64,65,76)
Treatment: MEDICAL THERAPY INCLUDING DIALYSIS
ICD-9: 403,581-582,587,588.0-588.1,588.89,589,593.9,V56
CPT: 36147,36148,36800-36821,36825-36838,36870,49324-49326,49421,49422,49435,49436,75791,90935-90947,90989-90997,96150-96154,97802-97804,98966-98969,99051,99060,99070,99078,99201-99360,99366,99374,99375,99379-99444,99468-99480,99605-99607
HCPCS: G0406-G0408,G0425-G0427,S0270-S0274,S9339,S9355,S9537

Line: 367
Condition: IDIOPATHIC OR VIRAL MYOCARDITIS AND PERICARDITIS (See Guideline Notes 6,64,65,76)
Treatment: MEDICAL AND SURGICAL TREATMENT
ICD-9: 420.91,422.91,V57.1-V57.3,V57.8
CPT: 31750,31760,32659-32661,33010-33050,33975-33983,92960-92998,93750,93797,93798,98966-98969,99051,99060,99070,99078,99201-99360,99366,99374,99375,99379-99444,99468-99480,99605-99607
HCPCS: G0157-G0161,G0406-G0408,G0422,G0423,G0425-G0427,S0270-S0274,S9348

Line: 368
Condition: HEREDITARY HEMORRHAGIC TELANGIECTASIA (See Guideline Note 76)
Treatment: EXCISION
ICD-9: 448.0
CPT: 11400-11426,45382,99201-99360,99366,99374,99375,99379-99444,99468-99480

Line: 369
Condition: RHEUMATIC FEVER (See Guideline Notes 6,64,65)
Treatment: MEDICAL THERAPY
ICD-9: 390,392.9,V57.1-V57.3,V57.8
CPT: 97001-97004,97012,97022,97110-97124,97140-97530,97535,97542,97760-97762,98966-98969,99051,99060,99070,99078,99201-99360,99366,99374,99375,99379-99444,99468-99480,99605-99607
HCPCS: G0157-G0161,G0406-G0408,G0425-G0427,S0270-S0274

Line: 370
Condition: HEREDITARY FRUCTOSE INTOLERANCE, INTESTINAL DISACCHARIDASE AND OTHER DEFICIENCIES (See Guideline Notes 1,64,65)
Treatment: MEDICAL THERAPY
ICD-9: 271.2-271.9
CPT: 96150-96154,97802-97804,98966-98969,99051,99060,99070,99078,99201-99360,99366,99374,99375,99379-99444,99468-99480,99605-99607
HCPCS: G0406-G0408,G0425-G0427,S0270-S0274

Line: 371
Condition: ACROMEGALY AND GIGANTISM, OTHER AND UNSPECIFIED ANTERIOR PITUITARY HYPERFUNCTION, BENIGN NEOPLASM OF THYROID GLAND AND OTHER ENDOCRINE GLANDS (See Guideline Notes 1,64,65,76)
Treatment: MEDICAL AND SURGICAL TREATMENT, WHICH INCLUDES RADIATION THERAPY
ICD-9: 226,227.0,227.4-227.9,253.0-253.1,253.6,253.9
CPT: 32553,49411,60200-60240,60270,60271,60512,60600-60650,61548,62100,77338,79005-79445,96150-96154,98966-98969,99051,99060,99070,99078,99201-99360,99366,99374,99375,99379-99444,99468-99480,99605-99607
HCPCS: G0406-G0408,G0425-G0427,S0270-S0274

Line: 372
Condition: DENTAL CONDITIONS (EG. CRIES, FRACTURED TOOTH)
Treatment: BASIC RESTORATIVE (E.G. COMPOSITE RESTORATIONS FOR ANTERIOR TEETH, AMALGAM RESTORATIONS FOR POSTERIOR TEETH)
ICD-9: 521.0,521.3
HCPCS: D2140-D2335,D2390,D2930-D2933,D2950,D2951,D2954,D2957,D2980,D6970-D6973,D6977,D6980

PRIORITIZED LIST OF HEALTH SERVICES
JANUARY 1, 2012

- Line: 373**
Condition: DENTAL CONDITIONS (EG. SEVERE CARIES, INFECTION) (See Guideline Notes 34,48)
Treatment: ORAL SURGERY (I.E. EXTRACTIONS AND OTHER INTRAORAL SURGICAL PROCEDURES)
CPT: 41870,41872
HCPCS: D7220-D7251,D7310-D7321,D7450,D7451,D7465,D7471,D7540,D7550,D7960-D7971,D9930
- Line: 374**
Condition: RETROLENTAL FIBROPLASIA (See Guideline Note 76)
Treatment: CRYOSURGERY
ICD-9: 362.21
CPT: 67101-67121,92002-92060,92070-92226,92230-92313,92325-92353,92358-92371
- Line: 375**
Condition: NEUROLOGICAL DYSFUNCTION IN COMMUNICATION CAUSED BY CHRONIC CONDITIONS (See Guideline Notes 6,64,65,76)
Treatment: MEDICAL THERAPY
ICD-9: 046,049,062-063,090.40,094,137.1,138,139.0,139.8,161.8,191-192,225,237.5-237.7,243,250.6,250.8,263.2,270,271.0-271.1,271.9,272.7-272.9,275.1,277.1-277.2,277.5,277.81-277.87,277.89-277.9,290,294.1,294.20-294.8,299.0-299.8,307.0,310,315.3,317-319,323.8-323.9,326,330.0-330.1,330.8-330.9,331-332,333.0,333.4-333.7,333.90-333.93,334-335,336.0-336.1,336.8-336.9,337.0,337.3,340-344,345.01,345.11,345.41,345.51,345.61,345.71,345.81,345.91,348.0-348.1,348.3-348.8,348.9,349.82-349.9,356,357.0,357.5-357.9,359.0-359.4,359.7-359.9,431-432,434,436,438,728.1-728.3,740-742,747.82,754.89,756.5,758,759.4-759.5,759.7-759.9,760-762,764-765,767.0,767.4,768.2-768.9,770.1,771-773,779.7,780.72,781.8,797,850.4,851.03-851.06,851.1-851.3,851.43-851.46,851.5-851.7,851.83-851.86,851.9,852-854,905.0,907,909,952-953,958.0-958.1,958.4,958.6,961.1-961.2,964.0,965.0,966-971,974,980,982,984-985,989,994.0-994.1,994.7-994.8,995.0-995.1,995.4-995.6,995.8,997.0, V57.1-V57.3, V57.8
CPT: 21084,31611,61215,92506-92508,92607-92609,92633,97001-97004,97012,97022,97110-97124,97140-97532,97535,97542,97760-97762,98966-98969,99051,99060,99070,99078,99201-99360,99366,99374,99375,99379-99444,99468-99480,99605-99607
HCPCS: G0157-G0161,G0406-G0408,G0425-G0427,S0270-S0274,S9152
- Line: 376**
Condition: CARDIAC ARRHYTHMIAS (See Guideline Notes 1,6,64,65,76)
Treatment: MEDICAL THERAPY, PACEMAKER
ICD-9: 426,427.0,427.2-427.3,427.6-427.9,429.4,V53.3,V57.1-V57.3,V57.8,V58.61
CPT: 33202-33238,33250-33266,33973,33974,92960-92998,93279-93284,93286-93289,93292-93296,93600-93652,93724,93797,93798,96150-96154,98966-98969,99051,99060,99070,99078,99201-99366,99374,99375,99379-99444,99468-99480,99605-99607
HCPCS: G0157-G0161,G0406-G0408,G0422,G0423,G0425-G0427,S0270-S0274
- Line: 377**
Condition: MILD/MODERATE BIRTH TRAUMA FOR BABY (See Guideline Notes 1,64,65)
Treatment: MEDICAL THERAPY
ICD-9: 767.19-767.3,767.5-767.9,768.9
CPT: 96154,97001-97004,97012,97022,97110-97124,97140,97150,98966-98969,99051,99060,99070,99078,99201-99360,99366,99374,99375,99379-99444,99468-99480,99605-99607
HCPCS: G0406-G0408,G0425-G0427,S0270-S0274
- Line: 378**
Condition: ATHEROSCLEROSIS, PERIPHERAL (See Guideline Notes 6,64,65,76)
Treatment: SURGICAL TREATMENT
ICD-9: 440.2-440.9,444.2,445.0,447.1,V57.1-V57.3,V57.8
CPT: 20605,27590,34101,34111,34201,34203,35081,35256,35302-35321,35351-35372,35450-35500,35510,35512,35516-35525,35533,35539,35540,35556,35558,35565-35587,35606,35621,35623,35646-35661,35665-35671,35682-35686,35701-35761,35860,35875-35881,35903,36002,37184-37186,37201,37202,37205-37209,37220-37235,37609,64802-64818,64821-64823,93668,98966-98969,99051,99060,99070,99078,99201-99360,99366,99374,99375,99379-99444,99468-99480,99605-99607
HCPCS: G0157-G0161,G0406-G0408,G0425-G0427,S0270-S0274
- Line: 379**
Condition: URINARY SYSTEM CALCULUS (See Guideline Notes 64,65,76)
Treatment: MEDICAL AND SURGICAL TREATMENT
ICD-9: 592,594,V13.01
CPT: 50060-50081,50130,50382-50389,50392,50393,50395,50553,50557,50561,50572,50580,50590,50600-50630,50700,50715,50900,50945,50947,50961-50972,50976,50980,52310-52325,52330-52334,52352,52353,98966-98969,99051,99060,99070,99078,99201-99360,99366,99374,99375,99379-99444,99468-99480,99605-99607
HCPCS: G0406-G0408,G0425-G0427,S0270-S0274

PRIORITIZED LIST OF HEALTH SERVICES
JANUARY 1, 2012

Line: 380
Condition: CONGENITAL ABSENCE OF VAGINA (See Guideline Note 76)
Treatment: ARTIFICIAL VAGINA
ICD-9: 752.45,752.49,V55.7
CPT: 56800,57291-57295,57426,57800,99201-99215,99241-99245

Line: 381
Condition: PENETRATING WOUND OF ORBIT (See Guideline Notes 64,65,76)
Treatment: MEDICAL AND SURGICAL TREATMENT
ICD-9: 376.6,870.3-870.9,950,V58.30
CPT: 12011,12013,12051,12052,13132,13150-13152,67405-67414,67420-67445,92002-92060,92070-92226,92230-92313,92325-92353,92358-92371,98966-98969,99051,99060,99070,99078,99201-99360,99366,99374,99375,99379-99444,99468-99480,99605-99607
HCPCS: G0406-G0408,G0425-G0427,S0270-S0274

Line: 382
Condition: CLOSED FRACTURE OF EXTREMITIES (EXCEPT TOES) (See Guideline Notes 6,64,65,76)
Treatment: OPEN OR CLOSED REDUCTION
ICD-9: 732.1-732.2,733.1,733.93-733.95,733.97,810.0,811.0,812.0,812.2,812.4,813.0,813.2,813.4,813.8,814.0,815.0,816.0,817.0,818.0,819.0,820.0,821.0,821.2,822.0,823.0,823.2,823.40-823.8,824.0,824.2,824.4,824.6,824.8,825.0,825.2,827.0,828.0,905.2-905.5,V54.0,V54.10-V54.12,V54.14-V54.16,V54.20-V54.27,V57.1-V57.3,V57.8
CPT: 20650,20670-20694,20900,23470,23500-23515,23570-23630,24130,24500-24587,24650-24685,25119,25210-25240,25259,25320,25337-25393,25440-25447,25450-25652,25671,25800-25830,26520,26600-26615,26645,26650,26676,26720-26770,27175-27178,27181,27230-27236,27244,27267,27268,27350,27409,27424,27430,27435,27465-27468,27500-27540,27610,27656,27664,27712,27750-27829,27846,27848,28400-28531,28730,29049-29105,29126-29131,29305-29445,29505,29515,29700-29710,29720,29850-29856,29874-29879,29897,29898,97001-97004,97012,97022,97110-97124,97140-97530,97535,97542,97760-97762,98966-98969,99051,99060,99070,99078,99201-99360,99366,99374,99375,99379-99444,99468-99480,99605-99607
HCPCS: G0157-G0161,G0406-G0408,G0425-G0427,S0270-S0274

Line: 383
Condition: HEARING LOSS - AGE 5 OR UNDER (See Coding Specification Below) (See Guideline Notes 64,65,76)
Treatment: MEDICAL THERAPY INCLUDING HEARING AIDS
ICD-9: 388.00,388.02-388.2,388.4-388.5,388.8,389,V53.2
CPT: 69424-69436,69714,69715,92590-92595,92597,98966-98969,99051,99060,99070,99078,99201-99360,99366,99374,99375,99379-99444,99468-99480,99605-99607
HCPCS: G0406-G0408,G0425-G0427,S0270-S0274

CPT Code 69436 is included on this line only as treatment for conductive hearing loss (389.0,389.2).

Line: 384
Condition: RHEUMATOID ARTHRITIS, OSTEOARTHRITIS, OSTEOCHONDRITIS DISSECANS, AND ASEPTIC NECROSIS OF BONE (See Guideline Notes 6,15,64,65,71,76,83)
Treatment: ARTHROPLASTY/RECONSTRUCTION
ICD-9: 714.0,714.3,715.1-715.3,715.9,716.1,732.7,733.4,V54.81-V54.82,V57.1-V57.3,V57.8
CPT: 20610,20690-20694,23120,23470,23472,23800,23802,24000,24006,24101,24102,24130,24160,24164,24360-24366,24800,24802,25000,25101-25109,25115-25119,25240,25270,25320,25337,25390-25393,25441-25492,25800,25810-25830,26320,26516-26536,26820-26863,26990-26992,27036,27090,27091,27122-27132,27187,27284,27286,27358,27437-27454,27457,27580,27620-27626,27641,27700-27704,27870,27871,28090,28104,28114,28116,28122,28725,28740,28750,29819-29826,29834-29838,29843-29848,29861-29863,29871-29876,29884-29887,29894-29899,29904-29907,77014,77261-77295,77300,77305-77315,77331-77336,77401-77427,77470,97001-97004,97012,97022,97110-97124,97140-97530,97535,97542,97760-97762,98966-98969,99051,99060,99070,99078,99201-99360,99366,99374,99375,99379-99444,99468-99480,99605-99607
HCPCS: G0157-G0161,G0406-G0408,G0425-G0427,S0270-S0274,S2118,S2325

Line: 385
Condition: ANEURYSM OF PULMONARY ARTERY (See Guideline Notes 6,64,65,76)
Treatment: SURGICAL TREATMENT
ICD-9: 417,901.41,V57.1-V57.3,V57.8
CPT: 32480-32488,32500,32501,32540,33726,33910,33915,33917-33922,33973,33974,92960-92998,93797,93798,98966-98969,99051,99060,99070,99078,99201-99360,99366,99374,99375,99379-99444,99468-99480,99605-99607
HCPCS: G0157-G0161,G0406-G0408,G0422,G0423,G0425-G0427,S0270-S0274

PRIORITIZED LIST OF HEALTH SERVICES
JANUARY 1, 2012

- Line: 386**
Condition: BODY INFESTATIONS (EG. LICE, SCABIES) (See Guideline Notes 64,65)
Treatment: MEDICAL THERAPY
ICD-9: 132-134
CPT: 96900-96922,98966-98969,99051,99060,99070,99078,99201-99360,99366,99374,99375,99379-99444,99468-99480,99605-99607
HCPCS: G0406-G0408,G0425-G0427,S0270-S0274
- Line: 387**
Condition: LYME DISEASE AND OTHER ARTHROPOD BORNE DISEASES (See Guideline Notes 1,6,64,65)
Treatment: MEDICAL THERAPY
ICD-9: 088,V57.1-V57.3,V57.8
CPT: 96150-96154,97001-97004,97012,97022,97110-97124,97140-97530,97535,97542,97760-97762,98966-98969,99051,99060,99070,99078,99201-99360,99366,99374,99375,99379-99444,99468-99480,99605-99607
HCPCS: G0157-G0161,G0406-G0408,G0425-G0427,S0270-S0274
- Line: 388**
Condition: DYSTONIA (UNCONTROLLABLE); LARYNGEAL SPASM AND STENOSIS (See Guideline Notes 64,65,76)
Treatment: MEDICAL THERAPY
ICD-9: 333.0-333.7,333.81,333.83,333.89-333.90,333.92,478.74-478.75,V53.09
CPT: 31513,31528,31529,31570,31571,31582,31641,64612,64613,95873,95874,98966-98969,99051,99060,99070,99078,99201-99360,99366,99374,99375,99379-99444,99468-99480,99605-99607
HCPCS: G0406-G0408,G0425-G0427,S0270-S0274
- Line: 389**
Condition: CYST AND PSEUDOCYST OF PANCREAS (See Guideline Notes 64,65,76)
Treatment: DRAINAGE OF PANCREATIC CYST
ICD-9: 577.2
CPT: 43240,48000-48020,48105-48148,48152-48154,48500-48540,48548,49322,49324,49325,49421-49424,64680,98966-98969,99051,99060,99070,99078,99201-99360,99366,99374,99375,99379-99444,99468-99480,99605-99607
HCPCS: G0406-G0408,G0425-G0427,S0270-S0274
- Line: 390**
Condition: CONVERSION DISORDER, CHILD (See Guideline Notes 64,65)
Treatment: MEDICAL/PSYCHOTHERAPY
ICD-9: 300.11
CPT: 90804-90815,90846-90862,90882,90887,96101,98966-98969,99051,99060,99201-99215,99224,99241-99255,99366,99441-99444,99605-99607
HCPCS: G0176,G0177,G0406-G0408,G0425-G0427,H0004,H0023,H0032-H0038,H2010-H2014,H2021,H2022,H2027,H2032,S0270-S0274,S9484,T1016
- Line: 391**
Condition: ACUTE SINUSITIS (See Guideline Notes 35,64,65,76)
Treatment: MEDICAL AND SURGICAL TREATMENT
ICD-9: 461
CPT: 31000-31090,31256,31276,31295-31297,98966-98969,99051,99060,99070,99078,99201-99360,99366,99374,99375,99379-99444,99468-99480,99605-99607
HCPCS: G0406-G0408,G0425-G0427,S0270-S0274,S2342
- Line: 392**
Condition: HYPHEMA (See Guideline Note 76)
Treatment: REMOVAL OF BLOOD CLOT
ICD-9: 364.41
CPT: 65805-65815,65930,92002-92060,92070-92226,92230-92313,92325-92353,92358-92371
- Line: 393**
Condition: ENTROPION (See Guideline Note 76)
Treatment: REPAIR
ICD-9: 374.0
CPT: 67820-67850,67880,67882,67921-67924,67950-67975,92002-92060,92070-92226,92230-92313,92325-92353,92358-92371

*PRIORITIZED LIST OF HEALTH SERVICES
JANUARY 1, 2012*

- Line: 394**
Condition: SPONTANEOUS ABORTION (See Guideline Notes 1,64,65,76)
Treatment: MEDICAL AND SURGICAL TREATMENT
ICD-9: 631.0-631.8,634.2-634.9
CPT: 59812,59820,76801-76810,76815-76817,96150-96154,98966-98969,99051,99060,99070,99078,99201-99360,99366,99374,99375,99379-99444,99468-99480,99605-99607
HCPCS: G0406-G0408,G0425-G0427,S0270-S0274
- Line: 395**
Condition: STREPTOCOCCAL SORE THROAT AND SCARLET FEVER; VINCENT'S DISEASE; ULCER OF TONSIL; UNILATERAL HYPERTROPHY OF TONSIL (See Guideline Notes 36,64,65,76)
Treatment: MEDICAL THERAPY, TONSILLECTOMY/ADENOIDECTOMY
ICD-9: 034,101,474.0,474.11,474.8
CPT: 42820-42826,98966-98969,99051,99060,99070,99078,99201-99360,99366,99374,99375,99379-99444,99468-99480,99605-99607
HCPCS: G0406-G0408,G0425-G0427,S0270-S0274
- Line: 396**
Condition: GIARDIASIS, INTESTINAL HELMINTHIASIS (See Guideline Notes 64,65)
Treatment: MEDICAL THERAPY
ICD-9: 007.1,120-122,123.0,125-129
CPT: 98966-98969,99051,99060,99070,99078,99201-99360,99366,99374,99375,99379-99444,99468-99480,99605-99607
HCPCS: G0406-G0408,G0425-G0427,S0270-S0274
- Line: 397**
Condition: AMBLYOPIA (See Guideline Notes 64,65,76)
Treatment: MEDICAL AND SURGICAL TREATMENT
ICD-9: 368.0
CPT: 65778-65782,66820-66986,67311-67345,67901-67909,68135,68320-68328,68335,68340,68371,92002-92226,92230-92313,92325-92353,92358-92371,98966-98969,99051,99060,99070,99078,99201-99360,99366,99374,99375,99379-99444,99468-99480,99605-99607
HCPCS: G0406-G0408,G0425-G0427,S0270-S0274
- Line: 398**
Condition: SOMATIZATION DISORDER; SOMATIFORM PAIN DISORDER (See Guideline Notes 64,65)
Treatment: CONSULTATION/BEHAVIORAL MANAGEMENT
ICD-9: 300.7,300.81-300.82,300.9,306,307.80,307.89
CPT: 90804-90809,90816-90829,90846,90847,90853,90862,90882,90887,96101,98966-98969,99051,99060,99201-99215,99224,99241-99245,99366,99441-99444,99605-99607
HCPCS: G0410,G0411,G0425-G0427,H0004,H0017-H0019,H0023,H0032-H0034,H0037,H0038,H2010,H2021-H2023,H2027,H2033,S0270-S0274,S9484,T1016
- Line: 399**
Condition: TOXIC EFFECT OF GASES, FUMES, AND VAPORS REQUIRING HYPERBARIC OXYGEN
Treatment: HYPERBARIC OXYGEN
ICD-9: 986-987,993.3
CPT: 99183
- Line: 400**
Condition: DISORDERS OF SPINE WITH NEUROLOGIC IMPAIRMENT (See Coding Specification Below) (See Guideline Notes 1,6,37,64,65,72,76)
Treatment: MEDICAL AND SURGICAL TREATMENT
ICD-9: 336.0,344.6,349.2,722.0-722.2,722.7,723.4,724.4,742.59,V57.1-V57.3,V57.8
CPT: 20660-20662,20665,20931,20938,22532-22819,22840-22855,55870,62287,62355,62365-63091,63170-63200,63270-63273,63295-63610,63650,63655,63685,95990,96150-96154,97001-97004,97012,97022,97110-97124,97140-97530,97535,97542,97760-97762,98925-98942,98966-98969,99051,99060,99070,99078,99201-99360,99366,99374,99375,99379-99444,99468-99480,99605-99607
HCPCS: G0157-G0161,G0406-G0408,G0425-G0427,S0270-S0274,S2350,S2351
- ICD-9-CM code 349.2 is included on this line only for intraspinal diagnoses with neurologic impairment. See Line 359 for intracranial diagnoses.

*PRIORITIZED LIST OF HEALTH SERVICES
JANUARY 1, 2012*

Line: 401
Condition: ENCEPHALOCELE (See Guideline Note 76)
Treatment: SURGICAL TREATMENT
ICD-9: 742.0
CPT: 20664,61020,61070,61107,61210,61215,61322,61323,62100,62120,62121,62160-62163,62180-62258,62272,63740-63746

Line: 402
Condition: BENIGN NEOPLASM OF RESPIRATORY AND INTRATHORACIC ORGANS (See Guideline Notes 64,65,76)
Treatment: LOBECTOMY, MEDICAL THERAPY, WHICH INCLUDES RADIATION THERAPY
ICD-9: 209.61-209.62,212
CPT: 19260-19272,21627,21630,31512,31541-31546,31630,31631,31636-31641,31770,31775,32320,32480-32488,32540,32553,32657,32661,32662,33120,33130,39000,39010,39220,49411,77014,77261-77295,77315,77326-77370,77402-77470,77520-77790,79005-79445,98966-98969,99051,99060,99070,99078,99201-99360,99366,99374,99375,99379-99444,99468-99480,99605-99607
HCPCS: G0406-G0408,G0425-G0427,S0270-S0274

Line: 403
Condition: IMPERFORATE HYMEN; ABNORMALITIES OF VAGINAL SEPTUM (See Guideline Note 76)
Treatment: SURGICAL TREATMENT
ICD-9: 621.4,623.2-623.3,626.8,752.40,752.42,752.44,752.46-752.47
CPT: 56442,56700,57130,57400,58120,99201-99360,99366,99374,99375,99379-99444,99468-99480

Line: 404
Condition: RETINAL TEAR (See Guideline Notes 64,65,76)
Treatment: LASER PROPHYLAXIS
ICD-9: 361.30,361.32-361.33
CPT: 67141,67145,92002-92060,92070-92226,92230-92313,92325-92353,92358-92371,98966-98969,99051,99060,99070,99078,99201-99360,99366,99374,99375,99379-99444,99468-99480,99605-99607
HCPCS: G0406-G0408,G0425-G0427,S0270-S0274

Line: 405
Condition: CHOLESTEATOMA; INFECTIONS OF THE PINNA (See Guideline Notes 64,65,76)
Treatment: MEDICAL AND SURGICAL TREATMENT
ICD-9: 380.0,380.11,380.21,383.3-383.8,384.1,384.8,385
CPT: 21235,69220,69420-69535,69601-69646,69662,69670,69700,69905,69910,98966-98969,99051,99060,99070,99078,99201-99360,99366,99374,99375,99379-99444,99468-99480,99605-99607
HCPCS: G0406-G0408,G0425-G0427,S0270-S0274

Line: 406
Condition: DISRUPTIONS OF THE LIGAMENTS AND TENDONS OF THE ARMS AND LEGS, EXCLUDING THE KNEE, GRADE II AND III (See Guideline Notes 6,64,65,76)
Treatment: REPAIR
ICD-9: 726.5,727.59,727.62-727.65,727.67-727.69,728.83,728.89,841-843,845.0,V57.1-V57.3,V57.8
CPT: 20550,20610,24340-24342,25310,26357-26392,26418-26437,26474,26497,26530,26775,26776,27380-27386,27650-27654,27658,27659,27665,27675,27695-27698,27829,28200-28210,29065-29105,29126-29280,29345-29425,29440,29445,29505-29540,29700,29705,29861-29863,97001-97004,97012,97022,97110-97124,97140-97530,97535,97542,97760-97762,98966-98969,99051,99060,99070,99078,99201-99360,99366,99374,99375,99379-99444,99468-99480,99605-99607
HCPCS: G0157-G0161,G0406-G0408,G0425-G0427,S0270-S0274

PRIORITIZED LIST OF HEALTH SERVICES
JANUARY 1, 2012

Line: 407
Condition: DYSFUNCTION RESULTING IN LOSS OF ABILITY TO MAXIMIZE LEVEL OF INDEPENDENCE IN SELF-DIRECTED CARE CAUSED BY CHRONIC CONDITIONS THAT CAUSE NEUROLOGICAL DYSFUNCTION (See Coding Specification Below) (See Guideline Notes 1,6,38,64,65,76)
Treatment: MEDICAL THERAPY (SHORT TERM REHABILITATION WITH DEFINED GOALS)
ICD-9: 046.049,062-063,090.40,094.137.1,138,139.0,139.8,191-192,225,237.5-237.7,243,250.6,250.8,263.2,270,271.0-271.1,271.9,272.7-272.9,275.1,277.1-277.2,277.5,277.81-277.87,277.89-277.9,290,294.1,294.20-294.8,299.0-299.8,310,317-319,323.8-323.9,326,330.0-330.1,330.8-330.9,331-332,333.0,333.4-333.7,333.90-333.93,334-335,336.0-336.1,336.8-336.9,337.0,337.2-337.3,340-344,345.01,345.11,345.41,345.51,345.61,345.71,345.81,345.91,348.0-348.1,348.3-348.8,348.9,349.82-349.9,356,357.0,357.5-357.9,359.0-359.4,359.7-359.9,369.0-369.8,431-432,434,436,438,728.1-728.3,736,740-742,747.82,754.89,756.5,758,759.4-759.5,759.7-759.9,760-762,764-765,767.0,767.4,768.2-768.9,770.1,771-773,779.7,780.72,781.8,797,850.4,851.03-851.06,851.1-851.3,851.43-851.46,851.5-851.7,851.83-851.86,851.9,852-854,905.0,907,909,952-953,958.0-958.1,958.4,958.6,961.1-961.2,964.0,965.0,966-971,974,980,982,984-985,989,994.0-994.1,994.7-994.8,995.0-995.1,995.4-995.6,995.8,997.0,V57.1-V57.3,V57.8
CPT: 61215,96150-96154,97001-97004,97012,97022,97110-97124,97140-97532,97535,97542,97760-97762,98966-98969,99051,99060,99070,99078,99201-99360,99366,99374,99375,99379-99444,99468-99480,99605-99607
HCPCS: G0157-G0161,G0406-G0408,G0425-G0427,S0270-S0274,S2117

Cognitive rehabilitation (CPT 97532) only appears on this line for pairing with the following ICD-9-CM codes:
049,062-063,066.41-066.42,090.40,137.1,139.0,139.8,191-192,225,237.5,237.7,239.6,250.8,263.2,270,271.9,272.7,272.9,299.0,299.8,310,317-319,323.8-323.9,326,330.8-330.9,331.3-331.7,345.01,345.11,345.41,345.51,345.91,348.1,348.3,348.5,349.82-349.89,349.9,431-432,434,436,438,728.1-728.3,736,740-742,747.82,754.89,756.5,758,759.4-759.5,759.7-759.9,760-762,764-765,767.0,767.4,768.2-768.9,770.1,771-773,779.7,780.72,781.8,797,850.4,851.03-851.06,851.1-851.3,851.43-851.46,851.5-851.7,851.83-851.86,851.9,852-854,905.0,907,909,952-953,958.0-958.1,958.4,958.6,961.1-961.2,964.0,965.0,966-971,974,980,982,984-985,989,994.0-994.1,994.7-994.8,995.0-995.1,995.4-995.6,995.8,997.0-997.1,V57.1-V57.3

Line: 408
Condition: ANEMIAS DUE TO DISEASE OR TREATMENT AND OTHER APLASTIC ANEMIAS (See Guideline Notes 64,65)
Treatment: MEDICAL THERAPY
ICD-9: 284.12,284.8-284.9,285.2-285.3,285.9
CPT: 98966-98969,99051,99060,99070,99078,99201-99360,99366,99374,99375,99379-99444,99468-99480,99605-99607
HCPCS: G0406-G0408,G0425-G0427,S0270-S0274

Line: 409
Condition: ESOPHAGEAL STRICTURE (See Guideline Notes 64,65,76)
Treatment: MEDICAL AND SURGICAL TREATMENT
ICD-9: 530.3,V53.50,V53.59
CPT: 32110-32124,32820,43201,43219-43226,43236,43248,43249,43256,43279,43330,43410-43456,43653,44300,44372,44373,49442,98966-98969,99051,99060,99070,99078,99201-99360,99366,99374,99375,99379-99444,99468-99480,99605-99607
HCPCS: G0406-G0408,G0425-G0427,S0270-S0274

Line: 410
Condition: CHRONIC ULCER OF SKIN (See Guideline Notes 1,64,65,76)
Treatment: MEDICAL AND SURGICAL TREATMENT
ICD-9: 454.0,454.2,459.11,459.13,459.31,459.33,707,V58.30
CPT: 10060,10061,11000-11047,14000-15136,15220,15221,15300-15341,15400-15421,15570-15770,15920-15958,27598,28122,28810,29580,29581,37700-37785,96150-96154,97036,98966-98969,99051,99060,99070,99078,99201-99360,99366,99374,99375,99379-99444,99468-99480,99605-99607
HCPCS: D7920,G0406-G0408,G0425-G0427,G0440,G0441,S0270-S0274

Line: 411
Condition: ESOPHAGITIS; ESOPHAGEAL AND INTRAESOPHAGEAL HERNIAS (See Guideline Note 76)
Treatment: SURGICAL TREATMENT
ICD-9: 530.10-530.11,530.13-530.19,530.6,530.81-530.83,530.89,551.3,552.3,553.3
CPT: 39503-39541,39560,39561,43030,43130,43135,43201,43227,43228,43279-43282,43327-43337

Line: 412
Condition: BULIMIA NERVOSA (See Guideline Notes 64,65)
Treatment: MEDICAL/PSYCHOTHERAPY
ICD-9: 307.51,307.54
CPT: 90804-90829,90846-90862,90882,90887,96101,97802-97804,98966-98969,99051,99060,99201-99255,99304-99318,99366,99441-99444,99605-99607
HCPCS: G0176,G0177,G0406-G0408,G0410,G0411,G0425-G0427,H0004,H0017-H0019,H0023,H0032-H0039,H0045,H2010-H2014,H2021-H2023,H2027,H2032,S0270-S0274,S5151,S9125,S9480,S9484,T1005,T1016

PRIORITIZED LIST OF HEALTH SERVICES
JANUARY 1, 2012

- Line: 413**
Condition: CENTRAL SEROUS RETINOPATHY (See Guideline Note 10)
Treatment: MEDICAL AND SURGICAL TREATMENT
ICD-9: 360.3,362.40-362.41,362.6-362.7,363.21
CPT: 67005-67028,67036-67043,67210,67515,68200,92002-92060,92070-92130,92136-92226,92230-92313,92325-92353,92358-92371,98966-98969,99051,99060,99070,99078,99201-99223,99231-99360,99366,99374,99375,99379-99444,99468-99480,99605-99607
HCPCS: G0406-G0408,G0425-G0427,S0270-S0274
- Line: 414**
Condition: DENTAL CONDITIONS (E.G. PULPAL PATHOLOGY, PERMANENT ANTERIOR TOOTH)
Treatment: BASIC ENDODONTICS (I.E. ROOT CANAL THERAPY)
HCPCS: D3310,D3332
- Line: 415**
Condition: SUPERFICIAL INJURIES WITH INFECTION (See Guideline Notes 64,65,76)
Treatment: MEDICAL AND SURGICAL TREATMENT
ICD-9: 910.1,910.3,910.5,910.7,910.9,911.1,911.3,911.5,911.7,911.9,912.1,912.3,912.5,912.7,912.9,913.1,913.3,913.5,913.7,913.9,914.1,914.3,914.5,914.7,914.9,915.1,915.3,915.5,915.7,915.9,916.1,916.3,916.5,916.7,916.9,917.1,917.3,917.5,917.7,917.9,919.1,919.3,919.5,919.7,919.9,958.3
CPT: 10120-10160,11000,11001,12001-12014,98966-98969,99051,99060,99070,99078,99201-99360,99366,99374,99375,99379-99444,99468-99480,99605-99607
HCPCS: G0406-G0408,G0425-G0427,S0270-S0274
- Line: 416**
Condition: PITUITARY DWARFISM (See Guideline Notes 64,65,74)
Treatment: MEDICAL THERAPY
ICD-9: 253.3
CPT: 98966-98969,99051,99060,99070,99078,99201-99360,99366,99374,99375,99379-99444,99468-99480,99605-99607
HCPCS: G0406-G0408,G0425-G0427,S0270-S0274,S9558
- Line: 417**
Condition: SEPARATION ANXIETY DISORDER (See Guideline Notes 64,65)
Treatment: MEDICAL/PSYCHOTHERAPY
ICD-9: 309.21
CPT: 90804-90815,90846-90862,90882,90887,96101,98966-98969,99051,99060,99201-99215,99224,99241-99245,99366,99441-99444,99605-99607
HCPCS: G0176,G0177,G0425-G0427,H0004,H0018,H0019,H0023,H0032-H0038,H0045,H2010-H2014,H2021,H2022,H2027,H2032,H2033,S0270-S0274,S9484,T1005,T1016
- Line: 418**
Condition: ACUTE OTITIS MEDIA (See Guideline Notes 29,64,65,76)
Treatment: MEDICAL AND SURGICAL TREATMENT
ICD-9: 381.0,381.51,381.8-381.9,382.0,382.4-382.9,384.0,993.0
CPT: 69210,69420-69436,98966-98969,99051,99060,99070,99078,99201-99360,99366,99374,99375,99379-99444,99468-99480,99605-99607
HCPCS: G0406-G0408,G0425-G0427,S0270-S0274
- Line: 419**
Condition: PANIC DISORDER; AGORAPHOBIA (See Guideline Notes 64,65)
Treatment: MEDICAL/PSYCHOTHERAPY
ICD-9: 300.01,300.21-300.22
CPT: 90804-90829,90846-90862,90882,90887,96101,98966-98969,99051,99060,99201-99255,99366,99441-99444,99605-99607
HCPCS: G0176,G0177,G0406-G0408,G0410,G0411,G0425-G0427,H0004,H0018,H0019,H0023,H0032-H0039,H0045,H2010-H2014,H2021-H2023,H2027,H2032,S0270-S0274,S5151,S9125,S9480,S9484,T1005,T1016
- Line: 420**
Condition: CROUP SYNDROME, EPIGLOTTITIS, ACUTE LARYNGOTRACHEITIS (See Guideline Notes 64,65,76)
Treatment: MEDICAL THERAPY, INTUBATION, TRACHEOTOMY
ICD-9: 464.01-464.4,464.51
CPT: 31600-31605,31820-31830,94640,94664,98966-98969,99051,99060,99070,99078,99201-99360,99366,99374,99375,99379-99444,99468-99480,99605-99607
HCPCS: G0406-G0408,G0425-G0427,S0270-S0274

*PRIORITIZED LIST OF HEALTH SERVICES
JANUARY 1, 2012*

- Line: 421**
Condition: ACHALASIA, NON-NEONATAL (See Guideline Notes 1,64,65,76)
Treatment: MEDICAL AND SURGICAL TREATMENT
ICD-9: 513.1,519.2,530.0,530.5
CPT: 39000,39010,43201,43219-43226,43236,43248,43249,43256,43279,43280,43325-43331,43450,43456-43460,96150-96154,98966-98969,99051,99060,99070,99078,99201-99360,99366,99374,99375,99379-99444,99468-99480,99605-99607
HCPCS: G0406-G0408,G0425-G0427,S0270-S0274,S2079
- Line: 422**
Condition: ENDOMETRIOSIS AND ADENOMYOSIS (See Guideline Notes 1,39,64,65,76)
Treatment: MEDICAL AND SURGICAL TREATMENT
ICD-9: 617
CPT: 49203-49205,49322,58145-58150,58260-58263,58290-58292,58550-58554,58570-58573,58660-58662,58740,58940,96150-96154,98966-98969,99051,99060,99070,99078,99201-99360,99366,99374,99375,99379-99444,99468-99480,99605-99607
HCPCS: G0406-G0408,G0425-G0427,S0270-S0274,S9560
- Line: 423**
Condition: ESOPHAGITIS (See Guideline Notes 1,64,65,76)
Treatment: MEDICAL THERAPY
ICD-9: 530.1-530.2,530.6,530.81,530.83,530.85,530.89-530.9,551.3,552.3,553.3
CPT: 43228,43248,43249,43255,43256,96150-96154,98966-98969,99051,99060,99070,99078,99201-99360,99366,99374,99375,99379-99444,99468-99480,99605-99607
HCPCS: G0406-G0408,G0425-G0427,S0270-S0274
- Line: 424**
Condition: INFLUENZA (See Guideline Note 87)
Treatment: MEDICAL THERAPY
ICD-9: 487-488
CPT: 98966-98969,99051,99060,99070,99078,99201-99223,99231-99360,99366,99374,99375,99379-99444,99468-99480,99605-99607
HCPCS: G0406-G0408,G0425-G0427,S0270-S0274
- Line: 425**
Condition: EATING DISORDER NOS (See Guideline Notes 64,65)
Treatment: MEDICAL/PSYCHOTHERAPY
ICD-9: 307.50,307.54-307.59
CPT: 90804-90829,90846-90862,90882,90887,96101,97802-97804,98966-98969,99051,99060,99201-99255,99304-99318,99366,99441-99444,99605-99607
HCPCS: G0176,G0177,G0406-G0408,G0410,G0411,G0425-G0427,H0004,H0017-H0019,H0023,H0032-H0039,H0045,H2010-H2014,H2021-H2023,H2027,H2032,S0270-S0274,S5151,S9125,S9480,S9484,T1005,T1016
- Line: 426**
Condition: ANOGENITAL VIRAL WARTS (See Guideline Notes 1,64,65,76)
Treatment: MEDICAL THERAPY
ICD-9: 078.11
CPT: 11420-11426,17000-17004,46900-46924,54050-54065,56501,56515,57061,57065,57150,96150-96154,98966-98969,99051,99060,99070,99078,99201-99360,99366,99374,99375,99379-99444,99468-99480,99605-99607
HCPCS: G0406-G0408,G0425-G0427,S0270-S0274
- Line: 427**
Condition: LYMPHADENITIS (See Guideline Notes 64,65,76)
Treatment: MEDICAL AND SURGICAL TREATMENT
ICD-9: 289.1,289.3,683
CPT: 10060,10061,38300-38308,38542,98966-98969,99051,99060,99070,99078,99201-99360,99366,99374,99375,99379-99444,99468-99480,99605-99607
HCPCS: G0406-G0408,G0425-G0427,S0270-S0274
- Line: 428**
Condition: UTERINE LEIOMYOMA (See Guideline Notes 40,64,65,76)
Treatment: TOTAL HYSTERECTOMY OR MYOMECTOMY
ICD-9: 218-219,621.0-621.2
CPT: 58120-58180,58260-58263,58290-58292,58541-58554,58559,58561,58570-58573,98966-98969,99051,99060,99070,99078,99201-99360,99366,99374,99375,99379-99444,99468-99480,99605-99607
HCPCS: G0406-G0408,G0425-G0427,S0270-S0274,S9560

*PRIORITIZED LIST OF HEALTH SERVICES
JANUARY 1, 2012*

- Line: 429**
Condition: APHAKIA AND OTHER DISORDERS OF LENS (See Guideline Notes 64,65,76)
Treatment: INTRAOCULAR LENS
ICD-9: 379.3
CPT: 65750,65765,65767,66825,66985-66990,92002-92060,92070-92226,92230-92313,92325-92353,92358-92371,98966-98969,99051,99060,99070,99078,99201-99360,99366,99374,99375,99379-99444,99468-99480,99605-99607
HCPCS: G0406-G0408,G0425-G0427,S0270-S0274
- Line: 430**
Condition: BILATERAL ANOMALIES OF EXTERNAL EAR WITH IMPAIRMENT OF HEARING (See Guideline Notes 64,65,76)
Treatment: RECONSTRUCT OF EAR CANAL
ICD-9: 380.5,744.0
CPT: 15040,15110-15120,15130-15176,15300-15366,15420-15431,69310,69320,69631-69637,92562-92565,92571-92577,92590,92591,98966-98969,99051,99060,99070,99078,99201-99360,99366,99374,99375,99379-99444,99468-99480,99605-99607
HCPCS: G0406-G0408,G0425-G0427,G0440,G0441,S0270-S0274
- Line: 431**
Condition: DISSOCIATIVE DISORDERS (See Guideline Notes 64,65)
Treatment: MEDICAL/PSYCHOTHERAPY
ICD-9: 300.12-300.15,300.6
CPT: 90804-90829,90846-90862,90882,90887,96101,98966-98969,99051,99060,99201-99255,99366,99441-99444,99605-99607
HCPCS: G0176,G0177,G0406-G0408,G0410,G0411,G0425-G0427,H0004,H0017-H0019,H0023,H0032-H0039,H0045,H2010-H2014,H2021-H2023,H2027,H2032,S0270-S0274,S5151,S9125,S9480,S9484,T1005,T1016
- Line: 432**
Condition: EPIDERMOLYSIS BULLOSA (See Guideline Notes 1,64,65,76)
Treatment: MEDICAL THERAPY
ICD-9: 757.39
CPT: 11000,11001,96150-96154,96900-96922,97001-97004,97012,97022,97110-97124,97140,97150,98966-98969,99051,99060,99070,99078,99201-99360,99366,99374,99375,99379-99444,99468-99480,99605-99607
HCPCS: G0406-G0408,G0425-G0427,S0270-S0274
- Line: 433**
Condition: DELIRIUM DUE TO MEDICAL CAUSES (See Guideline Notes 64,65)
Treatment: MEDICAL THERAPY
ICD-9: 293.0-293.1
CPT: 98966-98969,99051,99060,99070,99078,99201-99360,99366,99374,99375,99379-99444,99468-99480,99605-99607
HCPCS: G0406-G0408,G0425-G0427,S0270-S0274
- Line: 434**
Condition: SPINAL DEFORMITY, CLINICALLY SIGNIFICANT (See Guideline Notes 1,6,41,64,65,76)
Treatment: MEDICAL AND SURGICAL TREATMENT
ICD-9: 721.1,721.4-721.6,721.91,723.0,724.0,732.0,737.0-737.3,737.8-737.9,754.2,756.13-756.19,756.3,V57.1-V57.3,V57.8
CPT: 20930-20938,21720,21725,22206-22226,22532-22855,29000-29046,29710-29720,62287,63001-63091,63170,63180-63200,63295-63610,63650,63655,63685,77014,96150-96154,97001-97004,97012,97022,97110-97124,97140-97530,97535,98966-98969,99051,99060,99070,99078,99201-99360,99366,99374,99375,99379-99444,99468-99480,99605-99607
HCPCS: G0157-G0161,G0406-G0408,G0425-G0427,S0270-S0274
- Line: 435**
Condition: MIGRAINE HEADACHES (See Guideline Notes 1,64,65)
Treatment: MEDICAL THERAPY
ICD-9: 339.0,346
CPT: 92002-92014,96150-96154,98925-98942,98966-98969,99051,99060,99070,99078,99201-99360,99366,99374,99375,99379-99444,99468-99480,99605-99607
HCPCS: G0406-G0408,G0425-G0427,S0270-S0274
- Line: 436**
Condition: DENTAL CONDITIONS (EG. PULPAL PATHOLOGY, PERMANENT BICUSPID/PREMOLAR TOOTH)
Treatment: BASIC ENDODONTICS (I.E. ROOT CANAL THERAPY)
HCPCS: D3320,D3332

PRIORITIZED LIST OF HEALTH SERVICES
JANUARY 1, 2012

Line: 437
Condition: SCHIZOTYPAL PERSONALITY DISORDERS (See Guideline Notes 64,65)
Treatment: MEDICAL/PSYCHOTHERAPY
ICD-9: 295.0,301.22
CPT: 90804-90807,90810-90813,90816-90819,90823-90827,90846-90862,90882,90887,96101,98966-98969,99051,99060,99201-99255,99366,99441-99444,99605-99607
HCPCS: G0176,G0177,G0406-G0408,G0410,G0411,G0425-G0427,H0004,H0018,H0019,H0023,H0032-H0039,H0045,H2010-H2014,H2021-H2023,H2027,H2032,S0270-S0274,S5151,S9125,S9480,S9484,T1005,T1016

Line: 438
Condition: BALANOPOSTHITIS AND OTHER DISORDERS OF PENIS (See Guideline Notes 64,65,76)
Treatment: MEDICAL AND SURGICAL TREATMENT
ICD-9: 607.1,607.81-607.83,607.85-607.89
CPT: 53431,54000-54015,54110-54112,54200,54205,54230-54250,54450,74445,98966-98969,99051,99060,99070,99078,99201-99360,99366,99374,99375,99379-99444,99468-99480,99605-99607
HCPCS: G0406-G0408,G0425-G0427,S0270-S0274

Line: 439
Condition: SICCA SYNDROME; POLYMYALGIA RHEUMATICA (See Coding Specification Below) (See Guideline Notes 1,64,65,76)
Treatment: MEDICAL AND SURGICAL TREATMENT
ICD-9: 710.2,725
CPT: 68760,68761,96150-96154,98966-98969,99051,99060,99070,99078,99201-99360,99366,99374,99375,99379-99444,99468-99480,99605-99607
HCPCS: G0406-G0408,G0425-G0427,S0270-S0274

ICD-9-CM code 710.2 is included on this line for non-ophthalmologic manifestations. See Line 537 for ophthalmologic manifestations.

Line: 440
Condition: TRANSIENT CEREBRAL ISCHEMIA; OCCLUSION/STENOSIS OF PRECEREBRAL ARTERIES WITHOUT OCCLUSION (See Guideline Notes 64,65,76)
Treatment: MEDICAL THERAPY; THROMBOENDARTERECTOMY
ICD-9: 362.34,388.02,433.00,433.10,433.20,433.30,433.80,433.90,435,V12.54
CPT: 34001,35301,35390,37202,37215,37216,61680,98966-98969,99051,99060,99070,99078,99201-99360,99366,99374,99375,99379-99444,99468-99480,99605-99607
HCPCS: G0406-G0408,G0425-G0427,S0270-S0274

Line: 441
Condition: PERIPHERAL NERVE ENTRAPMENT (See Guideline Notes 6,64,65,76)
Treatment: MEDICAL AND SURGICAL TREATMENT
ICD-9: 354.0,354.2,355.3,355.5,723.3,728.6,V57.1-V57.3,V57.8
CPT: 20526,25109,25111,25118,25447,26035,26040,26045,26060,26121-26180,26320,26440-26498,28035,29105,29848,64702,64704,64718-64727,64774-64783,64788-64792,64856,64857,64872-64907,97001-97004,97012,97022,97110-97124,97140,97150,98925-98942,98966-98969,99051,99060,99070,99078,99201-99360,99366,99374,99375,99379-99444,99468-99480,99605-99607
HCPCS: G0157-G0161,G0406-G0408,G0425-G0427,S0270-S0274

Line: 442
Condition: MENIERE'S DISEASE (See Guideline Notes 1,64,65,76)
Treatment: MEDICAL AND SURGICAL TREATMENT
ICD-9: 386.0
CPT: 69666,69667,69805,69806,69915,69950,92531-92542,92544-92548,96150-96154,98966-98969,99051,99060,99070,99078,99201-99360,99366,99374,99375,99379-99444,99468-99480,99605-99607
HCPCS: G0406-G0408,G0425-G0427,S0270-S0274

Line: 443
Condition: DISORDERS OF SHOULDER, INCLUDING SPRAINS/STRAINS GRADE 3 THROUGH 6 (See Guideline Notes 6,64,65,76)
Treatment: REPAIR/RECONSTRUCTION, MEDICAL THERAPY
ICD-9: 718.01,718.11,718.21,718.51,718.81,726.0,726.10-726.11,726.13-726.2,727.61,840,V57.1-V57.3,V57.8
CPT: 20550,20600-20610,20615,23000,23020,23105-23130,23190,23195,23395,23410-23466,23490,23491,23700,29806-29828,97001-97004,97012,97110-97124,97140-97530,97535,97542,97760-97762,98925-98942,98966-98969,99051,99060,99070,99078,99201-99360,99366,99374,99375,99379-99444,99468-99480,99605-99607
HCPCS: G0157-G0161,G0406-G0408,G0425-G0427,S0270-S0274

PRIORITIZED LIST OF HEALTH SERVICES
JANUARY 1, 2012

Line: 444
Condition: INCONTINENCE OF FECES (See Guideline Notes 1,64,65,76)
Treatment: MEDICAL AND SURGICAL TREATMENT
ICD-9: 787.60-787.61,787.63
CPT: 46750-46762,96150-96154,98966-98969,99051,99060,99070,99078,99201-99360,99366,99374,99375,99379-99444,99468-99480,99605-99607
HCPCS: G0406-G0408,G0425-G0427,S0270-S0274

Line: 445
Condition: OPPOSITIONAL DEFIANT DISORDER (See Guideline Notes 42,64,65)
Treatment: MEDICAL/PSYCHOTHERAPY
ICD-9: 312.9,313.81
CPT: 90804-90807,90810-90813,90846-90862,90882,90887,96101,98966-98969,99051,99060,99201-99215,99224,99241-99255,99366,99441-99444,99605-99607
HCPCS: G0176,G0177,G0406-G0408,G0425-G0427,H0004,H0017-H0019,H0023,H0032-H0034,H0036-H0039,H0045,H2010-H2012,H2014,H2021,H2022,H2027,H2032,H2033,S0270-S0274,S5151,S9125,S9480,S9484,T1005,T1016

Line: 446
Condition: MENSTRUAL BLEEDING DISORDERS (See Guideline Notes 1,44,64,65,76)
Treatment: MEDICAL AND SURGICAL TREATMENT
ICD-9: 621.7,626.2-626.6,627.0,752.43
CPT: 57800,58120,58150,58180,58260,58262,58290,58291,58353,58356,58541-58544,58550-58554,58561-58563,58570-58573,96150-96154,98966-98969,99051,99060,99070,99078,99201-99360,99366,99374,99375,99379-99444,99468-99480,99605-99607
HCPCS: G0406-G0408,G0425-G0427,S0270-S0274

Line: 447
Condition: SARCOIDOSIS (See Guideline Notes 1,64,65)
Treatment: MEDICAL THERAPY
ICD-9: 135
CPT: 96150-96154,98966-98969,99051,99060,99070,99078,99201-99360,99366,99374,99375,99379-99444,99468-99480,99605-99607
HCPCS: G0406-G0408,G0425-G0427,S0270-S0274

Line: 448
Condition: COMPLICATIONS OF A PROCEDURE USUALLY REQUIRING TREATMENT (See Guideline Notes 6,43,64,65,76)
Treatment: MEDICAL AND SURGICAL TREATMENT
ICD-9: 338.22,349.0,349.3,457.0-457.1,519.00,519.02,530.86-530.87,536.40,536.42-536.49,539.09,539.89,569.60,569.62-569.7,629.31-629.32,990.996.30-996.32,996.52-996.55,996.57-996.59,997.60-997.61,997.69,997.9,998.12-998.13,998.4,998.7,998.82-998.89,999.2,999.51-999.7,V53.02,V57.1-V57.3,V57.8
CPT: 10140,10160,11042-11047,11976,11977,11982,11983,14000,15002-15040,15110-15116,15130-15176,15300-15431,19328,19330,19371,19380,20680,20694,21120,21501,22849,22850,22852,22855,24160,24164,25250,25251,25449,26320,27090,27091,27132-27138,27265,27266,27486-27488,27570,27704,31613,31614,31630,31631,31636-31638,31641,31750-31781,31800-31830,33922,35875,35876,35901-35905,36860,36861,43772-43774,43848,43870,44227,44312,44314,44340-44346,44620-44626,47525,47530,49422,53442,53446-53449,58301,62273,63661-63664,63688,64595,64788,65150-65175,66985,66986,67036,67560,69710,69711,75984,92506-92508,92526,92607-92609,92633,97001-97004,97012,97022,97036,97110-97124,97140-97530,97535,97542,97760-97762,98966-98969,99051,99060,99070,99078,99201-99360,99366,99374,99375,99379-99444,99468-99480,99605-99607
HCPCS: G0157-G0161,G0406-G0408,G0425-G0427,G0440,G0441,S0270-S0274,S9152

Line: 449
Condition: ADRENOGENITAL DISORDERS (See Guideline Notes 64,65,76)
Treatment: MEDICAL AND SURGICAL TREATMENT
ICD-9: 255.2,752.7
CPT: 50700,54690,56800-56810,57335,98966-98969,99051,99060,99070,99078,99201-99360,99366,99374,99375,99379-99444,99468-99480,99605-99607
HCPCS: G0406-G0408,G0425-G0427,S0270-S0274

Line: 450
Condition: NON-MALIGNANT OTITIS EXTERNA (See Guideline Notes 64,65,76)
Treatment: MEDICAL THERAPY
ICD-9: 112.82,380.10,380.12-380.13,380.15-380.16,380.22-380.23
CPT: 69020,69210,92633,98966-98969,99051,99060,99070,99078,99201-99360,99366,99374,99375,99379-99444,99468-99480,99605-99607
HCPCS: G0406-G0408,G0425-G0427,S0270-S0274

PRIORITIZED LIST OF HEALTH SERVICES
JANUARY 1, 2012

- Line: 451**
Condition: VAGINITIS, TRICHOMONIASIS (See Guideline Notes 64,65)
Treatment: MEDICAL THERAPY
ICD-9: 112.1,131,616.1,623.5
CPT: 98966-98969,99051,99060,99070,99078,99201-99360,99366,99374,99375,99379-99444,99468-99480,99605-99607
HCPCS: G0406-G0408,G0425-G0427,S0270-S0274
- Line: 452**
Condition: STRABISMUS WITHOUT AMBLYOPIA AND OTHER DISORDERS OF BINOCULAR EYE MOVEMENTS;
CONGENITAL ANOMALIES OF EYE (See Guideline Notes 64,65,76)
Treatment: MEDICAL AND SURGICAL TREATMENT
ICD-9: 378,743
CPT: 65778-65782,66820-66986,67311-67345,67901-67909,68135,68320-68328,68335,68340,68371,92002-92226,
92230-92313,92325-92353,92358-92371,98966-98969,99051,99060,99070,99078,99201-99360,99366,99374,
99375,99379-99444,99468-99480,99605-99607
HCPCS: G0406-G0408,G0425-G0427,S0270-S0274
- Line: 453**
Condition: NONINFLAMMATORY DISORDERS AND BENIGN NEOPLASMS OF OVARY, FALLOPIAN TUBES AND
UTERUS; OVARIAN CYSTS; STREAK OVARIES (See Guideline Notes 64,65,76)
Treatment: MEDICAL AND SURGICAL TREATMENT
ICD-9: 220,221.0,620.0-620.2,620.4,620.7,752.0
CPT: 49322,58559,58561,58562,58660-58662,58700-58740,58800,58805,58900-58943,98966-98969,99051,99060,
99070,99078,99201-99360,99366,99374,99375,99379-99444,99468-99480,99605-99607
HCPCS: G0406-G0408,G0425-G0427,S0270-S0274
- Line: 454**
Condition: URETHRAL FISTULA (See Guideline Notes 64,65,76)
Treatment: EXCISION, MEDICAL THERAPY
ICD-9: 599.1-599.2,599.4
CPT: 45820,53230-53250,53520,98966-98969,99051,99060,99070,99078,99201-99360,99366,99374,99375,99379-
99444,99468-99480,99605-99607
HCPCS: G0406-G0408,G0425-G0427,S0270-S0274
- Line: 455**
Condition: INTERNAL DERANGEMENT OF KNEE AND LIGAMENTOUS DISRUPTIONS OF THE KNEE, GRADE II AND III
(See Guideline Notes 6,64,65,76)
Treatment: REPAIR, MEDICAL THERAPY
ICD-9: 717.0-717.4,717.6,717.8,718.56,727.66,836.0-836.2,844,V57.1-V57.3,V57.8
CPT: 20610,27332-27335,27340,27350,27380,27381,27403-27416,27420-27430,29345-29445,29505,29530,29705,
29871-29889,97001-97004,97012,97022,97110-97124,97140-97530,97535,97542,97760-97762,98966-98969,
99051,99060,99070,99078,99201-99360,99366,99374,99375,99379-99444,99468-99480,99605-99607
HCPCS: G0157-G0161,G0406-G0408,G0425-G0427,S0270-S0274
- Line: 456**
Condition: OPEN WOUND OF EAR DRUM (See Guideline Note 76)
Treatment: TYMPANOPLASTY
ICD-9: 872.61
CPT: 69450,69610-69643
- Line: 457**
Condition: CHRONIC DEPRESSION (DYSTHYMIA) (See Guideline Notes 64,65)
Treatment: MEDICAL/PSYCHOTHERAPY
ICD-9: 300.4-300.5
CPT: 90804-90807,90810-90813,90846-90862,90882,90887,96101,98966-98969,99051,99060,99201-99215,99224,
99241-99245,99366,99441-99444,99605-99607
HCPCS: G0176,G0177,G0425-G0427,H0004,H0023,H0032-H0034,H0036-H0039,H0045,H2010-H2012,H2014,H2021-
H2023,H2027,H2032,H2033,S0270-S0274,S9480,S9484,T1016
- Line: 458**
Condition: HYPOSPADIAS AND EPISPADIAS (See Guideline Notes 64,65,73,76)
Treatment: REPAIR
ICD-9: 752.61-752.63,752.69
CPT: 51715,53431,54230-54390,54420,54430,54440,55175,55180,74445,98966-98969,99051,99060,99070,99078,
99201-99360,99366,99374,99375,99379-99444,99468-99480,99605-99607
HCPCS: G0406-G0408,G0425-G0427,S0270-S0274

PRIORITIZED LIST OF HEALTH SERVICES
JANUARY 1, 2012

Line: 459
Condition: CANCER OF GALLBLADDER AND OTHER BILIARY (See Guideline Notes 1,7,11,12,33,64,65,76)
Treatment: MEDICAL AND SURGICAL TREATMENT, WHICH INCLUDES CHEMOTHERAPY AND RADIATION THERAPY
ICD-9: 155.1,156,230.8,284.11,V58.0,V58.11
CPT: 32553,43260-43273,47510-47525,47564,47570,47600-47620,47711,47712,47741,47785,48145-48155,49327,49411,49412,60540,77014,77261-77295,77300,77305-77327,77331-77370,77402-77417,77427-77470,79005-79445,96150-96154,96405,96406,96420-96450,96542-96571,98966-98969,99051,99060,99070,99078,99201-99360,99366,99374,99375,99379-99444,99468-99480,99605-99607
HCPCS: G0406-G0408,G0425-G0427,S0270-S0274,S9537

Line: 460
Condition: DYSTROPHY OF VULVA (See Guideline Notes 64,65,76)
Treatment: MEDICAL THERAPY
ICD-9: 624.0-624.1
CPT: 56501,56515,56620,98966-98969,99051,99060,99070,99078,99201-99360,99366,99374,99375,99379-99444,99468-99480,99605-99607
HCPCS: G0406-G0408,G0425-G0427,S0270-S0274

Line: 461
Condition: RECURRENT EROSION OF THE CORNEA (See Guideline Notes 64,65,76)
Treatment: CORNEAL TATTOO, REMOVAL OF CORNEAL EPITHELIUM; WITH OR WITHOUT CHEMOCAUTERIZATION
ICD-9: 371.42
CPT: 65435,65436,65600,92002-92060,92070-92226,92230-92313,92325-92353,92358-92371,98966-98969,99051,99060,99070,99078,99201-99360,99366,99374,99375,99379-99444,99468-99480,99605-99607
HCPCS: G0406-G0408,G0425-G0427,S0270-S0274

Line: 462
Condition: STEREOTYPY/HABIT DISORDER AND SELF-ABUSIVE BEHAVIOR DUE TO NEUROLOGICAL DYSFUNCTION (See Guideline Notes 1,64,65)
Treatment: CONSULTATION/MEDICATION MANAGEMENT/LIMITED BEHAVIORAL MODIFICATION
ICD-9: 307.3
CPT: 90804-90807,90810-90813,90816-90819,90823-90827,90846-90862,90882,90887,96101,98966-98969,99051,99060,99201-99215,99224,99241-99245,99366,99441-99444,99605-99607
HCPCS: G0176,G0177,G0410,G0411,G0425-G0427,H0004,H0023,H0032,H0034-H0039,H2010-H2014,H2021-H2023,H2027,H2032,S0270-S0274,S9125,S9480,S9484,T1016

Line: 463
Condition: FOREIGN BODY IN UTERUS, VULVA AND VAGINA (See Guideline Notes 64,65,76)
Treatment: MEDICAL AND SURGICAL TREATMENT
ICD-9: 939.1-939.2,V90.01-V90.9
CPT: 57415,58120,58562,98966-98969,99051,99060,99070,99078,99201-99360,99366,99374,99375,99379-99444,99468-99480,99605-99607
HCPCS: G0406-G0408,G0425-G0427,S0270-S0274

Line: 464
Condition: RESIDUAL FOREIGN BODY IN SOFT TISSUE (See Guideline Note 76)
Treatment: REMOVAL
ICD-9: 374.86,729.6
CPT: 10120,10121,20520,20525,23330,24200,24201,25248,27086,27087,27372,28190-28193,40804,41805,55120

Line: 465
Condition: VENOUS TRIBUTARY (BRANCH) OCCLUSION; CENTRAL RETINAL VEIN OCCLUSION (See Guideline Notes 64,65,76)
Treatment: LASER SURGERY
ICD-9: 362.30,362.35-362.36
CPT: 67228,92002-92060,92070-92226,92230-92313,92325-92353,92358-92371,98966-98969,99051,99060,99070,99078,99201-99360,99366,99374,99375,99379-99444,99468-99480,99605-99607
HCPCS: G0406-G0408,G0425-G0427,S0270-S0274

Line: 466
Condition: TRIGEMINAL AND OTHER NERVE DISORDERS (See Guideline Notes 1,64,65,76)
Treatment: MEDICAL AND SURGICAL TREATMENT, RADIATION THERAPY
ICD-9: 350,352,V53.02
CPT: 32553,49411,61450,61458,61790-61800,64568-64570,64600-64610,64716,77014,77261-77295,77300,77301,77336-77370,77372,77417-77432,96150-96154,98966-98969,99051,99060,99070,99078,99201-99360,99366,99374,99375,99379-99444,99468-99480,99605-99607
HCPCS: G0406-G0408,G0425-G0427,S0270-S0274

PRIORITIZED LIST OF HEALTH SERVICES
JANUARY 1, 2012

- Line: 467**
Condition: MALUNION AND NONUNION OF FRACTURE (See Guideline Notes 6,64,65,76)
Treatment: SURGICAL TREATMENT
ICD-9: 733.8,V54.81-V54.82,V57.1-V57.3,V57.8
CPT: 20690-20694,20900,20902,20955-20975,21244,21462,21750,21825,23472-23485,24130,24140,24400,24410,24430,24435,25259,25400-25440,25628,26185,26546,26565,26841,27125,27130,27165,27170,27217,27465-27472,27656,27720-27726,27824-27829,28315-28322,28485,28725,29825,29826,29904-29907,97001-97004,97012,97022,97110-97124,97140-97530,97535,97542,97760-97762,98966-98969,99051,99060,99070,99078,99201-99360,99366,99374,99375,99379-99444,99468-99480,99605-99607
HCPCS: G0157-G0161,G0406-G0408,G0425-G0427,S0270-S0274
- Line: 468**
Condition: DENTAL CONDITIONS (EG. PULPAL PATHOLOGY, PERMANENT MOLAR TOOTH)
Treatment: BASIC ENDODONTICS (I.E. ROOT CANAL THERAPY)
HCPCS: D3330,D3332
- Line: 469**
Condition: ADJUSTMENT DISORDERS (See Coding Specification Below) (See Guideline Notes 45,64,65)
Treatment: MEDICAL/PSYCHOTHERAPY
ICD-9: 309.0-309.1,309.23-309.4,309.82-309.9,V61.20,V62.82
CPT: 90804-90807,90810-90813,90846-90862,90882,90887,96101,98966-98969,99051,99060,99201-99215,99224,99241-99245,99366,99441-99444,99605-99607
HCPCS: G0176,G0177,H0004,H0023,H0032-H0038,H0045,H2010-H2012,H2014,H2021-H2023,H2027,H2032,H2033,S0270-S0274,S5151,S9125,S9484,T1005,T1016

ICD-9-CM codes V61.20, Counseling for Parent-Child Problem, Unspecified, and V62.82, Bereavement, Uncomplicated, are only included in this line when identified as secondary diagnoses with a primary diagnosis of 309.89, Other Specified Adjustment Reactions.
- Line: 470**
Condition: HEARING LOSS - OVER AGE OF FIVE (See Guideline Notes 1,64,65,76)
Treatment: MEDICAL THERAPY INCLUDING HEARING AIDS
ICD-9: 388.00-388.01,388.1-388.5,389,V53.2
CPT: 69714,69715,92562-92565,92571-92577,92590-92595,92597,96150-96154,98966-98969,99051,99060,99070,99078,99201-99360,99366,99374,99375,99379-99444,99468-99480,99605-99607
HCPCS: G0406-G0408,G0425-G0427,S0270-S0274
- Line: 471**
Condition: TOURETTE'S DISORDER AND TIC DISORDERS (See Guideline Notes 1,64,65)
Treatment: MEDICAL/PSYCHOTHERAPY
ICD-9: 307.2
CPT: 90804-90807,90810-90813,90846-90862,90882,90887,96101,96150-96154,98966-98969,99051,99060,99201-99215,99224,99241-99255,99366,99441-99444,99605-99607
HCPCS: G0176,G0177,G0406-G0408,G0425-G0427,H0004,H0023,H0032-H0034,H0036-H0038,H2010-H2014,H2021,H2022,H2027,H2032,S0270-S0274,S9484,T1016
- Line: 472**
Condition: ATHEROSCLEROSIS, AORTIC AND RENAL (See Guideline Notes 1,64,65,76)
Treatment: MEDICAL AND SURGICAL TREATMENT
ICD-9: 440.0-440.1
CPT: 35450,35471,35501-35515,35526,35531,35535-35551,35560,35563,35572,35601-35616,35626-35647,35654,35663,35697,35820,35840,35875,35876,35905,35907,37184-37186,37205-37208,96150-96154,98966-98969,99051,99060,99070,99078,99201-99360,99366,99374,99375,99379-99444,99468-99480,99605-99607
HCPCS: G0406-G0408,G0425-G0427,S0270-S0274
- Line: 473**
Condition: DEGENERATION OF MACULA AND POSTERIOR POLE (See Guideline Notes 46,64,65,76)
Treatment: VITRECTOMY, LASER SURGERY
ICD-9: 362.5,362.83
CPT: 66990,67028,67041-67043,67210,67221,67225,67515,92002-92060,92070-92226,92230-92313,92325-92353,92358-92371,98966-98969,99051,99060,99070,99078,99201-99360,99366,99374,99375,99379-99444,99468-99480,99605-99607
HCPCS: G0406-G0408,G0425-G0427,S0270-S0274

PRIORITIZED LIST OF HEALTH SERVICES
JANUARY 1, 2012

Line: 474
Condition: REACTIVE ATTACHMENT DISORDER OF INFANCY OR EARLY CHILDHOOD (See Guideline Notes 64,65)
Treatment: MEDICAL/PSYCHOTHERAPY
ICD-9: 313.89
CPT: 90804-90829,90846-90862,90882,90887,96101,98966-98969,99051,99060,99201-99255,99366,99441-99444,99605-99607
HCPCS: G0176,G0177,G0406-G0408,G0410,G0411,G0425-G0427,H0004,H0017-H0019,H0023,H0032-H0038,H0045,H2010-H2014,H2021,H2022,H2027,H2032,S0270-S0274,S5151,S9125,S9484,T1005,T1016

Line: 475
Condition: DISORDERS OF REFRACTION AND ACCOMMODATION (See Guideline Notes 64,65)
Treatment: MEDICAL THERAPY
ICD-9: 360.21,360.34,367,368.10-368.11,368.13-368.3,368.5-368.9,V53.1
CPT: 92002-92060,92070-92226,92230-92313,92325-92353,92358-92371,98966-98969,99051,99060,99070,99078,99201-99360,99366,99374,99375,99379-99444,99468-99480,99605-99607
HCPCS: G0406-G0408,G0425-G0427,S0270-S0274

Line: 476
Condition: EXOPHTHALMOS AND CYSTS OF THE EYE AND ORBIT (See Guideline Notes 64,65,76)
Treatment: SURGICAL TREATMENT
ICD-9: 364.61-364.64,364.8,376.3,376.40,376.42-376.47,376.81
CPT: 67405-67414,67420-67440,67875-67882,68500,68505,68540,68550,92002-92060,92070-92226,92230-92313,92325-92353,92358-92371,98966-98969,99051,99060,99070,99078,99201-99360,99366,99374,99375,99379-99444,99468-99480,99605-99607
HCPCS: G0406-G0408,G0425-G0427,S0270-S0274

Line: 477
Condition: DENTAL CONDITIONS (EG. MISSING TEETH, PROSTHESIS FAILURE) (See Guideline Note 62)
Treatment: REMOVABLE PROSTHODONTICS (E.G. FULL AND PARTIAL DENTURES, RELINES)
HCPCS: D5110-D5212,D5520-D5761,D5820,D5821

Line: 478
Condition: URINARY INCONTINENCE (See Guideline Notes 1,6,47,64,65,76)
Treatment: MEDICAL AND SURGICAL TREATMENT
ICD-9: 599.81,625.6,788.31-788.33,788.38,788.91
CPT: 20922,51840-51845,51990,51992,53446,53448,57160,57220,57260,57267,57280-57289,57423,57425,90911,96150-96154,97001,97002,97110,98966-98969,99051,99060,99070,99078,99201-99360,99366,99374,99375,99379-99444,99468-99480,99605-99607
HCPCS: G0406-G0408,G0425-G0427,S0270-S0274

Line: 479
Condition: DISORDERS OF PLASMA PROTEIN METABOLISM (See Guideline Notes 64,65)
Treatment: MEDICAL THERAPY
ICD-9: 273
CPT: 98966-98969,99051,99060,99070,99078,99201-99360,99366,99374,99375,99379-99444,99468-99480,99605-99607
HCPCS: G0406-G0408,G0425-G0427,S0270-S0274

Line: 480
Condition: DENTAL CONDITIONS (E.G. PULPAL PATHOLOGY, PERMANENT ANTERIOR TOOTH)
Treatment: ADVANCED ENDODONTICS (E.G. RETREATMENT OF PREVIOUS ROOT CANAL THERAPY)
HCPCS: D3331,D3333,D3346,D3410,D3430

Line: 481
Condition: FACTITIOUS DISORDERS (See Guideline Notes 64,65)
Treatment: CONSULTATION
ICD-9: 300.16-300.19,301.51
CPT: 90804-90807,90816-90819,90823-90827,90846,90847,90853,90862,90882,90887,96101,98966-98969,99051,99060,99201-99215,99224,99241-99245,99366,99441-99444,99605-99607
HCPCS: G0410,G0411,G0425-G0427,H0004,H0023,H0032-H0037,H2010,H2011,H2013,H2021,H2022,H2033,S0270-S0274,S9484,T1016

*PRIORITIZED LIST OF HEALTH SERVICES
JANUARY 1, 2012*

Line: 482
Condition: NEONATAL CONJUNCTIVITIS, DACRYOCYSTITIS AND CANDIDA INFECTION (See Guideline Notes 64,65)
Treatment: MEDICAL THERAPY
ICD-9: 771.6-771.7
CPT: 98966-98969,99051,99060,99070,99078,99201-99360,99366,99374,99375,99379-99444,99468-99480,99605-99607
HCPCS: G0406-G0408,G0425-G0427,S0270-S0274

Line: 483
Condition: SIMPLE AND SOCIAL PHOBIAS (See Guideline Notes 64,65)
Treatment: MEDICAL/PSYCHOTHERAPY
ICD-9: 300.23-300.29
CPT: 90804-90815,90846-90862,90882,90887,96101,98966-98969,99051,99060,99201-99215,99224,99241-99245,99366,99441-99444,99605-99607
HCPCS: G0176,G0177,G0425-G0427,H0004,H0023,H0032-H0038,H2010-H2012,H2014,H2021-H2023,H2027,H2032,H2033,S0270-S0274,S9484,T1016

Line: 484
Condition: ACUTE BRONCHITIS AND BRONCHIOLITIS (See Guideline Notes 64,65,76)
Treatment: MEDICAL THERAPY
ICD-9: 466.519.11
CPT: 31600-31603,31820,31825,94640,94664,98966-98969,99051,99060,99070,99078,99201-99360,99366,99374,99375,99379-99444,99468-99480,99605-99607
HCPCS: G0406-G0408,G0425-G0427,S0270-S0274

Line: 485
Condition: CENTRAL PTERYGIUM (See Guideline Notes 64,65,76)
Treatment: EXCISION OR TRANSPOSITION OF PTERYGIUM WITHOUT GRAFT, RADIATION THERAPY
ICD-9: 372.43
CPT: 32553,49411,65420,65426,77326,77336-77370,77427,77789,79005-79445,92002-92060,92070-92226,92230-92313,92325-92353,92358-92371,98966-98969,99051,99060,99070,99078,99201-99360,99366,99374,99375,99379-99444,99468-99480,99605-99607
HCPCS: G0406-G0408,G0425-G0427,S0270-S0274

Line: 486
Condition: BRANCHIAL CLEFT CYST; THYROGLOSSAL DUCT CYST; CYST OF PHARYNX OR NASOPHARYNX (See Guideline Notes 64,65,76)
Treatment: EXCISION, MEDICAL THERAPY
ICD-9: 478.25-478.26,744.41-744.46,744.49,759.2
CPT: 38550,38555,42808,42810,42815,60000,60280,60281,69145,98966-98969,99051,99060,99070,99078,99201-99360,99366,99374,99375,99379-99444,99468-99480,99605-99607
HCPCS: G0406-G0408,G0425-G0427,S0270-S0274

Line: 487
Condition: OBSESSIVE-COMPULSIVE DISORDERS (See Guideline Notes 64,65)
Treatment: MEDICAL/PSYCHOTHERAPY
ICD-9: 300.3
CPT: 90804-90807,90810-90813,90846-90862,90882,90887,96101,98966-98969,99051,99060,99201-99215,99224,99241-99255,99366,99441-99444,99605-99607
HCPCS: G0176,G0177,G0406-G0408,G0425-G0427,H0004,H0018,H0019,H0023,H0032-H0034,H0036-H0039,H0045,H2010-H2014,H2021-H2023,H2027,H2032,S0270-S0274,S9480,S9484,T1005,T1016

Line: 488
Condition: OVERANXIOUS DISORDER; GENERALIZED ANXIETY DISORDER; ANXIETY DISORDER, UNSPECIFIED (See Guideline Notes 64,65)
Treatment: MEDICAL/PSYCHOTHERAPY
ICD-9: 300.00,300.02-300.09,307.46,313.0
CPT: 90804-90807,90810-90813,90846-90862,90882,90887,96101,98966-98969,99051,99060,99201-99215,99224,99241-99245,99366,99441-99444,99605-99607
HCPCS: G0176,G0177,G0425-G0427,H0004,H0018,H0019,H0023,H0032-H0034,H0036-H0039,H0045,H2010-H2014,H2021-H2023,H2027,H2032,H2033,S0270-S0274,S5151,S9125,S9484,T1005,T1016

*PRIORITIZED LIST OF HEALTH SERVICES
JANUARY 1, 2012*

- Line: 489**
Condition: OSTEOARTHRITIS AND ALLIED DISORDERS (See Guideline Notes 1,6,64,65,76)
Treatment: MEDICAL THERAPY, INJECTIONS
ICD-9: 713.5,715,716.0-716.1,V57.1-V57.3,V57.8
CPT: 11042,11045,20600-20610,25000,96150-96154,97001-97004,97012,97022,97110-97124,97140-97530,97535,97542,97760-97762,98925-98942,98966-98969,99051,99060,99070,99078,99201-99360,99366,99374,99375,99379-99444,99468-99480,99605-99607
HCPCS: G0157-G0161,G0406-G0408,G0425-G0427,S0270-S0274
- Line: 490**
Condition: ATELECTASIS (COLLAPSE OF LUNG) (See Guideline Notes 64,65,76)
Treatment: MEDICAL THERAPY
ICD-9: 518.0-518.1
CPT: 31645,31646,94002-94005,94640,94660-94668,98966-98969,99051,99060,99070,99078,99201-99360,99366,99374,99375,99379-99444,99468-99480,99605-99607
HCPCS: G0406-G0408,G0425-G0427,S0270-S0274
- Line: 491**
Condition: SENSORINEURAL HEARING LOSS - OVER AGE OF FIVE (See Guideline Notes 1,49,76)
Treatment: COCHLEAR IMPLANT
ICD-9: 389.11-389.12,389.14,389.16,389.18
CPT: 69717,69718,69930,92562-92565,92571-92577,92590,92591,92601-92604,92626-92630,96150-96154
- Line: 492**
Condition: UTERINE PROLAPSE; CYSTOCELE (See Guideline Notes 50,64,65,76)
Treatment: SURGICAL REPAIR
ICD-9: 618
CPT: 45560,51840,52270,52285,53000,53010,56810,57106,57120,57160,57220-57289,57423,57425,57545,57555,57556,58150,58152,58260-58280,58290-58294,58550-58554,58570-58573,98966-98969,99051,99060,99070,99078,99201-99360,99366,99374,99375,99379-99444,99468-99480,99605-99607
HCPCS: G0406-G0408,G0425-G0427,S0270-S0274
- Line: 493**
Condition: BRACHIAL PLEXUS LESIONS (See Guideline Notes 64,65,76)
Treatment: MEDICAL THERAPY
ICD-9: 353.0
CPT: 21615,21616,21700,21705,98925-98942,98966-98969,99051,99060,99070,99078,99201-99360,99366,99374,99375,99379-99444,99468-99480,99605-99607
HCPCS: G0406-G0408,G0425-G0427,S0270-S0274
- Line: 494**
Condition: DENTAL CONDITIONS (EG. CARIES, FRACTURED TOOTH)
Treatment: ADVANCED RESTORATIVE (I.E. BASIC CROWNS)
HCPCS: D2710,D2712,D2751,D2752,D2799
- Line: 495**
Condition: OVARIAN DYSFUNCTION, GONADAL DYSGENESIS, MENOPAUSAL MANAGEMENT (See Guideline Notes 64,65,74,76)
Treatment: OOPHORECTOMY, ORCHIECTOMY, HORMONAL REPLACEMENT FOR PURPOSES OTHER THAN INFERTILITY
ICD-9: 256.1-256.9,257,259.0,259.5,608.3,620.3,627.1-627.9,716.3,752.0,758.6-758.7
CPT: 54520,54690,58660-58662,58740,58940,98966-98969,99051,99060,99070,99078,99201-99360,99366,99374,99375,99379-99444,99468-99480,99605-99607
HCPCS: G0406-G0408,G0425-G0427,S0270-S0274,S9558
- Line: 496**
Condition: FUNCTIONAL ENCOPRESIS (See Guideline Notes 64,65)
Treatment: MEDICAL/PSYCHOTHERAPY
ICD-9: 307.7
CPT: 90804-90807,90810-90813,90816-90819,90823-90827,90846-90862,90882,90887,96101,98966-98969,99051,99060,99201-99255,99366,99441-99444,99605-99607
HCPCS: G0176,G0177,G0406-G0408,G0410,G0411,G0425-G0427,H0004,H0017-H0019,H0023,H0032-H0038,H0045,H2010-H2014,H2021,H2022,H2027,H2032,S0270-S0274,S5151,S9125,S9484,T1005,T1016

*PRIORITIZED LIST OF HEALTH SERVICES
JANUARY 1, 2012*

- Line: 497**
Condition: PTOSIS (ACQUIRED) WITH VISION IMPAIRMENT (See Guideline Notes 64,65,76)
Treatment: PTOSIS REPAIR
ICD-9: 374.2-374.3,374.41-374.43,374.46
CPT: 15822,15823,67710,67875,67880,67900-67912,67961,67971,92002-92060,92070-92226,92230-92313,92325-92353,92358-92371,98966-98969,99051,99060,99070,99078,99201-99360,99366,99374,99375,99379-99444,99468-99480,99605-99607
HCPCS: G0406-G0408,G0425-G0427,S0270-S0274
- Line: 498**
Condition: CHRONIC SINUSITIS (See Guideline Notes 35,64,65,76)
Treatment: MEDICAL AND SURGICAL TREATMENT
ICD-9: 473
CPT: 30000,30020,30110-30140,30200-30930,31000-31230,31237-31297,42830,42835,98966-98969,99051,99060,99070,99078,99201-99360,99366,99374,99375,99379-99444,99468-99480,99605-99607
HCPCS: G0406-G0408,G0425-G0427,S0270-S0274
- Line: 499**
Condition: KERATOCONJUNCTIVITIS AND CORNEAL NEOVASCULARIZATION (See Guideline Notes 64,65,76)
Treatment: MEDICAL AND SURGICAL TREATMENT
ICD-9: 370.2-370.5,370.6-370.9,371.43-371.44,371.48
CPT: 67515,67880,67882,68200,68760,68761,68801-68840,92002-92060,92070-92226,92230-92313,92325-92353,92358-92371,98966-98969,99051,99060,99070,99078,99201-99360,99366,99374,99375,99379-99444,99468-99480,99605-99607
HCPCS: G0406-G0408,G0425-G0427,S0270-S0274
- Line: 500**
Condition: SELECTIVE MUTISM (See Guideline Notes 64,65)
Treatment: MEDICAL/PSYCHOTHERAPY
ICD-9: 313.23
CPT: 90804-90807,90810-90813,90846-90862,90882,90887,96101,98966-98969,99051,99060,99201-99215,99224,99241-99245,99366,99441-99444,99605-99607
HCPCS: G0176,G0177,G0425-G0427,H0004,H0023,H0032-H0038,H2010-H2012,H2014,H2021,H2022,H2027,H2032,H2033,S0270-S0274,S9484,T1016
- Line: 501**
Condition: THROMBOSED AND COMPLICATED HEMORRHOIDS (See Guideline Notes 64,65,76)
Treatment: HEMORRHOIDECTOMY, INCISION
ICD-9: 455.1-455.2,455.4-455.5,455.7-455.8
CPT: 44391,45317,45320,45334,45335,45339,45381,45382,46083,46220,46221,46250-46262,46320,46500,46608-46615,46930,46945-46947,98966-98969,99051,99060,99070,99078,99201-99360,99366,99374,99375,99379-99444,99468-99480,99605-99607
HCPCS: G0406-G0408,G0425-G0427,S0270-S0274
- Line: 502**
Condition: CHRONIC OTITIS MEDIA (See Guideline Notes 51,64,65,76)
Treatment: PE TUBES/ADENOIDECTOMY/TYMPANOPLASTY, MEDICAL THERAPY
ICD-9: 380.5,381.1-381.8,382.1-382.3,383.1-383.2,383.30-383.31,383.9,384.2-384.9
CPT: 42830-42836,69210-69222,69310,69400-69511,69601-69650,69700,69801,69802,69905,69910,69979,92562-92565,92571-92577,92590,92591,98966-98969,99051,99060,99070,99078,99201-99360,99366,99374,99375,99379-99444,99468-99480,99605-99607
HCPCS: G0406-G0408,G0425-G0427,S0270-S0274
- Line: 503**
Condition: RECTAL PROLAPSE (See Guideline Notes 64,65,76)
Treatment: SURGICAL TREATMENT
ICD-9: 569.1-569.2
CPT: 44139-44144,44206-44208,44213,44701,45130,45135,45303,45400,45402,45505-45541,45900,46604,46700,46705,46750,46751,98966-98969,99051,99060,99070,99078,99201-99360,99366,99374,99375,99379-99444,99468-99480,99605-99607
HCPCS: G0406-G0408,G0425-G0427,S0270-S0274

*PRIORITIZED LIST OF HEALTH SERVICES
JANUARY 1, 2012*

- Line: 504**
Condition: OTOSCLEROSIS (See Guideline Notes 64,65,76)
Treatment: MEDICAL AND SURGICAL TREATMENT
ICD-9: 387
CPT: 69650-69662,98966-98969,99051,99060,99070,99078,99201-99360,99366,99374,99375,99379-99444,99468-99480,99605-99607
HCPCS: G0406-G0408,G0425-G0427,S0270-S0274
- Line: 505**
Condition: FOREIGN BODY IN EAR AND NOSE (See Guideline Notes 64,65,76)
Treatment: REMOVAL OF FOREIGN BODY
ICD-9: 931-932,V90.01-V90.9
CPT: 30300-30320,69200,69205,98966-98969,99051,99060,99070,99078,99201-99360,99366,99374,99375,99379-99444,99468-99480,99605-99607
HCPCS: G0406-G0408,G0425-G0427,S0270-S0274
- Line: 506**
Condition: ANAL FISTULA; CHRONIC ANAL FISSURE (See Guideline Notes 1,52,64,65,76)
Treatment: SPHINCTEROTOMY, FISSURECTOMY, FISTULECTOMY, MEDICAL THERAPY
ICD-9: 565
CPT: 45905,45910,46020,46030,46080,46200,46270-46288,46700,46706,46707,46940,46942,96150-96154,98966-98969,99051,99060,99070,99078,99201-99360,99366,99374,99375,99379-99444,99468-99480,99605-99607
HCPCS: G0406-G0408,G0425-G0427,S0270-S0274
- Line: 507**
Condition: CLOSED DISLOCATIONS/FRACTURES OF NON-CERVICAL VERTEBRAL COLUMN WITHOUT SPINAL CORD INJURY (See Guideline Notes 6,64,65,76)
Treatment: MEDICAL AND SURGICAL TREATMENT
ICD-9: 733.13,805.2,805.4,805.6,805.8,809.0,839.40,839.42-839.49,905.1,V57.1-V57.3,V57.8
CPT: 20930-20938,22325-22328,22526-22819,22840-22855,27216,27218,29035-29046,29700,29710,29720,63001-63011,72291,72292,97001-97004,97012,97022,97110-97124,97140-97530,97535,97542,97760-97762,98966-98969,99051,99060,99070,99078,99201-99360,99366,99374,99375,99379-99444,99468-99480,99605-99607
HCPCS: G0157-G0161,G0406-G0408,G0425-G0427,S0270-S0274,S2360,S2361
- Line: 508**
Condition: CONDUCT DISORDER, AGE 18 OR UNDER (See Guideline Notes 54,64,65)
Treatment: MEDICAL/PSYCHOTHERAPY
ICD-9: 312.0-312.2,312.4-312.8
CPT: 90804-90807,90810-90813,90846-90862,90882,90887,96101,98966-98969,99051,99060,99201-99215,99224,99241-99255,99366,99441-99444,99605-99607
HCPCS: G0176,G0177,G0406-G0408,G0425-G0427,H0004,H0017-H0019,H0023,H0032-H0034,H0036-H0039,H0045,H2010-H2012,H2014,H2021-H2023,H2027,H2032,H2033,S0270-S0274,S5151,S9125,S9480,S9484,T1005,T1016
- Line: 509**
Condition: BREAST CYSTS AND OTHER DISORDERS OF THE BREAST (See Guideline Notes 64,65,76)
Treatment: MEDICAL AND SURGICAL TREATMENT
ICD-9: 610,611.2,611.5,611.89
CPT: 19000,19001,19110,19112,19125,19126,19295,98966-98969,99051,99060,99070,99078,99201-99360,99366,99374,99375,99379-99444,99468-99480,99605-99607
HCPCS: G0406-G0408,G0425-G0427,S0270-S0274
- Line: 510**
Condition: CERVICITIS, ENDOCERVICITIS, HEMATOMA OF VULVA, AND NONINFLAMMATORY DISORDERS OF THE VAGINA (See Guideline Notes 64,65,76)
Treatment: MEDICAL AND SURGICAL TREATMENT
ICD-9: 616.0,623.6,623.8-623.9,624.5
CPT: 56405,56501,56515,57135,57200,57210,57511-57520,57530,98966-98969,99051,99060,99070,99078,99201-99360,99366,99374,99375,99379-99444,99468-99480,99605-99607
HCPCS: G0406-G0408,G0425-G0427,S0270-S0274

PRIORITIZED LIST OF HEALTH SERVICES
JANUARY 1, 2012

Line: 511
Condition: CYSTS OF BARTHOLIN'S GLAND AND VULVA (See Guideline Notes 64,65,76)
Treatment: INCISION AND DRAINAGE, MEDICAL THERAPY
ICD-9: 616.2,616.5-616.9
CPT: 10060,10061,11004,56440,56501,56515,56740,57135,98966-98969,99051,99060,99070,99078,99201-99360,99366,99374,99375,99379-99444,99468-99480,99605-99607
HCPCS: G0406-G0408,G0425-G0427,S0270-S0274

Funding Level as of January 1, 2010

Line: 512
Condition: LICHEN PLANUS (See Guideline Notes 64,65)
Treatment: MEDICAL THERAPY
ICD-9: 697
CPT: 11900,11901,98966-98969,99051,99060,99070,99078,99201-99360,99366,99374,99375,99379-99444,99468-99480,99605-99607
HCPCS: G0406-G0408,G0425-G0427,S0270-S0274

Line: 513
Condition: RUPTURE OF SYNOVIUM
Treatment: REMOVAL OF BAKER'S CYST
ICD-9: 727.51
CPT: 27345

Line: 514
Condition: ENOPHTHALMOS (See Guideline Notes 64,65)
Treatment: ORBITAL IMPLANT
ICD-9: 372.64,376.5
CPT: 20902,21076,21077,67550,92002-92060,92070-92226,92230-92313,92325-92353,92358-92371,98966-98969,99051,99060,99070,99078,99201-99360,99366,99374,99375,99379-99444,99468-99480,99605-99607
HCPCS: D5915,D5928,D5992,D5993,G0406-G0408,G0425-G0427,S0270-S0274

Line: 515
Condition: BELL'S PALSY, EXPOSURE KERATOCONJUNCTIVITIS (See Guideline Notes 64,65)
Treatment: TARSORRHAPHY
ICD-9: 351,370.34,374.44-374.45,374.89
CPT: 15840-15842,64864-64870,67875-67882,67911,98966-98969,99051,99060,99070,99078,99201-99360,99366,99374,99375,99379-99444,99468-99480,99605-99607
HCPCS: G0406-G0408,G0425-G0427,S0270-S0274

Line: 516
Condition: PERIPHERAL ENTHESOPATHIES (See Guideline Notes 6,64,65)
Treatment: MEDICAL THERAPY
ICD-9: 726.12,726.3-726.4,726.6-726.9,728.81,V53.02,V57.1-V57.3,V57.8
CPT: 97001-97004,97012,97022,97110-97124,97140-97530,97535,97542,97760-97762,98966-98969,99051,99060,99070,99078,99201-99360,99366,99374,99375,99379-99444,99468-99480,99605-99607
HCPCS: G0157-G0161,G0406-G0408,G0425-G0427,S0270-S0274

Line: 517
Condition: DERMATOPHYTOSIS OF NAIL, GROIN, AND FOOT AND OTHER DERMATOMYCOSIS (See Guideline Notes 64,65)
Treatment: MEDICAL AND SURGICAL TREATMENT
ICD-9: 110-111
CPT: 11720-11732,11750,96900-96922,98966-98969,99051,99060,99070,99078,99201-99360,99366,99374,99375,99379-99444,99468-99480,99605-99607
HCPCS: G0406-G0408,G0425-G0427,S0270-S0274

Line: 518
Condition: CONVERSION DISORDER, ADULT (See Guideline Notes 64,65)
Treatment: MEDICAL/PSYCHOTHERAPY
ICD-9: 300.10-300.11
CPT: 90804-90815,90846-90862,90882,90887,96101,98966-98969,99051,99060,99201-99215,99224,99241-99255,99366,99441-99444,99605-99607
HCPCS: G0176,G0177,G0406-G0408,G0425-G0427,H0004,H0023,H0032-H0039,H2010,H2011,H2013,H2014,H2021-H2023,H2027,H2032,S0270-S0274,S9484,T1016

PRIORITIZED LIST OF HEALTH SERVICES
JANUARY 1, 2012

Line: 519
Condition: CLOSED FRACTURES OF RIBS, STERNUM AND COCCYX (See Guideline Notes 64,65)
Treatment: MEDICAL THERAPY
ICD-9: 805.6,807.0,807.2,839.41
CPT: 21800,21820,27200,29200,98966-98969,99051,99060,99070,99078,99201-99360,99366,99374,99375,99379-99444,99468-99480,99605-99607
HCPCS: G0406-G0408,G0425-G0427,S0270-S0274

Line: 520
Condition: SPASTIC DIPLEGIA
Treatment: RHIZOTOMY
ICD-9: 343.0
CPT: 21720,21725,62350-62368,63185,63190,63295,95990

Line: 521
Condition: GENDER IDENTIFICATION DISORDER, PARAPHILIAS AND OTHER PSYCHOSEXUAL DISORDERS (See Guideline Notes 64,65)
Treatment: MEDICAL/PSYCHOTHERAPY
ICD-9: 302.0-302.4,302.50,302.6,302.85,302.9
CPT: 90804-90815,90846-90857,90882,90887,96101,98966-98969,99051,99060,99201-99215,99224,99241-99245,99366,99441-99444,99605-99607
HCPCS: G0176,G0177,G0425-G0427,H0004,H0023,H0032,H0034,H0035,H2010,H2011,H2014,H2027,H2032,H2033,S0270-S0274,S9484,T1016

Line: 522
Condition: DENTAL CONDITIONS (EG. PERIODONTAL DISEASE)
Treatment: ADVANCED PERIODONTICS (E.G. SURGICAL PROCEDURES AND SPLINTING)
HCPCS: D4240-D4245,D4260,D4261,D4268-D4321,D4381,D5982

Line: 523
Condition: HEPATORENAL SYNDROME (See Guideline Notes 64,65)
Treatment: MEDICAL THERAPY
ICD-9: 572.4
CPT: 98966-98969,99051,99060,99070,99078,99201-99360,99366,99374,99375,99379-99444,99468-99480,99605-99607
HCPCS: G0406-G0408,G0425-G0427,S0270-S0274

Line: 524
Condition: ECTROPION, TRICHIASIS OF EYELID, BENIGN NEOPLASM OF EYELID
Treatment: ECTROPION REPAIR
ICD-9: 216.1,224,372.63,374.1,374.85
CPT: 17340,21280,21282,67343,67700-67808,67820-67850,67880,67882,67914-67924,67950-67975,68110-68135,68320-68340,68362,68705,92002-92060,92070-92226,92230-92313,92325-92353,92358-92371

Line: 525
Condition: PHIMOSIS
Treatment: SURGICAL TREATMENT
ICD-9: 605
CPT: 54150-54161

Line: 526
Condition: CERUMEN IMPACTION (See Guideline Notes 64,65)
Treatment: REMOVAL OF EAR WAX
ICD-9: 380.4
CPT: 69210,98966-98969,99051,99060,99070,99078,99201-99360,99366,99374,99375,99379-99444,99468-99480,99605-99607
HCPCS: G0406-G0408,G0425-G0427,S0270-S0274

Line: 527
Condition: SIALOLITHIASIS, MUCOCELE, DISTURBANCE OF SALIVARY SECRETION, OTHER AND UNSPECIFIED DISEASES OF SALIVARY GLANDS (See Guideline Notes 64,65)
Treatment: MEDICAL AND SURGICAL TREATMENT
ICD-9: 527.5-527.9
CPT: 40810-40816,42300,42305,42330-42340,42408-42425,42440-42510,42600-42665,64611,98966-98969,99051,99060,99070,99078,99201-99360,99366,99374,99375,99379-99444,99468-99480,99605-99607
HCPCS: D7980-D7982,G0406-G0408,G0425-G0427,S0270-S0274

PRIORITIZED LIST OF HEALTH SERVICES
JANUARY 1, 2012

- Line: 528**
Condition: CHRONIC CONJUNCTIVITIS, BLEPHAROCONJUNCTIVITIS (See Guideline Notes 64,65)
Treatment: MEDICAL THERAPY
ICD-9: 372.10-372.13,372.2-372.3,372.53,372.73,374.55
CPT: 92002-92060,92070-92226,92230-92313,92325-92353,92358-92371,98966-98969,99051,99060,99070,99078,99201-99360,99366,99374,99375,99379-99444,99468-99480,99605-99607
HCPCS: G0406-G0408,G0425-G0427,S0270-S0274
- Line: 529**
Condition: OTHER DISORDERS OF SYNOVIUM, TENDON AND BURSA, COSTOCHONDRITIS, AND CHONDRODYSTROPHY (See Guideline Notes 64,65)
Treatment: MEDICAL THERAPY
ICD-9: 727.2-727.3,727.50,727.60,727.82,727.9,733.5-733.7,756.4
CPT: 20550-20553,20600,20610,98966-98969,99051,99060,99070,99078,99201-99360,99366,99374,99375,99379-99444,99468-99480,99605-99607
HCPCS: G0406-G0408,G0425-G0427,S0270-S0274
- Line: 530**
Condition: TOXIC ERYTHEMA, ACNE ROSACEA, DISCOID LUPUS (See Guideline Notes 64,65)
Treatment: MEDICAL THERAPY
ICD-9: 373.34,695.0,695.2-695.9
CPT: 17340,17360,98966-98969,99051,99060,99070,99078,99201-99360,99366,99374,99375,99379-99444,99468-99480,99605-99607
HCPCS: G0406-G0408,G0425-G0427,S0270-S0274
- Line: 531**
Condition: PERIPHERAL ENTHESOPATHIES
Treatment: SURGICAL TREATMENT
ICD-9: 726.12,726.3-726.4,726.6-726.9,728.81
CPT: 20550-20553,20600-20610,21032,24105,24357-24359,25109,25447,26035,26040,26045,26060,26121-26180,26320,26440-26596,26820-26863,27060,27062,27096,27097,27100-27122,27140-27185,27306,27307,27448-27455,27466,27468,27468,27475-27485,27715,27730-27742,28119,64702,64704,64718-64727,64774,64856,64857,64872-64907
- Line: 532**
Condition: NASAL POLYPS, OTHER DISORDERS OF NASAL CAVITY AND SINUSES (See Guideline Notes 64,65)
Treatment: MEDICAL AND SURGICAL TREATMENT
ICD-9: 471,478.1,993.1
CPT: 30000,30020,30110-30140,30200-30930,31000-31230,31237-31297,98966-98969,99051,99060,99070,99078,99201-99360,99366,99374,99375,99379-99444,99468-99480,99605-99607
HCPCS: G0406-G0408,G0425-G0427,S0270-S0274
- Line: 533**
Condition: DENTAL CONDITIONS (E.G. PULPAL PATHOLOGY, PERMANENT BICUSPID/PREMOLAR TOOTH)
Treatment: ADVANCED ENDODONTICS (E.G. RETREATMENT OF PREVIOUS ROOT CANAL THERAPY)
HCPCS: D3331,D3333,D3347,D3421,D3426-D3450
- Line: 534**
Condition: CIRCUMSCRIBED SCLERODERMA (See Guideline Notes 64,65)
Treatment: MEDICAL THERAPY
ICD-9: 701.0
CPT: 11900,11901,17000-17004,17340,98966-98969,99051,99060,99070,99078,99201-99360,99366,99374,99375,99379-99444,99468-99480,99605-99607
HCPCS: G0406-G0408,G0425-G0427,S0270-S0274
- Line: 535**
Condition: PERIPHERAL NERVE DISORDERS (See Guideline Notes 64,65)
Treatment: MEDICAL THERAPY
ICD-9: 353,354.1,354.3-354.9,355.0,355.7-355.8,357.5-357.9,723.2
CPT: 90284,98966-98969,99051,99060,99070,99078,99201-99360,99366,99374,99375,99379-99444,99468-99480,99605-99607
HCPCS: G0406-G0408,G0425-G0427,S0270-S0274

*PRIORITIZED LIST OF HEALTH SERVICES
JANUARY 1, 2012*

- Line: 536**
Condition: CLOSED FRACTURE OF GREAT TOE (See Guideline Notes 64,65)
Treatment: MEDICAL AND SURGICAL TREATMENT
ICD-9: 826.0,V54.19,V54.29
CPT: 11740,28470,28490-28496,29550,98966-98969,99051,99060,99070,99078,99201-99360,99366,99374,99375,99379-99444,99468-99480,99605-99607
HCPCS: G0406-G0408,G0425-G0427,S0270-S0274
- Line: 537**
Condition: DYSFUNCTION OF NASOLACRIMAL SYSTEM; LACRIMAL SYSTEM LACERATION (See Coding Specification Below) (See Guideline Notes 64,65)
Treatment: MEDICAL AND SURGICAL TREATMENT
ICD-9: 375,710.2,870.2
CPT: 67880,67882,68530,68760,68761,68801-68840,92002-92060,98966-98969,99051,99060,99070,99078,99201-99360,99366,99374,99375,99379-99444,99468-99480,99605-99607
HCPCS: G0406-G0408,G0425-G0427,S0270-S0274
- ICD-9-CM code 710.2 is included on this line for ophthalmologic manifestations. See Line 439 for non-ophthalmologic manifestations.
- Line: 538**
Condition: BENIGN NEOPLASM OF KIDNEY AND OTHER URINARY ORGANS (See Guideline Notes 64,65)
Treatment: MEDICAL AND SURGICAL TREATMENT
ICD-9: 209.64,223
CPT: 50542,50543,50545,50546,50562,52224,52282,53260,53265,98966-98969,99051,99060,99070,99078,99201-99360,99366,99374,99375,99379-99444,99468-99480,99605-99607
HCPCS: G0406-G0408,G0425-G0427,S0270-S0274
- Line: 539**
Condition: VERTIGINOUS SYNDROMES AND OTHER DISORDERS OF VESTIBULAR SYSTEM (See Guideline Notes 64,65)
Treatment: MEDICAL AND SURGICAL TREATMENT
ICD-9: 379.54,386.1-386.2,386.4-386.9
CPT: 69666,69667,69805,69806,69915,69950,92531-92542,92544-92548,95992,98966-98969,99051,99060,99070,99078,99201-99360,99366,99374,99375,99379-99444,99468-99480,99605-99607
HCPCS: G0406-G0408,G0425-G0427,S0270-S0274
- Line: 540**
Condition: CLOSED FRACTURE OF ONE OR MORE PHALANGES OF THE FOOT, NOT INCLUDING THE GREAT TOE
Treatment: MEDICAL AND SURGICAL TREATMENT
ICD-9: 826.0
CPT: 28510,28515
- Line: 541**
Condition: PHLEBITIS AND THROMBOPHLEBITIS, SUPERFICIAL (See Guideline Notes 64,65)
Treatment: MEDICAL THERAPY
ICD-9: 451.0,451.2,451.82,451.84-451.9,453.6,453.71,V58.61
CPT: 98966-98969,99051,99060,99070,99078,99201-99366,99374,99375,99379-99444,99468-99480,99605-99607
HCPCS: G0406-G0408,G0425-G0427,S0270-S0274
- Line: 542**
Condition: DISORDERS OF SWEAT GLANDS (See Guideline Notes 64,65)
Treatment: MEDICAL THERAPY
ICD-9: 705,780.8
CPT: 11450-11471,64650,64653,98966-98969,99051,99060,99070,99078,99201-99360,99366,99374,99375,99379-99444,99468-99480,99605-99607
HCPCS: G0406-G0408,G0425-G0427,S0270-S0274
- Line: 543**
Condition: PARALYSIS OF VOCAL CORDS OR LARYNX (See Guideline Notes 64,65)
Treatment: INCISION/EXCISION/ENDOSCOPY
ICD-9: 478.3,478.70
CPT: 31582,98966-98969,99051,99060,99070,99078,99201-99360,99366,99374,99375,99379-99444,99468-99480,99605-99607
HCPCS: G0406-G0408,G0425-G0427,S0270-S0274

PRIORITIZED LIST OF HEALTH SERVICES
JANUARY 1, 2012

Line: 544
Condition: DELUSIONAL DISORDER (See Guideline Notes 64,65)
Treatment: MEDICAL/PSYCHOTHERAPY
ICD-9: 297.0-297.2,297.8-297.9
CPT: 90804-90829,90846-90862,90882,90887,96101,98966-98969,99051,99060,99201-99255,99304-99318,99366,99441-99444,99605-99607
HCPCS: G0176,G0177,G0406-G0408,G0410,G0411,G0425-G0427,H0004,H0017-H0019,H0023,H0032-H0039,H0045,H2010-H2014,H2021-H2023,H2027,H2032,S0270-S0274,S5151,S9125,S9480,S9484,T1005,T1016

Line: 545
Condition: CYSTIC ACNE (See Guideline Notes 64,65)
Treatment: MEDICAL AND SURGICAL TREATMENT
ICD-9: 705.83,706.0-706.1
CPT: 10040-10061,11450-11471,11900,11901,17000,17340,17360,96900-96922,98966-98969,99051,99060,99070,99078,99201-99360,99366,99374,99375,99379-99444,99468-99480,99605-99607
HCPCS: G0406-G0408,G0425-G0427,S0270-S0274

Line: 546
Condition: SEXUAL DYSFUNCTION (See Guideline Notes 64,65)
Treatment: PSYCHOTHERAPY, MEDICAL AND SURGICAL TREATMENT
ICD-9: 302.7,607.84
CPT: 54400-54417,90804-90807,90810-90813,90846-90862,90882,90887,93980,93981,98966-98969,99051,99060,99070,99078,99201-99360,99366,99374,99375,99379-99444,99468-99480,99605-99607
HCPCS: G0176,G0177,G0406-G0408,G0425-G0427,H0004,H0023,H0032-H0035,H0038,H2011,H2014,H2027,H2032,S0270-S0274,S9484,T1016

Line: 547
Condition: UNCOMPLICATED HERNIA (OTHER THAN INGUINAL HERNIA IN CHILDREN AGE 18 AND UNDER OR DIAPHRAGMATIC HERNIA) (See Guideline Notes 64,65)
Treatment: REPAIR
ICD-9: 550.9,553.0-553.2,553.8-553.9
CPT: 44050,49250,49505,49520,49525-49550,49555,49560,49565,49568,49570,49580,49585,49590,49650-49659,55540,98966-98969,99051,99060,99070,99078,99201-99360,99366,99374,99375,99379-99444,99468-99480,99605-99607
HCPCS: G0406-G0408,G0425-G0427,S0270-S0274

Line: 548
Condition: BENIGN NEOPLASM OF NASAL CAVITIES, MIDDLE EAR AND ACCESSORY SINUSES
Treatment: EXCISION, RECONSTRUCTION
ICD-9: 212.0
CPT: 30117-30150,30520,31020,31032,31201,31276,69145,69501-69554,69960

Line: 549
Condition: BENIGN NEOPLASM BONE AND ARTICULAR CARTILAGE INCLUDING OSTEOID OSTEOMAS; BENIGN NEOPLASM OF CONNECTIVE AND OTHER SOFT TISSUE (See Guideline Notes 6,64,65)
Treatment: MEDICAL AND SURGICAL TREATMENT, RADIATION THERAPY
ICD-9: 213,215,526.0-526.3,526.89,719.2,733.2,V57.1-V57.3,V57.8
CPT: 11400-11446,12051,12052,13131,17106-17111,20150,20550,20551,20610,20615,20900,20930-20938,20955-20973,21011-21014,21025-21032,21040,21046-21049,21181,21552-21556,21600,21930-21936,22532-22819,22851,23071-23076,23101,23140-23156,23200,24071-24079,24105-24126,24420,24498,25000,25071,25073,25110-25136,25170-25240,25295-25301,25320,25335,25337,25390-25393,25441-25447,25450-25492,25810-25830,26100-26116,26200-26215,26250-26262,26449,27025,27043-27049,27054,27059,27065-27078,27187,27327,27328,27337,27339,27355-27358,27365,27465-27468,27495,27630-27638,27645-27647,27656,27745,28039-28045,28100-28108,28122,28124,28171-28175,28820,28825,32553,36680,49411,63081-63103,64774,64792,77014,77261-77295,77300-77315,77331-77338,77401-77427,77470,79005-79445,96405,96406,96420-96440,96450,96542-96571,97001-97004,97012,97022,97110-97124,97140-97530,97535,97542,97760-97762,98966-98969,99051,99060,99070,99078,99201-99360,99366,99374,99375,99379-99444,99468-99480,99605-99607
HCPCS: G0157-G0161,G0406-G0408,G0425-G0427,S0270-S0274

PRIORITIZED LIST OF HEALTH SERVICES
JANUARY 1, 2012

Line: 550
Condition: DEFORMITIES OF UPPER BODY AND ALL LIMBS (See Guideline Notes 64,65)
Treatment: REPAIR/REVISION/RECONSTRUCTION/RELOCATION/MEDICAL THERAPY
ICD-9: 718.02-718.05,718.09,718.13-718.15,718.19,718.52-718.55,718.59-718.65,718.82-718.86,718.89,719.81-719.89,728.79,732.3,732.6,732.8-732.9,733.90-733.91,736.00-736.04,736.07-736.20,736.29-736.30,736.39-736.4,736.6,736.76-736.79,736.89-736.9,738.6,738.8,754.42-754.44,754.61,754.8,755.50-755.53,755.56-755.57,755.59-755.60,755.63-755.64,755.69-755.8,756.82-756.89,V49.60-V49.77
CPT: 11042,11045,14040,14041,14301,14302,15040,15110-15120,15130-15157,15240,20150,20690-20694,20900,20920-20924,21740-21743,24000,24006,24101,24102,25101-25109,25320,25335,25337,25390-25393,25441-25492,25810-25830,26035,26040-26060,26121-26180,26320,26390,26440-26596,26820-26863,27096,27097,27100-27122,27140,27185,27306,27307,27435,27448-27455,27465-27468,27475-27485,27590,27656,27676,27685-27690,27705,27715,27727-27742,29861-29863,64702,64704,64718-64727,64774-64783,64788-64792,64856,64857,64872-64907,98966-98969,99051,99060,99070,99078,99201-99360,99366,99374,99375,99379-99444,99468-99480,99605-99607
HCPCS: G0406-G0408,G0425-G0427,S0270-S0274

Line: 551
Condition: DISORDERS OF FUNCTION OF STOMACH AND OTHER FUNCTIONAL DIGESTIVE DISORDERS (See Guideline Notes 64,65)
Treatment: MEDICAL THERAPY
ICD-9: 536.0-536.3,536.8-536.9,537.1-537.2,537.5-537.6,537.89-537.9,564.0-564.6,564.89-564.9
CPT: 98966-98969,99051,99060,99070,99078,99201-99360,99366,99374,99375,99379-99444,99468-99480,99605-99607
HCPCS: G0406-G0408,G0425-G0427,S0270-S0274

Line: 552
Condition: PELVIC PAIN SYNDROME, DYSpareunia (See Guideline Notes 55,64,65)
Treatment: MEDICAL AND SURGICAL TREATMENT
ICD-9: 300.81,614.1,614.6,620.6,625.0-625.2,625.5,625.7-625.9
CPT: 49322,58150,58180,58260,58262,58290,58291,58400,58410,58541-58544,58550-58554,58562,58570-58573,58660-58662,58700-58740,58805,58925,58940,98966-98969,99051,99060,99070,99078,99201-99360,99366,99374,99375,99379-99444,99468-99480,99605-99607
HCPCS: G0406-G0408,G0425-G0427,S0270-S0274

Line: 553
Condition: ATOPIC DERMATITIS (See Guideline Notes 64,65)
Treatment: MEDICAL THERAPY
ICD-9: 691.8
CPT: 86486,95004,95010,95015-95180,96900-96922,98966-98969,99051,99060,99070,99078,99201-99360,99366,99374,99375,99379-99444,99468-99480,99605-99607
HCPCS: G0406-G0408,G0425-G0427,S0270-S0274

Line: 554
Condition: CONTACT DERMATITIS AND OTHER ECZEMA (See Guideline Notes 64,65)
Treatment: MEDICAL THERAPY
ICD-9: 692.0-692.6,692.70,692.72-692.74,692.79-692.9
CPT: 86486,95004,95010,95015-95180,96900-96922,98966-98969,99051,99060,99070,99078,99201-99360,99366,99374,99375,99379-99444,99468-99480,99605-99607
HCPCS: G0406-G0408,G0425-G0427,S0270-S0274

Line: 555
Condition: HYPOTENSION (See Guideline Notes 64,65)
Treatment: MEDICAL THERAPY
ICD-9: 337.01,458
CPT: 98966-98969,99051,99060,99070,99078,99201-99360,99366,99374,99375,99379-99444,99468-99480,99605-99607
HCPCS: G0406-G0408,G0425-G0427,S0270-S0274

Line: 556
Condition: VIRAL, SELF-LIMITING ENCEPHALITIS, MYELITIS AND ENCEPHALOMYELITIS (See Guideline Notes 61,64,65)
Treatment: MEDICAL THERAPY
ICD-9: 056.0,056.71,323.8-323.9
CPT: 98966-98969,99051,99060,99070,99078,99201-99360,99366,99374,99375,99379-99444,99468-99480,99605-99607
HCPCS: G0406-G0408,G0425-G0427,S0270-S0274

PRIORITIZED LIST OF HEALTH SERVICES
JANUARY 1, 2012

- Line: 557**
Condition: PERIPHERAL NERVE DISORDERS
Treatment: SURGICAL TREATMENT
ICD-9: 353.354.1,354.3-354.9,355.0,355.4,355.7-355.8,723.2
CPT: 23397,64702-64719,64722-64727,64774-64792,64820,64856,64857,64872-64907
- Line: 558**
Condition: DENTAL CONDITIONS (E.G. PULPAL PATHOLOGY, PERMANENT MOLAR TOOTH)
Treatment: ADVANCED ENDODONTICS (E.G. RETREATMENT OF PREVIOUS ROOT CANAL THERAPY)
HCPCS: D3331,D3333,D3348,D3425-D3450
- Line: 559**
Condition: ICHTHYOSIS (See Guideline Notes 64,65)
Treatment: MEDICAL THERAPY
ICD-9: 757.1
CPT: 98966-98969,99051,99060,99070,99078,99201-99360,99366,99374,99375,99379-99444,99468-99480,99605-99607
HCPCS: G0406-G0408,G0425-G0427,S0270-S0274
- Line: 560**
Condition: RAYNAUD'S SYNDROME (See Guideline Notes 64,65)
Treatment: MEDICAL THERAPY
ICD-9: 443.0,443.82-443.9
CPT: 64821-64823,98966-98969,99051,99060,99070,99078,99201-99360,99366,99374,99375,99379-99444,99468-99480,99605-99607
HCPCS: G0406-G0408,G0425-G0427,S0270-S0274
- Line: 561**
Condition: LESION OF PLANTAR NERVE; PLANTAR FASCIAL FIBROMATOSIS (See Guideline Notes 64,65)
Treatment: MEDICAL THERAPY, EXCISION
ICD-9: 355.6,728.71
CPT: 20550,20605,28008,28060,28080,29893,64455,64632,64726,98966-98969,99051,99060,99070,99078,99201-99360,99366,99374,99375,99379-99444,99468-99480,99605-99607
HCPCS: G0406-G0408,G0425-G0427,S0270-S0274
- Line: 562**
Condition: ACUTE AND CHRONIC DISORDERS OF SPINE WITHOUT NEUROLOGIC IMPAIRMENT (See Guideline Notes 6,56,64,65,72)
Treatment: MEDICAL AND SURGICAL TREATMENT
ICD-9: 720.2,721.0,721.2-721.3,721.7-721.8,721.90,722.0-722.6,722.8-722.9,723.1,723.5-723.9,724.1-724.2,724.5-724.9,739,754.1,839.2,847,V57.1-V57.3,V57.8
CPT: 20550,20660,20661,20665,62367,62368,95990,97001-97004,97012,97022,97110-97124,97140-97530,97535,97542,97760-97762,98925-98942,98966-98969,99051,99060,99070,99078,99201-99360,99366,99374,99375,99379-99444,99468-99480,99605-99607
HCPCS: G0157-G0161,G0406-G0408,G0425-G0427,S0270-S0274
- Line: 563**
Condition: TENSION HEADACHES (See Guideline Notes 64,65)
Treatment: MEDICAL THERAPY
ICD-9: 307.81,339.1-339.8,784.0
CPT: 98925-98942,98966-98969,99051,99060,99070,99078,99201-99360,99366,99374,99375,99379-99444,99468-99480,99605-99607
HCPCS: G0406-G0408,G0425-G0427,S0270-S0274
- Line: 564**
Condition: MILD PSORIASIS ; DERMATOPHYTOSIS: SCALP, HAND, BODY, DEEP-SEATED (See Guideline Notes 57,64,65)
Treatment: MEDICAL THERAPY
ICD-9: 110.0,110.2,110.5-110.6,696.1-696.2,696.8
CPT: 11900,11901,96900-96922,98966-98969,99051,99060,99070,99078,99201-99360,99366,99374,99375,99379-99444,99468-99480,99605-99607
HCPCS: G0406-G0408,G0425-G0427,S0270-S0274

PRIORITIZED LIST OF HEALTH SERVICES
JANUARY 1, 2012

Line: 565
Condition: DEFORMITIES OF FOOT (See Guideline Notes 64,65)
Treatment: FASCIOTOMY/INCISION/REPAIR/ARTHRODESIS
ICD-9: 718.07,718.57,718.87,727.1,732.5,735,736.70-736.72,754.50,754.59-754.60,754.69-754.70,754.79,755.65-755.67
CPT: 20920-20924,27612,27690-27692,28008,28010,28035,28050-28072,28086-28092,28110-28119,28126-28160,28220-28341,28360,28705-28760,29450,29750,29904-29907,98966-98969,99051,99060,99070,99078,99201-99360,99366,99374,99375,99379-99444,99468-99480,99605-99607
HCPCS: G0406-G0408,G0425-G0427,S0270-S0274

Line: 566
Condition: GRANULOMA OF MUSCLE, GRANULOMA OF SKIN AND SUBCUTANEOUS TISSUE (See Guideline Notes 64,65,76)
Treatment: REMOVAL OF GRANULOMA
ICD-9: 709.4,728.82
CPT: 21011-21014,21552-21556,21930-21933,22901-22903,23071-23076,24071-24076,25071-25076,26111-26116,27043-27048,27327,27328,27337,27339,27618,27619,27632,27634,28039-28045,28192,98966-98969,99051,99060,99070,99078,99201-99360,99366,99374,99375,99379-99444,99468-99480,99605-99607
HCPCS: G0406-G0408,G0425-G0427,S0270-S0274

Line: 567
Condition: HYDROCELE (See Guideline Notes 64,65)
Treatment: MEDICAL THERAPY, EXCISION
ICD-9: 608.84,629.1,778.6
CPT: 54840,55000-55060,55500,98966-98969,99051,99060,99070,99078,99201-99360,99366,99374,99375,99379-99444,99468-99480,99605-99607
HCPCS: G0406-G0408,G0425-G0427,S0270-S0274

Line: 568
Condition: SYMPTOMATIC URTICARIA (See Guideline Notes 64,65)
Treatment: MEDICAL THERAPY
ICD-9: 708.0-708.1,708.5-708.8,995.7
CPT: 96900-96922,98966-98969,99051,99060,99070,99078,99201-99360,99366,99374,99375,99379-99444,99468-99480,99605-99607
HCPCS: G0406-G0408,G0425-G0427,S0270-S0274

Line: 569
Condition: IMPULSE DISORDERS EXCLUDING PATHOLOGICAL GAMBLING (See Guideline Notes 58,64,65)
Treatment: MEDICAL/PSYCHOTHERAPY
ICD-9: 312.32-312.39
CPT: 90804-90807,90810-90813,90846-90862,90882,90887,96101,98966-98969,99051,99060,99201-99215,99224,99241-99255,99366,99441-99444,99605-99607
HCPCS: G0176,G0177,G0406-G0408,G0425-G0427,H0004,H0017-H0019,H0023,H0032-H0034,H0036-H0039,H0045,H2010,H2011,H2013,H2014,H2021-H2023,H2027,H2032,S0270-S0274,S5151,S9125,S9484,T1005,T1016

Line: 570
Condition: SUBLINGUAL, SCROTAL, AND PELVIC VARICES (See Guideline Notes 64,65)
Treatment: VENOUS INJECTION, VASCULAR SURGERY
ICD-9: 456.3-456.5
CPT: 36470,55530,55535,55550,98966-98969,99051,99060,99070,99078,99201-99360,99366,99374,99375,99379-99444,99468-99480,99605-99607
HCPCS: G0406-G0408,G0425-G0427,S0270-S0274

Line: 571
Condition: ASEPTIC MENINGITIS (See Guideline Notes 61,64,65)
Treatment: MEDICAL THERAPY
ICD-9: 047-049
CPT: 98966-98969,99051,99060,99070,99078,99201-99360,99366,99374,99375,99379-99444,99468-99480,99605-99607
HCPCS: G0406-G0408,G0425-G0427,S0270-S0274

Line: 572
Condition: TMJ DISORDER (See Guideline Notes 64,65)
Treatment: TMJ SPLINTS
ICD-9: 524.6,848.1
CPT: 98966-98969,99051,99060,99070,99078,99201-99360,99366,99374,99375,99379-99444,99468-99480,99605-99607
HCPCS: D7880,G0406-G0408,G0425-G0427,S0270-S0274

*PRIORITIZED LIST OF HEALTH SERVICES
JANUARY 1, 2012*

- Line: 573**
Condition: XEROSIS (See Guideline Notes 64,65)
Treatment: MEDICAL THERAPY
ICD-9: 706.8
CPT: 11010-11047,98966-98969,99051,99060,99070,99078,99201-99360,99366,99374,99375,99379-99444,99468-99480,99605-99607
HCPCS: G0406-G0408,G0425-G0427,S0270-S0274
- Line: 574**
Condition: CHRONIC DISEASE OF TONSILS AND ADENOIDS (See Guideline Notes 36,64,65)
Treatment: TONSILLECTOMY AND ADENOIDECTOMY
ICD-9: 474.0-474.2,474.9
CPT: 42820-42836,42860,42870,98966-98969,99051,99060,99070,99078,99201-99360,99366,99374,99375,99379-99444,99468-99480,99605-99607
HCPCS: G0406-G0408,G0425-G0427,S0270-S0274
- Line: 575**
Condition: OTHER NONINFECTIOUS GASTROENTERITIS AND COLITIS (See Guideline Notes 61,64,65)
Treatment: MEDICAL THERAPY
ICD-9: 558
CPT: 86486,95004,95010,95015-95180,98966-98969,99051,99060,99070,99078,99201-99360,99366,99374,99375,99379-99444,99468-99480,99605-99607
HCPCS: G0406-G0408,G0425-G0427,S0270-S0274
- Line: 576**
Condition: SHYNESS DISORDER OF CHILDHOOD OR ADOLESCENCE (See Guideline Notes 64,65)
Treatment: MEDICAL/PSYCHOTHERAPY
ICD-9: 313.21-313.22
CPT: 90804-90807,90810-90813,90846-90862,90882,90887,96101,98966-98969,99051,99060,99201-99215,99224,99241-99245,99366,99441-99444,99605-99607
HCPCS: G0176,G0177,G0425-G0427,H0004,H0023,H0032-H0038,H2010-H2012,H2014,H2021,H2022,H2027,H2032,H2033,S0270-S0274,S9484,T1016
- Line: 577**
Condition: HEMATOMA OF AURICLE OR PINNA AND HEMATOMA OF EXTERNAL EAR (See Guideline Notes 64,65)
Treatment: DRAINAGE
ICD-9: 380.3,380.8,738.7
CPT: 10140,69000-69020,69140,98966-98969,99051,99060,99070,99078,99201-99360,99366,99374,99375,99379-99444,99468-99480,99605-99607
HCPCS: G0406-G0408,G0425-G0427,S0270-S0274
- Line: 578**
Condition: KERATODERMA, ACANTHOSIS NIGRICANS, STRIAE ATROPHICAE, AND OTHER HYPERTROPHIC OR ATROPHIC CONDITIONS OF SKIN (See Guideline Notes 64,65)
Treatment: MEDICAL THERAPY
ICD-9: 373.31-373.33,690,698,701.1-701.3,701.8-701.9
CPT: 11000-11057,11200,11201,11401-11406,11900,11950-11954,17000-17004,98966-98969,99051,99060,99070,99078,99201-99360,99366,99374,99375,99379-99444,99468-99480,99605-99607
HCPCS: G0406-G0408,G0425-G0427,S0270-S0274
- Line: 579**
Condition: CHRONIC PROSTATITIS, OTHER DISORDERS OF PROSTATE (See Guideline Notes 64,65)
Treatment: MEDICAL THERAPY
ICD-9: 601.1,601.3,601.9,602
CPT: 55801,98966-98969,99051,99060,99070,99078,99201-99360,99366,99374,99375,99379-99444,99468-99480,99605-99607
HCPCS: G0406-G0408,G0425-G0427,S0270-S0274
- Line: 580**
Condition: CHONDROMALACIA (See Guideline Notes 6,64,65)
Treatment: MEDICAL THERAPY
ICD-9: 733.92,V57.1-V57.3,V57.8
CPT: 97001-97004,97012,97022,97110-97124,97140-97530,97535,97542,97760-97762,98966-98969,99051,99060,99070,99078,99201-99360,99366,99374,99375,99379-99444,99468-99480,99605-99607
HCPCS: G0157-G0161,G0406-G0408,G0425-G0427,S0270-S0274

*PRIORITIZED LIST OF HEALTH SERVICES
JANUARY 1, 2012*

Line: 581
Condition: DYSMENORRHEA (See Guideline Notes 59,64,65)
Treatment: MEDICAL AND SURGICAL TREATMENT
ICD-9: 625.3-625.4
CPT: 58150,58180,58260,58290,58541-58544,58550-58554,58570-58573,98966-98969,99051,99060,99070,99078,99201-99360,99366,99374,99375,99379-99444,99468-99480,99605-99607
HCPCS: G0406-G0408,G0425-G0427,S0270-S0274

Line: 582
Condition: OPEN WOUND OF EAR DRUM (See Guideline Notes 64,65)
Treatment: MEDICAL THERAPY
ICD-9: 872.61
CPT: 98966-98969,99051,99060,99070,99078,99201-99360,99366,99374,99375,99379-99444,99468-99480,99605-99607
HCPCS: G0406-G0408,G0425-G0427,S0270-S0274

Line: 583
Condition: SPASTIC DYSPHONIA (See Guideline Notes 64,65)
Treatment: MEDICAL THERAPY
ICD-9: 478.79
CPT: 98966-98969,99051,99060,99070,99078,99201-99360,99366,99374,99375,99379-99444,99468-99480,99605-99607
HCPCS: G0406-G0408,G0425-G0427,S0270-S0274,S2340,S2341

Line: 584
Condition: MACROMASTIA
Treatment: BREAST REDUCTION
ICD-9: 611.1
CPT: 19318

Line: 585
Condition: ALLERGIC RHINITIS AND CONJUNCTIVITIS, CHRONIC RHINITIS (See Guideline Notes 64,65)
Treatment: MEDICAL THERAPY
ICD-9: 372.01-372.06,372.14,372.54,372.56,472,477,995.3,V07.1
CPT: 30420,86486,92002-92060,92070-92226,92230-92313,92325-92353,92358-92371,95004,95010,95015-95180,98966-98969,99051,99060,99070,99078,99201-99360,99366,99374,99375,99379-99444,99468-99480,99605-99607
HCPCS: G0406-G0408,G0425-G0427,S0270-S0274

Line: 586
Condition: CANCER OF LIVER AND INTRAHEPATIC BILE DUCTS (See Guideline Note 12)
Treatment: LIVER TRANSPLANT
ICD-9: 155.0-155.1,996.82,V58.0,V58.11,V59.6
CPT: 47133-47147,86825,86826

Line: 587
Condition: BENIGN NEOPLASM OF EXTERNAL FEMALE GENITAL ORGANS
Treatment: EXCISION
ICD-9: 221.1-221.9
CPT: 56440,56441,56501,57130,57135

Line: 588
Condition: RUMINATION DISORDER OF INFANCY (See Guideline Notes 64,65)
Treatment: MEDICAL/PSYCHOTHERAPY
ICD-9: 307.53
CPT: 90846,90849,90887,99051,99060,99217-99239,99251-99255
HCPCS: G0406-G0408,G0410,G0411,H0023,H0035,H0038,H2011,H2027,S9125,S9484

Line: 589
Condition: HORDEOLUM AND OTHER DEEP INFLAMMATION OF EYELID; CHALAZION (See Guideline Notes 64,65)
Treatment: INCISION AND DRAINAGE, MEDICAL THERAPY
ICD-9: 373.11-373.12,373.2,374.50,374.54,374.56,374.84
CPT: 67700,67800-67808,92002-92060,92070-92226,92230-92313,92325-92353,92358-92371,98966-98969,99051,99060,99070,99078,99201-99360,99366,99374,99375,99379-99444,99468-99480,99605-99607
HCPCS: G0406-G0408,G0425-G0427,S0270-S0274

PRIORITIZED LIST OF HEALTH SERVICES
JANUARY 1, 2012

Line: 590
Condition: CONDUCTIVE HEARING LOSS
Treatment: AUDIANT BONE CONDUCTORS
ICD-9: 389.0,389.2
CPT: 69710,69711,92562-92565,92571-92577,92590,92591

Line: 591
Condition: ACUTE ANAL FISSURE (See Guideline Notes 64,65)
Treatment: FISSURECTOMY, MEDICAL THERAPY
ICD-9: 565.0
CPT: 46200,98966-98969,99051,99060,99070,99078,99201-99360,99366,99374,99375,99379-99444,99468-99480,99605-99607
HCPCS: G0406-G0408,G0425-G0427,S0270-S0274

Line: 592
Condition: PLEURISY (See Guideline Notes 64,65)
Treatment: MEDICAL THERAPY
ICD-9: 511.0
CPT: 32200,32215-32310,32420,32550,32552,32560-32562,32650-32652,32655,32664,32665,32940,98966-98969,99051,99060,99070,99078,99201-99360,99366,99374,99375,99379-99444,99468-99480,99605-99607
HCPCS: G0406-G0408,G0425-G0427,S0270-S0274

Line: 593
Condition: PERITONEAL ADHESION
Treatment: SURGICAL TREATMENT
ICD-9: 568.0,568.82-568.9
CPT: 44005,44180,44213,44603,44604,49423,49424,58660-58662,58740,58940

Line: 594
Condition: DERMATITIS DUE TO SUBSTANCES TAKEN INTERNALLY (See Guideline Notes 64,65)
Treatment: MEDICAL THERAPY
ICD-9: 693
CPT: 86486,95004,95010,95015-95180,98966-98969,99051,99060,99070,99078,99201-99360,99366,99374,99375,99379-99444,99468-99480,99605-99607
HCPCS: G0406-G0408,G0425-G0427,S0270-S0274

Line: 595
Condition: BLEPHARITIS (See Guideline Notes 64,65)
Treatment: MEDICAL THERAPY
ICD-9: 373.0,373.8-373.9,374.87
CPT: 92002-92060,92070-92226,92230-92313,92325-92353,92358-92371,98966-98969,99051,99060,99070,99078,99201-99360,99366,99374,99375,99379-99444,99468-99480,99605-99607
HCPCS: G0406-G0408,G0425-G0427,S0270-S0274

Line: 596
Condition: UNSPECIFIED URINARY OBSTRUCTION AND BENIGN PROSTATIC HYPERPLASIA WITHOUT OBSTRUCTION (See Guideline Notes 64,65)
Treatment: MEDICAL THERAPY
ICD-9: 599.6,600
CPT: 98966-98969,99051,99060,99070,99078,99201-99360,99366,99374,99375,99379-99444,99468-99480,99605-99607
HCPCS: G0406-G0408,G0425-G0427,S0270-S0274

Line: 597
Condition: OTHER COMPLICATIONS OF A PROCEDURE (See Guideline Notes 6,64,65)
Treatment: MEDICAL AND SURGICAL TREATMENT
ICD-9: 371.82,457.0,998.81,998.9,V57.1-V57.3,V57.8
CPT: 38300-38382,38542-38555,38700-38760,49062,49323,49423,49424,97001-97004,97012,97022,97110-97124,97140-97530,97535,97542,97760-97762,98966-98969,99051,99060,99070,99078,99201-99360,99366,99374,99375,99379-99444,99468-99480,99605-99607
HCPCS: G0157-G0161,G0406-G0408,G0425-G0427,S0270-S0274

*PRIORITIZED LIST OF HEALTH SERVICES
JANUARY 1, 2012*

Line: 598
Condition: LYMPHEDEMA (See Guideline Notes 43,64,65)
Treatment: MEDICAL THERAPY, OTHER OPERATION ON LYMPH CHANNEL
ICD-9: 457.2-457.9,757.0,V57.1-V57.3,V57.8
CPT: 38300-38382,38542-38555,38700-38760,49062,49323,49423,49424,97001-97004,97110,97124,97140,97530,97760,98966-98969,99051,99060,99070,99078,99201-99360,99366,99374,99375,99379-99444,99468-99480,99605-99607
HCPCS: G0406-G0408,G0425-G0427,S0270-S0274

Line: 599
Condition: ACUTE NON-SUPPURATIVE LABYRINTHITIS (See Guideline Notes 64,65)
Treatment: MEDICAL THERAPY
ICD-9: 386.30-386.32,386.34-386.35
CPT: 98966-98969,99051,99060,99070,99078,99201-99360,99366,99374,99375,99379-99444,99468-99480,99605-99607
HCPCS: G0406-G0408,G0425-G0427,S0270-S0274

Line: 600
Condition: DEVIATED NASAL SEPTUM, ACQUIRED DEFORMITY OF NOSE, OTHER DISEASES OF UPPER RESPIRATORY TRACT (See Coding Specification Below) (See Guideline Notes 64,65)
Treatment: EXCISION OF CYST/RHINECTOMY/PROSTHESIS
ICD-9: 470,478.0,738.0,754.0,802.0
CPT: 14060,14301,14302,20912,21325-21335,30115,30117,30124-30430,30465,30520,30580,30620,30630,31020-31200,98966-98969,99051,99060,99070,99078,99201-99360,99366,99374,99375,99379-99444,99468-99480,99605-99607
HCPCS: D7260,G0406-G0408,G0425-G0427,S0270-S0274

ICD-9-CM code 754.0 is included on this line only for congenital deviation of nasal septum.

Line: 601
Condition: STOMATITIS AND OTHER DISEASES OF ORAL SOFT TISSUES (See Guideline Notes 64,65)
Treatment: INCISION AND DRAINAGE, MEDICAL THERAPY
ICD-9: 528.0,528.9
CPT: 40650,40805,40810-40816,98966-98969,99051,99060,99070,99078,99201-99360,99366,99374,99375,99379-99444,99468-99480,99605-99607
HCPCS: G0406-G0408,G0425-G0427,S0270-S0274

Line: 602
Condition: CAVUS DEFORMITY OF FOOT; FLAT FOOT; POLYDACTYLY AND SYNDACTYLY OF TOES (See Guideline Notes 64,65)
Treatment: MEDICAL THERAPY, ORTHOTIC
ICD-9: 734,736.73,755.00,755.02-755.10,755.13-755.14
CPT: 11200,26951,28344,28345,98966-98969,99051,99060,99070,99078,99201-99360,99366,99374,99375,99379-99444,99468-99480,99605-99607
HCPCS: G0406-G0408,G0425-G0427,S0270-S0274

Line: 603
Condition: ERYTHEMA MULTIFORME MINOR (See Guideline Notes 64,65)
Treatment: MEDICAL THERAPY
ICD-9: 695.10-695.11,695.19
CPT: 65778-65782,68371,98966-98969,99051,99060,99070,99078,99201-99360,99366,99374,99375,99379-99444,99468-99480,99605-99607
HCPCS: G0406-G0408,G0425-G0427,S0270-S0274

Line: 604
Condition: INFECTIOUS MONONUCLEOSIS (See Guideline Notes 64,65)
Treatment: MEDICAL THERAPY
ICD-9: 075
CPT: 98966-98969,99051,99060,99070,99078,99201-99360,99366,99374,99375,99379-99444,99468-99480,99605-99607
HCPCS: G0406-G0408,G0425-G0427,S0270-S0274

PRIORITIZED LIST OF HEALTH SERVICES
JANUARY 1, 2012

- Line: 605**
Condition: URETHRITIS, NON-SEXUALLY TRANSMITTED (See Guideline Notes 64,65)
Treatment: MEDICAL THERAPY
ICD-9: 597.8,599.3-599.5,599.9
CPT: 98966-98969,99051,99060,99070,99078,99201-99360,99366,99374,99375,99379-99444,99468-99480,99605-99607
HCPCS: G0406-G0408,G0425-G0427,S0270-S0274
- Line: 606**
Condition: CONGENITAL ANOMALIES OF FEMALE GENITAL ORGANS EXCLUDING VAGINA (See Guideline Notes 64,65)
Treatment: SURGICAL TREATMENT
ICD-9: 752.0-752.3,752.41
CPT: 57135,57720,58400,58540,58559-58562,58660-58662,58700-58740,58940,98966-98969,99051,99060,99070,99078,99201-99360,99366,99374,99375,99379-99444,99468-99480,99605-99607
HCPCS: G0406-G0408,G0425-G0427,S0270-S0274
- Line: 607**
Condition: SPINAL DEFORMITY, NOT CLINICALLY SIGNIFICANT (See Guideline Notes 60,64,65)
Treatment: ARTHRODESIS/REPAIR/RECONSTRUCTION, MEDICAL THERAPY
ICD-9: 349.2,721.5-721.6,723.0,724.00-724.02,724.09,731.0,737.0-737.3,737.8-737.9,738.4-738.5,754.2,756.1,756.3
CPT: 20930-20938,21720,21725,22206-22226,22551-22855,63050,63051,97001-97004,97010,97012,97022,97110-97124,97140-97530,97535,98925-98942,98966-98969,99051,99060,99070,99078,99201-99360,99366,99374,99375,99379-99444,99468-99480,99605-99607
HCPCS: G0406-G0408,G0425-G0427,S0270-S0274
- Line: 608**
Condition: ANTI-SOCIAL PERSONALITY DISORDER (See Guideline Notes 64,65)
Treatment: MEDICAL/PSYCHOTHERAPY
ICD-9: 301.7
CPT: 90804-90807,90846-90853,90882,90887,96101,98966-98969,99051,99060,99201-99215,99224-99226,99241-99245,99366,99441-99444,99605-99607
HCPCS: G0176,G0177,G0425-G0427,H0004,H0023,H0032,H0034,H2010,H2011,H2014,H2027,H2032,S0270-S0274,S9484,T1016
- Line: 609**
Condition: PERSONALITY DISORDERS EXCLUDING BORDERLINE, SCHIZOTYPAL AND ANTI-SOCIAL (See Guideline Notes 64,65)
Treatment: MEDICAL/PSYCHOTHERAPY
ICD-9: 301.0,301.10-301.12,301.20-301.21,301.3-301.4,301.50,301.59-301.6,301.81-301.82,301.84-301.9
CPT: 90804-90807,90810-90813,90846-90862,90882,90887,96101,98966-98969,99051,99060,99201-99215,99224,99241-99245,99366,99441-99444,99605-99607
HCPCS: G0176,G0177,G0425-G0427,H0004,H0023,H0032-H0034,H0036-H0039,H0045,H2010,H2011,H2014,H2021-H2023,H2027,H2032,H2033,S0270-S0274,S5151,S9484,T1005,T1016
- Line: 610**
Condition: CANDIDIASIS OF MOUTH, SKIN AND NAILS (See Guideline Notes 64,65)
Treatment: MEDICAL THERAPY
ICD-9: 112.0,112.3,112.9
CPT: 98966-98969,99051,99060,99070,99078,99201-99360,99366,99374,99375,99379-99444,99468-99480,99605-99607
HCPCS: G0406-G0408,G0425-G0427,S0270-S0274
- Line: 611**
Condition: BENIGN NEOPLASM OF MALE GENITAL ORGANS: TESTIS, PROSTATE, EPIDIDYMIS (See Guideline Notes 64,65)
Treatment: MEDICAL AND SURGICAL TREATMENT
ICD-9: 222.0,222.2-222.3,222.8-222.9
CPT: 54231,54512,54522,54900,54901,55200,55600-55680,55801,98966-98969,99051,99060,99070,99078,99201-99360,99366,99374,99375,99379-99444,99468-99480,99605-99607
HCPCS: G0406-G0408,G0425-G0427,S0270-S0274
- Line: 612**
Condition: ATROPHY OF EDENTULOUS ALVEOLAR RIDGE
Treatment: VESTIBULOPLASTY, GRAFTS, IMPLANTS
ICD-9: 525.2
CPT: 15574,20902,21210,21215,21244-21249,40840,40842,40845
HCPCS: D7340,D7350

PRIORITIZED LIST OF HEALTH SERVICES
JANUARY 1, 2012

- Line: 613**
Condition: OLD LACERATION OF CERVIX AND VAGINA (See Guideline Notes 64,65)
Treatment: MEDICAL THERAPY
ICD-9: 621.5,622.3,624.4
CPT: 98966-98969,99051,99060,99070,99078,99201-99360,99366,99374,99375,99379-99444,99468-99480,99605-99607
HCPCS: G0406-G0408,G0425-G0427,S0270-S0274
- Line: 614**
Condition: VULVAL VARICES (See Guideline Notes 64,65)
Treatment: VASCULAR SURGERY
ICD-9: 456.6
CPT: 98966-98969,99051,99060,99070,99078,99201-99360,99366,99374,99375,99379-99444,99468-99480,99605-99607
HCPCS: G0406-G0408,G0425-G0427,S0270-S0274
- Line: 615**
Condition: DISEASE OF NAILS, HAIR AND HAIR FOLLICLES (See Guideline Notes 64,65)
Treatment: MEDICAL THERAPY
ICD-9: 703.8-703.9,704,706.3,706.9,757.4-757.5,V50.0
CPT: 11000,11001,11720-11765,11900,11901,17380,98966-98969,99051,99060,99070,99078,99201-99360,99366,99374,99375,99379-99444,99468-99480,99605-99607
HCPCS: G0406-G0408,G0425-G0427,S0270-S0274
- Line: 616**
Condition: OBESITY (See Guideline Notes 8,64,65)
Treatment: NON-INTENSIVE NUTRITIONAL/PHYSICAL ACTIVITY COUNSELING AND BEHAVIORAL INTERVENTIONS; BARIATRIC SURGERY FOR OBESITY WITH A SIGNIFICANT COMORBIDITY OTHER THAN TYPE II DIABETES & BMI >=35 OR BMI>=40 WITHOUT A SIGNIFICANT COMORBIDITY
ICD-9: 278.00-278.01
CPT: 43644,43645,43770-43775,43846-43848,98966-98969,99051,99078,99201-99360,99366,99374,99375,99381-99412,99441-99444,99605-99607
HCPCS: G0406-G0408,S0270-S0274
- Line: 617**
Condition: ACUTE TONSILLITIS OTHER THAN BETA-STREPTOCOCCAL (See Guideline Notes 64,65)
Treatment: MEDICAL THERAPY
ICD-9: 463
CPT: 98966-98969,99051,99060,99070,99078,99201-99360,99366,99374,99375,99379-99444,99468-99480,99605-99607
HCPCS: G0406-G0408,G0425-G0427,S0270-S0274
- Line: 618**
Condition: CORNS AND CALLUSES (See Guideline Notes 64,65)
Treatment: MEDICAL THERAPY
ICD-9: 700
CPT: 11055-11057,17000-17004,17110,17340,98966-98969,99051,99060,99070,99078,99201-99360,99366,99374,99375,99379-99444,99468-99480,99605-99607
HCPCS: G0406-G0408,G0425-G0427,S0270-S0274,S0390
- Line: 619**
Condition: SYNOVITIS AND TENOSYNOVITIS (See Guideline Notes 6,64,65)
Treatment: MEDICAL THERAPY
ICD-9: 726.12,727.00,727.03-727.09,V57.1-V57.3,V57.8
CPT: 20550-20553,20600-20610,25000,26055,97001-97004,97012,97022,97110-97124,97140-97530,97535,97542,97760-97762,98966-98969,99051,99060,99070,99078,99201-99360,99366,99374,99375,99379-99444,99468-99480,99605-99607
HCPCS: G0157-G0161,G0406-G0408,G0425-G0427,S0270-S0274
- Line: 620**
Condition: PROLAPSED URETHRAL MUCOSA (See Guideline Notes 64,65)
Treatment: SURGICAL TREATMENT
ICD-9: 599.3,599.5
CPT: 51840,51841,52270,52285,53000,53010,53275,57220,57230,57267-57270,77321,98966-98969,99051,99060,99070,99078,99201-99360,99366,99374,99375,99379-99444,99468-99480,99605-99607
HCPCS: G0406-G0408,G0425-G0427,S0270-S0274

PRIORITIZED LIST OF HEALTH SERVICES
JANUARY 1, 2012

- Line: 621**
Condition: DENTAL CONDITIONS (EG. CARIES, FRACTURED TOOTH)
Treatment: ADVANCED RESTORATIVE-ELECTIVE (INLAYS,ONLAYS,GOLD FOIL AND HIGH NOBLE METAL RESTORATIONS)
HCPCS: D2410-D2544,D2720-D2750,D2780-D2794,D2952,D2953,D2971,D4249,D5213,D5214,D5281,D5810,D5811,D5862-D5875,D6205,D6212,D6214,D6253,D6602-D6607,D6610-D6710,D6780-D6790,D6793,D6794,D6920,D6940,D6950,D6976,D9950
- Line: 622**
Condition: SECONDARY AND ILL-DEFINED MALIGNANT NEOPLASMS (See Guideline Notes 7,11,12,64,65)
Treatment: MEDICAL AND SURGICAL TREATMENT
ICD-9: 159,195,196.0-196.9,197.0-197.6,197.8,198.8,199,209.30,209.7,284.11,V10.88,V10.91
CPT: 11600-11646,32553,36260-36262,36522,38720,38724,38745,41110-41114,41130,42120,42842-42845,43216-43228,43248-43250,47420,47425,47610,47741,47785,49411,58951,60600-60650,61500,61510,61517-61521,61546,61548,61586,77014,77261-77295,77300-77370,77401-77470,77761-77790,79005-79445,96405,96406,96420-96450,96542-96571,98966-98969,99051,99060,99070,99078,99201-99360,99366,99374,99375,99379-99444,99468-99480,99605-99607
HCPCS: G0406-G0408,G0425-G0427,S0270-S0274,S9537
- Line: 623**
Condition: GANGLION (See Guideline Notes 64,65)
Treatment: EXCISION
ICD-9: 727.02,727.4
CPT: 10140,10160,20551-20553,20600-20612,25111,25112,26160,28090,98966-98969,99051,99060,99070,99078,99201-99360,99366,99374,99375,99379-99444,99468-99480,99605-99607
HCPCS: G0406-G0408,G0425-G0427,S0270-S0274
- Line: 624**
Condition: EPISCLERITIS (See Guideline Notes 64,65)
Treatment: MEDICAL THERAPY
ICD-9: 379.01-379.02
CPT: 92002-92060,92070-92226,92230-92313,92325-92353,92358-92371,98966-98969,99051,99060,99070,99078,99201-99360,99366,99374,99375,99379-99444,99468-99480,99605-99607
HCPCS: G0406-G0408,G0425-G0427,S0270-S0274
- Line: 625**
Condition: DIAPER RASH (See Guideline Notes 64,65)
Treatment: MEDICAL THERAPY
ICD-9: 691.0
CPT: 98966-98969,99051,99060,99070,99078,99201-99360,99366,99374,99375,99379-99444,99468-99480,99605-99607
HCPCS: G0406-G0408,G0425-G0427,S0270-S0274
- Line: 626**
Condition: TONGUE TIE AND OTHER ANOMALIES OF TONGUE
Treatment: FRENOTOMY, TONGUE TIE
ICD-9: 529.5,750.0-750.1
CPT: 40806,40819,41010,41115
- Line: 627**
Condition: CYSTS OF ORAL SOFT TISSUES (See Guideline Notes 64,65)
Treatment: INCISION AND DRAINAGE
ICD-9: 527.1,528.4,528.8
CPT: 40800,41005-41009,41015-41018,98966-98969,99051,99060,99070,99078,99201-99360,99366,99374,99375,99379-99444,99468-99480,99605-99607
HCPCS: D7460,D7461,G0406-G0408,G0425-G0427,S0270-S0274
- Line: 628**
Condition: CONGENITAL DEFORMITIES OF KNEE (See Guideline Notes 64,65)
Treatment: MEDICAL AND SURGICAL TREATMENT
ICD-9: 727.83,755.64
CPT: 27403-27416,27420-27429,27435,27465-27468,27656,29871-29889,98966-98969,99051,99060,99070,99078,99201-99360,99366,99374,99375,99379-99444,99468-99480,99605-99607
HCPCS: G0406-G0408,G0425-G0427,S0270-S0274

*PRIORITIZED LIST OF HEALTH SERVICES
JANUARY 1, 2012*

Line: 629
Condition: CHRONIC PANCREATITIS
Treatment: SURGICAL TREATMENT
ICD-9: 577.1
CPT: 48020,48120,48548

Line: 630
Condition: HERPES SIMPLEX WITHOUT COMPLICATIONS, EXCLUDING GENITAL HERPES (See Guideline Notes 64,65)
Treatment: MEDICAL THERAPY
ICD-9: 054.2,054.6,054.73,054.9,058.8
CPT: 98966-98969,99051,99060,99070,99078,99201-99360,99366,99374,99375,99379-99444,99468-99480,99605-99607
HCPCS: G0406-G0408,G0425-G0427,S0270-S0274

Line: 631
Condition: DENTAL CONDITIONS (EG. MISSING TEETH)
Treatment: COMPLEX PROSTHODONTICS (I.E. FIXED BRIDGES, OVERDENTURES)
HCPCS: D5860,D5861,D6211,D6241,D6242,D6251,D6252,D6545,D6751,D6752,D6791,D6792,D6975

Line: 632
Condition: CONGENITAL ANOMALIES OF THE EAR WITHOUT IMPAIRMENT OF HEARING; UNILATERAL ANOMALIES OF THE EAR
Treatment: OTOPLASTY, REPAIR AND AMPUTATION
ICD-9: 744.00-744.04,744.09-744.3
CPT: 21086,21089,69110,69300
HCPCS: D5914,D5927,D5992,D5993

Line: 633
Condition: KELOID SCAR; OTHER ABNORMAL GRANULATION TISSUE
Treatment: INTRALESIONAL INJECTIONS/DESTRUCTION/EXCISION, RADIATION THERAPY
ICD-9: 701.4-701.5
CPT: 11200-11446,11900,11901,12032,17000-17004,32553,49411,77014,77261-77295,77300-77315,77331-77338,77401-77427,77470,79005-79445

Line: 634
Condition: DISORDERS OF SOFT TISSUE (See Guideline Notes 64,65,72)
Treatment: MEDICAL THERAPY
ICD-9: 374.86,729.0-729.2,729.31-729.9,V53.02
CPT: 11042,11045,14040,14041,14301,14302,20550,20600-20610,62367,62368,95990,98966-98969,99051,99060,99070,99078,99201-99360,99366,99374,99375,99379-99444,99468-99480,99605-99607
HCPCS: G0406-G0408,G0425-G0427,S0270-S0274

Line: 635
Condition: MINOR BURNS (See Guideline Notes 64,65)
Treatment: MEDICAL THERAPY
ICD-9: 692.71,692.76,941.0-941.2,942.0-942.2,943.0-943.2,944.0-944.2,945.0-945.2,946.0-946.2,949.0-949.1
CPT: 11000,11001,11042-11047,11960-11971,16000-16030,98966-98969,99051,99060,99070,99078,99201-99360,99366,99374,99375,99379-99444,99468-99480,99605-99607
HCPCS: G0406-G0408,G0425-G0427,S0270-S0274

Line: 636
Condition: DISORDERS OF SLEEP WITHOUT SLEEP APNEA (See Guideline Notes 64,65)
Treatment: MEDICAL THERAPY
ICD-9: 291.82,292.85,307.41-307.45,307.47-307.49,327.00,327.09-327.13,327.19,327.22,327.3-327.8,333.94-333.99,780.50,780.52,780.55-780.56,780.58-780.59
CPT: 98966-98969,99051,99060,99070,99078,99201-99360,99366,99374,99375,99379-99444,99468-99480,99605-99607
HCPCS: G0406-G0408,G0425-G0427,S0270-S0274

Line: 637
Condition: ORAL APHTHAE (See Guideline Notes 64,65)
Treatment: MEDICAL THERAPY
ICD-9: 528.2
CPT: 98966-98969,99051,99060,99070,99078,99201-99360,99366,99374,99375,99379-99444,99468-99480,99605-99607
HCPCS: G0406-G0408,G0425-G0427,S0270-S0274

PRIORITIZED LIST OF HEALTH SERVICES
JANUARY 1, 2012

Line: 638
Condition: SPRAINS AND STRAINS OF ADJACENT MUSCLES AND JOINTS, MINOR (See Guideline Notes 6,64,65)
Treatment: MEDICAL THERAPY
ICD-9: 355.1-355.2,355.9,717,718.26,718.36,718.56,836.0-836.2,840-844,845.00-845.03,845.1,846,848.3-848.9,905.7, V57.1-V57.3,V57.8
CPT: 24341,27347,27590,29240-29280,29520-29550,29590,97001-97004,97012,97022,97110-97124,97140-97530, 97535,97542,97760-97762,98925-98942,98966-98969,99051,99060,99070,99078,99201-99360,99366,99374, 99375,99379-99444,99468-99480,99605-99607
HCPCS: G0157-G0161,G0406-G0408,G0425-G0427,S0270-S0274

Line: 639
Condition: ASYMPTOMATIC URTICARIA (See Guideline Notes 64,65)
Treatment: MEDICAL THERAPY
ICD-9: 708.2-708.4,708.9
CPT: 98966-98969,99051,99060,99070,99078,99201-99360,99366,99374,99375,99379-99444,99468-99480,99605-99607
HCPCS: G0406-G0408,G0425-G0427,S0270-S0274

Line: 640
Condition: FINGERTIP AVULSION
Treatment: REPAIR WITHOUT PEDICLE GRAFT
ICD-9: 883.0
CPT: 12001,12002,14040,14041,14301-14350

Line: 641
Condition: HEAD INJURY: HEMATOMA/EDEMA WITH NO PERSISTENT SYMPTOMS (See Guideline Notes 64,65)
Treatment: MEDICAL THERAPY
ICD-9: 800.00-800.01,801.00-801.01,803.00-803.01,850.0,850.9,851.00-851.01,851.09,851.20-851.21,851.29,851.40-851.41,851.49,851.60-851.61,851.69,851.80-851.81,851.89
CPT: 98966-98969,99051,99060,99070,99078,99201-99360,99366,99374,99375,99379-99444,99468-99480,99605-99607
HCPCS: G0406-G0408,G0425-G0427,S0270-S0274

Line: 642
Condition: VIRAL WARTS EXCLUDING VENEREAL WARTS (See Guideline Notes 64,65)
Treatment: MEDICAL AND SURGICAL TREATMENT, CRYOSURGERY
ICD-9: 078.0,078.10,078.12-078.19
CPT: 11055-11057,11420-11424,11900,11901,17000-17004,17110,17111,17340,28039-28043,98966-98969,99051, 99060,99070,99078,99201-99360,99366,99374,99375,99379-99444,99468-99480,99605-99607
HCPCS: G0406-G0408,G0425-G0427,S0270-S0274

Line: 643
Condition: ACUTE UPPER RESPIRATORY INFECTIONS AND COMMON COLD (See Guideline Notes 64,65)
Treatment: MEDICAL THERAPY
ICD-9: 460,465
CPT: 98966-98969,99051,99060,99070,99078,99201-99360,99366,99374,99375,99379-99444,99468-99480,99605-99607
HCPCS: G0406-G0408,G0425-G0427,S0270-S0274

Line: 644
Condition: OTHER VIRAL INFECTIONS, EXCLUDING PNEUMONIA DUE TO RESPIRATORY SYNCYTIAL VIRUS IN PERSONS UNDER AGE 3 (See Guideline Notes 61,64,65,69)
Treatment: MEDICAL THERAPY
ICD-9: 051.0,052,055,056.79-056.9,057,058.1,059,072,074,078.0,078.2,078.4-078.8,079.0-079.6,079.83-079.9,480
CPT: 98966-98969,99051,99060,99070,99078,99201-99360,99366,99374,99375,99379-99444,99468-99480,99605-99607
HCPCS: G0406-G0408,G0425-G0427,S0270-S0274

Line: 645
Condition: PHARYNGITIS AND LARYNGITIS AND OTHER DISEASES OF VOCAL CORDS (See Guideline Notes 64,65)
Treatment: MEDICAL THERAPY
ICD-9: 462,464.00,464.50,476,478.5
CPT: 98966-98969,99051,99060,99070,99078,99201-99360,99366,99374,99375,99379-99444,99468-99480,99605-99607
HCPCS: G0406-G0408,G0425-G0427,S0270-S0274

PRIORITIZED LIST OF HEALTH SERVICES
JANUARY 1, 2012

- Line: 646**
Condition: ANOMALIES OF RELATIONSHIP OF JAW TO CRANIAL BASE, MAJOR ANOMALIES OF JAW SIZE, OTHER SPECIFIED AND UNSPECIFIED DENTOFACIAL ANOMALIES (See Guideline Notes 64,65)
Treatment: OSTEOPLASTY, MAXILLA/MANDIBLE
ICD-9: 524.0-524.2,524.5,524.7-524.9
CPT: 21120-21127,21145-21160,21193-21198,21206-21209,21255,21295,21296,30520,98966-98969,99051,99060,99070,99078,99201-99360,99366,99374,99375,99379-99444,99468-99480,99605-99607
HCPCS: D7940-D7949,G0406-G0408,G0425-G0427,S0270-S0274
- Line: 647**
Condition: DENTAL CONDITIONS (EG. MALOCCLUSION)
Treatment: ORTHODONTIA (I.E. FIXED AND REMOVABLE APPLIANCES AND ASSOCIATED SURGICAL PROCEDURES)
ICD-9: 524.23,524.31,524.33-524.37,524.4,V53.4,V58.5
HCPCS: D0340,D0350,D7280-D7283,D7290-D7294,D8010-D8693
- Line: 648**
Condition: DENTAL CONDITIONS (EG. MISSING TEETH)
Treatment: IMPLANTS (I.E. IMPLANT PLACEMENT AND ASSOCIATED CROWN OR PROSTHESIS)
ICD-9: 525.7
HCPCS: D6010-D6194,D6210,D6240,D6245,D6250
- Line: 649**
Condition: UNCOMPLICATED HEMORRHOIDS (See Guideline Notes 64,65)
Treatment: HEMORRHOIDECTOMY, MEDICAL THERAPY
ICD-9: 455.0,455.3,455.6,455.9
CPT: 44391,45317,45334,45335,45339,45381,45382,46083,46220-46262,46320,46500,46610-46615,46930,46945-46947,98966-98969,99051,99060,99070,99078,99201-99360,99366,99374,99375,99379-99444,99468-99480,99605-99607
HCPCS: G0406-G0408,G0425-G0427,S0270-S0274
- Line: 650**
Condition: OPEN WOUND OF INTERNAL STRUCTURES OF MOUTH WITHOUT COMPLICATION (See Guideline Notes 64,65)
Treatment: REPAIR SOFT TISSUES
ICD-9: 525.4-525.5,526.81,873.6
CPT: 12001-12020,12031-12057,13131-13133,13151-13153,40831,41250,41251,42180,42182,98966-98969,99051,99060,99070,99078,99201-99360,99366,99374,99375,99379-99444,99468-99480,99605-99607
HCPCS: G0406-G0408,G0425-G0427,S0270-S0274
- Line: 651**
Condition: SEBACEOUS CYST (See Guideline Notes 64,65)
Treatment: MEDICAL AND SURGICAL TREATMENT
ICD-9: 685.1,704.41-704.42,706.2,744.47
CPT: 10060,10061,11400-11446,98966-98969,99051,99060,99070,99078,99201-99360,99366,99374,99375,99379-99444,99468-99480,99605-99607
HCPCS: G0406-G0408,G0425-G0427,S0270-S0274
- Line: 652**
Condition: SEBORRHEIC KERATOSIS, DYSCHROMIA, AND VASCULAR DISORDERS, SCAR CONDITIONS, AND FIBROSIS OF SKIN (See Guideline Notes 64,65)
Treatment: MEDICAL AND SURGICAL TREATMENT
ICD-9: 278.1,702.1-702.8,709.1-709.3,709.8-709.9
CPT: 11000,11042,11045,11055-11057,11300-11446,13100-14302,15040,15110-15120,15130-15157,15240,15780-15793,15830-15839,15876-15879,17000-17108,17340,17360,98966-98969,99051,99060,99070,99078,99201-99360,99366,99374,99375,99379-99444,99468-99480,99605-99607
HCPCS: G0406-G0408,G0425-G0427,S0270-S0274
- Line: 653**
Condition: REDUNDANT PREPUCE (See Guideline Notes 64,65)
Treatment: ELECTIVE CIRCUMCISION
ICD-9: 605,V50.2
CPT: 54000,54001,54150-54164,54450,98966-98969,99051,99060,99070,99078,99201-99360,99366,99374,99375,99379-99444,99468-99480,99605-99607
HCPCS: G0406-G0408,G0425-G0427,S0270-S0274

PRIORITIZED LIST OF HEALTH SERVICES
JANUARY 1, 2012

- Line: 654**
Condition: STENOSIS OF NASOLACRIMAL DUCT (ACQUIRED)
Treatment: DACRYOCYSTORHINOSTOMY
ICD-9: 375.02,375.30,375.32,375.4,375.56-375.61,771.6
CPT: 31238,31239,68420,68520,68720-68750,68770,68801,68816,92002-92060,92070-92226,92230-92313,92325-92353,92358-92371
- Line: 655**
Condition: CONJUNCTIVAL CYST (See Guideline Notes 64,65)
Treatment: EXCISION OF CONJUNCTIVAL CYST
ICD-9: 372.61-372.62,372.71-372.72,372.74-372.75
CPT: 68020,68040,68110,92002-92060,92070-92226,92230-92313,92325-92353,92358-92371,98966-98969,99051,99060,99070,99078,99201-99360,99366,99374,99375,99379-99444,99468-99480,99605-99607
HCPCS: G0406-G0408,G0425-G0427,S0270-S0274
- Line: 656**
Condition: BENIGN NEOPLASMS OF SKIN AND OTHER SOFT TISSUES (See Guideline Notes 64,65)
Treatment: MEDICAL THERAPY
ICD-9: 209.60,209.69,210,214,216,221,222.1,222.4,228.00-228.01,228.1,229,686.1,686.9,702.0
CPT: 11300-11471,12031,12032,13100-13151,17000-17108,21011-21014,21552,21554,21931-21933,22901-22903,23071,23073,24071,24073,25071,25073,26111,26113,27043,27045,27337,27339,27632,27634,28039,28041,40500-40530,40810-40816,40820,41116,41826,42104-42107,42160,42808,69145,98966-98969,99051,99060,99070,99078,99201-99360,99366,99374,99375,99379-99444,99468-99480,99605-99607
HCPCS: D7450-D7460,D7981,G0406-G0408,G0425-G0427,S0270-S0274
- Line: 657**
Condition: DISEASE OF CAPILLARIES
Treatment: EXCISION
ICD-9: 448.1-448.9
CPT: 11400-11426
- Line: 658**
Condition: NONINFLAMMATORY DISORDERS OF CERVIX; HYPERTROPHY OF LABIA (See Guideline Notes 64,65)
Treatment: MEDICAL THERAPY
ICD-9: 622.4,622.6-622.9,623.4,624.2-624.3,624.6-624.9
CPT: 56805,57061,57065,57200,57800,98966-98969,99051,99060,99070,99078,99201-99360,99366,99374,99375,99379-99444,99468-99480,99605-99607
HCPCS: G0406-G0408,G0425-G0427,S0270-S0274
- Line: 659**
Condition: CYST, HEMORRHAGE, AND INFARCTION OF THYROID (See Guideline Notes 64,65)
Treatment: SURGICAL TREATMENT
ICD-9: 246.2-246.3,246.9
CPT: 60200-60225,60270,60271,60300,98966-98969,99051,99060,99070,99078,99201-99360,99366,99374,99375,99379-99444,99468-99480,99605-99607
HCPCS: G0406-G0408,G0425-G0427,S0270-S0274
- Line: 660**
Condition: PICA (See Guideline Notes 64,65)
Treatment: MEDICAL/PSYCHOTHERAPY
ICD-9: 307.52
CPT: 90804-90807,90810-90813,90846-90857,90882,90887,96101,98966-98969,99051,99060,99201-99215,99224,99241-99255,99366,99441-99444,99605-99607
HCPCS: G0177,G0406-G0408,G0425-G0427,H0004,H0023,H0032,H0034,H0035,H2010,S0270-S0274,T1016
- Line: 661**
Condition: ACUTE VIRAL CONJUNCTIVITIS (See Guideline Notes 64,65)
Treatment: MEDICAL THERAPY
ICD-9: 077.0-077.8,077.99,372.00
CPT: 92002-92060,92070-92226,92230-92313,92325-92353,92358-92371,98966-98969,99051,99060,99070,99078,99201-99360,99366,99374,99375,99379-99444,99468-99480,99605-99607
HCPCS: G0406-G0408,G0425-G0427,S0270-S0274

*PRIORITIZED LIST OF HEALTH SERVICES
JANUARY 1, 2012*

- Line: 662**
Condition: MUSCULAR CALCIFICATION AND OSSIFICATION (See Guideline Notes 64,65)
Treatment: MEDICAL THERAPY
ICD-9: 728.1
CPT: 27036,98966-98969,99051,99060,99070,99078,99201-99360,99366,99374,99375,99379-99444,99468-99480,99605-99607
HCPCS: G0406-G0408,G0425-G0427,S0270-S0274
- Line: 663**
Condition: SUPERFICIAL WOUNDS WITHOUT INFECTION AND CONTUSIONS (See Guideline Notes 64,65)
Treatment: MEDICAL THERAPY
ICD-9: 910.0,910.2,910.4,910.6,910.8,911.0,911.2,911.4,911.6,911.8,912.0,912.2,912.4,912.6,912.8,913.0,913.2,913.4,913.6,913.8,914.0,914.2,914.4,914.6,914.8,915.0,915.2,915.4,915.6,915.8,916.0,916.2,916.4,916.6,916.8,917.0,917.2,917.4,917.6,917.8,919.0,919.2,919.4,919.6,919.8,920-924,959.0,959.11-959.12,959.14-959.8,V58.30
CPT: 10120,10140,11740,11760,11762,12001-12014,28190,98966-98969,99051,99060,99070,99078,99201-99360,99366,99374,99375,99379-99444,99468-99480,99605-99607
HCPCS: G0406-G0408,G0425-G0427,S0270-S0274
- Line: 664**
Condition: CHRONIC BRONCHITIS (See Guideline Notes 64,65)
Treatment: MEDICAL THERAPY
ICD-9: 490,491.0,491.8-491.9
CPT: 98966-98969,99051,99060,99070,99078,99201-99360,99366,99374,99375,99379-99444,99468-99480,99605-99607
HCPCS: G0406-G0408,G0425-G0427,S0270-S0274
- Line: 665**
Condition: GALACTORRHEA, MASTODYNIA, ATROPHY, BENIGN NEOPLASMS AND UNSPECIFIED DISORDERS OF THE BREAST (See Guideline Notes 64,65)
Treatment: MEDICAL AND SURGICAL TREATMENT
ICD-9: 217,611.3-611.4,611.6,611.71,611.81-611.82,611.9,757.6
CPT: 19110,19125,19126,19290-19295,19324-19396,98966-98969,99051,99060,99070,99078,99201-99360,99366,99374,99375,99379-99444,99468-99480,99605-99607
HCPCS: G0406-G0408,G0425-G0427,S0270-S0274
- Line: 666**
Condition: BENIGN POLYPS OF VOCAL CORDS (See Guideline Notes 64,65)
Treatment: MEDICAL THERAPY, STRIPPING
ICD-9: 478.4
CPT: 31540,31541,44205,98966-98969,99051,99060,99070,99078,99201-99360,99366,99374,99375,99379-99444,99468-99480,99605-99607
HCPCS: G0406-G0408,G0425-G0427,S0270-S0274
- Line: 667**
Condition: BENIGN NEOPLASMS OF DIGESTIVE SYSTEM (See Guideline Notes 64,65)
Treatment: SURGICAL TREATMENT
ICD-9: 209.4,209.63,209.65-209.67,211.0-211.2,211.5-211.6,211.8-211.9
CPT: 43216-43228,43236,43248-43250,43256,43450,44110-44120,44139-44145,44204,44206-44208,44369,44392-44397,44701,45160,45308,45309,45317-45327,45333-45335,45338,45345,45381-45385,45387,46610,98966-98969,99051,99060,99070,99078,99201-99360,99366,99374,99375,99379-99444,99468-99480,99605-99607
HCPCS: G0406-G0408,G0425-G0427,S0270-S0274
- Line: 668**
Condition: VARICOSE VEINS OF LOWER EXTREMITIES WITHOUT ULCER OR INFLAMMATION (See Guideline Notes 64,65)
Treatment: STRIPPING/SCLEROTHERAPY, MEDICAL THERAPY
ICD-9: 454.8-454.9,459.0,459.10,459.19-459.30,459.39-459.9,607.82
CPT: 36468-36479,37700-37761,37766-37790,98966-98969,99051,99060,99070,99078,99201-99360,99366,99374,99375,99379-99444,99468-99480,99605-99607
HCPCS: G0406-G0408,G0425-G0427,S0270-S0274

*PRIORITIZED LIST OF HEALTH SERVICES
JANUARY 1, 2012*

Line: 669
Condition: CYST OF KIDNEY, ACQUIRED (See Guideline Notes 64,65)
Treatment: MEDICAL AND SURGICAL TREATMENT
ICD-9: 593.2
CPT: 50390,50541,98966-98969,99051,99060,99070,99078,99201-99360,99366,99374,99375,99379-99444,99468-99480,99605-99607
HCPCS: G0406-G0408,G0425-G0427,S0270-S0274

Line: 670
Condition: HYPERTHELOPISM OF ORBIT (See Guideline Notes 64,65)
Treatment: ORBITOTOMY
ICD-9: 376.41
CPT: 67405,92002-92060,92070-92226,92230-92313,92325-92353,92358-92371,98966-98969,99051,99060,99070,99078,99201-99360,99366,99374,99375,99379-99444,99468-99480,99605-99607
HCPCS: G0406-G0408,G0425-G0427,S0270-S0274

Line: 671
Condition: GALLSTONES WITHOUT CHOLECYSTITIS (See Guideline Notes 64,65)
Treatment: MEDICAL THERAPY, CHOLECYSTECTOMY
ICD-9: 574.2,575.6-575.9
CPT: 43260-43273,47490,47564,47570,47600-47620,98966-98969,99051,99060,99070,99078,99201-99360,99366,99374,99375,99379-99444,99468-99480,99605-99607
HCPCS: G0406-G0408,G0425-G0427,S0270-S0274

Line: 672
Condition: GYNECOMASTIA
Treatment: MASTECTOMY
ICD-9: 611.1
CPT: 19300

Line: 673
Condition: TMJ DISORDERS (See Guideline Notes 64,65)
Treatment: TMJ SURGERY
ICD-9: 524.5-524.6,718.08,718.18,718.28,718.38,718.58
CPT: 20910,20926,21010,21050-21073,21210-21243,21480-21490,29800,29804,30520,98966-98969,99051-99060,99070,99078,99201-99360,99366,99374,99375,99379-99444,99468-99480,99605-99607
HCPCS: D7852-D7877,D7899,D7955,D7991,G0406-G0408,G0425-G0427,S0270-S0274

Line: 674
Condition: EDEMA AND OTHER CONDITIONS INVOLVING THE INTEGUMENT OF THE FETUS AND NEWBORN (See Guideline Notes 64,65)
Treatment: MEDICAL THERAPY
ICD-9: 778.5,778.7-778.9
CPT: 98966-98969,99051,99060,99070,99078,99201-99360,99366,99374,99375,99379-99444,99468-99480,99605-99607
HCPCS: G0406-G0408,G0425-G0427,S0270-S0274

Line: 675
Condition: DENTAL CONDITIONS WHERE TREATMENT IS CHOSEN PRIMARILY FOR AESTHETIC CONSIDERATIONS
Treatment: COSMETIC DENTAL SERVICES
ICD-9: 520.0-520.3,520.5,520.8-520.9,521.1-521.2,521.7,521.9,524.30,524.39
CPT: 98966-98969,99051,99060,99201-99215,99241-99255,99366,99441-99444,99605-99607
HCPCS: D2610-D2664,D2934,D2960-D2962,D3460,D4230,D4231,D6548-D6601,D6608,D6609,D6720-D6750,D6985,D7995,D7996,D9970-D9974

Line: 676
Condition: DENTAL CONDITIONS WHERE TREATMENT RESULTS IN MARGINAL IMPROVEMENT
Treatment: ELECTIVE DENTAL SERVICES
ICD-9: 520.7
CPT: 98966-98969,99051,99060,99201-99215,99241-99255,99366,99441-99444,99605-99607
HCPCS: D2391-D2394,D3470,D3920,D3950,D4263,D4264,D5225,D5226,D7272,D7950,D7953,D7972,D7998,D9910,D9911,D9940-D9942,D9952

*PRIORITIZED LIST OF HEALTH SERVICES
JANUARY 1, 2012*

- Line: 677**
Condition: CONGENITAL CYSTIC LUNG - SEVERE
Treatment: LUNG RESECTION
ICD-9: 748.4
CPT: 32140,32141,32500,32663
- Line: 678**
Condition: AGENESIS OF LUNG (See Guideline Notes 64,65)
Treatment: MEDICAL THERAPY
ICD-9: 748.5
CPT: 98966-98969,99051,99060,99070,99078,99201-99360,99366,99374,99375,99379-99444,99468-99480,99605-99607
HCPCS: G0406-G0408,G0425-G0427,S0270-S0274
- Line: 679**
Condition: CENTRAL RETINAL ARTERY OCCLUSION
Treatment: PARACENTESIS OF AQUEOUS
ICD-9: 362.31-362.33
CPT: 67015,67500,67505
- Line: 680**
Condition: BENIGN LESIONS OF TONGUE (See Guideline Notes 64,65)
Treatment: EXCISION
ICD-9: 529.1-529.9
CPT: 41110-41114,98966-98969,99051,99060,99070,99078,99201-99360,99366,99374,99375,99379-99444,99468-99480,99605-99607
HCPCS: G0406-G0408,G0425-G0427,S0270-S0274
- Line: 681**
Condition: MENTAL DISORDERS WITH NO OR MINIMALLY EFFECTIVE TREATMENTS OR NO TREATMENT NECESSARY (See Guideline Notes 64,65)
Treatment: EVALUATION
ICD-9: 313.1,313.3,313.82-313.83
CPT: 98966-98969,99201-99215,99224,99366,99441-99444,99605-99607
HCPCS: G0425-G0427,S0270-S0274
- Line: 682**
Condition: INTRACRANIAL CONDITIONS WITH NO OR MINIMALLY EFFECTIVE TREATMENTS OR NO TREATMENT NECESSARY (See Guideline Notes 64,65)
Treatment: EVALUATION
ICD-9: 377.01-377.02,377.2-377.3,377.5,377.7,437.7-437.8
CPT: 98966-98969,99201-99255,99366,99441-99444,99605-99607
HCPCS: G0406-G0408,G0425-G0427,S0270-S0274
- Line: 683**
Condition: INFECTIOUS DISEASES WITH NO OR MINIMALLY EFFECTIVE TREATMENTS OR NO TREATMENT NECESSARY (See Guideline Notes 64,65)
Treatment: EVALUATION
ICD-9: 071,136.0,136.9
CPT: 98966-98969,99201-99255,99366,99441-99444,99605-99607
HCPCS: G0406-G0408,G0425-G0427,S0270-S0274
- Line: 684**
Condition: ENDOCRINE AND METABOLIC CONDITIONS WITH NO OR MINIMALLY EFFECTIVE TREATMENTS OR NO TREATMENT NECESSARY (See Guideline Notes 64,65,67)
Treatment: EVALUATION
ICD-9: 240-241,251.1-251.2,254.0,254.8-254.9,259.4,259.8-259.9,272.7,277.31,277.5,278.3,759.1
CPT: 98966-98969,99201-99255,99366,99441-99444,99605-99607
HCPCS: G0406-G0408,G0425-G0427,S0270-S0274

*PRIORITIZED LIST OF HEALTH SERVICES
JANUARY 1, 2012*

Line: 685
Condition: CARDIOVASCULAR CONDITIONS WITH NO OR MINIMALLY EFFECTIVE TREATMENTS OR NO TREATMENT NECESSARY (See Guideline Notes 64,65)
Treatment: EVALUATION
ICD-9: 282.46,429.3,429.81-429.82,429.89-429.9,747.9
CPT: 33620,33621,75557,75565,75573,98966-98969,99201-99255,99366,99441-99444,99605-99607
HCPCS: G0406-G0408,G0425-G0427,S0270-S0274

Line: 686
Condition: SENSORY ORGAN CONDITIONS WITH NO OR MINIMALLY EFFECTIVE TREATMENTS OR NO TREATMENT NECESSARY (See Guideline Notes 64,65)
Treatment: EVALUATION
ICD-9: 362.37,362.42-362.43,362.81-362.82,362.84-362.9,363.31,364.5,364.60,364.9,371.20,371.22,371.24-371.3,371.81,371.89-371.9,372.40-372.42,372.44-372.52,372.55,372.8-372.9,374.52-374.53,374.81-374.83,374.9,376.82-376.9,377.03,377.1,377.4,377.6,379.24,379.27-379.29,379.4,379.50-379.53,379.55-379.8,380.9
CPT: 98966-98969,99201-99255,99366,99441-99444,99605-99607
HCPCS: G0406-G0408,G0425-G0427,S0270-S0274

Line: 687
Condition: NEUROLOGIC CONDITIONS WITH NO OR MINIMALLY EFFECTIVE TREATMENTS OR NO TREATMENT NECESSARY (See Guideline Notes 64,65)
Treatment: EVALUATION
ICD-9: 310.81,333.82,333.84,333.91,333.93
CPT: 98966-98969,99201-99255,99366,99441-99444,99605-99607
HCPCS: G0406-G0408,G0425-G0427,S0270-S0274

Line: 688
Condition: DERMATOLOGICAL CONDITIONS WITH NO OR MINIMALLY EFFECTIVE TREATMENTS OR NO TREATMENT NECESSARY (See Guideline Notes 64,65)
Treatment: EVALUATION
ICD-9: 272.6,287.2,287.8-287.9,696.3-696.5,709.0,757.2-757.3,757.8-757.9,906.2-906.3
CPT: 98966-98969,99201-99255,99366,99441-99444,99605-99607
HCPCS: G0406-G0408,G0425-G0427,G0429,S0270-S0274

Line: 689
Condition: RESPIRATORY CONDITIONS WITH NO OR MINIMALLY EFFECTIVE TREATMENTS OR NO TREATMENT NECESSARY (See Guideline Notes 64,65)
Treatment: EVALUATION
ICD-9: 519.3,519.8-519.9,748.60,748.69,748.9,770.13,770.15,770.85
CPT: 98966-98969,99201-99255,99366,99441-99444,99605-99607
HCPCS: G0406-G0408,G0425-G0427,S0270-S0274

Line: 690
Condition: GENITOURINARY CONDITIONS WITH NO OR MINIMALLY EFFECTIVE TREATMENTS OR NO TREATMENT NECESSARY (See Guideline Notes 64,65,73)
Treatment: EVALUATION
ICD-9: 256.0,593.0-593.1,593.6,607.9,608.3,608.9,620.8-620.9,621.6,621.8-621.9,626.9,629.2,629.8,752.63-752.65,752.9
CPT: 98966-98969,99201-99255,99366,99441-99444,99605-99607
HCPCS: G0406-G0408,G0425-G0427,S0270-S0274

Line: 691
Condition: MUSCULOSKELETAL CONDITIONS WITH NO OR MINIMALLY EFFECTIVE TREATMENTS OR NO TREATMENT NECESSARY (See Guideline Notes 64,65)
Treatment: EVALUATION
ICD-9: 272.8,716.4-716.9,718.00,718.10,718.20,718.50,718.80,718.9,719.61-719.69,728.5,728.84,728.87,728.9,731.2,738.2-738.3,738.9,744.5-744.9,748.1,754.0,755.9,756.2,756.9
CPT: 98966-98969,99201-99255,99366,99441-99444,99605-99607
HCPCS: G0406-G0408,G0425-G0427,S0270-S0274

Line: 692
Condition: GASTROINTESTINAL CONDITIONS WITH NO OR MINIMALLY EFFECTIVE TREATMENTS OR NO TREATMENT NECESSARY (See Guideline Notes 64,65)
Treatment: EVALUATION
ICD-9: 527.0,569.43,569.9,573.9,576.5-576.9
CPT: 98966-98969,99201-99255,99366,99441-99444,99605-99607
HCPCS: G0406-G0408,G0425-G0427,S0270-S0274

STATEMENTS OF INTENT

STATEMENTS OF INTENT FOR THE JANUARY 1, 2012 PRIORITIZED LIST OF HEALTH SERVICES

STATEMENT OF INTENT 1: PALLIATIVE CARE

It is the intent of the Commission that palliative care services be covered for patients with a life-threatening illness or severe advanced illness expected to progress toward dying, regardless of the goals for medical treatment and with services available according to the patient's expected length of life (see examples below).

Palliative care is comprehensive, specialized care ideally provided by an interdisciplinary team (which may include but is not limited to physicians, nurses, social workers, etc.) where care is particularly focused on alleviating suffering and promoting quality of life. Such interdisciplinary care should include assessment, care planning, and care coordination, emotional and psychosocial counseling for patients and families, assistance accessing services from other needed community resources, and should reflect the patient and family's values and goals.

Some examples of palliative care services that should be available to patients with a life-threatening/limiting illness,

1. without regard to a patient's expected length of life:
 - Inpatient palliative care consultation; and,
 - Outpatient palliative care consultation, office visits.
2. with an expected median survival of less than one year, as supported by the best available published evidence:
 - Home-based palliative care services (to be defined by DMAP), with the expectation that the patient will move to home hospice care.
3. with an expected median survival of six months or less, as supported by peer-reviewed literature:
 - Home hospice care, where the primary goal of care is quality of life (hospice services to be defined by DMAP).

It is the intent of the Commission that certain palliative care treatments be covered when these treatments carry the primary goal to alleviate symptoms and improve quality of life, without intending to alter the trajectory of the underlying disease.

Some examples of covered palliative care treatments include:

4. Radiation therapy for painful bone metastases with the intent to relieve pain and improve quality of life.
5. Surgical decompression for malignant bowel obstruction.
6. Medication therapy such as chemotherapy with low toxicity/low side effect agents with the goal to decrease pain from bulky disease or other identified complications. Cost of chemotherapy and alternative medication(s) should also be considered.
7. Medical equipment and supplies (such as non-motorized wheelchairs, walkers, bandages, and catheters) determined to be medically appropriate for completion of basic activities of daily living, for management of symptomatic complications or as required for symptom control.
8. Acupuncture with intent to relieve nausea.

Cancer treatment with intent to palliate is not a covered service when the same palliation can be achieved with pain medications or other non-chemotherapy agents.

It is NOT the intent of the Commission that coverage for palliative care encompasses those treatments that seek to prolong life despite substantial burdens of treatment and limited chance of benefit. See Guideline Note 12: TREATMENT OF CANCER WITH LITTLE OR NO BENEFIT PROVIDED NEAR THE END OF LIFE.

STATEMENT OF INTENT 2: DEATH WITH DIGNITY ACT

It is the intent of the Commission that services under ORS 127.800-127.897 (Oregon Death with Dignity Act) be covered for those that wish to avail themselves to those services. Such services include but are not limited to attending physician visits, consulting physician confirmation, mental health evaluation and counseling, and prescription medications.

STATEMENT OF INTENT 3: INTEGRATED CARE

Recognizing that many individuals with mental health disorders receive care predominantly from mental health care providers, and recognizing that integrating mental and physical health services for such individuals promotes patient-centered care, the Health Services Commission endorses the incorporation of chronic disease health management support within mental health service systems. Although such supports are not part of the mental health benefit package, mental health organizations (MHOs) that elect to provide these services may report them using psychiatric rehabilitation codes which pair with mental health diagnoses. If MHOs choose to provide tobacco cessation supports, they should report these services using 99407 for individual counseling and S9453 for classes.

PRACTICE GUIDELINES

**GUIDELINE NOTES FOR ANCILLARY AND DIAGNOSTIC SERVICES
NOT APPEARING ON THE JANUARY 1, 2012 PRIORITIZED LIST
OF HEALTH SERVICES**

GUIDELINE NOTES FOR HEALTH SERVICES
THAT APPEAR ON THE JANUARY 1, 2012 PRIORITIZED LIST
OF HEALTH SERVICES

PREVENTION TABLES

ANCILLARY GUIDELINE A1, NEGATIVE PRESSURE WOUND THERAPY

Negative pressure wound therapy (97605, 97606) is a covered benefit only for patients who:

- A) Have wounds that are refractory to or have failed standard therapies;
- B) Are not suitable candidates for surgical wound closure; or,
- C) Are at high risk for delayed or non-healing wounds due to factors such as compromised blood flow, diabetic complications, wounds with high risk of fecal contamination, extremely exudative wounds, and similar situations.

DIAGNOSTIC GUIDELINE D1, NON-PRENATAL GENETIC TESTING GUIDELINE

Coverage of genetic testing in a non-prenatal setting shall be determined the algorithm shown in Figure C.1 unless otherwise specified below.

- D) Related to genetic testing for patients with breast/ovarian and colon/endometrial cancer suspected to be hereditary, or patients at increased risk to due to family history.
 - 1) Services are provided according to the Comprehensive Cancer Network Guidelines.
 - a) NCCN Clinical Practice Guidelines in Oncology. Colorectal Cancer Screening. V.2.2011 (10/22/10). www.nccn.org
 - b) BRCA1/BRCA2 testing services for women without a personal history of breast and/or ovarian cancer should be provided to high risk women as defined by the US Preventive Services Task Force definition given in the Prevention Tables (see "Interventions for High Risk Populations" in the tables for ages 11 and above).
 - c) BRCA1/BRCA2 testing services for women with a personal history of breast and/or ovarian cancer and for men with breast cancer should be provided according to the NCCN Clinical Practice Guidelines in Oncology. Genetic/Familial High-Risk Assessment: Breast and Ovarian. V.1.2011 (4/7/11). www.nccn.org
 - 2) Genetic counseling should precede genetic testing for hereditary cancer. Very rarely, it may be appropriate for a genetic test to be performed prior to genetic counseling for a patient with cancer. If this is done, genetic counseling should be provided as soon as practical.
 - a) Pre and post-test genetic counseling by the following providers should be covered.
 - i) Medical Geneticist (M.D.) - Board Certified or Active Candidate Status from the American Board of Medical Genetics
 - ii) Clinical Geneticist (Ph.D.) - Board Certified or Active Candidate Status from the American Board of Medical Genetics.
 - iii) Genetic Counselor - Board Certified or Active Candidate Status from the American Board of Genetic Counseling, or Board Certified by the American Board of Medical Genetics.
 - iv) Advance Practice Nurse in Genetics - Credential from the Genetic Nursing Credentialing Commission.
 - 3) If the mutation in the family is known, only the test for that mutation is covered. For example, if a mutation for BRCA 1 or 2 has been identified in a family, a single site mutation analysis for that mutation is covered, while a full sequence BRCA 1 and 2 analyses is not. There is one exception, for individuals of Ashkenazi Jewish ancestry with a known mutation in the family, the panel for Ashkenazi Jewish BRCA mutations is covered.
 - 4) Costs for rush genetic testing for hereditary breast/ovarian and colon/endometrial cancer is not covered.
- E) Related to diagnostic evaluation of individuals with intellectual disability (defined as a full scale or verbal IQ < 70 in an individual > age 5), developmental delay (defined as a cognitive index <70 on a standardized test appropriate for children < 5 years of age), Autism Spectrum Disorder, or multiple congenital anomalies:
 - 1) Molecular Chromosome Analysis (also called Cytogenetic Microarray, Chromosome Microarray, Molecular Karyotyping, or Array CGH) is covered for diagnostic evaluation of individuals with intellectual disability/developmental delay; multiple congenital anomalies; or, Autism Spectrum Disorder accompanied by at least one of the following: dysmorphic features including macro or microcephaly, congenital anomalies, or intellectual disability/developmental delay in addition to those required to diagnose Autism Spectrum Disorder.
 - 2) Fragile X genetic testing is covered for individuals with intellectual disability/developmental delay. Although the yield for Fragile X is 3.5-10%, this is included because of additional reproductive implications.
 - 3) A visit with the appropriate specialist (often genetics, developmental pediatrics, or child neurology), including physical exam, medical history, and family history is covered. Physical exam, medical history, and family history by the appropriate specialist, prior to any genetic testing is often the most cost-effective strategy and is encouraged.

DIAGNOSTIC GUIDELINE D2, TUBERCULOSIS TESTING GUIDELINE

Quanti-FERON TB Gold (QFT-G), a blood test for detecting infection with *Mycobacterium tuberculosis*, may be used in the following circumstances:

- A) Instead of Tuberculin Skin Test (TST) for investigation of contacts to confirmed cases of active tuberculosis (TB) disease.
- B) Instead of TST for screening for latent TB in persons with definitive history or BCG or who have immigrated from countries with high prevalence (>10%) of latent TB where BCG is commonly given.
- C) As a supplementary test to TST in foreign-born persons with a positive TST, history of BCG vaccination against tuberculosis, and no clinical evidence of current TB disease.
- D) As a supplementary test in persons with a positive TST who are members of otherwise low-risk populations (e.g., U.S.-born persons and others who have immigrated to the U.S. > 5 years previously or more recently from low TB prevalence countries; absence of immunosuppressive conditions such as HIV infection, renal failure, diabetes mellitus or alcoholism; homelessness; known exposure to someone with active TB), and no clinical evidence of current TB disease.
- E) In populations that need rapid (within 24 hours) diagnosis in order to guide appropriate public health interventions such as isolation for infectious tuberculosis or contact evaluation.
- F) In a high-risk patient (e.g. homelessness, immune suppression or deficiency, recent immigrant) who the treating clinician believes is unlikely to return on time for the TST reading.

DIAGNOSTIC GUIDELINE D3, ECHOCARDIOGRAMS WITH CONTRAST FOR CARDIAC CONDITIONS OTHER THAN CARDIAC ANOMALIES

Need for contrast with an echocardiogram should be assessed and, if indicated, implemented at the time of the original ECHO and not as a separate procedure.

DIAGNOSTIC GUIDELINE D4, MRI OF THE SPINE

MRI of the spine is covered in the following situations:

9. Recent onset of major or progressive neurologic deficit (objective evidence of reflex loss, dermatomal muscle weakness, dermatomal sensory loss, EMG or NCV evidence of nerve root impingement), suspected cauda equine syndrome (loss of bowel or bladder control or saddle anesthesia), or neurogenic claudication in patients who are potential candidates for surgery;
10. Clinical or radiological suspicion of neoplasm; or,
11. Clinical or radiological suspicion of infection.

FIGURE C.1
NON-PRENATAL GENETIC TESTING ALGORITHM (See Guideline Note D1)

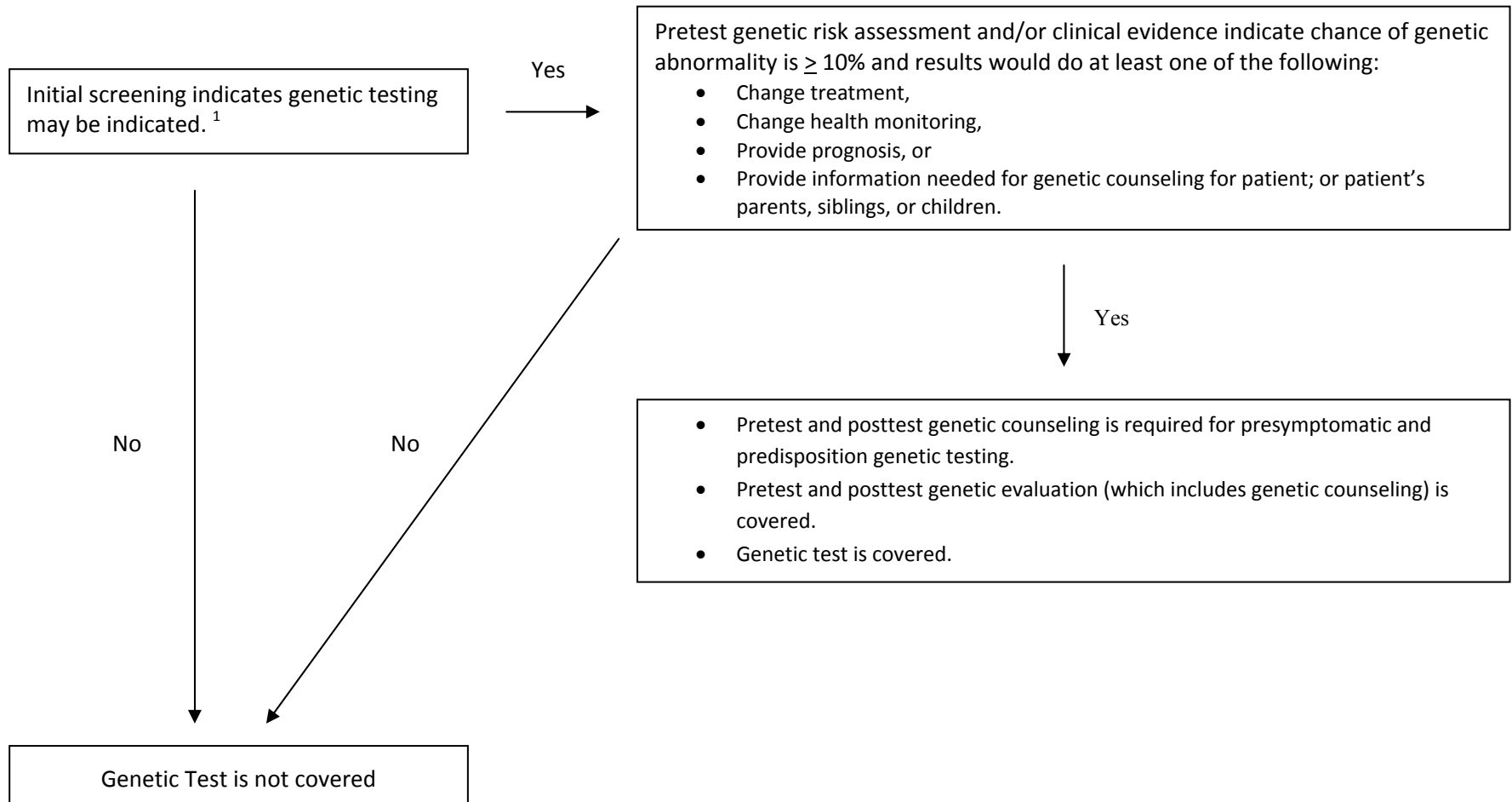

1. Examples of initial screening: physical exam, medical history, family history, laboratory studies, imaging studies.

PRACTICE GUIDELINES

GUIDELINE NOTES FOR ANCILLARY AND DIAGNOSTIC SERVICES
NOT APPEARING ON THE JANUARY 1, 2012 PRIORITIZED LIST
OF HEALTH SERVICES

**GUIDELINE NOTES FOR HEALTH SERVICES
THAT APPEAR ON THE JANUARY 1, 2012 PRIORITIZED LIST
OF HEALTH SERVICES**

PREVENTION TABLES

GUIDELINE NOTE 1, HEALTH AND BEHAVIOR ASSESSMENT/INTERVENTION

Lines 1,6,8,10-18,20-22,25,26,28,29,33-37,39-42,46,47,50,52,53,55,57,62,64,66,67,69,71,74,76,79,80,82,84,85,87,92,94,96,98,100-103,105,108-111,113,115,119,122-124,128,134,135,137,138,140,141,144,146,147,149-151,158,159,164-169,173,179,181-183,185,190,191,193,195-197,199,201,202,205,207-210,218,220,221,224,227-229,233,235-238,244,246,249,250,252-256,265-268,271-279,285,287,288,290,292,293,302,304,306,310-314,320,326,331,333,334,338-342,352,354,356,357,360,366,370,371,376,377,387,394,400,407,410,421-423,426,432,434,435,439,442,444,446,447,459,462,466,470-472,478,489,491,506

Health and behavior assessment and interventions (CPT codes 96150-96154) are included on these lines when provided subject to the Centers for Medicare and Medicaid (CMS) guidelines dated 2/1/06 located at:

http://www.cms.hhs.gov/mcd/viewlcd.asp?lcd_id=13492&lcd_version=48&basket=lcd%3A13492%3A48%3AHEALTH+AND+BEHAVIOR+ASSESSMENT%2FINTERVENTION%3ACarrier%3ANHIC%7C%7C+Corp%2E+%2831142%29%3A

In addition, Managed Care Organizations may authorize employees of organizations holding certificates or letters of approval from DHS and a Medicaid vendor number to deliver these services (i.e., not delivering services as an independent practitioner).

GUIDELINE NOTE 2, FETOSCOPIC SURGERY

Line 1

Fetal surgery is only covered for the following conditions: repair of urinary tract obstructions via placement of a urethral shunt, repair of congenital cystic adenomatoid malformation, repair of extralobal pulmonary sequestration, repair of sacrococcygeal teratoma, and therapy for twin-twin transfusion syndrome.

Fetoscopic repair of urinary tract obstruction (S2401) is only covered for placement of a urethral shunt. Fetal surgery for cystic adenomatoid malformation of the lung, extralobal pulmonary sequestration and sacrococcygeal teratoma must show evidence of developing hydrops fetalis.

Certification of laboratory required (76813-76814).

GUIDELINE NOTE 3, PROPHYLACTIC TREATMENT FOR PREVENTION OF BREAST CANCER IN HIGH RISK WOMEN

Lines 4,197

Bilateral prophylactic breast removal is included on Line 4 for women without a personal history of invasive breast cancer who are at high risk for breast cancer. Prior to surgery, women without a personal history of breast cancer must have a genetics consultation. High risk is defined as:

- A) Having a BRCA1/BRCA2 mutation;
- B) Having a strong family history of breast cancer, defined as one of the following:
 - 1) 2 first-degree or second degree relatives diagnosed with breast cancer at younger than an average age of 50 years (at least one must be a first-degree relative);
 - 2) 3 first-degree or second-degree relatives diagnosed with breast cancer at younger than an average age of 60 years (at least one must be a first-degree relative);
 - 3) 4 relatives diagnosed with breast cancer at any age (at least one must be a first-degree relative);
 - 4) 1 relative with ovarian cancer at any age and, on the same side of the family, either 1 first-degree relative (including the relative with ovarian cancer) or second-degree relative diagnosed with breast cancer at younger than age 50 years, or 2 first-degree or second-degree relatives diagnosed with breast cancer at younger than an average age of 60 years, or another ovarian cancer at any age;
 - 5) 1 first-degree relative with cancer diagnosed in both breasts at younger than an average age of 50 years;
 - 6) 1 first-degree or second-degree relative diagnosed with bilateral breast cancer and one first-degree or second-degree relative diagnosed with breast cancer at younger than an average age of 60 years; or,
 - 7) a male relative with breast cancer at any age and on the same side of the family at least 1 first-degree or second-degree relative diagnosed with breast cancer at younger than age 50 years, or 2 first-degree or second-degree relatives diagnosed with breast cancer at younger than an average age of 60 years.
- C) A history of LCIS with a family history of breast cancer; or,
- D) A history of treatment with thoracic radiation between ages 10 and 30.

Contralateral prophylactic mastectomy is included on Lines 4 and 197 for women with a personal history of breast cancer and any of the high risk categories listed above. In addition, contralateral prophylactic mastectomy of the unaffected breast is indicated for women with invasive lobular carcinoma.

Prophylactic oophorectomy is included on Line 4 for women who have the BRCA1/BRCA2 mutation.

GUIDELINE NOTE 4, TOBACCO DEPENDENCE

Line 6

Persons are eligible for tobacco dependence counseling if a documented quit date has been established.

GUIDELINE NOTE 5, OBESITY

Line 8

Medical treatment of obesity is limited to accepted intensive counseling on nutrition and exercise, provided by health care professionals. Intensive counseling is defined as face to face contact more than monthly. Visits are not to exceed more than once per week. Intensive counseling visits (once every 1-2 weeks) are covered for 6 months. Intensive counseling visits may continue for longer than 6 months as long as there is evidence of continued weight loss. Maintenance visits are covered no more than monthly after this intensive counseling period. Pharmacological treatments are not intended to be included as services on this line.

GUIDELINE NOTE 6, REHABILITATIVE THERAPIES

Lines 12,50-52,64,74-76,78,80,85,89,90,94,95,98-101,108,109,115,116,122,129,139,141-143,145,146,158,161,167,179,184,185,189,190,192,194,195,201,202,208,209,216,226,237,239,270,271,273,274,279,288,289,293,297,302,304,307-309,318,336,342,349,350,363,367,369,375,376,378,382,384,385,387,400,406,407,434,441,443,448,455,467,478,489,507,516,549,562,580,597,619,638

Physical, occupational and speech therapy, cognitive rehabilitation (only for acquired brain injury) and cardiac and vascular rehabilitation, are covered for diagnoses paired with the respective CPT codes, depending on medical necessity, for up to 3 months immediately following stabilization from an acute event.

Following the 3 month stabilization after an acute event, or, in the absence of an acute event, the following number of combined physical and occupational therapy visits are allowed per year, depending on medical necessity:

- Age < 8: 24
- Age 8-12: 12
- Age > 12: 2

And the following number of speech therapy visits are allowed per year, depending on medical necessity (with the exception of swallowing disorders, for which limits do not apply):

- Age < 8: 24
- Age 8-12: 12
- Age > 12: 2

Whenever there is a change in status, such as surgery, botox injection, rapid growth, an acute exacerbation or for evaluation/training for an assistive communication device, or a major change of functionality such as in recovery from acquired brain injury, regardless of age, the following additional visits are allowed:

- 6 visits of speech therapy and/or
- 6 visits of physical or occupational therapy

No limits apply while in a skilled nursing facility for the primary purpose of rehabilitation, an inpatient hospital or an inpatient rehabilitation unit. Cognitive rehabilitation is not covered for those in a vegetative state.

If the admission/encounter is for rehabilitation, a V code from V57.1-V57.3,V57.8 should be listed as the principle/first diagnosis. The underlying diagnosis for which rehab is needed should be listed as an additional diagnosis and this diagnosis must appear in the funded region of the Prioritized List for the admission/encounter to be covered.

GUIDELINE NOTE 7, ERYTHROPOIESIS-STIMULATING AGENT (ESA) GUIDELINE

Lines 33,66,79,102,103,105,123-125,131,138,144,159,165,166,168,170,181,197,198,206-208,218,220,221,228,229,231,235,243,249,252,275-278,280,287,292,310-312,314,320,339-341,352,356,366,459,622

- A) Indicated for anemia (Hgb < 10gm/dl or Hct < 30%) induced by cancer chemotherapy given within the previous 8 weeks or in the setting of myelodysplasia.
 - 1) Reassessment should be made after 8 weeks of treatment. If no response, treatment should be discontinued. If response is demonstrated, ESAs should be discontinued once the hemoglobin level reaches 10, unless a lower hemoglobin level is sufficient to avoid the need for blood transfusion.
- B) Indicated for anemia (Hgb < 10gm/dl or HCT < 30%) associated with HIV/AIDS.
 - 1) An endogenous erythropoietin level < 500 IU/L is required for treatment, and patient may not be receiving zidovudine (AZT) > 4200 mg/week.
 - 2) Reassessment should be made after 8 weeks. If no response, treatment should be discontinued. If response is demonstrated, ESAs should be titrated to maintain a level between 10 and 12.
- C) Indicated for anemia (Hgb < 10 gm/dl or HCT <30%) associated with chronic renal failure, with or without dialysis.
 - 1) Reassessment should be made after 8 weeks. If no response, treatment should be discontinued. If response is demonstrated, ESAs should be titrated to maintain a level between 11 and 12.

GUIDELINE NOTE 8, BARIATRIC SURGERY

Lines 33,616

Bariatric surgery for obesity is included on Line 33 TYPE II DIABETES MELLITUS, and Line 607 OBESITY under the following criteria:

- A) Age \geq 18
- B) For inclusion on Line 33: BMI \geq 35 with co-morbid type II diabetes. For inclusion on Line 607: BMI \geq 35 with at least one significant co-morbidity other than type II diabetes (e.g., obstructive sleep apnea, hyperlipidemia, hypertension) or BMI \geq 40 without a significant co-morbidity.
- C) No prior history of Roux-en-Y gastric bypass or laparoscopic adjustable gastric banding, unless they resulted in failure due to complications of the original surgery.
- D) Participate in the following four evaluations and meet criteria as described.
 - 1) Psychosocial evaluation: (Conducted by a licensed mental health professional)
 - a) Evaluation to assess compliance with post-operative requirements.
 - b) Must remain free of abuse of or dependence on alcohol during the six-month period immediately preceding surgery. No current use of nicotine or illicit drugs and must remain abstinent from their use during the six-month observation period. Testing will, at a minimum, be conducted within one month of the surgery to confirm abstinence from nicotine and illicit drugs.
 - c) No mental or behavioral disorder that may interfere with postoperative outcomes¹.
 - d) Patient with previous psychiatric illness must be stable for at least 6 months.
 - 2) Medical evaluation: (Conducted by OHP primary care provider)
 - a) Pre-operative physical condition and mortality risk assessed with patient found to be an appropriate candidate.
 - b) Optimize medical control of diabetes, hypertension, or other co-morbid conditions.
 - c) Female patient not currently pregnant with no plans for pregnancy for at least 2 years post-surgery. Contraception methods reviewed with patient agreement to use effective contraception through 2nd year post-surgery.
 - 3) Surgical evaluation: (Conducted by a licensed bariatric surgeon associated with program²)
 - a) Patient found to be an appropriate candidate for surgery at initial evaluation and throughout period leading to surgery while continuously enrolled on OHP.
 - b) Received counseling by a credentialed expert on the team regarding the risks and benefits of the procedure³ and understands the many potential complications of the surgery (including death) and the realistic expectations of post-surgical outcomes.
 - 4) Dietician evaluation: (Conducted by licensed dietician)
 - a) Evaluation of adequacy of prior dietary efforts to lose weight. If no or inadequate prior dietary effort to lose weight, must undergo six-month medically supervised weight reduction program.
 - b) Counseling in dietary lifestyle changes
- E) Participate in additional evaluations:
 - 1) Post-surgical attention to lifestyle, an exercise program and dietary changes and understands the need for post-surgical follow-up with all applicable professionals (e.g. nutritionist, psychologist/psychiatrist, exercise physiologist or physical therapist, support group participation, regularly scheduled physician follow-up visits).

¹ Many patients (>50%) have depression as a co-morbid diagnosis that, if treated, would not preclude their participation in the bariatric surgery program.

² All surgical services must be provided by a program with current certification by the American College of Surgeons (ACS) or the Surgical Review Corporation (SCR), or in active pursuit of such certification with all of the following: a dedicated, comprehensive, multidisciplinary, pathway-directed bariatric program in place; hospital to have performed bariatrics > 1 year and > 25 cases the previous 12 months; trained and credentialed bariatric surgeon performing at least 50 cases in past 24 months; qualified bariatric call coverage 24/7/365; appropriate bariatric-grade equipment in outpatient and inpatient facilities; appropriate medical specialty services to complement surgeons' care for patients; and quality improvement program with prospective documentation of surgical outcomes. If the program is still pursuing ACS or SRC certification, it must also restrict care to lower-risk OHP patients including: age < 65 years; BMI < 70; no major elective revisional surgery; and, no extreme medical comorbidities (such as wheel-chair bound, severe cardiopulmonary compromise, or other excessive risk). All programs must agree to yearly submission of outcomes data to Division of Medicaid Assistance Programs (DMAP).

³ Only Roux-en-Y gastric bypass, laparoscopic adjustable gastric banding and sleeve gastrectomy are approved for inclusion.

⁴ The patient must meet criteria #1, #2, and #3, and be referred by the OHP primary care provider as a medically appropriate candidate, to be approved for evaluation at a qualified bariatric surgery program.

GUIDELINE NOTE 9, WIRELESS CAPSULE ENDOSCOPY

Lines 35,62

- A) Wireless capsule endoscopy is included on these lines for diagnosis of:
 - 1) Obscure GI bleeding suspected to be of small bowel origin with iron deficiency anemia or documented GI blood loss
 - 2) Suspected Crohn's disease with prior negative work up
- B) Wireless capsule endoscopy is not included on these lines for:
 - 1) Colorectal cancer screening
 - 2) Confirmation of lesions of pathology normally within the reach of upper or lower endoscopes (lesions proximal to the ligament of Treitz or distal to the ileum)
- C) Wireless capsule endoscopy is only included on these lines when the following conditions have been met:
 - 1) Prior studies must have been performed and been non-diagnostic
 - a) GI bleeding: upper and lower endoscopy

GUIDELINE NOTE 9, WIRELESS CAPSULE ENDOSCOPY (CONT'D)

- b) Suspected Crohn's disease: upper and lower endoscopy, small bowel follow through
- 2) Radiological evidence of lack of stricture
- 3) Only covered once during any episode of illness
- 4) FDA approved devices must be used
- 5) Patency capsule should not be used prior to procedure

GUIDELINE NOTE 10, CENTRAL SEROUS RETINOPATHY AND PARS PLANITIS

Line 413

Central serous retinopathy (362.41) is included on this line only for treatment when the condition has been present for 3 months or longer. Pars planitis (363.21) should only be treated in patients with 20/40 or worse vision..

GUIDELINE NOTE 11, COLONY STIMULATING FACTOR (CSF) GUIDELINES

Lines 79,102,103,105,123-125,131,144,159,165,166,168,170,181,197,198,206-208,218,220,221,228,229,231,243,249,252,275-278,280,287,292,310-312,314,320,339-341,356,459,622

12. CSF are not indicated for primary prophylaxis of febrile neutropenia unless the primary chemotherapeutic regimen is known to produce febrile neutropenia at least 20% of the time. CSF should be considered when the primary chemotherapeutic regimen is known to produce febrile neutropenia 10-20% of the time; however, if the risk is due to the chemotherapy regimen, other alternatives such as the use of less myelosuppressive chemotherapy or dose reduction should be explored in this situation.
13. For secondary prophylaxis, dose reduction should be considered the primary therapeutic option after an episode of severe or febrile neutropenia except in the setting of curable tumors (e.g., germ cell), as no disease free or overall survival benefits have been documented using dose maintenance and CSF.
14. CSF are not indicated in patients who are acutely neutropenic but afebrile.
15. CSF are not indicated in the treatment of febrile neutropenia except in patients who received prophylactic filgrastim or sargramostim or in high risk patients who did not receive prophylactic CSF. High risk patients include those age >65 years or with sepsis, severe neutropenia with absolute neutrophil count <100/mcl, neutropenia expected to be more than 10 days in duration, pneumonia, invasive fungal infection, other clinically documented infections, hospitalization at time of fever, or prior episode of febrile neutropenia.
16. CSF are not indicated to increase chemotherapy dose-intensity or schedule, except in cases where improved outcome from such increased intensity has been documented in a clinical trial.
17. CSF (other than pegfilgrastim) are indicated in the setting of autologous progenitor cell transplantation, to mobilize peripheral blood progenitor cells, and after their infusion.
18. CSF are NOT indicated in patients receiving concomitant chemotherapy and radiation therapy.
19. There is no evidence of clinical benefit in the routine, continuous use of CSF in myelodysplastic syndromes. CSF may be indicated for some patients with severe neutropenia and recurrent infections, but should be used only if significant response is documented.
20. CSF is indicated for treatment of cyclic, congenital and idiopathic neutropenia.

GUIDELINE NOTE 12, TREATMENT OF CANCER WITH LITTLE OR NO BENEFIT PROVIDED NEAR THE END OF LIFE

Lines 102,103,123-125,144,159,165,166,170,181,197,198,207,208,218,220,221,228,229,231,243,249,252,275-278,280,287,292,310-312,320,339-341,356,459,586,622

This guideline only applies to patients with advanced cancer who have less than 24 months median survival with treatment.

All patients receiving end of life care, either with the intent to prolong survival or with the intent to palliate symptoms, should have/be engaged with palliative care providers (for example, have a palliative care consult or be enrolled in a palliative care program).

Treatment with intent to prolong survival is not a covered service for patients with any of the following:

- Median survival of less than 6 months with or without treatment, as supported by the best available published evidence
- Median survival with treatment of 6-12 months when the treatment is expected to improve median survival by less than 50%, as supported by the best available published evidence
- Median survival with treatment of more than 12 months when the treatment is expected to improve median survival by less than 30%, as supported by the best available published evidence
- Poor prognosis with treatment, due to limited physical reserve or the ability to withstand treatment regimen, as indicated by low performance status.

Unpublished evidence may be taken into consideration in the case of rare cancers which are universally fatal within six months without treatment.

The Health Services Commission is reluctant to place a strict \$/QALY (quality adjusted life-year) or \$/LYS (life-year saved) requirement on end-of-life treatments, as such measurements are only approximations and cannot take into account all of the merits of an individual case. However, cost must be taken into consideration when considering treatment options near the end of life. For example, in no instance can it be justified to spend \$100,000 in public resources to increase an individual's expected survival by three months when hundreds of thousands of Oregonians are without any form of health insurance.

GUIDELINE NOTE 12, TREATMENT OF CANCER WITH LITTLE OR NO BENEFIT PROVIDED NEAR THE END OF LIFE (CONT'D)

Treatment with the goal to palliate is addressed in Statement of Intent 1, Palliative Care.

GUIDELINE NOTE 13, MINIMALLY INVASIVE CORONARY ARTERY BYPASS SURGERY

Lines 76,195

Minimally invasive coronary artery bypass surgery indicated only for single vessel disease.

GUIDELINE NOTE 14, SECOND BONE MARROW TRANSPLANTS

Lines 79,103,105,125,131,166,170,198,206,231,280,314

Second bone marrow transplants are not covered except for tandem autologous transplants for multiple myeloma.

GUIDELINE NOTE 15, HETEROTOPIC BONE FORMATION

Lines 89,384

Radiation treatment is indicated only in those at high risk of heterotopic bone formation: those with a history of prior heterotopic bone formation, ankylosing spondylitis or hypertrophic osteoarthritis.

GUIDELINE NOTE 16, CYSTIC FIBROSIS CARRIER SCREENING

Lines 1,3,4

Cystic fibrosis carrier testing is covered for 1) non-pregnant adults if indicated in the genetic testing algorithm or 2) pregnant women.

GUIDELINE NOTE 17, PREVENTIVE DENTAL CARE

Line 58

Dental cleaning and fluoride treatments are limited to once per 12 months for adults and twice per 12 months for children up to age 19. More frequent dental cleanings and/or fluoride treatments may be required for persons with high risk oral conditions due to disease process, pregnancy, medications, other medical treatments or conditions, rampant caries, and/or for persons with physical or developmental disabilities or other cognitive impairment who cannot perform adequate daily oral health care (D1110, D1120, D1203, D1204, D1206). Fluoride gel carrier is limited to those patients whose severity of oral disease causes the increased cleaning and fluoride treatments to be insufficient. The dental practitioner must document failure of those options prior to use of the fluoride gel carrier (D5986).

GUIDELINE NOTE 18, VENTRICULAR ASSIST DEVICES

Lines 108,279

Ventricular assist devices are covered only in the following circumstances:

1. as a bridge to cardiac transplant;
2. as treatment for pulmonary hypertension when pulmonary hypertension is the only contraindication to cardiac transplant and the anticipated outcome is cardiac transplant; or,
3. as a bridge to recovery.

Ventricular assist devices are not covered for destination therapy.

Ventricular assist devices are covered for cardiomyopathy only when the intention is bridge to cardiac transplant.

GUIDELINE NOTE 19, PET SCAN GUIDELINES

Lines 125,144,165,166,170,182,207,208,220,221,243,276,278,292,312,339

PET Scans are covered for diagnosis of the following cancers only:

- Solitary pulmonary nodules and non-small cell lung cancer
- Evaluation of cervical lymph node metastases when CT or MRI do not demonstrate an obvious primary tumor.

For diagnosis, PET is covered only when it will avoid an invasive diagnostic procedure, or will assist in determining the optimal anatomic location to perform an invasive diagnostic procedure.

PET scans are covered for the initial staging of the following cancers:

- Cervical cancer only when initial MRI or CT is negative for extra-pelvic metastasis
- Head and neck cancer when initial MRI or CT is equivocal

GUIDELINE NOTE 19, PET SCAN GUIDELINES (CONT'D)

- Colon cancer
- Esophageal cancer
- Solitary pulmonary nodule
- Non-small cell lung cancer
- Lymphoma
- Melanoma

For staging, PET is covered when clinical management of the patient will differ depending on the stage of the cancer identified and either:

1. the stage of the cancer remains in doubt after standard diagnostic work up, OR
2. PET replaces one or more conventional imaging studies when they are insufficient for clinical management of the patient.

Restaging is covered only for cancers for which staging is covered and for thyroid cancer if recurrence is suspected and I131 scintigraphy is negative. For restaging, PET is covered after completion of treatment for the purpose of detecting residual disease, for detecting suspected recurrence or to determine the extent of a known recurrence. PET is not covered to monitor tumor response during the planned course of therapy. PET scans are NOT indicated for routine follow up of cancer treatment or routine surveillance in asymptomatic patients.

PET scans are also indicated for preoperative evaluation of the brain in patients who have intractable seizures and are candidates for focal surgery. PET scans are NOT indicated for cardiac evaluation.

GUIDELINE NOTE 20, ATTENTION DEFICIT AND HYPERACTIVITY DISORDERS IN CHILDREN AGE FIVE AND UNDER

Line 133

When using 314.9, Unspecified Hyperkinetic Syndrome, in children age 5 and under, it is appropriate only when the following apply:

- Child does not meet the full criteria for the full diagnosis because of their age.
- For children age 3 and under, when the child exhibits functional impairment due to hyperactivity that is clearly in excess of the normal activity range for age (confirmed by the evaluating clinician's observation, not only the parent/caregiver report), and when the child is very limited in his/her ability to have the sustained periods of calm, focused activity which would be expected for the child's age.

For children age 3 and under, it is especially important that psychosocial interventions, including parent skills training and/or parent-child therapy, and environmental modifications, be tried prior to medication. For children over the age of 3, psychosocial interventions are important, whether the child is on medications or not.

Use of 314.9 for children age five and younger is limited to pairings with the following procedure codes:

- Assessment and Screening: 90801, 90802, H0002, H0031, H0032, T1023
- Family interventions and supports: 90846, 90847, 90849, 90887, H0038, H0045, H2021, H2022, H2027, S5151, S9125, T1005
- Group therapy: 90853, 90857, H2032
- Medication management: 90862
- Case Management: 90882, T1016
- Interpreter Service: T1013

GUIDELINE NOTE 21, MODERATE/SEVERE PSORIASIS

Line 134

Moderate to severe psoriasis is defined as having functional impairment and one or more of the following:

1. At least 10% of body surface area involved; and/or,
2. Hand, foot or mucous membrane involvement.

First line agents include topical agents, oral retinoids, phototherapy and methotrexate. Use of other systemic agents should be limited to those who fail, have contraindications to, or do not have access to first line agents.

GUIDELINE NOTE 22, CESAREAN DELIVERY ON MATERNAL REQUEST

Line 1

Cesarean delivery on maternal request without medical or obstetrical indication is not a covered service.

GUIDELINE NOTE 23, COLON CANCER SURVEILLANCE

Line 165

1. History and physical exam is indicated every 3 to 6 months for the first three years after primary therapy, then annually thereafter.
2. CEA testing should be performed every 2-3 months after colon resection for at least two years in patients with stage II or III disease for whom resection of liver metastases is clinically indicated
3. Colonoscopy is indicated every 3 to 5 years.
4. No other surveillance testing is indicated.

GUIDELINE NOTE 24, COMPLICATED HERNIAS

Line 175

Complicated hernias are included on this line if they are incarcerated (defined as non-reducible by physical manipulation) or have symptoms of obstruction and/or strangulation.

GUIDELINE NOTE 25, MENTAL HEALTH PROBLEMS IN CHILDREN AGE FIVE AND UNDER RELATED TO NEGLECT OR ABUSE

Line 180

995.52, Child Neglect (Nutritional), 995.53, Child Sexual Abuse, and 995.54, Child Physical Abuse, may be used in any children when there is evidence or suspicion of abuse or neglect. These codes are to be used when the focus of treatment is on the alleged child victim. This can include findings by child welfare of abuse or neglect; or statements of abuse or neglect by the child, the perpetrator, or a caregiver or collateral report. Although these diagnoses can be used preventively, i.e. for children who are not yet showing symptoms, presence of symptoms should be demonstrated for interventions beyond evaluation or a short-term child or family intervention.

The codes 995.52-995.54 may be used in children age five and younger and, in these instances only, is limited to pairings with the following procedure codes:

- Assessment and Screening: 90801, 90802, H0002, H0031, H0032, T1023
- Family interventions and supports: 90846, 90847, 90849, 90887, H0038, H0045, H2021, H2022, H2027, S5151, S9125, T1005
- Individual counseling and therapy: 90810, 90812
- Group therapy: 90853, 90857, H2032
- Case Management: 90882, T1016
- Interpreter Service: T1013
- Medication management, 90862, is not indicated for these conditions in children age 5 and under.

GUIDELINE NOTE 26, BREAST CANCER SURVEILLANCE

Line 197

1. History and physical exam is indicated every 3 to 6 months for the first three years after primary therapy, then every 6-12 months for the next 2 years, then annually thereafter.
2. Mammography is indicated annually, and patients treated with breast conserving therapy, initial mammogram of the affected breast should be 6 months after completion of radiotherapy.
3. No other surveillance testing is indicated.

GUIDELINE NOTE 27, SLEEP APNEA

Line 210

Surgery for sleep apnea for adults is only covered after documented failure of both CPAP and an oral appliance.

GUIDELINE NOTE 28, MOOD DISORDERS IN CHILDREN AGE EIGHTEEN AND UNDER

Line 212

The use of 296.90, Unspecified Episodic Mood Disorder, is appropriate only when the following apply:
For children 18 years old and under.

In the presence of significant difficulty with emotional regulation that causes functional impairment.

Use of 296.90 is limited to pairings with the following procedure codes:

- Assessment and Screening: 90801, 90802, H0002, H0031, H0032, T1023
- Family interventions and supports: 90846, 90847, 90849, 90887, H0038, H0045, H2021, H2022, H2027, S5151, S9125, T1005
- Individual Counseling and Therapy: 90804, 90806, 90810, 90812, H0004
- Group therapy: 90853, 90857, H2032

GUIDELINE NOTE 28, MOOD DISORDERS IN CHILDREN AGE EIGHTEEN AND UNDER (CONT'D)

- Medication management: 90862
- Case Management: 90882, T1016
- Interpreter Service: T1013

GUIDELINE NOTE 29, TYMPANOSTOMY TUBES IN ACUTE OTITIS MEDIA

Line 418

Tympanostomy tubes (69436) are only included on this line as treatment for 1) recurrent acute otitis media (three or more episodes in six months or four or more episodes in one year) that fail appropriate medical management, 2) for patients who fail medical treatment secondary to multiple drug allergies or who fail two or more consecutive courses of antibiotics, or 3) complicating conditions (immunocompromised host, meningitis by lumbar puncture, acute mastoiditis, sigmoid sinus/jugular vein thrombosis by CT/MRI/MRA, cranial nerve paralysis, sudden onset dizziness/vertigo, need for middle ear culture, labyrinthitis, or brain abscess). Patients with craniofacial anomalies, Down's syndrome, cleft palate, and patients with speech and language delay may be considered for tympanostomy with their first episode of acute otitis media.

GUIDELINE NOTE 30, TESTICULAR CANCER

Line 231

The treatment of testicular cancer with bone marrow/stem cell rescue and transplant in conjunction with high-dose chemotherapy is included only after multiple (at least 2) recurrences after standard chemotherapy.

GUIDELINE NOTE 31, COCHLEAR IMPLANTATION, AGE 5 AND UNDER

Line 298

Children will be considered candidates for cochlear implants if the following criteria are met:

- A) Profound sensorineural hearing loss in both ears
- B) Child has reached the age of 1
- C) Receive little or no useful benefit from hearing aids
- D) No medical contraindications
- E) High motivation and appropriate expectations (both child, when appropriate, and family)

GUIDELINE NOTE 32, CATARACT

Line 321

Cataract extraction is covered for binocular visual acuity of 20/50 or worse OR monocular visual acuity of 20/50 or worse with the recent development of symptoms related to poor vision (headache, etc.).

GUIDELINE NOTE 33, CANCERS OF ESOPHAGUS, LIVER, PANCREAS, GALLBLADDER AND OTHER BILIARY

Lines 339-341,459

Retreatment with chemotherapy after failure from the first full course of chemotherapy places the patient in the category of treatment of cancer with little or no benefit provided near the end of life. See Guideline Note 12.

GUIDELINE NOTE 34, ORAL SURGERY

Line 373

Treatment only for those teeth that have acute infection or abscess, severe tooth pain, and/or unusual swelling of the face or gums (D7220, D7230, D7240, D7241, D7250).

GUIDELINE NOTE 35, SINUS SURGERY

Lines 391,498

Sinus surgery indicated in the following circumstances:

1. 4 or more episodes of acute rhinosinusitis in one year

OR

2. Failure of medical therapy of chronic sinusitis including all of the following:
 - Several courses of antibiotics AND

GUIDELINE NOTE 35, SINUS SURGERY (CONT'D)

- Trial of inhaled and/or oral steroids AND
- Allergy assessment and treatment when indicated

AND

- One or more of the following:
- Findings of obstruction of active infection on CT scan
- Symptomatic mucocele
- Negative CT scan but significant disease found on nasal endoscopy

OR

3. Nasal polyposis causing or contributing to sinusitis

OR

4. Complications of sinusitis including subperiosteal or orbital abscess, Pott's puffy tumor, brain abscess or meningitis

OR

5. Invasive or allergic fungal sinusitis

OR

6. Tumor of nasal cavity or sinuses

OR

7. CSF rhinorrhea

GUIDELINE NOTE 36, TONSILLECTOMY

Lines 49,84,210,395,574

Tonsillectomy is an appropriate treatment in a case with:

1. Five documented attacks of strep tonsillitis in a year or 3 documented attacks of strep tonsillitis in each of two consecutive years where an attack is considered a positive culture/screen and where an appropriate course of antibiotic therapy has been completed;
2. Peritonsillar abscess requiring surgical drainage;
3. Moderate or severe obstructive sleep apnea (OSA) in children 18 and younger, or mild OSA in children with daytime symptoms and/or other indications for surgery. For children 3 and younger or for children with significant co-morbidities, OSA must be diagnosed by nocturnal polysomnography. For children older than 3 who are otherwise healthy, OSA must be diagnosed by either nocturnal polysomnography, use of a validated questionnaire (such as the Pediatric Sleep Questionnaire or OSA 18), or consultation with a sleep medicine specialist; or,
4. Unilateral tonsillar hypertrophy in adults; unilateral tonsillar hypertrophy in children with other symptoms suggestive of malignancy.

GUIDELINE NOTE 37, DISORDERS OF SPINE WITH NEUROLOGIC IMPAIRMENT

Line 400

Neurologic impairment is defined as objective evidence of one or more of the following:

- A) Reflex loss
- B) Dermatomal muscle weakness
- C) Dermatomal sensory loss
- D) EMG or NCV evidence of nerve root impingement
- E) Cauda equina syndrome,
- F) Neurogenic bowel or bladder

GUIDELINE NOTE 38, SUBTALAR ARTHROEREISIS

Line 407

Procedure code S2117 is only covered when not incorporating an implant device.

GUIDELINE NOTE 39, ENDOMETRIOSIS AND ADENOMYOSIS

Line 422

- A) Hysterectomy, with or without adnexectomy, for endometriosis may be appropriate when all of the following are documented (1-4):
 - 1) Patient history of (a and b):
 - a) Prior detailed operative description or histologic diagnosis of endometriosis
 - b) Presence of pain for more than 6 months with negative effect on patient's quality of life
 - 2) Failure of a 3-month therapeutic trial with both of the following (a and b), unless there are contraindications to use:
 - a) Hormonal therapy (i or ii):
 - i) Oral contraceptives

GUIDELINE NOTE 39, ENDOMETRIOSIS AND ADENOMYOSIS (CONT'D)

- ii) Agents for inducing amenorrhea (e.g., GnRH analogs or danazol)
 - b) Nonsteroidal anti-inflammatory drugs
- 3) Nonmalignant cervical cytology, if cervix is present
- 4) Negative preoperative pregnancy test result unless patient is postmenopausal or has been previously sterilized
- B) Hysterectomy, with or without adnexectomy, for adenomyosis may be appropriate when all of the following are documented (1-6):
 - 1) Patient history of dysmenorrhea, pelvic pain or abnormal uterine bleeding for more than six months with a negative effect on her quality of life.
 - 2) Failure of a six-month therapeutic trial with both of the following (a and b), unless there are contraindications to use:
 - a) Hormonal therapy (i or ii):
 - i) Oral contraceptives
 - ii) Agents for inducing amenorrhea (e.g., GnRH analogs or danazol)
 - b) Nonsteroidal anti-inflammatory drugs
 - 3) Age > 30 years
 - 4) One of the following (a or b):
 - a) Endovaginal ultrasound suspicious for adenomyosis (presence of abnormal hypoechoic myometrial echogenicity or presence of small myometrial cysts)
 - b) MRI showing thickening of the junctional zone > 12mm
 - 5) Nonmalignant cervical cytology, if cervix is present
 - 6) Negative preoperative pregnancy test result unless patient is postmenopausal or has been previously sterilized

GUIDELINE NOTE 40, UTERINE LEIOMYOMA

Line 428

Hysterectomy for leiomyomata may be indicated when all of the following are documented (A-D):

- A) One of the following (1 or 2):
 - 1) Patient history of 2 out of 3 of the following (a, b and c):
 - a) Leiomyomata enlarging the uterus to a size of 12 weeks or greater gestation
 - b) Pelvic discomfort cause by myomata (i or ii or iii):
 - i) Chronic lower abdominal, pelvic or low backpressure
 - ii) Bladder dysfunction not due to urinary tract disorder or disease
 - iii) Rectal pressure and bowel dysfunction not related to bowel disorder or disease
 - c) Rapid enlargement causing concern for sarcomatous changes of malignancy
 - 2) Leiomyomata as probable cause of excessive uterine bleeding evidenced by (a, b, and c):
 - a) Profuse bleeding lasting more than 7 days or repetitive periods at less than 21-day intervals
 - b) Anemia due to acute or chronic blood loss (hemoglobin less than 10)
 - c) Documentation of mass by sonography
- B) Nonmalignant cervical cytology, if cervix is present
- C) Assessment for absence of endometrial malignancy in the presence of abnormal bleeding
- D) Negative preoperative pregnancy test result unless patient is postmenopausal or has been previously sterilized

GUIDELINE NOTE 41, SPINAL DEFORMITY, CLINICALLY SIGNIFICANT

Line 434

Clinically significant scoliosis is defined as curvature greater than or equal to 25 degrees or curvature with a documented rapid progression. Clinically significant spinal stenosis is defined as having MRI evidence of moderate to severe spinal stenosis in addition to a history of neurogenic claudication, or objective evidence of neurologic impairment consistent with MRI findings (see Guideline Note 37).

GUIDELINE NOTE 42, DISRUPTIVE BEHAVIOR DISORDERS IN CHILDREN AGE FIVE AND UNDER

Line 445

The use of 312.9, Unspecified Disturbance of Conduct, is appropriate only for children five years old and under who display sustained patterns of disruptive behavior beyond what is developmentally appropriate.

- Interventions should prioritize parent skills training in effective behavior management strategies or focus on other relational issues.

Use of 312.9 is limited to pairings with the following procedure codes:

- Assessment and Screening: 90801, 90802, H0002, H0031, H0032, T1023
- Family interventions and supports: 90846, 90847, 90849, 90887, H0038, H0045, H2021, H2022, H2027, S5151, S9125, T1005
- Individual Counseling and Therapy: 90810, 90812, H0004
- Group therapy: 90853, 90857, H2032
- Case Management: 90882, T1016
- Interpreter Service: T1013
- Medication management, 90862, is not indicated for these conditions in children age 5 and under.

GUIDELINE NOTE 43, LYMPHEDEMA

Lines 448,598

Lymphedema treatments are included on these lines when medically appropriate. These services are to be provided by a licensed practitioner who is certified by one of the accepted lymphedema training certifying organizations or a graduate of one of the National Lymphedema Network accepted training courses within the past two years. The only accepted certifying organization at this time is LANA (Lymphology Association of North America; <http://www.clt-lana.org>). Treatments for lymphedema are not subject to the visit number restrictions found in Guideline Note 6 REHABILITATIVE THERAPIES.

GUIDELINE NOTE 44, MENSTRUAL BLEEDING DISORDERS

Line 446

Endometrial ablation or hysterectomy for abnormal uterine bleeding in Premenopausal women may be indicated when all of the following are documented (A-C):

- A) Patient history of (1, 2, 3, 4, and 5):
 - 1) Excessive uterine bleeding evidence by (a and b):
 - a) Profuse bleeding lasting more than 7 days and repetitive periods at less than 21-day intervals
 - b) Anemia due to acute or chronic blood loss (hemoglobin less than 10)
 - 2) Failure of hormonal treatment for a six-month trial period or contraindication to hormone use
 - 3) No current medication use that may cause bleeding, or contraindication to stopping those medications
 - 4) Endometrial sampling performed
 - 5) No evidence of remedial pathology by (a, b or c):
 - a) Sonohysterography
 - b) Hysteroscopy
 - c) Hysterosalpingography
- B) Negative preoperative pregnancy test result unless patient is postmenopausal or has been previously sterilized
- C) Nonmalignant cervical cytology, if cervix is present

GUIDELINE NOTE 45, ADJUSTMENT REACTIONS IN CHILDREN AGE FIVE AND UNDER

Line 469

ICD-9-CM code 309.89 can be used for individuals of any age. However, when using it for children five years of age or younger, who have experienced abuse or neglect, the following must apply:

- A) The child must demonstrate some symptoms of PTSD (such as disruption of his or her usual sleeping or eating patterns, or more increased irritability/lower frustration tolerance) but does not meet the full criteria for PTSD or any other disorder.
- B) 309.89 is limited to pairings with the following procedure codes:
 - Assessment and Screening: 90801, 90802, H0002, H0031, H0032, T1023
 - Group Therapy: 90853, 90857, H2032
 - Family Interventions and Supports: 90846, 90847, 90849, 90887, H0038, H0045, H2021, H2022, H2027, S5151, S9125, T1005
 - Case Management: 90882, T1016
 - Interpreter Service: T1013
 - Individual Counseling and Therapy: 90810, 90812
 - Medication Management, 90862, is not indicated for this condition in children five years of age or younger.

Note: Cessation of the traumatic exposure must be the first priority. Infants and toddlers may benefit from parental guidance regarding management of the child's symptoms, parental guidance around enhancing safety and stability in the child's environment, and therapeutic support for the parents.

Two V-codes, V61.20 (Counseling for Parent-Child Problem, Unspecified) and V62.82 (Bereavement, Uncomplicated), may only be used as secondary diagnoses to the primary diagnosis of 309.89, and only for children five years of age or younger.

- A) When using V61.20, the following must apply:
 - 1) Service provision will have a clinically significant impact on the child.
 - 2) A rating of 40 or lower has been assessed on the PIR-GAS (Parent-Infant Relationship Global Assessment Scale).
 - 3) The same limitations in pairings to CPT and HCPCS codes as given for ICD-9-CM code 309.89 apply, with the only exception being that 90810 and 90812 cannot be used.
- B) When using V62.82, the following must apply:
 - 1) The child exhibits a change in functioning subsequent to the loss of a primary caregiver;
 - 2) The child exhibits at least three of the following eight symptoms:
 - a) Crying, calling and/or searching for the absent primary caregiver,
 - b) Refusing attempts of others to provide comfort,
 - c) Emotional withdrawal manifesting in lethargy, sad facial expression, and lack of interest in age-appropriate activities that do not meet mood disorder criteria,
 - d) Disruptions in eating and sleeping that do not meet criteria for feeding and eating disorders of infancy or early childhood,
 - e) Regression in or loss of previously achieved developmental milestones not attributable to other health or mental health conditions,

GUIDELINE NOTE 45, ADJUSTMENT REACTIONS IN CHILDREN AGE FIVE AND UNDER (CONT'D)

- f) Constricted range of affect not attributable to a mood disorder or PTSD,
- g) Detachment, seeming indifference toward, or selective "forgetting" of the lost caregiver and/or of reminders of the lost caregiver,
- h) Acute distress or extreme sensitivity in response to any reminder of the caregiver or to any change in a possession, activity, or place related to the lost caregiver;
- 3) The symptoms in B(2) above are exhibited for most of the day and for more days than not, for at least 2 weeks.
- 4) The same limitations in pairings to CPT and HCPCS codes as given for ICD-9-CM code 309.89 apply.

Note: Intervention should include persons significantly involved in the child's care and include psychoeducation and developmentally-specific guidance.

GUIDELINE NOTE 46, AGE-RELATED MACULAR DEGENERATION

Line 473

Pegaptanib is only covered for minimally classic and occult lesions of wet macular degeneration.

GUIDELINE NOTE 47, URINARY INCONTINENCE

Line 478

Surgery for genuine stress urinary incontinence may be indicated when all of the following are documented (A-G):

- A) Patient history of (1, 2, and 3):
 - 1) Involuntary loss of urine with exertion
 - 2) Identification and treatment of transient causes of urinary incontinence, if present (e.g., delirium, infection, pharmaceutical causes, psychological causes, excessive urine production, restricted mobility, and stool impaction)
 - 3) Involuntary loss of urine on examination during stress (provocative test with direct visualization of urine loss) and low or absent post void residual
- B) Patient's voiding habits
- C) Physical or laboratory examination evidence of either (1 or 2):
 - 1) Urethral hypermobility
 - 2) Intrinsic sphincter deficiency
- D) Diagnostic workup to rule out urgency incontinence
- E) Negative preoperative pregnancy test result unless patient is postmenopausal or has been previously sterilized
- F) Nonmalignant cervical cytology, if cervix is present
- G) Patient required to have 3 months alternative therapy (e.g., pessaries or physical therapy, including bladder training, pelvic floor exercises, biofeedback, and/or electrical stimulation, as available)

GUIDELINE NOTE 48, FRENULECTOMY/FRENULOTOMY

Line 373

Frenulectomy/frenulotomy (D7960) is included on this line for the following situations:

- 1. In the presence of ankyloglossia
- 2. When deemed to cause gingival recession
- 3. When deemed to cause movement of the gingival margin when frenum is placed under tension.
- 4. Maxillary labial frenulectomy not covered until age 12 and above.

GUIDELINE NOTE 49, COCHLEAR IMPLANTS, OVER AGE 5

Line 491

Children will be considered candidates for cochlear implants if the following criteria are met:

- 1. Profound sensorineural hearing loss in both ears
- 2. Receive little or no useful benefit from hearing aids
- 3. No medical contraindications
- 4. High motivation and appropriate expectations (both child, when appropriate, and family)

Postlinguistic adults will be considered candidates for cochlear implants if the following criteria are met:

- 1. Severe to profound sensorineural hearing loss in both ears
- 2. Hearing loss acquired after learning oral speech and language development (postlinguistic hearing loss)
- 3. Receive limited benefit from appropriately fit hearing aids; i.e., scores of 40% or less on sentence recognition test in the best-aided listening condition
- 4. No medical contraindications

GUIDELINE NOTE 49, COCHLEAR IMPLANTS, OVER AGE 5 (CONT'D)

Prelinguistic adults will be considered candidates for cochlear implants if the following criteria are met:

1. Profound sensorineural hearing loss in both ears
2. Hearing loss acquired before learning oral speech and language development (prelinguistic hearing loss)
3. Receive no benefit from hearing aids
4. No medical contraindications
5. A desire to be a part of the hearing world

GUIDELINE NOTE 50, UTERINE PROLAPSE

Line 492

Hysterectomy for pelvic organ prolapse may be indicated when all of the following are documented (A-E):

- A) Patient history of symptoms of pelvic prolapse such as:
 - 1) Complaints of the pelvic organs prolapsing at least to the introitus
 - 2) Low back discomfort or pelvic pressure
 - 3) Difficulty in defecating
 - 4) Difficulty in voiding
- B) Nonmalignant cervical cytology, if cervix is present
- C) Assessment for absence of endometrial malignancy in the presence of abnormal bleeding
- D) Physical examination is consistent with patient's symptoms of pelvic support defects indicating either symptomatic prolapse of the cervix, enterocele, cystocele, rectocele or prolapse of the vaginal vault
- E) Negative preoperative pregnancy test unless patient is postmenopausal or has been previously sterilized

GUIDELINE NOTE 51, CHRONIC OTITIS MEDIA WITH EFFUSION

Line 502

Antibiotic and other medication therapy are not indicated for children with chronic otitis media with effusion (OME). Children with chronic OME present for 3 months or longer or with language delay, learning problems, or significant hearing loss at any time should have hearing testing. Children with chronic OME who are not at risk should be reexamined at 3- to 6-month intervals until the effusion is no longer present, significant hearing loss is identified, or structural abnormalities of the eardrum or middle ear are suspected.

For the child who has had chronic OME and who has a hearing deficiency in the better-hearing ear of 25 dB or greater, myringotomy with tube insertion recommended after a total of 4 to 6 months of effusion with a documented hearing deficit.

Adenoidectomy is an appropriate surgical treatment for chronic OME in children over 3 years with their second set of tubes. First time tubes are not an indication for an adenoidectomy.

GUIDELINE NOTE 52, CHRONIC ANAL FISSURE

Line 506

Surgery for chronic anal fissure (ICD-9 code 565.0) is included in this line with one or more of the following:

- A) Condition unresponsive to six to eight weeks of continuous treatment;
- B) Condition progresses in spite of six to eight weeks of treatment;
- C) Presence of pectenosis; and/or,
- D) Fissures that have previously healed but have recurred three or more times.

GUIDELINE NOTE 53, BASIC PERIODONTICS

Line 232

Only for the treatment of severe drug-induced hyperplasia (D4210, D4211). Payable only when there are pockets of 5 mm or greater (D4341).

GUIDELINE NOTE 54, CONDUCT DISORDER

Line 508

Conduct disorder rarely occurs in isolation from other psychiatric diagnosis, the patient should have documented screening for attention deficit disorder (ADD); chemical dependency (CD); mood disorders such as anxiety and/or depression; and physical, sexual, and family abuse or other trauma (PTSD).

GUIDELINE NOTE 55, PELVIC PAIN SYNDROME

Line 552

- A) Diagnostic MRI may be indicated for evaluation of pelvic pain to assess for Adenomyosis and to assist in the management of these challenging patients when all of the following are documented:
- 1) Patient history of dysmenorrhea, pelvic pain or abnormal uterine bleeding for more than six months with a negative effect on her quality of life.
 - 2) Failure of a six-month therapeutic trial with both of the following (a and b), unless there are contraindications to use:
 - a) Hormonal therapy (i or ii):
 - i) Oral contraceptives of Depro-Provera
 - ii) Agents for inducing amenorrhea (e.g., GnRH analogs or danazol)
 - b) Nonsteroidal anti-inflammatory drugs
 - 3) Age > 30 years
 - 4) An endovaginal ultrasound within the past 12 months that shows no other suspected gynecological pathology if diagnostic MRI shows > 12mm thickening of the junctional zone, the presumptive diagnosis of adenomyosis is fulfilled. See Guideline Note 39.
- B) Hysterectomy for chronic pelvic pain in the absence of significant pathology may be Indicated when all of the following are documented (1-7):
- 1) Patient history of:
 - a) No remediable pathology found on laporoscopic examination
 - b) Pain for more than 6 months with negative effect on patient's quality of life
 - 2) Failure of a six-month therapeutic trial with both of the following (a and b), unless there are contraindications to use:
 - a) Hormonal therapy (i or ii):
 - i) Oral contraceptives
 - ii) Agents for inducing amenorrhea (e.g., GnRH analogs or danazol)
 - b) Nonsteroidal anti-inflammatory drugs
 - 3) Evaluation of the following systems as possible sources of pelvic pain:
 - a) Urinary
 - b) Gastrointestinal
 - c) Musculoskeletal
 - 4) Evaluation of the patient's psychologic and psychosexual status for nonsomatic cause of symptoms
 - 5) Nonmalignant cervical cytology, if cervix is present
 - 6) Assessment for absence of endometrial malignancy in the presence of abnormal bleeding
 - 7) Negative preoperative pregnancy test unless patient is postmenopausal or as been previously sterilized

GUIDELINE NOTE 56, ACUTE AND CHRONIC DISORDERS OF SPINE WITHOUT NEUROLOGIC IMPAIRMENT

Line 562

Disorders of spine without neurologic impairment include any conditions represented on this line for which objective evidence of one or more of the criteria stated in Guideline Note 37 is not available.

GUIDELINE NOTE 57, MILD PSORIASIS

Line 564

Mild psoriasis is defined as uncomplicated, having:

- No functional impairment; and/or,
- Involving less than 10% of body surface area and no involvement of the, foot, or mucous membranes.

GUIDELINE NOTE 58, IMPULSE DISORDERS

Line 569

Impulse disorders rarely occur in isolation from other psychiatric diagnosis, thus the Patient should have documented screening for attention deficit disorder (ADD); chemical dependency (CD); mood disorders such as anxiety and/or depression; and physical, sexual, and family abuse or other trauma (PTSD).

GUIDELINE NOTE 59, DYSMENORRHEA

Line 581

Hysterectomy for dysmenorrhea may be indicated when all of the following are documented (A-G):

- A) Patient history of:
- 1) No remediable pathology found on laporoscopic examination
 - 2) Pain for more than 6 months with negative effect on patient's quality of life
- B) Failure of a six-month therapeutic trial with both of the following (1 and 2), unless there are contraindications to use:
- 1) Hormonal therapy (a or b):

GUIDELINE NOTE 59, DYSMENORRHEA (CONT'D)

- a) Oral contraceptives
- b) Agents for inducing amenorrhea (e.g., GnRH analogs or danazol)
- 2) Nonsteroidal anti-inflammatory drugs
- C) Evaluation of the following systems as possible sources of pelvic pain:
 - 1) Urinary
 - 2) Gastrointestinal
 - 3) Musculoskeletal
- D) Evaluation of the patient's psychologic and psychosexual status for nonsomatic cause of symptoms
- E) Nonmalignant cervical cytology, if cervix is present
- F) Assessment for absence of endometrial malignancy in the presence of abnormal bleeding
- G) Negative preoperative pregnancy test unless patient is postmenopausal or has been previously sterilized

GUIDELINE NOTE 60, SPINAL DEFORMITY, NOT CLINICALLY SIGNIFICANT

Line 607

Scoliosis not defined as clinically significant included curvature less than 25 degrees that does not have a documented progression of at least 10 degrees.

GUIDELINE NOTE 61, HOSPITALIZATION FOR ACUTE VIRAL INFECTIONS

Lines 556,571,575,644

Most acute viral infections are self-limited (e.g. colds, infectious mononucleosis, gastroenteritis). However, some viral infections such as viral pneumonia, aseptic meningitis, or severe gastroenteritis may require hospitalization to treat the complications of the primary disease.

Accepted coding practices insist that the underlying condition in these cases be the principle diagnosis. For example, complicated viral pneumonia requiring respiratory support with a ventilator would have a principle diagnosis of viral pneumonia and a secondary diagnosis of respiratory failure. Since the ICD-9-CM code for viral pneumonia has historically appeared only on a non-funded line, treatment has not been reimbursable regardless of the severity of the disease. In contrast, the code for viral gastroenteritis appears on Line 296 and any necessary outpatient or inpatient services would be covered.

Reimbursement for the treatment of certain conditions appearing low on the Prioritized List should be provided in severe cases of the diseases identified on the following four lines.

Line: 575
Condition: OTHER NONINFECTIOUS GASTROENTERITIS AND COLITIS
Treatment: MEDICAL THERAPY

Treatment of non-infectious gastroenteritis of significant severity that is associated with dehydration should be a covered service if the case fulfills the requirement of hospital admission guidelines using an index of severity of illness.

Line: 556
Condition: VIRAL, SELF-LIMITING ENCEPHALITIS, MYELITIS AND ENCEPHALOMYELITIS
Treatment: MEDICAL THERAPY

Treatment of viral encephalitis, myelitis and encephalomyelitis of significant severity that is associated with either obtundation or dehydration should be a covered service if the case fulfills the requirement of hospital admission guidelines using an index of severity of illness.

Line: 571
Condition: ASEPTIC MENINGITIS
Treatment: MEDICAL THERAPY

Treatment of aseptic meningitis of significant severity that is associated with either obtundation or dehydration should be a covered service if the case fulfills the requirement of hospital admission guidelines using an index of severity of illness.

Line: 643
Condition: ACUTE UPPER RESPIRATORY INFECTIONS AND COMMON COLD
Treatment: MEDICAL THERAPY

Treatment of viral pneumonia of significant severity that is associated with either respiratory failure or dehydration should be a covered service if the case fulfills the requirement of hospital admission guidelines using an index of severity of illness.

GUIDELINE NOTE 62, REMOVEABLE PROSTHODONTICS

Line 477

Must have one or more anterior teeth missing or four or more posterior teeth missing per arch with resulting space equivalent to that loss demonstrating inability to masticate; third molars are not a consideration when counting missing teeth (D5211, D5212).

GUIDELINE NOTE 63, HYDROCELE REPAIR

Line 175

Excision of hydrocele is only covered for children with hydroceles which persist after 18 months of age.

GUIDELINE NOTE 64, PHARMACIST MEDICATION MANAGEMENT

Included on all lines with evaluation & management (E&M) codes

Pharmacy medication management services must be provided by a pharmacist who has:

1. A current and unrestricted license to practice as a pharmacist in Oregon.
2. Services must be provided based on referral from a physician or licensed provider or health plan.
3. Documentation must be provided for each consultation and must reflect collaboration with the physician or licensed provider. Documentation should model SOAP charting; must include patient history, provider assessment and treatment plan; follow up instructions; be adequate so that the information provided supports the assessment and plan; and must be retained in the patient's medical record and be retrievable.

GUIDELINE NOTE 65, TELEPHONE AND EMAIL CONSULTATIONS

Included on all lines with evaluation & management (E&M) codes

Telephone and email consultations must meet the following criteria:

1. Patient must have a pre-existing relationship with the provider as demonstrated by at least one prior office visit within the past 12 months.
2. E-visits must be provided by a physician or licensed provider within their scope of practice.
3. Documentation should model SOAP charting; must include patient history, provider assessment, and treatment plan; follow up instructions; be adequate so that the information provided supports the assessment and plan; must be retained in the patient's medical record and be retrievable.
4. Telephone and email consultations must involve permanent storage (electronic or hard copy) of the encounter.
5. Telephone and email consultations must meet HIPAA standards for privacy.
6. There needs to be a patient-clinician agreement of informed consent for E-visits by email. This should be discussed with and signed by the patient and documented in the medical record.

Examples of reimbursable telephone and email consultations include but are not limited to:

1. Extended counseling when person-to-person contact would involve an unwise delay.
2. Treatment of relapses that require significant investment of provider time and judgment.
3. Counseling and education for patients with complex chronic conditions.

Examples of non-reimbursable telephone and email consultations include but are not limited to:

1. Prescription renewal.
2. Scheduling a test.
3. Scheduling an appointment.
4. Reporting normal test results.
5. Requesting a referral.
6. Follow up of medical procedure to confirm stable condition, without indication of complication or new condition.
7. Brief discussion to confirm stability of chronic problem and continuity of present management.

GUIDELINE NOTE 66, CERVICAL DYSPLASIA

Line 31

Work up and treatment of cervical dysplasia should follow the American Society for Cervical Colposcopy and Pathology guidelines as published in the American Journal of Obstetrics & Gynecology, October 2007.

GUIDELINE NOTE 67, ENZYME REPLACEMENT THERAPY

Line 684

Enzyme replacement therapy for Hunter's syndrome is included on this line.

GUIDELINE NOTE 68, HYSTEROSCOPIC BILATERAL FALLOPIAN TUBE OCCLUSION

Line 7

Placement of permanent implants in the fallopian tubes to induce bilateral occlusion (CPT code 58565) is covered only if the procedure is done in the office setting, not in the ambulatory surgical center or hospital setting.

Hysterosalpingography (58340, 74740) is covered only for the follow-up testing after placement of permanent implants in the fallopian tubes to induce bilateral occlusion.

GUIDELINE NOTE 69, SYNAGIS

Line 644

CPT code 90378, Synagis (palivizumab), is covered for infants meeting one of the criteria given below (A-E), according to the treatment guidelines for each criterion:

- A) Infants younger than 24 months who have congenital heart disease (CHD) or chronic lung disease of prematurity (CLD, formerly called bronchopulmonary dysplasia) AND require medical therapy
 - 1) Therapy is initiated within 6 months before the start of the RSV season
 - 2) Maximum 5 doses
- B) Infants younger than 12 months with congenital abnormalities of the airway or neuromuscular disease
 - 1) Maximum 5 doses
- C) Had a gestation age of 28 weeks or less
 - 1) Initiated during the RSV season before the infant reaches 12 months
 - 2) Maximum 5 doses
- D) Had a gestation age of 29 weeks and 0 days to 31 weeks and 6 days
 - 1) Initiated during the RSV season before the infant reaches 6 months
 - 2) Maximum 5 doses
- E) Had a gestational age of 32 weeks 0 days to 34 weeks 6 days
 - 1) Born within 3 months before the start of RSV season or at any time throughout the RSV season
 - 2) Have at least 1 of these 2 risk factors
 - a) Infant attends child care; or
 - b) One or more siblings or other children younger than 5 years live permanently in the child's household.
 - 3) Should receive prophylaxis only until they reach 90 days of age or a maximum of 3 doses (whichever comes first).

GUIDELINE NOTE 70, HEART-KIDNEY TRANSPLANTS

Line 279

Patients under consideration for heart/kidney transplant must qualify for each individual type of transplant under current DMAP administrative rules and transplant center criteria with the exception of any exclusions due to heart and/or kidney disease.

GUIDELINE NOTE 71, HIP RESURFACING

Line 384

Hip resurfacing is a covered service for patients who are likely to outlive a traditional prosthesis and who would otherwise require a total hip replacement, and should only be done by surgeons with specific training in this technique.

Patients who are candidates for hip resurfacing must not be:

- A) Patients with infection or sepsis
- B) Patients who are skeletally immature
- C) Patients with any vascular insufficiency, muscular atrophy, or neuromuscular disease severe enough to compromise implant stability or postoperative recovery
- D) Patients with bone stock inadequate to support the device, including severe osteopenia or a family history of severe osteoporosis or osteopenia
- E) Patients with osteonecrosis or avascular necrosis with >50% involvement of the femoral head
- F) Patients with multiple cysts of the femoral head
- G) Females of childbearing age
- H) Patients with known moderate-to-severe renal insufficiency
- I) Patients who are immunosuppressed with diseases such as AIDS or persons receiving high doses of corticosteroids
- J) Patients who are severely overweight
- K) Patients with known or suspected metal sensitivity

GUIDELINE NOTE 72, ELECTRONIC ANALYSIS OF INTRATHECAL PUMPS

Lines 400,562,634

Electronic analysis of intrathecal pumps, with or without programming (CPT codes 62367-62368), is included on these lines only for pumps implanted prior to April 1, 2009.

GUIDELINE NOTE 73, CONGENITAL CHORDEE

Lines 458,690

Congenital chordee is included on Line 451 only for severe cases (35 degrees of curvature or greater) and for all cases associated with hypospadias.

GUIDELINE NOTE 74, GROWTH HORMONE TREATMENT

Lines 416,495

Treatment with growth hormone is included only for children with: pituitary dwarfism, Turner's syndrome, Prader-Willi-syndrome, Noonan's syndrome, short stature homeobox-containing gene (SHOX), chronic kidney disease (stages 3, 4, 5 or 6) and those with renal transplant. Treatment with growth hormone should continue only until adult height as determined by bone age is achieved. Treatment is not included for isolated deficiency of human growth hormone or other conditions in adults.

GUIDELINE NOTE 75, AUTISM SPECTRUM DISORDERS

Line 334

There is limited evidence of the effectiveness of treatment (e.g., Applied Behavioral Analysis) for Autism Spectrum Disorders (ASD). However, effective treatments may be available for co-morbid conditions such as mood disorders. When treating co-morbid conditions, that condition, not an ASD diagnosis, should be the primary diagnosis for billing purposes. The treatment of co-morbid mental health conditions should be consistent with the treatment methods, frequency, and duration normally applied to those diagnoses. Treatment of neurologic dysfunctions that may be seen in individuals with an ASD diagnosis are prioritized according to the four dysfunction lines found on the Prioritized List (Lines 77, 317, 372 and 404). Treatment for associated behaviors, such as agitation, that do not meet the criteria for co-morbid mental health diagnoses should be limited in frequency to a maximum of 8 hours of behavioral health service per month, subject to utilization management review by the mental health organization (MHO) or other relevant payer.

GUIDELINE NOTE 76, NERVE BLOCKS

Lines 1,4,7,10,11,14,22,26,30,31,33,35,40-43,48-56,59,61-66,69,71,73-80,84-106,108-111,113,115,116,118,122-126,129-132,136-139,141-151,153,154,158,159,161-167,169-173,175-178,181,182,184,186-202,204,206-208,210,213,214,216-221,223-226,228-231,233,235-238,240,242,243,245,247-250,252-263,266-268,270-280,282,286-288,291-294,297-299,301,303,304,307-315,318-326,328,330-333,335-337,339-342,344-347,349-356,359-364,366-368,371,374-376,378-385,388,389,391-395,397,400-407,409-411,415,418,420-423,426-430,432,434,438-444,446,448-450,452-456,458-461,463-467,470,472,473,476,478,484-486,489-493,495,497-499,501-507,509-511,566

The Health Services Commission intends that single injection and continuous nerve blocks should be covered services if they are required for successful completion of perioperative pain control for, or post-operative recovery from a covered operative procedure when the diagnosis requiring the operative procedure is also covered. Additionally, nerve blocks, are covered services for patients hospitalized with trauma, cancer, or intractable pain conditions, if the underlying condition is a covered diagnosis.

GUIDELINE NOTE 77, TIPS PROCEDURE

Lines 224,230,303,360

TIPS procedure (CPT code 37182, 37183) is included on these lines for patients who:

1. Have failed sclerotherapy and have acute bleeding from varices; or
2. Have failed sclerotherapy and have had 2 or more episodes of re-bleeding requiring a transfusion during a 2-week period; or
3. Requires bleeding control from varices and surgery is contraindicated; or
4. Are liver transplant candidates who require bleeding control from varices; or
5. Have severe debilitating ascites or hepatic hydrothorax refractory to medical management (e.g., oral diuretics and repeated large-volume paracentesis).

GUIDELINE NOTE 78, HEPATIC METASTASES

Line 340

Hepatic metastases (ICD-9 code 197.7) are covered in this line only when:

1. Treatment of the primary tumor is covered on a funded line in accordance with the criteria in Guideline Note 12 TREATMENT OF CANCER WITH LITTLE OR NO BENEFIT PROVIDED NEAR THE END OF LIFE;
2. There are no other extrahepatic metastases; and,
3. The only treatment covered is hepatectomy/resection of liver (CPT codes 47120, 47122, 47125 or 47130).

GUIDELINE NOTE 79, BREAST RECONSTRUCTION

Lines 4,197

Breast reconstruction is only covered after mastectomy as a treatment for breast cancer or as prophylactic treatment for the prevention of breast cancer in a woman who qualifies under Guideline Note 3, and must be completed within 5 years of initial mastectomy.

GUIDELINE NOTE 80, REPAIR OF NOSE TIP

Line 325

Nose tip repair is included on this line only to be used in conjunction with codes 40700, 40701, 40702, or 40720 or subsequent correction of physical functioning.

GUIDELINE NOTE 81, RECONSTRUCTION OF THE NOSE

Line 273

ICD-9 code 748.1 is on this line only for reconstruction of absence of the nose and other severe nasal anomalies which significantly impair physical functioning.

GUIDELINE NOTE 82, EARLY INTERVENTION FOR PSYCHOSIS

Lines 27,32,295

These lines include "early intervention for psychosis," a multidisciplinary specialty team-based intervention that includes:

1. Psychiatric medication management
2. Individual counseling
3. Family group therapy
4. Family individual therapy

The goal of the early intervention is to minimize harms of a first outbreak of psychosis and improve long-term functioning.

GUIDELINE NOTE 83, HIP CORE DECOMPRESSION

Line 384

Hip Core Decompression (S2325) is covered only for early/pre-collapse (stage I or II; before X-ray changes are evident) avascular necrosis of the hip (femoral head and/or neck).

GUIDELINE NOTE 84, MEDICAL NUTRITION THERAPY FOR EPILEPSY

Line 36

Medical Nutrition Therapy (CPT 97802-97804) is included on this line only for training in the ketogenic diet for children with epilepsy in cases where the child has failed or not tolerated conventional therapy.

GUIDELINE NOTE 85, ELECTIVE INDUCTION OF LABOR

Line 1

Induction of labor without medical or obstetrical indication prior to 39 weeks of completed gestation is not a covered service.

GUIDELINE NOTE 86, ORGANIC MENTAL DISORDERS

Line 209

There is limited evidence of the effectiveness of mental health treatment of organic mental disorders. However, case management is can be critical. Effective treatments may be available for co-morbid conditions such as mood disorders. When treating co-morbid conditions associated with organic mental disorder, those conditions should be the primary diagnosis for billing purposes. The treatment of co-morbid mental health conditions should be consistent with the treatment methods, frequency, and duration normally applied to those diagnoses. Treatment of neurologic dysfunctions that may be seen in individuals with organic mental disorder are prioritized according to the four dysfunction lines found on the Prioritized List (Lines 77, 317, 372 and 404)

GUIDELINE NOTE 87, INFLUENZA

Line 1

Treatment and post-exposure prophylaxis of influenza should comply with state and national public health recommendations.

PRACTICE GUIDELINES

GUIDELINE NOTES FOR DIAGNOSTIC SERVICES
NOT APPEARING ON THE JANUARY 1, 2012 PRIORITIZED LIST
OF HEALTH SERVICES

GUIDELINE NOTES FOR HEALTH SERVICES
THAT APPEAR ON THE JANUARY 1, 2012 PRIORITIZED LIST
OF HEALTH SERVICES

PREVENTION TABLES

Prevention Tables
Effective January 1, 2012

Birth to 10 Years

**Interventions Considered
and Recommended for the
Periodic Health Examination**

Leading Causes of Death
Conditions originating in perinatal period
Congenital anomalies
Sudden infant death syndrome (SIDS)
Unintentional injuries (non-motor vehicle)
Motor vehicle injuries

Interventions for the General Population

SCREENING

Height and weight
Blood pressure
Vision screen (3-4 yr)
Hemoglobinopathy screen (birth)¹
Phenylalanine level (birth)²
T4 and/or TSH (birth)³
Effects of STDs
FAS, FAE, drug affected infants⁴
Hearing, developmental, behavioral and/or psychosocial screens⁵
Learning and attention disorders⁶
Signs of child abuse, neglect, family violence

Limit fat and cholesterol; maintain caloric balance; emphasize grains, fruits, vegetables (age >2 yr)
Regular physical activity*

Substance User

Effects of passive smoking*
Anti-tobacco message*

Dental Health

Regular visits to dental care provider*
Floss, brush with fluoride toothpaste daily*
Advice about baby bottle tooth decay*

COUNSELING

Injury Prevention

Child safety car seats (age <5 yr)
Lap-shoulder belts (age >5 yr)
Bicycle helmet; avoid bicycling near traffic
Smoke detector, flame retardant sleepwear
Hot water heater temperature <120-130F
Window/stair guards, pool fence, walkers
Safe storage of drugs, toxic substances, firearms and matches
Syrup of ipecac, poison control phone number
CPR training for parents/caretakers
Infant sleeping position

Mental Health/Chemical Dependency

Parent education regarding:

- Child development
- Attachment/bonding
- Behavior management
- Effects of excess TV watching
- Special needs of child and family due to:
 - Familial stress or disruption
 - Health problems
 - Temperamental incongruence with parent
 - Environmental stressors such as community violence or disaster, immigration, minority status, homelessness
- Referral for MHCD and other family support services as indicated

Diet and Exercise

Breast-feeding, iron-enriched formula and foods (infants and toddlers)

¹Whether screening should be universal or targeted to high-risk groups will depend on the proportion of high-risk individuals in the screening area, and other considerations. ²If done during first 24 hr of life, repeat by age 2 wk. ³Optimally between day 2 and 6, but in all cases before newborn nursery discharge. ⁴Parents with alcohol and/or drug use. Children with history of intrauterine addiction. Physical and behavioral indicators: hypertension, gastritis, esophagitis, hematological disorders, poor nutritional status, cardiac arrhythmias, neurological disorders, intrauterine growth retardation, mood swings, difficulty concentrating, inappropriateness, irritability or agitation, depression, bizarre behavior, abuse and neglect, behavior problems. ⁵Screening must be conducted with a standardized, valid, and reliable tool. Recommended developmental, behavioral and/or psychosocial screening tools include and are not limited to: a) Ages and Stages Questionnaire (ASQ); b) Parent Evaluation of Developmental Status, (PEDS) plus/minus PEDS:Developmental Milestones (PEDS:DM); c) ASQ:Social Emotional (ASQ:SE); and d) Modified Checklist for Autism in Toddlers (M-CHAT). ⁶Consider screening with full DSM-IV criteria for attention deficit disorder, inattentive or hyperactive types, in children with significant overall academic or behavioral difficulty including academic failure and/or learning difficulty, especially in reading, math or handwriting.

*The ability of clinical counseling to influence this behavior is unproven.

Prevention Tables
Effective January 1, 2012

Birth to 10 Years (Cont'd)

Interventions for the General Population (Cont'd)

<p>IMMUNIZATIONS Diphtheria-tetanus-acellular pertussis (DTaP) Inactivated poliovirus (OPV) Measles-mumps-rubella (MMR) H. influenzae type b (Hib) conjugate Hepatitis B Varicella Pneumococcal</p>	<p>Hepatitis A Influenza Rotavirus Human papillomavirus (HPV)¹</p> <p>CHEMOPROPHYLAXIS Ocular prophylaxis (birth)</p>
---	---

¹HPV2 and HPV4 for women aged 9 to 18. Discussion with provider regarding HPV4 for males aged 9 through 18

Interventions for the High-Risk Population

<p>Hemoglobin/hematocrit (HR1) HIV testing (HR2) PPD (HR3) Hepatitis A vaccine (HR4)); Pneumococcal polysaccharide vaccine (HR5) Meningococcal vaccine (HR6) Blood lead level (HR7)</p>	<p>Daily fluoride supplement (HR8) Avoid excess/midday sun, use protective clothing* (HR9) Screen for child abuse, neurological, mental health conditions Increased well-child visits (HR10)</p>
--	---

High-Risk Groups

HR1 = Infants age 6-12 mo who are: living in poverty, black, Native American or Alaska Native, immigrants from developing countries, preterm and low-birthweight infants, infants whose principal dietary intake is unfortified cow's milk.

HR2 = Infants born to high-risk mothers whose HIV status is unknown. Women at high risk include: past or present injection drug use; persons who exchange sex for money or drugs, and their sex partners; injection drug-using, bisexual, or HIV-positive sex partners currently or in past; persons seeking treatment for STDs; blood transfusion during 1978-1985.

HR3 = Persons infected with HIV, close contacts of persons with known or suspected TB, persons with medical risk factors associated with TB, immigrants from countries with high TB prevalence, medically underserved low-income populations (including homeless), residents of long-term care facilities.

HR4 = Persons >2 yr living in areas where the disease is endemic and where periodic outbreaks occur (e.g., certain Alaska Native, Pacific Island, Native American, and religious communities). Consider for institutionalized children aged >2 yr. Clinicians should also consider local epidemiology.

HR5 -- Children aged 2 years or older with certain underlying medical conditions, including a cochlear implant.

HR6 -- Children aged 2 through 10 years with persistent complement component deficiency, anatomic or functional asplenia, and certain other conditions placing them at high risk.

Prevention Tables
Effective January 1, 2012

HR7 = Children about age 12 mo who: 1) live in communities in which the prevalence of lead levels requiring individual intervention, including residential lead hazard control or chelation, is high or undefined; 2) live in or frequently visit a home built before 1950 with dilapidated paint or with recent or ongoing renovation or remodeling; 3) have close contact with a person who has an elevated lead level; 4) live near lead industry or heavy traffic; 5) live with someone whose job or hobby involves lead exposure; 6) use lead-based pottery; or 7) take traditional ethnic remedies that contain lead.

HR8 = Children living in areas with inadequate water fluoridation (<0.6 ppm).

HR9 = Persons with a family history of skin cancer, a large number of moles, atypical moles, poor tanning ability, or light skin, hair, and eye color.

HR10 = Having a: chronically mentally ill parent; substance abusing parent; mother who began parenting as a teen. Living at or below poverty. Having: parents involved in criminal behavior; experienced an out-of-home placement(s), multiple moves, failed adoption(s). Being homeless. Having suffered physical, emotional or sexual abuse, or severe neglect. Having: a chronic health problem in the family; an absence of a family support system. Being substance affected at birth.

Prevention Tables
Effective January 1, 2012

Ages 11-24 Years

Interventions Considered and Recommended for the Periodic Health Examination	Leading Causes of Death Motor vehicle/other unintentional injuries Homicide Suicide Malignant neoplasms Heart diseases
--	---

Interventions for the General Population

SCREENING

Height and weight
 Blood pressure¹
 High-density lipoprotein cholesterol (HDL-C) and total blood cholesterol (age 20-24 if high-risk)²
 Papanicolaou (Pap) test³
 Chlamydia screen⁴ (females <25 yr)
 Rubella serology or vaccination hx⁵ (females >12 yr)
 Learning and attention disorders⁶
 Signs of child abuse, neglect, family violence
 Alcohol, inhalant, illicit drug use⁷
 Eating disorders⁸
 Anxiety and mood disorders⁹
 Suicide risk factors¹⁰

COUNSELING

Injury Prevention

Lap/shoulder belts
 Bicycle/motorcycle/ATV helmet*
 Smoke detector*
 Safe storage/removal of firearms*
 Smoking near bedding or upholstery

Substance Use

Avoid tobacco use
 Avoid underage drinking and illicit drug use*
 Avoid alcohol/drug use while driving, swimming, boating, etc.*

Sexual Behavior

STD prevention: abstinence*; avoid high-risk behavior*; condoms/female barrier with spermicide*
 Unintended pregnancy: contraception

Diet and Exercise

Limit fat and cholesterol; maintain caloric balance; emphasize grains, fruits, vegetables
 Adequate calcium intake (females)
 Regular physical activity*

Dental Health

Regular visits to dental care provider*
 Floss, brush with fluoride toothpaste daily*

Mental Health/Chemical Dependency

Parent education regarding:

- Adolescent development
- Behavior management
- Effects of excess TV watching
- Special needs of child and family due to:
 - Familial stress or disruption
 - Health problems
 - Temperamental incongruence with parent
 - Environmental stressors such as community violence or disaster, immigration, minority status, ..homelessness
- Referral for MHCD and other family support services as indicated

¹Periodic BP for persons aged ≥ 18 yr. ²High-risk defined as having diabetes, family history of premature coronary disease or familial hyperlipidemia, or multiple cardiac risk factors. ³Screening to start at age 21; screening should occur at least every 3 years. ⁴If sexually active. ⁵Serologic testing, documented vaccination history, and routine vaccination against rubella (preferably with MMR) are equally acceptable alternatives. ⁶Consider screening with full DSM-IV criteria for attention deficit disorder, inattentive or hyperactive types, in children with significant overall academic or behavioral difficulty including academic failure and/or learning difficulty, especially in reading, math or handwriting. ⁷Persons using alcohol and/or drugs. Physical and behavioral indicators: liver disease, pancreatitis, hypertension, gastritis, esophagitis, hematological disorders, poor nutritional status, cardiac arrhythmias, alcoholic myopathy, ketoacidosis, neurological disorders: smell of alcohol on breath, mood swings, memory lapses or losses, difficulty concentrating, blackouts, inappropriateness, irritability or agitation, depression, slurry speech, staggering gait, bizarre behavior, suicidal indicators, sexual dysfunction, interpersonal conflicts, domestic violence, child abuse and neglect, automobile accidents or citation arrests, scholastic or behavior problems, secretiveness or vagueness about personal or medical history. ⁸Persons with a weight >10% below ideal body weight, parotid gland hypertrophy or erosion of tooth enamel. Females with a chemical dependency. ⁹In women who are at increased risk, diagnostic evaluation should include an assessment of history of sexual and physical violence, interpersonal difficulties, prescription drug utilization, medical and reproductive history. ¹⁰Recent divorce, separation, unemployment, depression, alcohol or other drug abuse, serious medical illness, living alone, homelessness, or recent bereavement.

*The ability of clinical counseling to influence this behavior is unproven.

Prevention Tables
Effective January 1, 2012

Ages 11-24 Years (Cont'd)

Interventions for the General Population (Cont'd)

IMMUNIZATIONS

TDaP (11-16 yr)
 Hepatitis B¹
 MMR (11-12 yr)²
 Varicella (11-12 yr)³
 Rubella⁴ (females >12 yr)
 Influenza⁵

Polio⁶
 Human papillomavirus (HPV)⁷
 Meningococcal (11-12 yr)⁸

CHEMOPROPHYLAXIS

Multivitamin with folic acid (females planning/
 capable of pregnancy)

¹If not previously immunized: current visit, 1 and 6 mo later. ²If no previous second dose of MMR. ³If susceptible to chickenpox. ⁴Serologic testing, documented vaccination history, and routine vaccination against rubella (preferably with MMR) are equally acceptable alternatives. ⁵Yearly (6 mo through 18 yrs). ⁶If not previously immunized. ⁷HPV2 and HPV4 for women aged 9 to 18. Discussion with provider regarding HPV4 for males aged 9 through 18. ⁸Children 13 through 18 if not previously vaccinated.

Interventions for the High-Risk Population

Screen for

Syphilis RPR/VDRL (HR1);
 Gonorrhea (female) (HR2)
 HIV (HR3)
 Chlamydia (female) (HR4);
 Tuberculosis - PPD (HR3,5)

Advise to reduce infection risk (HR6) PPD (HR3,6)

Immunize with

Meningococcal vaccine (HR 7)
 Pneumococcal polysaccharide vaccine (HR8)
 Influenza vaccine (HR9)
 Varicella vaccine (HR10)

MMR (HR12)

Hepatitis A vaccine (HR7)

Avoid excess/midday sun, use protective
 clothing* (HR12)

Folic acid 4.0 mg (HR13)

Daily fluoride supplement (HR14)

Screen for child abuse, neurological, mental
 health conditions

Increased well-child/adolescent visits (HR15)

Refer for genetic counseling and evaluation for BRCA testing
 by appropriately trained health care provider (HR16).

High-Risk Groups

HR1 = Persons who exchange sex for money or drugs, and their sex partners; persons with other STDs (including HIV); and sexual contacts of persons with active syphilis. Clinicians should also consider local epidemiology.

HR2 = Females who have: two or more sex partners in the last year; a sex partner with multiple sexual contacts; exchanged sex for money or drugs; or a history of repeated episodes of gonorrhea. Clinicians should also consider local epidemiology.

HR3 = Males who had sex with males after 1975; past or present injection drug use; persons who exchange sex for money or drugs, and their sex partners; injection drug-using, bisexual or HIV-positive sex partner currently or in the past; blood transfusion during 1978-85; persons seeking treatment for STDs. Clinicians should also consider local epidemiology.

HR4 = Sexually active females with multiple risk factors including: history of prior STD; new or multiple sex partners; age < 25; nonuse or inconsistent use of barrier contraceptives; cervical ectopy. Clinicians should consider local epidemiology of the disease in identifying other high-risk groups.

HR5 = HIV positive, close contacts of persons with known or suspected TB, persons with medical risk factors associated with TB, immigrants from countries with high TB prevalence, medically underserved low-income populations (including homeless), alcoholics, injection drug users, and residents of long-term facilities.

Prevention Tables **Effective January 1, 2012**

HR6 = Persons who continue to inject drugs.

HR7 = Children aged 11 through 12 years with persistent complement component deficiency, anatomic or functional asplenia, and certain other conditions placing them at high risk.

HR8 = Immunocompetent persons with certain medical conditions, including chronic cardiopulmonary disorders, diabetes mellitus, and anatomic asplenia. Immunocompetent persons who live in high-risk environments/social settings (e.g., certain Native American and Alaska Native populations).

HR9 = Annual vaccination of: residents of chronic care facilities; persons with chronic cardiopulmonary disorders, metabolic diseases (including diabetes mellitus), hemoglobinopathies, immunosuppression, or renal dysfunction.

HR10 = Healthy persons aged >13 yr without a history of chickenpox or previous immunization. Consider serologic testing for presumed susceptible persons aged >13 yr.

HR11 = Persons born after 1956 who lack evidence of immunity to measles or mumps (e.g., documented receipt of live vaccine on or after the first birthday, laboratory evidence of immunity, or a history of physician-diagnosed measles or mumps).

HR12 = Persons with a family or personal history of skin cancer, a large number of moles, atypical moles, poor tanning ability, or light skin, hair, and eye color.

HR13 = Women with prior pregnancy affected by neural tube defect planning a pregnancy.

HR14 = Persons aged <17 yr living in areas with inadequate water fluoridation (<0.6 ppm).

HR15 = Having a: chronically mentally ill parent; substance abusing parent; mother who began parenting as a teen. Living at or below poverty. Having: parents involved in criminal behavior; experienced an out-of-home placement(s), multiple moves, failed adoption(s). Being homeless. Having suffered physical, emotional or sexual abuse, or severe neglect. Having: a chronic health problem in the family; an absence of a family support system. Being substance affected at birth.

HR16 = A family history of breast or ovarian cancer that includes a relative with a known deleterious mutation in BRCA1 or BRCA2 genes; two first-degree relatives with breast cancer, one of whom received the diagnosis at age 50 years or younger; a combination of three or more first- or second-degree relatives with breast cancer regardless of age at diagnosis; a combination of both breast and ovarian cancer among first- and second-degree relatives; a first-degree relative with bilateral breast cancer; a combination of two or more first- or second-degree relatives with ovarian cancer regardless of age at diagnosis; a first- or second-degree relative with both breast and ovarian cancer at any age; and a history of breast cancer in a male relative. For women of Ashkenazi Jewish heritage, an increased risk family history risk includes any first-degree relative (or two second-degree relatives on the same side of the family) with breast or ovarian cancer.

Prevention Tables Effective January 1, 2012

Ages 25-64 Years

Interventions Considered and Recommended for the Periodic Health Examination	Leading Causes of Death Malignant neoplasms Heart diseases Motor vehicle/other unintentional injuries Human immunodeficiency virus infection Suicide and homicide
--	--

Interventions for the General Population

SCREENING

Blood pressure
Height and weight
High-density lipoprotein cholesterol (HDL-C) and total blood cholesterol (men age 35-64, women age 45-64, all age 25-64 if high-risk¹)
Papanicolaou (Pap) test²
Fecal occult blood test (FOBT) and/or flexible sigmoidoscopy, or colonoscopy (>50 yr)³
Mammogram⁵ (women 40-74 yrs)
Rubella serology or vaccination hx⁵ (women of childbearing age)
Bone density measurement (women age 60-64 if high-risk)⁶
Fasting plasma glucose for patients with hypertension or hyperlipidemia
Learning and attention disorders⁷
Signs of child abuse, neglect, family violence
Alcohol, inhalant, illicit drug use⁸
Eating disorders⁹
Anxiety and mood disorders¹⁰
Suicide risk factors¹¹
Somatoform disorders¹²
Environmental stressors¹³

COUNSELING

Substance Use

Tobacco cessation
Avoid alcohol/drug use while driving, swimming, boating, etc.*

Diet and Exercise

Limit fat and cholesterol; maintain caloric balance; emphasize grains, fruits, vegetables
Adequate calcium intake (women)
Regular physical activity*

Injury Prevention

Lap/shoulder belts
Bicycle/motorcycle/ATV helmet*
Smoke detector*
Safe storage/removal of firearms*
Smoking near bedding or upholstery

Sexual Behavior

STD prevention: abstinence*; avoid high-risk behavior*; condoms/female barrier with spermicide*
Unintended pregnancy: contraception

Dental Health

Regular visits to dental care provider*
Floss, brush with fluoride toothpaste daily*

IMMUNIZATIONS

TDaP boosters¹⁴
Human papillomavirus (HPV)¹⁵
Rubella⁵ (women of childbearing age)
Zoster (60 or older)

CHEMOPROPHYLAXIS

Multivitamin with folic acid (females planning or capable of pregnancy)
Discuss aspirin prophylaxis for those at high-risk for coronary heart disease

¹High-risk defined as having diabetes, family history of premature coronary disease or familial hyperlipidemia, or multiple cardiac risk factors. ²Women who are or have been sexually active and who have a cervix: q < 3 yr. ³FOBT: annually; flexible sigmoidoscopy: every 5 years; colonoscopy: every 10 years. ⁴The screening decision for women 40-49 should be a mutual decision between a woman and her clinician. If a decision to proceed with mammography is made, it should be done every 2 years. ⁵Between the ages of 50-74, screening mammography should be performed every 2 years. ⁶Serologic testing, documented vaccination history, and routine vaccination (preferably with MMR) are equally acceptable. ⁷High-risk defined as weight <70kg, not on estrogen replacement. ⁸Consider screening with full DSM-IV criteria for attention deficit disorder, inattentive or hyperactive types, in children with significant overall academic or behavioral difficulty including academic failure and/or learning difficulty, especially in reading, math or handwriting. ⁹Persons using alcohol and/or drugs. Physical and behavioral indicators: liver disease, pancreatitis, hypertension, gastritis, esophagitis, hematological disorders, poor nutritional status, cardiac arrhythmias, alcoholic myopathy, ketoacidosis, neurological disorders: smell of alcohol on breath, mood swings, memory lapses or losses, difficulty concentrating, blackouts, inappropriateness, irritability or agitation, depression, slurry speech, staggering gait, bizarre behavior, suicidal indicators, sexual dysfunction, interpersonal conflicts, domestic violence, child abuse and neglect, automobile accidents or citation arrests, scholastic or behavior problems, secretiveness or vagueness about personal or medical history. ¹⁰Persons with a weight >10% below ideal body weight, parotid gland hypertrophy or erosion of tooth enamel. Females with a chemical dependency. ¹¹In women who are at increased risk, diagnostic evaluation should include an assessment of history of sexual and physical violence, interpersonal difficulties, prescription drug utilization, medical and reproductive history. ¹²Recent divorce, separation, unemployment, depression, alcohol or other drug abuse, serious medical illness, living alone, homelessness, or recent bereavement. ¹³Multiple unexplained somatic complaints. ¹⁴Community violence or disaster, immigration, homelessness, family medical problems. ¹⁵One time TDaP dose to substitute for Td booster; then boost with Td every 10 years. ¹⁶HPV2 and HPV4 for women aged 19 through 26. Discussion with provider regarding HPV4 for males aged 19 through 26.

*The ability of clinical counseling to influence this behavior is unproven.

Prevention Tables
Effective January 1, 2012

Ages 25-64 Years (Cont'd)

Interventions for the High-Risk Population

RPR/VDRL (HR1); screen for gonorrhea (female) (HR2), HIV (HR3), chlamydia (female) (HR4);

PPD (HR7)

advice to reduce Infection risk (HR8)
Hepatitis B vaccine (HR5); Hepatitis A vaccine (HR6);
pneumococcal polysaccharide vaccine (HR9);

influenza vaccine (HR10); MMR (HR11); varicella vaccine (HR12); meningococcal vaccine (HR16)

Avoid excess/midday sun, use protective clothing* (HR13)

Folic acid 4.0 mg (HR14)

Refer for genetic counseling and evaluation for BRCA testing by

appropriately trained health care provider (HR15)

High Risk Groups

HR1 = Persons who exchange sex for money or drugs, and their sex partners; persons with other STDs (including HIV); and sexual contacts of persons with active syphilis. Clinicians should also consider local epidemiology.

HR2 = Women who exchange sex for money or drugs, or who have had repeated episodes of gonorrhea. Clinicians should also consider local epidemiology.

HR3 = Males who had sex with males after 1975; past or present injection drug use; persons who exchange sex for money or drugs, and their sex partners; injection drug-using, bisexual or HIV-positive sex partner currently or in the past; blood transfusion during 1978-1985; persons seeking treatment for STDs. Clinicians should also consider local epidemiology.

HR4 = Sexually active women with multiple risk factors including: history of STD; new or multiple sex partners; nonuse or inconsistent use of barrier contraceptives; cervical ectopy. Clinicians should consider local epidemiology.

HR5 = Blood product recipients (including hemodialysis patients), men who have sex with men, injection drug users and their sex partners, persons with multiple recent sex partners, persons with other STDs (including HIV).

HR6 = Persons living in areas where the disease is endemic and where periodic outbreaks occur (e.g., certain Alaska Native, Pacific Island, Native American, and religious communities); men who have sex with men; injection or street drug users. Consider for institutionalized persons. Clinicians should also consider local epidemiology.

HR7 = HIV positive, close contacts of persons with known or suspected TB, persons with medical risk factors associated with TB, immigrants from countries with high TB prevalence, medically underserved low-income populations (including homeless), alcoholics, injection drug users, and residents of long-term facilities.

HR8 = Persons who continue to inject drugs.

HR9 = Immunocompetent institutionalized persons >50 yr and immunocompetent with certain medical conditions, including chronic cardiac or pulmonary disease, diabetes mellitus, and anatomic asplenia. Immunocompetent persons who live in high-risk environments or social settings (e.g., certain Native American and Alaska Native populations).

Prevention Tables

Effective January 1, 2012

HR10 = Annual vaccination of residents of chronic care facilities; persons with chronic cardiopulmonary disorders, metabolic diseases (including diabetes mellitus), hemoglobinopathies, immunosuppression or renal dysfunction.

HR11 = Persons born after 1956 who lack evidence of immunity to measles or mumps (e.g., documented receipt of live vaccine on or after the first birthday, laboratory evidence of immunity, or a history of physician-diagnosed measles or mumps).

HR12 = Healthy adults without a history of chickenpox or previous immunization. Consider serologic testing for presumed susceptible adults.

HR13 = Persons with a family or personal history of skin cancer, a large number of moles, atypical moles, poor tanning ability, or light skin, hair, and eye color.

HR14 = Women with previous pregnancy affected by neural tube defect who are planning pregnancy.

HR15 = A family history of breast or ovarian cancer that includes a relative with a known deleterious mutation in BRCA1 or BRCA2 genes; two first-degree relatives with breast cancer, one of whom received the diagnosis at age 50 years or younger; a combination of 3 or more first- or second-degree relatives with breast cancer regardless of age at diagnosis; a combination of both breast and ovarian cancer among first- and second-degree relatives; a first-degree relative with bilateral breast cancer; a combination of two or more first- or second-degree relatives with ovarian cancer regardless of age at diagnosis; a first- or second-degree relative with both breast and ovarian cancer at any age; and a history of breast cancer in a male relative. For women of Ashkenazi Jewish heritage, an increased risk family history risk includes any first-degree relative (or two second-degree relatives on the same side of the family) with breast or ovarian cancer.

HR16 = Adults with anatomic or functional asplenia or persistent complement component deficiencies; first year college students living in dormitories, military recruits

Prevention Tables
Effective January 1, 2012

Age 65 and Older

Interventions Considered and Recommended for the Periodic Health Examination	Leading Causes of Death Heart diseases Malignant neoplasms (lung, colorectal, breast) Cerebrovascular disease Chronic obstructive pulmonary disease Pneumonia and influenza
--	--

Interventions for the General Population

SCREENING

Blood pressure
 Height and weight
 Fecal occult blood test (FOBT) and/or flexible sigmoidoscopy or colonoscopy t.¹
 Mammogram (women ages 65-74)²
 Bone density measurement (women)
 Fasting plasma glucose for patients with hypertension or hyperlipidemia
 Vision screening
 Assess for hearing impairment
 Signs of elder abuse, neglect, family violence
 Alcohol, inhalant, illicit drug use³
 Anxiety and mood disorders⁴
 Somatoform disorders⁵
 Environmental stressors⁶
 Abdominal aortic aneurysm (AAA) (men aged 65 to 75 who have ever smoked)⁷

COUNSELING

Substance Use
 Tobacco cessation
 Avoid alcohol/drug use while driving, swimming, boating, etc.*

Diet and Exercise

Limit fat and cholesterol; maintain caloric balance; emphasize grains, fruits, vegetables
 Adequate calcium intake (women)
 Regular physical activity*

Assess eating environment

Injury Prevention

Lap/shoulder belts
 Motorcycle and bicycle helmets*
 Fall prevention*
 Safe storage/removal of firearms*
 Smoke detector*
 Set hot water heater to <120-130°F
 CPR training for household members
 Smoking near bedding or upholstery

Dental Health

Regular visits to dental care provider*
 Floss, brush with fluoride toothpaste daily*
Sexual Behavior
 STD prevention: avoid high-risk sexual behavior*; use condoms

IMMUNIZATIONS

Pneumococcal vaccine
 Influenza⁸
 Tetanus-diphtheria (Td) boosters
 Zoster vaccine

CHEMOPROPHYLAXIS

Discuss aspirin prophylaxis for those at high-risk for coronary heart disease

¹FOBT: annually; flexible sigmoidoscopy: every 5 years; colonoscopy: every 10 years through age 75. ²Screening mammography should be performed every 2 years. ³Persons using alcohol and/or drugs. Physical and behavioral indicators: liver disease, pancreatitis, hypertension, gastritis, esophagitis, hematological disorders, poor nutritional status, cardiac arrhythmias, alcoholic myopathy, ketoacidosis, neurological disorders: smell of alcohol on breath, mood swings, memory lapses or losses, difficulty concentrating, blackouts, inappropriateness, irritability or agitation, depression, slurry speech, staggering gait, bizarre behavior, suicidal indicators, sexual dysfunction, interpersonal conflicts, domestic violence, child abuse and neglect, automobile accidents or citation arrests, scholastic or behavior problems, secretiveness or vagueness about personal or medical history. ⁴In women who are at increased risk, diagnostic evaluation should include an assessment of history of sexual and physical violence, interpersonal difficulties, prescription drug utilization, medical and reproductive history. ⁵Multiple unexplained somatic complaints. ⁶Community violence or disaster, immigration, homelessness, family medical problems. ⁷One-time ultrasound. ⁸Annually.

*The ability of clinical counseling to influence this behavior is unproven

Prevention Tables
Effective January 1, 2012

Age 65 and Older (Cont'd)

Interventions for the High-Risk Population

PPD (HR1);
amantadine/rimantadine (HR4)

Fall prevention intervention (HR5)
Consider cholesterol screening (HR6)
Avoid excess/midday sun, use protective clothing* (HR7);
hepatitis A vaccine (HR2)

HIV screen (HR3); hepatitis B vaccine (HR8)
RPR/VDRL (HR9)
Advice to reduce Infection risk (HR10)
Varicella vaccine (HR11)
Refer to meal and social support resources
Refer for genetic counseling and evaluation for BRCA
testing by appropriately trained health care provider (HR12)

High Risk Groups

HR1 = HIV positive, close contacts of persons with known or suspected TB, persons with medical risk factors associated with TB, immigrants from countries with high TB prevalence, medically underserved low-income populations (including homeless), alcoholics, injection drug users, and residents of long-term facilities.

HR2 = Persons living in areas where the disease is endemic and where periodic outbreaks occur (e.g., certain Alaska Native, Pacific Island, Native American, and religious communities); men who have sex with men; injection or street drug users. Consider for institutionalized. Clinicians should also consider local epidemiology.

HR3 = Men who had sex with males after 1975; past or present injection drug use; persons who exchange sex for money or drugs, and their sex partners; injection drug-using, bisexual or HIV-positive sex partner currently or in the past; blood transfusion during 1978-1985; persons seeking treatment for STDs. Clinicians should also consider local epidemiology.

HR4 = Consider for persons who have not received influenza vaccine or are vaccinated late; when the vaccine may be ineffective due to major antigenic changes in the virus; to supplement protection provided by vaccine in persons who are expected to have a poor antibody response; and for high-risk persons in whom the vaccine is contraindicated.

HR5 = Persons aged 75 years and older; or aged 70-74 with one or more additional risk factors including: use of certain psychoactive and cardiac medications (e.g., benzodiazepines, antihypertensives); use of >4 prescription medications; impaired cognition, strength, balance, or gait. Intensive individualized home-based multifactorial fall prevention intervention is recommended in settings where adequate resources are available to deliver such services.

HR6 = Although evidence is insufficient to recommend routine screening in elderly persons, clinicians should consider cholesterol screening on a case-by-case basis for persons ages 65-75 with additional risk factors (e.g., smoking, diabetes, or hypertension).

HR7 = Persons with a family or personal history of skin cancer, a large number of moles, atypical moles, poor tanning ability, or light skin, hair, and eye color.

HR8 = Blood product recipients (including hemodialysis patients), men who have sex with men, injection drug users and their sex partners, persons with multiple recent sex partners, persons with other STDs (including HIV).

Prevention Tables
Effective January 1, 2012

HR9 = Persons who exchange sex for money or drugs, and their sex partners; persons with other STDs (including HIV); and sexual contacts of persons with active syphilis. Clinicians should also consider local epidemiology.

HR10 = Persons who continue to inject drugs.

HR11 = Healthy adults without a history of chickenpox or previous immunization. Consider serologic testing for presumed susceptible adults.

HR12 = A family history of breast or ovarian cancer that includes a relative with a known deleterious mutation in BRCA1 or BRCA2 genes; two first-degree relatives with breast cancer, one of whom received the diagnosis at age 50 years or younger; a combination of three or more first- or second degree relatives with breast cancer regardless of age at diagnosis; a combination of both breast and ovarian cancer among first- and second- degree relatives; a first-degree relative with bilateral breast cancer; a combination of two or more first- or second-degree relatives with ovarian cancer regardless of age at diagnosis; a first- or second-degree relative with both breast and ovarian cancer at any age; and a history of breast cancer in a male relative. For women of Ashkenazi Jewish heritage, an increased family history risk includes any first-degree relative (or two second degree relatives on the same side of the family) with breast or ovarian cancer.

Prevention Tables
Effective January 1, 2012

Pregnant Women**

Interventions Considered and Recommended for the Periodic Health Examination

Interventions for the General Population

First visit

Blood pressure
Hemoglobin/hematocrit
Hepatitis B surface antigen (HBsAg)
RPR/VDRL
Chlamydia screen (<25 yr)
Rubella serology or vaccination history
D(Rh) typing, antibody screen
Offer CVS (<13 wk)¹ or amniocentesis (15-18 wk)¹
(age>35 yr)
Offer hemoglobinopathy screening
Assess for problem or risk drinking
HIV screening

Follow-up visits

Blood pressure
Urine culture (12-16 wk)

Screening for gestational diabetes²
Offer amniocentesis (15-18 wk)¹ (age>35 yr)
Offer multiple marker testing¹ (15-18 wk)
Offer serum α -fetoprotein¹ (16-18 wk)

COUNSELING

Tobacco cessation; effects of passive smoking
Alcohol/other drug use
Nutrition, including adequate calcium intake Encourage breastfeeding
Lap/shoulder belts
Infant safety car seats
STD prevention: avoid high-risk sexual behavior*; use condoms*

CHEMOPROPHYLAXIS

Multivitamin with folic acids³

¹Women with access to counseling and follow-up services, reliable standardized laboratories, skilled high-resolution ultrasound, and, for those receiving serum marker testing, amniocentesis capabilities. ²Universal screening is recommended for areas (states, counties, or cities) with an increased prevalence of HIV infection among pregnant women. In low-prevalence areas, the choice between universal and targeted screening may depend on other considerations (see Ch. 28). ³Beginning at least 1 mo before conception and continuing through the first trimester..

*The ability of clinical counseling to influence this behavior is unproven.

**See tables for ages 11-24 and 25-64 for other preventive services recommended for women of these age groups.

Prevention Tables
Effective January 1, 2012

Pregnant Women (Cont'd)

Interventions for the High-Risk Population

POPULATION	POTENTIAL INTERVENTIONS
High-risk sexual behavior	(See detailed high-risk definitions) Screen for chlamydia (1st visit) (HR1), gonorrhea (1st visit) (HR2), HIV (1st visit) (HR3); HBsAg (3rd trimester) (HR3); RPR/VDRL (3rd trimester) (HR4); advice to reduce infection risk (HR5)
Injection drug use	D(Rh) antibody testing (24-28 wk) (HR6)
Unsensitized D-negative women	Offer CVS: (1st trimester), amniocentesis: (15-18 wk) (HR7)
Risk factors for Down syndrome	Offer amniocentesis: (15-18 wk), folic acid 4.0 mg ₃ (HR8)
Previous pregnancy with neural tube defect	Targeted case management
High risk for child abuse	

High Risk Groups

HR1 = Women with history of STD or new or multiple sex partners. Clinicians should also consider local epidemiology. Chlamydia screen should be repeated in 3rd trimester if at continued risk.

HR2 = Women under age 25 with two or more sex partners in the last year, or whose sex partner has multiple sexual contacts; women who exchange sex for money or drugs; and women with a history of repeated episodes of gonorrhea. Clinicians should also consider local epidemiology. Gonorrhea screen should be repeated in the 3rd trimester if at continued risk.

HR3 = Women who are initially HBsAg negative who are at high risk due to injection drug use, suspected exposure to hepatitis B during pregnancy, multiple sex partners

HR4 = Women who exchange sex for money or drugs, women with other STDs (including HIV), and sexual contacts of persons with active syphilis. Clinicians should also consider local epidemiology

HR5 = Women who continue to inject drugs

HR6 = Unsensitized D-negative women

HR7 = Prior pregnancy affected by Down syndrome, advanced maternal age (>35 yr), known carriage of chromosome rearrangement

HR8 = Women with previous pregnancy affected by neural tube defect