

PRIORITIZED LIST OF HEALTH SERVICES
January 1, 2010

Condition: PREGNANCY (See Guideline Notes 1,2,64,65,76)

Treatment: MATERNITY CARE

ICD-9: 640-673,674.0,674.2,674.4-674.9,675-679,V07.2,V22.0-V22.1,V23,V24,V28,V72.4,V89
CPT: 01958-01963,01967-01969,12021,57022,59000-59001,59012,59015,59020,59025,59030,59050-
59051,59070-59076,59100,59160-59622,59830,59866,59871,76801-76828,84163,84704,86336,
96150-96154,98966-98969,99024,99051,99060,99070,99078,99201-99360,99366,99374-99375,
99379-99444,99468-99480,99605-99607
HCPCS: G0406,G0407,G0408,S0265,S0270,S0271,S0272,S0273,S0274,S2401,S2402,S2403,S2405,S2411,
S8055,S9208,S9209,S9211,S9212,S9213,S9214

Line: 1

Condition: BIRTH OF INFANT (See Guideline Notes 64,65)

Treatment: NEWBORN CARE

ICD-9: 760.6,763,765.29,779.81-779.82,779.84,779.89,V30-V37
CPT: 92586,98966-98969,99024,99051,99060,99070,99078,99201-99360,99366,99374-99375,99379-
99444,99460-99464,99468-99480,99605-99607
HCPCS: G0406,G0407,G0408,S0270,S0271,S0272,S0273,S0274

Line: 2

Condition: PREVENTIVE SERVICES, BIRTH TO 10 YEARS OF AGE (See Coding Specification Below) (See
Guideline Notes 64,65) (See Prevention Tables)

Treatment: MEDICAL THERAPY

ICD-9: V01.0-V01.2,V01.4-V01.9,V02,V03.2,V03.5-V03.9,V04.0,V04.2-V04.3,V04.6,V04.81-V04.82,
V04.89,V05.0-V05.1,V05.3-V05.4,V05.8,V06.1,V06.3-V06.6,V06.8,V07.0,V07.2,V20,V65.3,
V65.41-V65.45,V70.6,V71.09,V72.0-V72.1,V73-V75,V77-V81,V82.0-V82.6,V82.8-V82.9
CPT: 90465-90472,90633-90634,90645-90663,90669,90680,90681,90696,90698-90710,90713-90714,
90716,90718-90723,90732-90734,90740,90744,90747-90749,92002-92014,92586,96110,98966-
98969,99024,99051,99060,99070,99078,99201-99360,99366,99374-99375,99379-99444,99468-
99480,99605-99607
HCPCS: G0008,G0009,G0010,G0396,G0397,G0406,G0407,G0408,S0270,S0271,S0272,S0273,S0274

Line: 3

CPT code 96110 can be billed in addition to other CPT codes, such as evaluation and
management (E&M) codes or preventive visit codes.

Condition: PREVENTIVE SERVICES, OVER AGE OF 10 (See Guideline Notes 3,64,65,76,79) (See
Prevention Tables)

Treatment: MEDICAL THERAPY

ICD-9: V01.0-V01.2,V01.4-V01.9,V02,V03.2,V03.5-V03.9,V04.0,V04.2-V04.3,V04.6,V04.81,V04.89,
V05.0-V05.1,V05.3-V05.4,V05.8,V06.1,V06.3-V06.6,V06.8,V07.0,V07.2,V07.51,V15.88,
V16.3,V16.41,V45.71,V50.41,V65.3,V65.41-V65.45,V67.01,V70.0,V70.6,V71.09,V72.0-
V72.1,V72.3,V73-V81,V82.0-V82.6,V82.8-V82.9
CPT: 19303-19304,19340-19350,19357-19369,58940,90471-90472,90632-90636,90649-90650,90656,
90658-90663,90701,90703-90710,90713-90716,90718-90719,90723,90732-90734,90736-90747,
90749,92002-92014,98966-98969,99024,99051,99060,99070,99078,99201-99360,99366,99374-
99375,99379-99444,99468-99480,99605-99607

HCPCS: G0008,G0009,G0010,G0117,G0118,G0396,G0397,G0406,G0407,G0408,S0270,S0271,S0272,S0273,
S0274,S0613

Line: 4

Condition: ABUSE OR DEPENDENCE OF PSYCHOACTIVE SUBSTANCE (See Guideline Notes 64,65)

Treatment: MEDICAL/PSYCHOTHERAPY

ICD-9: 291.1,303.9,304,305.0,305.2-305.9
CPT: 90804-90829,90846-90862,90882,90887,96101,97810-97814,98966-98969,99051,99060,99201-
99255,99366,99408-99409,99441-99444,99605-99607
HCPCS: G0406,G0407,G0408,G0410,G0411,H0004,H0005,H0006,H0012,H0016,H0020,H0033,H0034,H0035,
H0048,H2010,H2013,H2033,H2035,S0270,S0271,S0272,S0273,S0274,S9537,T1006,T1013,T1016,
T1502

Line: 5

Condition: TOBACCO DEPENDENCE (See Guideline Notes 1,4,64,65)

Treatment: MEDICAL THERAPY/BRIEF COUNSELING NOT TO EXCEED 10 FOLLOW-UP VISITS OVER 3 MONTHS

ICD-9: 305.1
CPT: 96150-96154,97810-97814,98966-98969,99078,99201-99215,99366,99406-99407,99441-99444,
99605-99607
HCPCS: D1320,G8402,G8453,G9016,S0270,S0271,S0272,S0273,S0274,S9075,S9453

Line: 6

PRIORITIZED LIST OF HEALTH SERVICES
January 1, 2010

Condition: REPRODUCTIVE SERVICES (See Guideline Notes 64,65,68,76)
Treatment: CONTRACEPTION MANAGEMENT; STERILIZATION
ICD-9: V24.2,V25.0-V25.2,V25.4-V25.9,V26.4
CPT: 11975-11977,11981-11983,55250,55450,57170,58300-58301,58340,58565,58600-58615,58670-58671,74740,98966-98969,99024,99051,99060,99070,99078,99201-99360,99366,99374-99375,99379-99444,99605-99607
HCPCS: G0406,G0407,G0408,S0270,S0271,S0272,S0273,S0274,S4981,S4989,T1015
Line: 7

Condition: OBESITY (See Guideline Notes 1,5,64,65,73)
Treatment: INTENSIVE NUTRITIONAL/PHYSICAL ACTIVITY COUNSELING AND BEHAVIORAL INTERVENTIONS
ICD-9: 278.00-278.01,278.8,V65.3
CPT: 96150-96154,97802-97804,98960-98969,99051,99078,99201-99215,99241-99245,99354-99357,99366,99381-99412,99441-99444,99605-99607
HCPCS: S0270,S0271,S0272,S0273,S0274
Line: 8

Condition: MAJOR DEPRESSION, RECURRENT (See Guideline Notes 64,65)
Treatment: MEDICAL/PSYCHOTHERAPY
ICD-9: 296.30-296.36,298.0
CPT: 90804-90829,90846-90862,90870,90882,90887,96101,98966-98969,99051,99060,99201-99255,99304-99318,99366,99441-99444,99605-99607
HCPCS: G0176,G0177,G0406,G0407,G0408,G0410,G0411,H0004,H0017,H0018,H0019,H0023,H0032,H0033,H0034,H0035,H0036,H0037,H0038,H0039,H0045,H2010,H2011,H2012,H2013,H2014,H2021,H2022,H2023,H2027,H2032,S0270,S0271,S0272,S0273,S0274,S5151,S9125,S9480,S9484,T1005,T1013,T1016
Line: 9

Condition: TYPE I DIABETES MELLITUS (See Guideline Notes 1,64,65,76)
Treatment: MEDICAL THERAPY
ICD-9: 250.01,250.03,250.11,250.13,250.21,250.23,250.31,250.33,250.61,250.63,250.71,250.73,250.91,250.93,251.3,V53.91,V65.46
CPT: 49435-49436,92002,92004,92012,92014,90935-90947,90989-90997,93990,95250-95251,96150-96154,98966-98969,99024,99051,99060,99070,99078,99201-99360,99366,99374-99375,99379-99444,99468-99480,99605-99607
HCPCS: G0245,G0246,G0406,G0407,G0408,S0270,S0271,S0272,S0273,S0274,S9145,S9353
Line: 10

Condition: ASTHMA (See Guideline Notes 1,64,65,76)
Treatment: MEDICAL THERAPY
ICD-9: 493
CPT: 31600-31603,31820,31825,86486,94002-94005,94640,94644-94645,94660-94668,95004-95180,96150-96154,98966-98969,99024,99051,99060,99070,99078,99201-99360,99366,99374-99375,99379-99444,99468-99480,99605-99607
HCPCS: G0406,G0407,G0408,S0270,S0271,S0272,S0273,S0274,S9441
Line: 11

Condition: HYPERTENSION AND HYPERTENSIVE DISEASE (See Guideline Notes 1,6,64,65)
Treatment: MEDICAL THERAPY
ICD-9: 401-402,405.09,405.19,405.99,437.2,V57.1-V57.3,V57.8
CPT: 92960-92998,93797-93798,96150-96154,98966-98969,99024,99051,99060,99070,99078,99201-99360,99366,99374-99375,99379-99444,99468-99480,99605-99607
HCPCS: G0406,G0407,G0408,S0270,S0271,S0272,S0273,S0274
Line: 12

Condition: GALACTOSEMIA (See Guideline Notes 1,64,65)
Treatment: MEDICAL THERAPY
ICD-9: 271.1
CPT: 96154,98966-98969,99024,99051,99060,99070,99078,99201-99360,99366,99374-99375,99379-99444,99468-99480,99605-99607
HCPCS: G0406,G0407,G0408,S0270,S0271,S0272,S0273,S0274
Line: 13

Condition: OTHER RESPIRATORY CONDITIONS OF FETUS AND NEWBORN (See Guideline Notes 1,64,65,76)
Treatment: MEDICAL THERAPY
ICD-9: 748.2,769,770.0-770.6,770.8-770.9
CPT: 33960-33961,36822,39501,39503,39520,39530-39531,39545,94002-94005,94610,94640,94660-94668,94772,94774-94777,96154,98966-98969,99024,99051,99060,99070,99078,99201-99360,99366,99374-99375,99379-99444,99468-99480,99605-99607
HCPCS: G0406,G0407,G0408,S0270,S0271,S0272,S0273,S0274
Line: 14

PRIORITIZED LIST OF HEALTH SERVICES
January 1, 2010

Condition: HIV DISEASE (INCLUDING ACQUIRED IMMUNODEFICIENCY SYNDROME) AND RELATED OPPORTUNISTIC INFECTIONS (See Guideline Notes 1,64,65)

Treatment: MEDICAL THERAPY

ICD-9: 042,V08

CPT: 90284,94642,96150-96154,97810-97814,98966-98969,99024,99051,99060,99070,99078,99201-99360,99366,99374-99375,99379-99444,99468-99480,99605-99607

HCPCS: G0406,G0407,G0408,S0270,S0271,S0272,S0273,S0274

Line: 15

Condition: CONGENITAL HYPOTHYROIDISM (See Guideline Notes 1,64,65)

Treatment: MEDICAL THERAPY

ICD-9: 243

CPT: 96154,98966-98969,99024,99051,99060,99070,99078,99201-99360,99366,99374-99375,99379-99444,99468-99480,99605-99607

HCPCS: G0406,G0407,G0408,S0270,S0271,S0272,S0273,S0274

Line: 16

Condition: PHENYLKETONURIA (PKU) (See Guideline Notes 1,64,65)

Treatment: MEDICAL THERAPY

ICD-9: 270.1

CPT: 96154,98966-98969,99024,99051,99060,99070,99078,99201-99360,99366,99374-99375,99379-99444,99468-99480,99605-99607

HCPCS: G0406,G0407,G0408,S0270,S0271,S0272,S0273,S0274

Line: 17

Condition: CONGENITAL INFECTIOUS DISEASES (See Guideline Notes 1,64,65)

Treatment: MEDICAL THERAPY

ICD-9: 771.0-771.2

CPT: 96154,98966-98969,99024,99051,99060,99070,99078,99201-99360,99366,99374-99375,99379-99444,99468-99480,99605-99607

HCPCS: G0406,G0407,G0408,S0270,S0271,S0272,S0273,S0274

Line: 18

Condition: CONGENITAL SYPHILIS (See Guideline Notes 64,65)

Treatment: MEDICAL THERAPY

ICD-9: 090

CPT: 98966-98969,99024,99051,99060,99070,99078,99201-99360,99366,99374-99375,99379-99444,99468-99480,99605-99607

HCPCS: G0406,G0407,G0408,S0270,S0271,S0272,S0273,S0274

Line: 19

Condition: VERY LOW BIRTH WEIGHT (UNDER 1500 GRAMS) (See Guideline Notes 1,64,65)

Treatment: MEDICAL THERAPY

ICD-9: 765.01-765.05,765.11-765.15,765.21-765.25,772.1-772.2,778.1

CPT: 94772,96154,98966-98969,99024,99051,99060,99070,99078,99201-99360,99366,99374-99375,99379-99444,99468-99480,99605-99607

HCPCS: G0406,G0407,G0408,S0270,S0271,S0272,S0273,S0274

Line: 20

Condition: NEONATAL MYASTHENIA GRAVIS (See Guideline Notes 1,64,65)

Treatment: MEDICAL THERAPY

ICD-9: 775.2

CPT: 96154,98966-98969,99024,99051,99060,99070,99078,99201-99360,99366,99374-99375,99379-99444,99468-99480,99605-99607

HCPCS: G0406,G0407,G0408,S0270,S0271,S0272,S0273,S0274

Line: 21

Condition: HYDROCEPHALUS AND BENIGN INTRACRANIAL HYPERTENSION (See Guideline Notes 1,76)

Treatment: MEDICAL AND SURGICAL TREATMENT

ICD-9: 331.3-331.5,348.2,742.3-742.4,V53.01

CPT: 20664,31294,61020,61070,61107,61210-61215,61322-61323,62100,62120-62121,62160-62163,62180-62258,62272,63740-63746,67570,92002-92014,92081-92083,92250,96154

Line: 22

Condition: SYNDROME OF "INFANT OF A DIABETIC MOTHER" AND NEONATAL HYPOGLYCEMIA (See Guideline Notes 64,65)

Treatment: MEDICAL THERAPY

ICD-9: 775.0,775.6

CPT: 98966-98969,99024,99051,99060,99070,99078,99201-99360,99366,99374-99375,99379-99444,99468-99480,99605-99607

HCPCS: G0406,G0407,G0408,S0270,S0271,S0272,S0273,S0274

Line: 23

PRIORITIZED LIST OF HEALTH SERVICES
January 1, 2010

Condition: OMPHALITIS OF THE NEWBORN AND NEONATAL INFECTIVE MASTITIS (See Guideline Notes 64,65)
Treatment: MEDICAL THERAPY
ICD-9: 771.4-771.5
CPT: 98966-98969,99024,99051,99060,99070,99078,99201-99360,99366,99374-99375,99379-99444,
99468-99480,99605-99607
HCPCS: G0406,G0407,G0408,S0270,S0271,S0272,S0273,S0274
Line: 24

Condition: LOW BIRTH WEIGHT (1500-2500 GRAMS) (See Guideline Notes 1,64,65)
Treatment: MEDICAL THERAPY
ICD-9: 765.00,765.06-765.09,765.10,765.16-765.19,765.20,765.26-765.29
CPT: 94772,96154,98966-98969,99024,99051,99060,99070,99078,99201-99360,99366,99374-99375,
99379-99444,99468-99480,99605-99607
HCPCS: G0406,G0407,G0408,S0270,S0271,S0272,S0273,S0274
Line: 25

Condition: CYSTIC FIBROSIS (See Guideline Notes 1,64,65,76)
Treatment: MEDICAL THERAPY
ICD-9: 277.0
CPT: 31600,31603,96150-96154,98966-98969,99024,99051,99060,99070,99078,99201-99360,99366,
99374-99375,99379-99444,99468-99480,99605-99607
HCPCS: G0406,G0407,G0408,S0270,S0271,S0272,S0273,S0274
Line: 26

Condition: SCHIZOPHRENIC DISORDERS (See Guideline Notes 64,65)
Treatment: MEDICAL/PSYCHOTHERAPY
ICD-9: 295.1-295.9,298.4,299.1,299.9
CPT: 90804-90829,90846-90862,90882,90887,96101,98966-98969,99051,99060,99201-99255,99304-
99318,99366,99441-99444,99605-99607
HCPCS: G0176,G0177,G0406,G0407,G0408,G0410,G0411,H0004,H0017,H0018,H0019,H0023,H0032,H0033,
H0034,H0035,H0036,H0037,H0038,H0039,H0045,H2010,H2011,H2012,H2013,H2014,H2021,H2022,
H2023,H2027,H2032,S0270,S0271,S0272,S0273,S0274,S5151,S9125,S9480,S9484,T1005,T1013,
T1016
Line: 27

Condition: CONVULSIONS AND OTHER CEREBRAL IRRITABILITY IN NEWBORN (See Guideline Notes 1,64,65)
Treatment: MEDICAL THERAPY
ICD-9: 779.0-779.1
CPT: 96154,98966-98969,99024,99051,99060,99070,99078,99201-99360,99366,99374-99375,99379-
99444,99468-99480,99605-99607
HCPCS: G0406,G0407,G0408,S0270,S0271,S0272,S0273,S0274
Line: 28

Condition: CEREBRAL DEPRESSION, COMA, AND OTHER ABNORMAL CEREBRAL SIGNS OF NEWBORN
(See Guideline Notes 1,64,65)
Treatment: MEDICAL THERAPY
ICD-9: 779.2
CPT: 96154,98966-98969,99024,99051,99060,99070,99078,99201-99360,99366,99374-99375,99379-
99444,99468-99480,99605-99607
HCPCS: G0406,G0407,G0408,S0270,S0271,S0272,S0273,S0274
Line: 29

Condition: VESICoureTERAL REFLUX (See Guideline Notes 64,65,76)
Treatment: MEDICAL THERAPY, REIMPLANTATION
ICD-9: 593.7
CPT: 50220,50225,50234-50240,50760-50820,50845,50860,50947-50948,52281,52327,98966-98969,
99024,99051,99060,99070,99078,99201-99360,99366,99374-99375,99379-99444,99468-99480,
99605-99607
HCPCS: G0406,G0407,G0408,S0270,S0271,S0272,S0273,S0274
Line: 30

Condition: DYSPLASIA OF CERVIX AND CERVICAL CARCINOMA IN SITU, CERVICAL CONDYLOMA (See
Guideline Notes 64,65,66,76)
Treatment: MEDICAL AND SURGICAL TREATMENT
ICD-9: 233.1,622.0-622.2,623.0-623.1,623.7,795.0,V67.01
CPT: 57061-57065,57150,57180,57400,57452,57460-57461,57505,57510-57522,57530,57540,57550,
57555-57558,58120,58150,58260,58262-58263,58290-58291,58550-58554,58570-58573,98966-
98969,99024,99051,99060,99070,99078,99201-99360,99366,99374-99375,99379-99444,99468-
99480,99605-99607
HCPCS: G0406,G0407,G0408,S0270,S0271,S0272,S0273,S0274
Line: 31

PRIORITIZED LIST OF HEALTH SERVICES
January 1, 2010

Condition: BIPOLAR DISORDERS (See Guideline Notes 64,65)
Treatment: MEDICAL/PSYCHOTHERAPY
ICD-9: 296.0-296.1,296.4-296.8,296.99,301.13
CPT: 90804-90829,90846-90862,90870,90882,90887,96101,98966-98969,99051,99060,99201-99255,
99304-99318,99366,99441-99444,99605-99607
HCPCS: G0176,G0177,G0406,G0407,G0408,G0410,G0411,H0004,H0017,H0018,H0019,H0023,H0032,H0033,
H0034,H0035,H0036,H0037,H0038,H0039,H0045,H2010,H2011,H2012,H2013,H2014,H2021,H2022,
H2023,H2027,H2032,S0270,S0271,S0272,S0273,S0274,S5151,S9125,S9480,S9484,S9537,T1005,
T1013,T1016
Line: 32

Condition: TYPE II DIABETES MELLITUS (See Guideline Notes 1,7,8,64,65,76)
Treatment: MEDICAL THERAPY, BARIATRIC SURGERY WITH BMI \geq 35 (See Coding Specification Below)
ICD-9: 250.00,250.02,250.10,250.12,250.20,250.22,250.30,250.32,250.40,250.42,250.50,250.52,
250.60,250.62,250.70,250.72,250.80,250.82,250.90,250.92,V53.51
CPT: 43644-43645,43770-43774,43846-43848,90935-90947,90989-90997,92002-92014,93990,96150-
96154,98966-98969,99024,99051,99060,99070,99078,99201-99360,99366,99374-99375,99379-
99444,99468-99480,99605-99607
HCPCS: G0245,G0246,G0406,G0407,G0408,S0270,S0271,S0272,S0273,S0274,S2083,S9145,S9353,S9537
Line: 33

CPT codes 43644-43645 and 43846-43848 (Roux-En-Y gastric bypass) and 43770-43774 (laparoscopic adjustable gastric banding) are only included on this line as treatment according to the requirements in Guideline Note 8 when paired with:
1) a primary diagnosis of 250.x0 or 250.x2 (Type II Diabetes with or without complication);
2) a secondary diagnosis of 278.00 (Obesity, Unspecified) or 278.01 (Morbid Obesity); AND,
3) a tertiary diagnosis code of V85.35-V85.40 (BMI \geq 35).

Condition: DRUG WITHDRAWAL SYNDROME IN NEWBORN (See Guideline Notes 1,64,65)
Treatment: MEDICAL THERAPY
ICD-9: 779.5
CPT: 96154,98966-98969,99024,99051,99060,99070,99078,99201-99360,99366,99374-99375,99379-
99444,99468-99480,99605-99607
HCPCS: G0406,G0407,G0408,S0270,S0271,S0272,S0273,S0274
Line: 34

Condition: REGIONAL ENTERITIS, IDIOPATHIC PROCTOCOLITIS, ULCERATION OF INTESTINE (See Guideline Notes 1,9,64,65,76)
Treatment: MEDICAL AND SURGICAL TREATMENT
ICD-9: 555,556,557.1,557.9,569.41,569.81-569.82,569.86,V53.50,V53.59
CPT: 35471,37205,44110,44120-44121,44139-44160,44187-44188,44202-44213,44227,44300-44316,
44345,44625-44626,44640,44650-44661,44701,45112-45113,45119,45123,45136,45307-45309,
45315,45320-45321,45332-45340,45379,45381-45386,45397,45805,45825,46710,46712,49442,
91110,96150-96154,98966-98969,99024,99051,99060,99070,99078,99201-99360,99366,99374-
99375,99379-99444,99468-99480,99605-99607
HCPCS: G0406,G0407,G0408,S0270,S0271,S0272,S0273,S0274
Line: 35

Condition: EPILEPSY AND FEBRILE CONVULSIONS (See Guideline Notes 1,64,65)
Treatment: MEDICAL THERAPY
ICD-9: 345,780.3
CPT: 96150-96154,98966-98969,99024,99051,99060,99070,99078,99201-99360,99366,99374-99375,
99379-99444,99468-99480,99605-99607
HCPCS: G0406,G0407,G0408,S0270,S0271,S0272,S0273,S0274
Line: 36

Condition: SEVERE BIRTH TRAUMA FOR BABY (See Guideline Notes 1,64,65)
Treatment: MEDICAL THERAPY
ICD-9: 767.0,767.11,767.4,768.0-768.6
CPT: 96154,97001-97004,97012-97014,97022,97032,97110-97124,97140-97150,98966-98969,99024,
99051,99060,99070,99078,99201-99360,99366,99374-99375,99379-99444,99468-99480,99605-
99607
HCPCS: G0406,G0407,G0408,S0270,S0271,S0272,S0273,S0274
Line: 37

PRIORITIZED LIST OF HEALTH SERVICES
January 1, 2010

Condition: NEONATAL THYROTOXICOSIS (See Guideline Notes 64,65)
Treatment: MEDICAL THERAPY
ICD-9: 775.3
CPT: 98966-98969,99024,99051,99060,99070,99078,99201-99360,99366,99374-99375,99379-99444,
99468-99480,99605-99607
HCPCS: G0406,G0407,G0408,S0270,S0271,S0272,S0273,S0274
Line: 38

Condition: HEMATOLOGICAL DISORDERS OF FETUS AND NEWBORN (See Guideline Notes 1,64,65)
Treatment: MEDICAL THERAPY
ICD-9: 775.1,776.0-776.3
CPT: 96154,98966-98969,99024,99051,99060,99070,99078,99201-99360,99366,99374-99375,99379-
99444,99468-99480,99605-99607
HCPCS: G0406,G0407,G0408,S0270,S0271,S0272,S0273,S0274
Line: 39

Condition: SPINA BIFIDA (See Guideline Notes 1,64,65,76)
Treatment: SURGICAL TREATMENT
ICD-9: 741
CPT: 27036,61343,62180-62258,63700-63710,96154,98966-98969,99024,99051,99060,99070,99078,
99201-99360,99366,99374-99375,99379-99444,99468-99480,99605-99607
HCPCS: G0406,G0407,G0408,S0270,S0271,S0272,S0273,S0274
Line: 40

Condition: TERMINATION OF PREGNANCY (See Guideline Notes 1,64,65,76) (Note: This line item is
not priced as part of the list.)
Treatment: INDUCED ABORTION
ICD-9: 635-639,655,779.6,V25.3
CPT: 01966,58520,59100,59160,59200,59812,59840-59841,59850-59852,59855-59857,76801-76810,
76815,76817,96150-96154,98966-98969,99024,99051,99060,99070,99078,99201-99360,99366,
99374-99375,99379-99444,99468-99480,99605-99607
HCPCS: G0406,G0407,G0408,S0199,S0270,S0271,S0272,S0273,S0274,S2260
Line: 41

Condition: ACQUIRED HYPOTHYROIDISM, DYSHORMONOGENIC GOITER (See Guideline Notes 1,64,65,76)
Treatment: MEDICAL THERAPY
ICD-9: 244,246.1
CPT: 60210,60212,60220,60225,60240,60270-60271,96150-96154,98966-98969,99024,99051,99060,
99070,99078,99201-99360,99366,99374-99375,99379-99444,99468-99480,99605-99607
HCPCS: G0406,G0407,G0408,S0270,S0271,S0272,S0273,S0274
Line: 42

Condition: ECTOPIC PREGNANCY (See Guideline Notes 64,65,76)
Treatment: MEDICAL AND SURGICAL TREATMENT
ICD-9: 633
CPT: 57020,58520,58660-58662,58673,58700-58740,58770,58940,59120-59151,76801-76810,76815,
76817,98966-98969,99024,99051,99060,99070,99078,99201-99360,99366,99374-99375,99379-
99444,99605-99607
HCPCS: G0406,G0407,G0408,S0270,S0271,S0272,S0273,S0274
Line: 43

Condition: PRIMARY, AND SECONDARY SYPHILIS (See Guideline Notes 64,65)
Treatment: MEDICAL THERAPY
ICD-9: 091-092
CPT: 98966-98969,99024,99051,99060,99070,99078,99201-99360,99366,99374-99375,99379-99444,
99468-99480,99605-99607
HCPCS: G0406,G0407,G0408,S0270,S0271,S0272,S0273,S0274
Line: 44

Condition: DISORDERS RELATING TO LONG GESTATION AND HIGH BIRTHWEIGHT (See Guideline Notes 64,65)
Treatment: MEDICAL THERAPY
ICD-9: 766
CPT: 98966-98969,99024,99051,99060,99070,99078,99201-99360,99366,99374-99375,99379-99444,
99468-99480,99605-99607
HCPCS: G0406,G0407,G0408,S0270,S0271,S0272,S0273,S0274
Line: 45

PRIORITIZED LIST OF HEALTH SERVICES
January 1, 2010

Condition: PANHYPOPITUITARISM, IATROGENIC AND OTHER PITUITARY DISORDERS (See Guideline Notes 1, 64, 65)
Treatment: MEDICAL THERAPY
ICD-9: 253.2, 253.4, 253.7, 253.8
CPT: 96150-96154, 98966-98969, 99024, 99051, 99060, 99070, 99078, 99201-99360, 99366, 99374-99375, 99379-99444, 99468-99480, 99605-99607
HCPCS: G0406, G0407, G0408, S0270, S0271, S0272, S0273, S0274
Line: 46

Condition: HYPOCALCEMIA, HYPOMAGNESEMIA AND OTHER ENDOCRINE AND METABOLIC DISTURBANCES SPECIFIC TO THE FETUS AND NEWBORN (See Guideline Notes 1, 64, 65)
Treatment: MEDICAL THERAPY
ICD-9: 775.4-775.5, 775.7-775.9
CPT: 96154, 98966-98969, 99024, 99051, 99060, 99070, 99078, 99201-99360, 99366, 99374-99375, 99379-99444, 99468-99480, 99605-99607
HCPCS: G0406, G0407, G0408, S0270, S0271, S0272, S0273, S0274
Line: 47

Condition: INTUSSUSCEPTION, VOLVULUS, INTESTINAL OBSTRUCTION, AND FOREIGN BODY IN STOMACH, INTESTINES, COLON, AND RECTUM (See Guideline Notes 64, 65, 76)
Treatment: MEDICAL AND SURGICAL TREATMENT
ICD-9: 560.0, 560.2, 560.30, 560.39, 560.8-560.9, 935.2, 936-938, V53.50, V53.59
CPT: 43247, 43500, 43870, 44005-44010, 44020-44025, 44050, 44110-44130, 44139-44147, 44180-44188, 44206-44208, 44213, 44310, 44370, 44379, 44383, 44390, 44397, 44615, 44701, 45303, 45327, 45337, 45345, 45387, 45915, 46604, 49402, 49442, 91123, 98966-98969, 99024, 99051, 99060, 99070, 99078, 99201-99360, 99366, 99374-99375, 99379-99444, 99468-99480, 99605-99607
HCPCS: G0406, G0407, G0408, S0270, S0271, S0272, S0273, S0274
Line: 48

Condition: CLEFT PALATE WITH AIRWAY OBSTRUCTION (See Guideline Notes 36, 64, 65, 76)
Treatment: MEDICAL AND SURGICAL TREATMENT, ORTHODONTICS
ICD-9: 519.1, 519.4, 748.3, 749.0
CPT: 15732, 30140, 30520, 30620, 31527, 31630-31631, 31636-31638, 31641, 33800, 41510, 42820-42836, 98966-98969, 99024, 99051, 99060, 99070, 99078, 99201-99360, 99366, 99374-99375, 99379-99444, 99468-99480, 99605-99607
HCPCS: D8010, D8020, D8030, D8040, D8070, D8080, D8090, D8210, D8220, D8660, D8670, D8680, D8690, D8691, D8692, D8693, D8999, G0406, G0407, G0408, S0270, S0271, S0272, S0273, S0274
Line: 49

Condition: COARCTATION OF THE AORTA (See Guideline Notes 1, 6, 76)
Treatment: SURGICAL TREATMENT
ICD-9: 747.10, 747.2, V57.1-V57.3, V57.8
CPT: 33720, 33722, 33802-33803, 33840-33853, 35452, 35472, 92960-92998, 93797-93798, 96154
Line: 50

Condition: CORONARY ARTERY ANOMALY (See Guideline Notes 6, 76)
Treatment: REIMPLANTATION OF CORONARY ARTERY
ICD-9: 746.85, V57.1-V57.3, V57.8
CPT: 33500-33510, 33530, 35572, 92960-92998, 93797-93798
Line: 51

Condition: RHEUMATOID ARTHRITIS AND OTHER INFLAMMATORY POLYARTHROPATHIES (See Guideline Notes 1, 6, 64, 65, 76)
Treatment: MEDICAL THERAPY, INJECTIONS
ICD-9: 099.3, 696.0, 714, 716.2, 716.4, 716.8, 719.3, 720.0-720.2, 720.89, 720.9, V57.1-V57.3, V57.8
CPT: 20550, 20600, 20605, 20610, 96150-96154, 97001-97004, 97012-97014, 97022, 97032, 97110-97124, 97140-97535, 97542, 97760-97762, 98925-98942, 98966-98969, 99024, 99051, 99060, 99070, 99078, 99201-99360, 99366, 99374-99375, 99379-99444, 99468-99480, 99605-99607
HCPCS: G0406, G0407, G0408, S0270, S0271, S0272, S0273, S0274
Line: 52

Condition: CHRONIC RESPIRATORY DISEASE ARISING IN THE NEONATAL PERIOD (See Guideline Notes 1, 64, 65, 76)
Treatment: MEDICAL THERAPY
ICD-9: 770.7
CPT: 31601-31603, 31820, 31825, 94774-94777, 96154, 98966-98969, 99024, 99051, 99060, 99070, 99078, 99201-99360, 99366, 99374-99375, 99379-99444, 99468-99480, 99605-99607
HCPCS: G0406, G0407, G0408, S0270, S0271, S0272, S0273, S0274
Line: 53

PRIORITIZED LIST OF HEALTH SERVICES
January 1, 2010

Condition: CONGENITAL HYDRONEPHROSIS (See Guideline Notes 64,65,76)

Treatment: NEPHRECTOMY/REPAIR

ICD-9: 753.2

CPT: 50100,50220-50240,50400-50500,50540,50553,50572,50575,50600-50605,50722,50725,50727-50728,50845,50900,50970,51535,52290-52301,52310,52334,52341-52346,52352-52354,52400,98966-98969,99024,99051,99060,99070,99078,99201-99360,99366,99374-99375,99379-99444,99468-99480,99605-99607

HCPCS: G0406,G0407,G0408,S0270,S0271,S0272,S0273,S0274

Line: 54

Condition: TUBERCULOSIS (See Guideline Notes 1,64,65,76)

Treatment: MEDICAL THERAPY

ICD-9: 010-012,031.0,V71.2

CPT: 32662,32906,32960,33015,33020,33025,33030-33031,33050,96150-96154,98966-98969,99024,99051,99060,99070,99078,99201-99360,99366,99374-99375,99379-99444,99468-99480,99605-99607

HCPCS: G0406,G0407,G0408,S0270,S0271,S0272,S0273,S0274

Line: 55

Condition: GONOCOCCAL INFECTIONS AND OTHER SEXUALLY TRANSMITTED DISEASES (See Guideline Notes 1,64,65)

Treatment: MEDICAL THERAPY

ICD-9: 054.10-054.13,098.0-098.3,098.5-098.7,098.81-098.86,099.0-099.2,099.4-099.9

CPT: 96150-96154,98966-98969,99024,99051,99060,99070,99078,99201-99360,99366,99374-99375,99379-99444,99468-99480,99605-99607

HCPCS: G0406,G0407,G0408,S0270,S0271,S0272,S0273,S0274

Line: 56

Condition: ACUTE PELVIC INFLAMMATORY DISEASE (See Guideline Notes 64,65,76)

Treatment: MEDICAL AND SURGICAL TREATMENT

ICD-9: 614.0,614.2-614.5,614.7-614.9,615

CPT: 44960,46020,57010,58150,58260,58550-58554,58570-58573,58660-58662,58700,58720,58740,58820-58823,58925,58940,98966-98969,99024,99051,99060,99070,99078,99201-99360,99366,99374-99375,99379-99444,99468-99480,99605-99607

HCPCS: G0406,G0407,G0408,S0270,S0271,S0272,S0273,S0274

Line: 57

Condition: HYDATIDIFORM MOLE (See Guideline Notes 64,65,76)

Treatment: D & C, HYSTERECTOMY

ICD-9: 630

CPT: 58120,58150,58180,58260,58541-58544,58550,58552-58554,58570-58573,59100,59135,59870,96405-96406,96420-96450,96542-96571,98966-98969,99024,99051,99060,99070,99078,99201-99360,99366,99374-99375,99379-99444,99468-99480,99605-99607

HCPCS: G0406,G0407,G0408,S0270,S0271,S0272,S0273,S0274

Line: 58

Condition: DENTAL CONDITIONS (EG. INFECTIONS) (See Guideline Notes 10,64,65,76)

Treatment: URGENT AND EMERGENT DENTAL SERVICES

ICD-9: 520.1,520.6,521.6,521.8,522,525.3,526.4-526.5,V72.2

CPT: 41000,41800,41806,98966-98969,99051,99060,99201-99215,99241-99255,99366,99441-99444,99605-99607

HCPCS: D1550,D2910,D2920,D2940,D3110,D3120,D3220,D3221,D3222,D3230,D3240,D5410,D5411,D5421,D5422,D5510,D5951,D5991,D6930,D7111,D7140,D7210,D7220,D7230,D7240,D7241,D7250,D7260,D7270,D7510,D7520,D7610,D7620,D7630,D7640,D7650,D7660,D7670,D7680,D7710,D7720,D7730,D7740,D7750,D7760,D7770,D7780,D7910,D7911,D7997,D9110,D9120,D9410,D9420,D9440,G0406,G0407,G0408,S0270,S0271,S0272,S0273,S0274

Line: 59

Condition: CHOLELITHIASIS, CHOLECYSTITIS, COMMON BILIARY DUCT STONE (See Guideline Notes 64,65,76)

Treatment: MEDICAL AND SURGICAL TREATMENT

ICD-9: 574.0-574.1,574.3-574.9,575.0-575.5,575.8,576.0-576.4

CPT: 43260-43273,47015,47420-47460,47480-47490,47510-47530,47554-47579,47600-47715,47720-47900,48548,49422,98966-98969,99024,99051,99060,99070,99078,99201-99360,99366,99374-99375,99379-99444,99468-99480,99605-99607

HCPCS: G0406,G0407,G0408,S0270,S0271,S0272,S0273,S0274

Line: 60

PRIORITIZED LIST OF HEALTH SERVICES
January 1, 2010

Condition: ULCERS, GASTRITIS, DUODENITIS, AND GI HEMORRHAGE (See Guideline Notes 1,9,64,65,76)
Treatment: MEDICAL AND SURGICAL TREATMENT
ICD-9: 530.7,531-535,537.0,537.3-537.4,537.81-537.84,569.84-569.85,578
CPT: 43201,43204-43205,43227-43228,43236,43241,43243-43245,43255,43280,43324,43501-43502,43520,43610-43641,43800,43820-43825,43840,43850-43855,43865,43870,44602-44603,45308-45320,45333-45339,64680,91110,96150-96154,98966-98969,99024,99051,99060,99070,99078,99201-99360,99366,99374-99375,99379-99444,99468-99480,99605-99607
HCPCS: G0406,G0407,G0408,S0270,S0271,S0272,S0273,S0274
Line: 61

Condition: FLAIL CHEST (See Guideline Notes 64,65,76)
Treatment: MEDICAL AND SURGICAL TREATMENT
ICD-9: 807.4
CPT: 21750,21800-21825,32110,32120,32124,32820,32905-32906,98966-98969,99024,99051,99060,99070,99078,99201-99360,99366,99374-99375,99379-99444,99468-99480,99605-99607
HCPCS: G0406,G0407,G0408,S0270,S0271,S0272,S0273,S0274
Line: 62

Condition: BURN FULL THICKNESS GREATER THAN 10% OF BODY SURFACE (See Guideline Notes 1,6,64,65,76)
Treatment: FREE SKIN GRAFT, MEDICAL THERAPY
ICD-9: 906.5-906.9,940,941.30-941.35,941.4-941.5,942.35,942.4-942.5,943.4-943.5,944.35,944.4-944.5,945.32,945.4-945.5,946.3-946.5,947,949.4-949.5,V57.1-V57.3,V57.8
CPT: 11000,11040-11042,11960-11971,14020,14040-14041,15002-15200,15220,15240,15260,15300-15431,15570-15574,15770,16000-16036,65780-65782,68371,92506-92508,92607-92609,92626-92633,96150-96154,97001-97004,97012-97014,97022,97032,97110-97124,97140-97535,97542,97602,97760-97762,98966-98969,99024,99051,99060,99070,99078,99201-99360,99366,99374-99375,99379-99444,99468-99480,99605-99607
HCPCS: G0406,G0407,G0408,S0270,S0271,S0272,S0273,S0274,S9152
Line: 63

Condition: BRONCHIECTASIS (See Guideline Notes 64,65,76)
Treatment: MEDICAL AND SURGICAL TREATMENT
ICD-9: 494
CPT: 32320,32480-32488,32501,94002-94005,94640,94660-94668,98966-98969,99024,99051,99060,99070,99078,99201-99360,99366,99374-99375,99379-99444,99468-99480,99605-99607
HCPCS: G0406,G0407,G0408,S0270,S0271,S0272,S0273,S0274
Line: 64

Condition: END STAGE RENAL DISEASE (See Guideline Notes 1,7,64,65,76)
Treatment: MEDICAL THERAPY INCLUDING DIALYSIS
ICD-9: 250.4,583.8-583.9,585,V56
CPT: 36818,36821,36831-36833,36835,36838,36870,49324-49326,49422,49435-49436,90935-90997,93990,96150-96154,98966-98969,99024,99051,99060,99070,99078,99201-99360,99366,99374-99375,99379-99444,99468-99480,99605-99607
HCPCS: G0406,G0407,G0408,S0270,S0271,S0272,S0273,S0274,S9339,S9537
Line: 65

Condition: METABOLIC DISORDERS INCLUDING HYPERLIPIDEMIA (See Guideline Notes 1,64,65)
Treatment: MEDICAL THERAPY
ICD-9: 202.5,272,277.1,277.5-277.6,277.81-277.87,277.89,277.9,330.1,374.51
CPT: 96150-96154,98966-98969,99024,99051,99060,99070,99078,99201-99360,99366,99374-99375,99379-99444,99468-99480,99605-99607
HCPCS: G0406,G0407,G0408,S0270,S0271,S0272,S0273,S0274,S9357
Line: 66

Condition: SUBSTANCE-INDUCED DELUSIONAL AND MOOD DISORDERS; INTOXICATION (See Guideline Notes 64,65)
Treatment: MEDICAL/PSYCHOTHERAPY
ICD-9: 291.3-291.5,291.9,292.1-292.2,292.89,292.9,303.0
CPT: 90804-90829,90846-90862,90882,90887,96101,97810-97814,98966-98969,99051,99060,99201-99255,99366,99441-99444,99605-99607
HCPCS: G0406,G0407,G0408,G0410,G0411,H0004,H0005,H0016,H0020,H0033,H0034,H0035,H0048,H2013,S0270,S0271,S0272,S0273,S0274,T1006,T1013,T1016
Line: 67

PRIORITIZED LIST OF HEALTH SERVICES
January 1, 2010

Condition: SPONTANEOUS ABORTION COMPLICATED BY INFECTION AND/OR HEMORRHAGE, MISSED ABORTION
(See Guideline Notes 1, 64, 65, 76)
Treatment: MEDICAL AND SURGICAL TREATMENT
ICD-9: 632, 634.0-634.1
CPT: 58520, 59812, 59820-59830, 96150-96154, 98966-98969, 99024, 99051, 99060, 99070, 99078, 99201-99360, 99366, 99374-99375, 99379-99444, 99605-99607
HCPCS: G0406, G0407, G0408, S0270, S0271, S0272, S0273, S0274
Line: 68

Condition: SUBSTANCE-INDUCED DELIRIUM (See Guideline Notes 64, 65)
Treatment: MEDICAL THERAPY
ICD-9: 291.0, 291.3, 291.8-291.9, 292.0, 292.8
CPT: 90816-90819, 90823-90827, 90862, 97810-97814, 99217-99223, 99231-99239, 99251-99255
HCPCS: G0406, G0407, G0408, H0033, H0035, H0048, H2013
Line: 69

Condition: CONGENITAL ANOMALIES OF UPPER ALIMENTARY TRACT, EXCLUDING TONGUE (See Guideline Notes 1, 64, 65, 76)
Treatment: MEDICAL AND SURGICAL TREATMENT
ICD-9: 530.84, 750.2-750.9, 758.32
CPT: 31750, 31760, 42145, 42200, 42215, 42815-42826, 43112-43118, 43121-43124, 43279, 43300-43352, 43360-43361, 43450, 43453, 43496, 43520, 96154, 98966-98969, 99024, 99051, 99060, 99070, 99078, 99201-99360, 99366, 99374-99375, 99379-99444, 99468-99480, 99605-99607
HCPCS: G0406, G0407, G0408, S0270, S0271, S0272, S0273, S0274
Line: 70

Condition: CANCRUM ORIS (See Guideline Notes 64, 65)
Treatment: MEDICAL THERAPY
ICD-9: 528.1
CPT: 98966-98969, 99024, 99051, 99060, 99070, 99078, 99201-99360, 99366, 99374-99375, 99379-99444, 99468-99480, 99605-99607
HCPCS: G0406, G0407, G0408, S0270, S0271, S0272, S0273, S0274
Line: 71

Condition: DISSEMINATED INFECTIONS WITH LOCALIZED SITES (See Guideline Notes 64, 65, 76)
Treatment: MEDICAL THERAPY
ICD-9: 003.2, 006.3-006.8, 014-018, 040.81-040.82, 093-097, 137.0, 137.2-137.4
CPT: 47015, 97602, 98966-98969, 99024, 99051, 99060, 99070, 99078, 99201-99360, 99366, 99374-99375, 99379-99444, 99468-99480, 99605-99607
HCPCS: G0406, G0407, G0408, S0270, S0271, S0272, S0273, S0274
Line: 72

Condition: VENTRICULAR SEPTAL DEFECT (See Guideline Notes 1, 6, 64, 65, 76)
Treatment: CLOSURE
ICD-9: 745.4, V57.1-V57.3, V57.8, V58.61
CPT: 33610, 33647, 33665, 33675-33677, 33681-33688, 33690, 33735-33737, 75557-75564, 92960-92998, 93581, 93797-93798, 96154, 98966-98969, 99024, 99051, 99060, 99070, 99078, 99201-99360, 99363-99366, 99374-99375, 99379-99444, 99468-99480, 99605-99607
HCPCS: G0406, G0407, G0408, S0270, S0271, S0272, S0273, S0274
Line: 73

Condition: ACUTE BACTERIAL MENINGITIS (See Guideline Notes 6, 64, 65, 76)
Treatment: MEDICAL THERAPY
ICD-9: 036, 320, V57.1-V57.3, V57.8
CPT: 61000-61070, 61107, 61210-61215, 92506-92508, 92526, 92607-92609, 92626-92633, 97001-97004, 97012-97014, 97022, 97032, 97110-97124, 97140-97535, 97542, 97760-97762, 98966-98969, 99024, 99051, 99060, 99070, 99078, 99201-99360, 99366, 99374-99375, 99379-99444, 99468-99480, 99605-99607
HCPCS: G0406, G0407, G0408, S0270, S0271, S0272, S0273, S0274, S9152
Line: 74

PRIORITIZED LIST OF HEALTH SERVICES
January 1, 2010

Condition: ACUTE AND SUBACUTE ISCHEMIC HEART DISEASE, MYOCARDIAL INFARCTION (See Guideline Notes 1,6,13,64,65,76)

Treatment: MEDICAL AND SURGICAL TREATMENT

ICD-9: 410-411,429.2,785.51,V53.3,V57.1-V57.3,V57.8,V58.61

CPT: 33202,33206-33208,33210,33212-33226,33233-33238,33261,33400-33417,33420,33422,33425-33427,33430,33465,33475,33500,33508-33545,33572,33681,33922,33967,33970-33974,35001,35182,35189,35226,35286,35572,35600,92960-92998,93279-93284,93286-93289,93292-93296,93724,93797-93798,96150-96154,98966-98969,99024,99051,99060,99070,99078,99201-99360,99363-99366,99374-99375,99379-99444,99468-99480,99605-99607

HCPCS: G0290,G0291,G0406,G0407,G0408,S0270,S0271,S0272,S0273,S0274,S0340,S0341,S0342,S2205,S2206,S2207,S2208,S2209

Line: 75

Condition: CONGENITAL PULMONARY VALVE STENOSIS (See Guideline Notes 64,65,76)

Treatment: PULMONARY VALVE REPAIR

ICD-9: 746.02,746.83

CPT: 33470,33476,33478,33496,33768,35452,75557-75564,92986-92990,98966-98969,99024,99051,99060,99070,99078,99201-99360,99366,99374-99375,99379-99444,99468-99480,99605-99607

HCPCS: G0406,G0407,G0408,S0270,S0271,S0272,S0273,S0274

Line: 76

Condition: NEUROLOGICAL DYSFUNCTION IN BREATHING, EATING, SWALLOWING, BOWEL, OR BLADDER CONTROL CAUSED BY CHRONIC CONDITIONS (See Guideline Notes 6,64,65,76)

Treatment: MEDICAL AND SURGICAL TREATMENT (EG. G-TUBES, J-TUBES, RESPIRATORS, TRACHEOSTOMY, UROLOGICAL PROCEDURES)

ICD-9: 046,049,062-063,090.40,094.0-094.2,094.8-094.9,137.1,138,139.0,139.8,191-192,225,237.5-237.7,243,250.6,250.8,263.2,270,271.0-271.1,271.9,272.7-272.9,275.1,277.1-277.2,277.5,277.81-277.87,277.89,277.9,290,294.1,294.8,299.0-299.1,299.8,310,317-319,323.8-323.9,326,330.0-330.1,330.8-330.9,331-332,333.0,333.4-333.7,333.90-333.93,334-335,336.0-336.1,336.8-336.9,337.0,337.3,340-344,345.01,345.11,345.41,345.51,345.61,345.71,345.81,345.91,348.0-348.1,348.3-348.9,349.82,349.89,349.9,356,357.0,357.5-357.9,359.0-359.4,359.7-359.9,431-432,434,436,438,564.81,596.4,596.53-596.54,728.1,728.3,740-742,747.82,754.89,756.5,758,759.4-759.5,759.7-759.9,760-762,764-765,767.0,767.4,768.2-768.9,770.1,771-773,779.7,780.72,781.8,787.2,797,850.4,851-854,905.0,907.0-907.3,907.5,907.9,909,952-953,958.0-958.1,958.4,958.6,961.1-961.2,964.0,965.0,966-971,974,980,982,984-985,989,994.0-994.1,994.7-994.8,995.0-995.1,995.4-995.6,995.8,997.0,998.0,V53.50,V53.59,V55.5-V55.6,V57.1-V57.3,V57.8

CPT: 15845,31600-31615,31630-31631,31636-31638,31641,31730,31750,31755,31760,31820,31825,31830,43653,43810-43825,44130,44139-44160,44186-44188,44206-44213,44300-44320,44372,44701,46750-46760,49442,51040,51102,51797,51880,51960,52277,53431-53442,53445,61215,62350-62362,62367-62368,77401-77470,92526,94002-94005,94640,94660-94668,95990,97001-97004,97012-97014,97022,97032,97110-97124,97140-97535,97542,97760-97762,98966-98969,99024,99051,99060,99070,99078,99201-99360,99366,99374-99375,99379-99444,99468-99480,99605-99607

HCPCS: D5937,G0406,G0407,G0408,S0270,S0271,S0272,S0273,S0274

Line: 77

Condition: AGRANULOCYTOSIS (See Guideline Notes 1,7,11,14,64,65,76)

Treatment: BONE MARROW TRANSPLANTATION

ICD-9: 288.0,996.85,V59.0,V59.3

CPT: 36680,38204-38215,38240,38242,90284,96150-96154,96405-96406,96420-96450,96542-96571,98966-98969,99024,99051,99060,99070,99078,99201-99360,99366,99374-99375,99379-99444,99468-99480,99605-99607

HCPCS: G0406,G0407,G0408,S0270,S0271,S0272,S0273,S0274,S2142,S2150,S9537

Line: 78

Condition: BURN, PARTIAL THICKNESS GREATER THAN 30% OF BODY SURFACE OR WITH VITAL SITE; FULL THICKNESS WITH VITAL SITE, LESS THAN 10% OF BODY SURFACE (See Guideline Notes 1,6,64,65,76)

Treatment: FREE SKIN GRAFT, MEDICAL THERAPY

ICD-9: 941.2,941.30-941.35,941.38-941.39,942.20-942.25,942.29,942.35,943.2,944.2,944.35,945.2,945.32,946.2-946.3,949.2-949.3,V57.1-V57.3,V57.8

CPT: 11000,11040-11042,11960-11971,14020,14040-14041,15002-15200,15220,15240,15260,15300-15431,15570-15574,15756-15758,15770,16020-16036,92506-92508,92607-92609,92626-92633,96150-96154,97001-97004,97012-97014,97022,97032,97110-97124,97140-97535,97542,97760-97762,98966-98969,99024,99051,99060,99070,99078,99201-99360,99366,99374-99375,99379-99444,99468-99480,99605-99607

HCPCS: G0406,G0407,G0408,S0270,S0271,S0272,S0273,S0274,S9152

Line: 79

PRIORITIZED LIST OF HEALTH SERVICES
January 1, 2010

Condition: POLYCYTHEMIA NEONATORUM, SYMPTOMATIC (See Guideline Notes 64,65)
Treatment: MEDICAL THERAPY
ICD-9: 776.4
CPT: 98966-98969,99024,99051,99060,99070,99078,99201-99360,99366,99374-99375,99379-99444,
99468-99480,99605-99607
HCPCS: G0406,G0407,G0408,S0270,S0271,S0272,S0273,S0274
Line: 80

Condition: DERMATOMYOSITIS, POLYMYOSITIS (See Guideline Notes 1,64,65)
Treatment: MEDICAL THERAPY
ICD-9: 710.3-710.5
CPT: 90284,96150-96154,97001-97004,97110,97116,98966-98969,99024,99051,99060,99070,99078,
99201-99360,99366,99374-99375,99379-99444,99468-99480,99605-99607
HCPCS: G0406,G0407,G0408,S0270,S0271,S0272,S0273,S0274
Line: 81

Condition: ADDISON'S DISEASE (See Guideline Notes 64,65)
Treatment: MEDICAL THERAPY
ICD-9: 255.4,255.5
CPT: 98966-98969,99024,99051,99060,99070,99078,99201-99360,99366,99374-99375,99379-99444,
99468-99480,99605-99607
HCPCS: G0406,G0407,G0408,S0270,S0271,S0272,S0273,S0274
Line: 82

Condition: DEEP ABSCESSSES, INCLUDING APPENDICITIS AND PERIORBITAL ABSCESS (See Guideline Notes
1,36,64,65,76)
Treatment: MEDICAL AND SURGICAL TREATMENT
ICD-9: 245.0,254.1,289.2,324-325,376.0,386.33,475,478.21-478.24,478.29,510,511.1,513.0,540-
543,567,569.5,569.83,572.0-572.1,590.1-590.3,611.0,727.89,777.6
CPT: 10060-10061,10160,10180,19020,20600-20610,20930-20938,22010-22015,22554-22558,22585,
22840-22855,23031,23405,23406,23930,25000,25031,25085,25118,26020,26025,26030,26034,
26990,27301,27603,28001,31610,31612-31613,31645-31646,32035-32036,32200,32215-32225,
32310,32320,32420,32500,32550,32560,32650-32652,32655-32656,32664-32665,32810,32815,
32906,32940,33015,33020,33025,33030-33031,33050,39220,42700-42725,42808-42972,44120,
44227,44602,44626,44900-44960,44970,45308-45315,47011-47015,48140,48145-48146,48148,
48150,48152-48154,49020,49080-49081,49321-49322,49420,49423-49424,50020-50021,50220,
50391,50520,50525-50526,50542-50546,50548,50575,50947-50948,52332,52334,61105-61323,
61501,61514,61522,61570-61571,62140-62160,62163,62268,63045-63048,63075-63091,63265-
63273,67414,67445,68400,96150-96154,98966-98969,99024,99051,99060,99070,99078,99201-
99360,99366,99374-99375,99379-99444,99468-99480,99605-99607
HCPCS: G0406,G0407,G0408,S0270,S0271,S0272,S0273,S0274
Line: 83

Condition: PATENT DUCTUS ARTERIOSUS; AORTIC PULMONARY FISTULA (See Guideline Notes 1,6,64,65,76)
Treatment: LIGATION
ICD-9: 417.0,747.0,747.83,V57.1-V57.3,V57.8
CPT: 33500-33504,33702-33710,33813-33814,33820-33824,37204,92960-92998,93797-93798,96154,
98966-98969,99024,99051,99060,99070,99078,99201-99360,99366,99374-99375,99379-99444,
99468-99480,99605-99607
HCPCS: G0406,G0407,G0408,S0270,S0271,S0272,S0273,S0274
Line: 84

Condition: INJURY TO MAJOR BLOOD VESSELS OF EXTREMITIES (See Guideline Note 76)
Treatment: LIGATION
ICD-9: 903-904
CPT: 35189-35190,35206-35207,35236,35266,35500,37618
Line: 85

Condition: PHLEBITIS AND THROMBOPHLEBITIS, DEEP (See Guideline Notes 1,64,65,76)
Treatment: MEDICAL THERAPY
ICD-9: 451.1,451.81,451.83,453.4-453.5,V58.61
CPT: 11042,32661,35700,35860,35875-35876,35903,37187-37188,37500,37620,37650,37660,37735,
37760,37785,96150-96154,98966-98969,99024,99051,99060,99070,99078,99201-99360,99363-
99366,99374-99375,99379-99444,99468-99480,99605-99607
HCPCS: G0406,G0407,G0408,S0270,S0271,S0272,S0273,S0274
Line: 86

PRIORITIZED LIST OF HEALTH SERVICES
January 1, 2010

Condition: INJURY TO INTERNAL ORGANS (See Guideline Notes 64,65,76)

Treatment: MEDICAL AND SURGICAL TREATMENT

ICD-9: 861.0-861.1, 861.20-861.22, 861.30-861.32, 862.0-862.1, 862.21, 862.29, 862.3, 862.9, 863-869, 958.4, 958.7

CPT: 31775, 31805, 32110, 32120, 32124, 32653-32654, 32658, 32820, 33300-33335, 33960-33961, 39501, 39545, 44139-44140, 44227, 44625, 44701, 45562-45563, 47361-47362, 47802, 47900, 50220, 50740-50760, 50947-50948, 52310, 52315, 52332, 53502, 53505, 53510, 53515, 58520, 98966-98969, 99024, 99051, 99060, 99070, 99078, 99201-99360, 99366, 99374-99375, 99379-99444, 99468-99480, 99605-99607

HCPCS: G0406, G0407, G0408, S0270, S0271, S0272, S0273, S0274

Line: 87

Condition: FRACTURE OF HIP, CLOSED (See Guideline Notes 6,15,64,65,76)

Treatment: MEDICAL AND SURGICAL TREATMENT

ICD-9: 733.96, 820.00, 820.02-820.09, 820.2, 820.8, V54.01, V54.09, V54.13, V54.81, V57.1-V57.3, V57.8

CPT: 20680, 20900, 27125, 27132, 27230-27232, 27235-27240, 27244-27248, 27267-27268, 27506, 27656, 29035-29046, 29305, 29325, 29700, 29710, 29720, 77014, 77261-77295, 77300, 77305-77315, 77331-77336, 77401-77417, 77427, 77470, 97001-97004, 97012-97014, 97022, 97032, 97110-97124, 97140-97535, 97542, 97760-97762, 98966-98969, 99024, 99051, 99060, 99070, 99078, 99201-99360, 99366, 99374-99375, 99379-99444, 99468-99480, 99605-99607

HCPCS: G0406, G0407, G0408, S0270, S0271, S0272, S0273, S0274

Line: 88

Condition: MYOCARDITIS (NONVIRAL), PERICARDITIS (NONVIRAL) AND ENDOCARDITIS (See Guideline Notes 6, 64, 65, 76)

Treatment: MEDICAL AND SURGICAL TREATMENT

ICD-9: 420.90, 420.99, 421.0, 421.9, 422.90, 422.92-422.99, 423, 429.0-429.1, V57.1-V57.3, V57.8

CPT: 31750, 31760, 32659-32661, 33011, 33015, 33020, 33025, 33030-33031, 33050, 33400-33403, 33405-33413, 33425-33465, 33475, 33530, 33975-33980, 92960-92998, 93797-93798, 98966-98969, 99024, 99051, 99060, 99070, 99078, 99201-99360, 99366, 99374-99375, 99379-99444, 99468-99480, 99605-99607

HCPCS: G0406, G0407, G0408, S0270, S0271, S0272, S0273, S0274, S9348

Line: 89

Condition: DEEP OPEN WOUND OF NECK, INCLUDING LARYNX; FRACTURE OF LARYNX OR TRACHEA, OPEN (See Guideline Notes 64,65,76)

Treatment: REPAIR

ICD-9: 807.5-807.6, 874

CPT: 11010-11012, 12001-12007, 13131-13150, 20100, 21495, 31528-31529, 31584, 31630, 31766, 31780-31781, 31800, 97602, 98966-98969, 99024, 99051, 99060, 99070, 99078, 99201-99360, 99366, 99374-99375, 99379-99444, 99468-99480, 99605-99607

HCPCS: G0406, G0407, G0408, S0270, S0271, S0272, S0273, S0274

Line: 90

Condition: DIABETES MELLITUS WITH END STAGE RENAL DISEASE (See Coding Specification Below) (See Guideline Notes 1,16,76)

Treatment: SIMULTANEOUS PANCREAS/KIDNEY (SPK) TRANSPLANT, PANCREAS AFTER KIDNEY (PAK) TRANSPLANT

ICD-9: 250.01, 250.03, 250.11, 250.13, 250.21, 250.23, 250.31, 250.33, 250.41, 250.43, 250.51, 250.53, 250.61, 250.63, 250.81, 250.83, 250.91, 250.93, 996.81, 996.86-996.87

CPT: 48160, 48550-48556, 50300-50365, 76776, 96150-96154

HCPCS: S2065

Line: 91

SPK included for type I diabetes mellitus with end stage renal disease (250.41, 250.43), PAK only included for other type I diabetes mellitus with secondary diagnosis of V42.0.

Condition: DISORDERS OF PANCREATIC ENDOCRINE SECRETION (See Guideline Notes 64,65,76)

Treatment: MEDICAL AND SURGICAL TREATMENT

ICD-9: 249, 251.4-251.9

CPT: 48155, 98966-98969, 99024, 99051, 99060, 99070, 99078, 99201-99360, 99366, 99374-99375, 99379-99444, 99468-99480, 99605-99607

HCPCS: G0406, G0407, G0408, S0270, S0271, S0272, S0273, S0274

Line: 92

PRIORITIZED LIST OF HEALTH SERVICES
January 1, 2010

Condition: ENDOCARDIAL CUSHION DEFECTS (See Guideline Notes 1,6,64,65,76)
Treatment: REPAIR
ICD-9: 745.6,745.8-745.9,V57.1-V57.3,V57.8
CPT: 33645-33647,33660-33670,75557-75564,92960-92998,93797-93798,96154,98966-98969,99024,99051,99060,99070,99078,99201-99360,99366,99374-99375,99379-99444,99468-99480,99605-99607
HCPCS: G0406,G0407,G0408,S0270,S0271,S0272,S0273,S0274
Line: 93

Condition: CONGENITAL PULMONARY VALVE ATRESIA (See Guideline Notes 6,64,65,76)
Treatment: SHUNT/REPAIR
ICD-9: 746.00-746.01,V57.1-V57.3,V57.8
CPT: 33470-33474,33530,33608,33750-33766,33920,33925-33926,75557-75564,92960-92998,93797-93798,98966-98969,99024,99051,99060,99070,99078,99201-99360,99366,99374-99375,99379-99444,99468-99480,99605-99607
HCPCS: G0406,G0407,G0408,S0270,S0271,S0272,S0273,S0274
Line: 94

Condition: CONGENITAL ANOMALIES OF URINARY SYSTEM (See Guideline Notes 1,64,65,76)
Treatment: RECONSTRUCTION
ICD-9: 752.8,753.0-753.1,753.3-753.9,V55.5-V55.6
CPT: 14020,15002-15574,15600-15620,15650,15736-15738,36145,45820,50040-50045,50100,50125,50135,50220-50290,50390,50540,50542-50546,50548,50553,50572,50722,50725,50727-50728,50825-50840,50845,50947-50948,50970,51020-51597,51715,51800-51980,52214,52290,52300,53020-53025,53080,53085,53210-53215,53400-53460,53621,55175-55180,96154,98966-98969,99024,99051,99060,99070,99078,99201-99360,99366,99374-99375,99379-99444,99468-99480,99605-99607
HCPCS: G0406,G0407,G0408,S0270,S0271,S0272,S0273,S0274
Line: 95

Condition: NECROTIZING ENTEROCOLITIS IN FETUS OR NEWBORN (See Guideline Notes 64,65,76)
Treatment: MEDICAL AND SURGICAL TREATMENT
ICD-9: 777.5,V53.50,V53.59
CPT: 44120-44125,44130,44139-44160,44300-44320,44340-44346,44602-44605,44620-44650,49442,98966-98969,99024,99051,99060,99070,99078,99201-99360,99366,99374-99375,99379-99444,99468-99480,99605-99607
HCPCS: G0406,G0407,G0408,S0270,S0271,S0272,S0273,S0274
Line: 96

Condition: TRANSPOSITION OF GREAT VESSELS (See Guideline Notes 1,6,64,65,76)
Treatment: REPAIR
ICD-9: 745.1,758.32,V57.1-V57.3,V57.8
CPT: 33611-33612,33684,33735,33737,33750-33766,33770-33781,33960-33961,36822,42225-42226,75557-75564,92960-92998,93797-93798,96154,98966-98969,99024,99051,99060,99070,99078,99201-99360,99366,99374-99375,99379-99444,99468-99480,99605-99607
HCPCS: G0406,G0407,G0408,S0270,S0271,S0272,S0273,S0274
Line: 97

Condition: CONGENITAL MITRAL VALVE STENOSIS/INSUFFICIENCY (See Guideline Notes 6,64,65,76)
Treatment: MITRAL VALVE REPAIR/REPLACEMENT
ICD-9: 746.5-746.6,V57.1-V57.3,V57.8,V58.61
CPT: 33420-33430,33496,75557-75564,92960-92998,93797-93798,98966-98969,99024,99051,99060,99070,99078,99201-99360,99363-99366,99374-99375,99379-99444,99468-99480,99605-99607
HCPCS: G0406,G0407,G0408,S0270,S0271,S0272,S0273,S0274
Line: 98

Condition: GUILLAIN-BARRE SYNDROME (See Guideline Notes 1,6,64,65,76)
Treatment: MEDICAL THERAPY
ICD-9: 357.0,V57.1-V57.3,V57.8
CPT: 31600,31610,90284,92506-92508,92526,92607-92609,92626-92633,96150-96154,97001-97004,97012-97014,97022,97032,97110-97124,97140-97535,97542,97760-97762,98966-98969,99024,99051,99060,99070,99078,99201-99360,99366,99374-99375,99379-99444,99468-99480,99605-99607
HCPCS: G0406,G0407,G0408,S0270,S0271,S0272,S0273,S0274,S9152
Line: 99

PRIORITIZED LIST OF HEALTH SERVICES
January 1, 2010

Condition: SEVERE/MODERATE HEAD INJURY: HEMATOMA/EDEMA WITH LOSS OF CONSCIOUSNESS,
COMPOUND/DEPRESSED FRACTURES OF SKULL (See Guideline Notes 1,6,64,65,76)
Treatment: MEDICAL AND SURGICAL TREATMENT
ICD-9: 800.02-800.09,800.1-800.9,801.02-801.09,801.1-801.9,803.02-803.09,803.1-803.9,804,
850.1-850.5,851.02-851.06,851.1,851.22-851.26,851.3,851.42-851.46,851.5,851.62-851.66,
851.7,851.82-851.86,851.9,V57.1-V57.3,V57.8
CPT: 11010-11012,11971,14041,21100-21110,61108,61312-61321,61340,61345,62000-62005,62140-
62148,92506-92508,92526,92607-92609,92626-92633,96150-96154,97001-97004,97012-97014,
97022,97032,97110-97124,97140-97535,97542,97760-97762,98966-98969,99024,99051,99060,
99070,99078,99201-99360,99366,99374-99375,99379-99444,99468-99480,99605-99607
HCPCS: G0406,G0407,G0408,S0270,S0271,S0272,S0273,S0274,S9152
Line: 100

Condition: ACUTE LYMPHOCYTIC LEUKEMIA (CHILD) (See Guideline Notes 1,7,11,12,64,65,76)
Treatment: MEDICAL THERAPY, WHICH INCLUDES CHEMOTHERAPY AND RADIATION THERAPY
ICD-9: 204.0
CPT: 62350-62368,77014,77261-77295,77300-77321,77331-77370,77401-77427,95990,96150-96154,
96405-96406,96420-96450,96542-96571,98966-98969,99024,99051,99060,99070,99078,99201-
99360,99366,99374-99375,99379-99444,99468-99480,99605-99607
HCPCS: G0406,G0407,G0408,S0270,S0271,S0272,S0273,S0274,S9537
Line: 101

Condition: ACUTE LEUKEMIAS, MYELODYSPLASTIC SYNDROME (See Guideline Notes 1,7,11,12,14,76)
Treatment: BONE MARROW TRANSPLANT
ICD-9: 204.0,205.0,206.0,207.0,208.0,238.7,V59.0,V59.3
CPT: 36680,38204-38215,38230-38242,90284,96150-96154,96405-96406,96420-96450,96542-96571
HCPCS: S2142,S2150,S9537
Line: 102

Condition: UNDESCENDED TESTICLE (See Guideline Note 76)
Treatment: SURGICAL TREATMENT
ICD-9: 752.5
CPT: 54512,54520-54535,54550,54560,54620,54640,54650,54660,54690,54692,55200
Line: 103

Condition: PREVENTIVE DENTAL SERVICES (See Guideline Notes 17,64,65)
Treatment: CLEANING AND FLUORIDE
ICD-9: 520.3-520.4,521.8,V07.31,V72.2
CPT: 98966-98969,99051,99060,99201-99215,99245-99255,99366,99441-99444,99605-99607
HCPCS: D0120,D0140,D0145,D0150,D0160,D0170,D0180,D1110,D1120,D1203,D1204,D1206,D1330,D1351,
D4355,D5982,D5986,D9610,D9612,D9920,G0406,G0407,G0408,S0270,S0271,S0272,S0273,S0274
Line: 104

Condition: HEREDITARY IMMUNE DEFICIENCIES (See Guideline Notes 1,7,11,14,76)
Treatment: BONE MARROW TRANSPLANT
ICD-9: 279.1-279.2,996.85,V59.0,V59.3
CPT: 36680,38204-38215,38240,38242,90284,96150-96154,96405-96406,96420-96450,96542-96571
HCPCS: S2142,S2150,S9537
Line: 105

Condition: DIABETIC AND OTHER RETINOPATHY (See Guideline Notes 64,65,76)
Treatment: LASER SURGERY
ICD-9: 228.03,250.5,362.1-362.2,362.81,363.0-363.1,363.20,363.22,363.3-363.9
CPT: 67036,67039-67043,67208-67210,67220,67227-67229,92002-92060,92070-92313,92325-92353,
92358-92371,98966-98969,99024,99051,99060,99070,99078,99201-99360,99366,99374-99375,
99379-99444,99468-99480,99605-99607
HCPCS: G0406,G0407,G0408,S0270,S0271,S0272,S0273,S0274
Line: 106

Condition: BORDERLINE PERSONALITY DISORDER (See Guideline Notes 64,65)
Treatment: MEDICAL/PSYCHOTHERAPY
ICD-9: 301.83
CPT: 90804-90809,90810-90815,90816-90827,90846,90847,90853-90862,90882,90887,96101,98966-
98969,99051,99060,99201-99255,99366,99441-99444,99605-99607
HCPCS: G0176,G0177,G0406,G0407,G0408,G0410,G0411,H0004,H0018,H0019,H0023,H0032,H0033,H0034,
H0035,H0036,H0037,H0038,H0039,H0045,H2010,H2011,H2012,H2013,H2014,H2021,H2022,H2023,
H2027,H2032,H2033,S0270,S0271,S0272,S0273,S0274,S5151,S9125,S9480,S9484,T1005,T1013,
T1016
Line: 107

PRIORITIZED LIST OF HEALTH SERVICES
January 1, 2010

Condition: HEART FAILURE (See Guideline Notes 1,6,18,64,65,76)
Treatment: MEDICAL THERAPY
ICD-9: 416.4,428.514,V58.61,V57.1-V57.3,V57.8
CPT: 33967,33975-33980,92960-92998,93797-93798,96150-96154,98966-98969,99024,99051,99060,99070,99078,99201-99360,99363-99366,99374-99375,99379-99444,99468-99480,99605-99607
HCPCS: G0406,G0407,G0408,S0270,S0271,S0272,S0273,S0274,S9348
Line: 108

Condition: CARDIOMYOPATHY, HYPERTROPHIC MUSCLE (See Guideline Notes 1,6,64,65,76)
Treatment: MEDICAL AND SURGICAL TREATMENT
ICD-9: 086.0,425,V53.3,V57.1-V57.3,V57.8,V58.61
CPT: 21630,33010,33215-33216,33218-33220,33223-33226,33240-33244,33249,33414-33416,33508,33510-33514,33516-33519,33521-33523,33530,33973-33974,92960-92998,93282-93284,93287,93289,93292,93295-93296,93724,93797-93798,96150-96154,98966-98969,99024,99051,99060,99070,99078,99201-99360,99363-99366,99374-99375,99379-99444,99468-99480,99605-99607
HCPCS: G0406,G0407,G0408,S0270,S0271,S0272,S0273,S0274,S0340,S0341,S0342,S9348
Line: 109

Condition: END STAGE RENAL DISEASE (See Guideline Notes 1,76)
Treatment: RENAL TRANSPLANT
ICD-9: 250.4,272.7,274.1,282.6,283.11,287.0,403.01,403.11,403.91,446.0,446.21,446.4,580.4,580.8,581-584,585.5,585.6,587,590.0,592.0,593.7,593.81,593.89,710.0,710.1,753.0,753.12-753.15,753.16,753.2,753.6,756.71,759.89,996.81,V59.4
CPT: 36825,36830,50300-50370,50547,76776,96150-96154
Line: 110

Condition: CONGENITAL ANOMALIES OF DIGESTIVE SYSTEM AND ABDOMINAL WALL EXCLUDING NECROSIS; CHRONIC INTESTINAL PSEUDO-OBSTRUCTION (See Guideline Notes 1,64,65,76)
Treatment: MEDICAL AND SURGICAL TREATMENT
ICD-9: 750.5,751.0-751.5,751.7-751.9,756.6-756.7,770.1,777.1-777.4,777.8-777.9,996.86,V53.50,V53.59
CPT: 31750,31760,32905-32906,33960-33961,36822,39503,43500-43510,43520,43620-43640,43653,43800-43825,43840,43850,43860,43870-43880,44005,44010,44015,44020-44021,44050-44055,44110-44130,44139-44188,44206-44213,44227,44300-44900,44950,44955,45000-45123,45130-45150,45300,45303,45307-45386,45395-45397,45800,46040-46045,46060,46070-46080,46270,46275,46604,46608-46614,46705-46754,46762,47010-47011,47300,47500-47556,47600-47620,47700-47701,47715-47999,48120-48146,48150,48400-48556,49204-49205,49215,49220,49250,49422-49424,49442,49600-49611,49904-49905,51500,96154,98966-98969,99024,99051,99060,99070,99078,99201-99360,99366,99374-99375,99379-99444,99468-99480,99605-99607
HCPCS: G0406,G0407,G0408,S0270,S0271,S0272,S0273,S0274
Line: 111

Condition: HEMOLYTIC DISEASE DUE TO ISOIMMUNIZATION, ANEMIA DUE TO TRANSPLACENTAL HEMORRHAGE, AND FETAL AND NEONATAL JAUNDICE (See Guideline Notes 64,65)
Treatment: MEDICAL THERAPY
ICD-9: 277.4,772.0,772.3-772.4,773.0-773.2,773.4-773.5,774.0-774.4,774.6-774.7,776.5
CPT: 96900,98966-98969,99024,99051,99060,99070,99078,99201-99360,99366,99374-99375,99379-99444,99468-99480,99605-99607
HCPCS: G0406,G0407,G0408,S0270,S0271,S0272,S0273,S0274
Line: 112

Condition: POISONING BY INGESTION, INJECTION, AND NON-MEDICINAL AGENTS (See Guideline Notes 1,64,65,76)
Treatment: MEDICAL THERAPY
ICD-9: 278.2,278.4,779.4,960-989,995.2,995.86,V87.0-V87.3
CPT: 43241,43247,49435-49436,90935-90947,90989-90997,91105,93990,96154,98966-98969,99024,99051,99060,99070,99078,99175,99201-99360,99366,99374-99375,99379-99444,99468-99480,99605-99607
HCPCS: G0406,G0407,G0408,S0270,S0271,S0272,S0273,S0274,S9355
Line: 113

Condition: BOTULISM (See Guideline Notes 64,65)
Treatment: MEDICAL THERAPY
ICD-9: 005.1,040.4
CPT: 98966-98969,99024,99051,99060,99070,99078,99201-99360,99366,99374-99375,99379-99444,99468-99480,99605-99607
HCPCS: G0406,G0407,G0408,S0270,S0271,S0272,S0273,S0274
Line: 114

PRIORITIZED LIST OF HEALTH SERVICES
January 1, 2010

Condition: TETRALOGY OF FALLOT (TOF) (See Guideline Notes 1,6,64,65,76)
Treatment: TOTAL REPAIR TETRALOGY
ICD-9: 745.2,746.09,746.87,746.9,747.3,747.42,747.49,V43.3,V57.1-V57.3,V57.8,V58.61
CPT: 33606,33608,33692-33697,33726,33735-33737,33750,33764,33917,33924-33926,75557-75564,
92960-92998,93797-93798,96154,98966-98969,99024,99051,99060,99070,99078,99201-99360,
99366,99374-99375,99379-99444,99468-99480,99605-99607
HCPCS: G0406,G0407,G0408,S0270,S0271,S0272,S0273,S0274
Line: 115

Condition: CONGENITAL STENOSIS AND INSUFFICIENCY OF AORTIC VALVE (See Guideline Notes 6,64,65,
76)
Treatment: SURGICAL VALVE REPLACEMENT/VALVULOPLASTY
ICD-9: 746.3-746.4,746.81,V57.1-V57.3,V57.8
CPT: 33400,33404-33417,33496,33530,35452,75557-75564,92960-92998,93797-93798,98966-98969,
99024,99051,99060,99070,99078,99201-99360,99363-99366,99374-99375,99379-99444,99468-
99480,99605-99607
HCPCS: G0406,G0407,G0408,S0270,S0271,S0272,S0273,S0274
Line: 116

Condition: GIANT CELL ARTERITIS, KAWASAKI DISEASE, THROMBOANGIITIS OBLITERANS (See Guideline
Notes 64,65)
Treatment: MEDICAL THERAPY
ICD-9: 443.1,446.1-446.2,446.5
CPT: 90284,98966-98969,99024,99051,99060,99070,99078,99201-99360,99366,99374-99375,99379-
99444,99468-99480,99605-99607
HCPCS: G0406,G0407,G0408,S0270,S0271,S0272,S0273,S0274
Line: 117

Condition: FRACTURE OF RIBS AND STERNUM, OPEN (See Guideline Notes 64,65,76)
Treatment: MEDICAL AND SURGICAL TREATMENT
ICD-9: 807.1,807.3,V54.19,V54.29
CPT: 11010-11012,21805,21810,21825,97602,98966-98969,99024,99051,99060,99070,99078,99201-
99360,99366,99374-99375,99379-99444,99468-99480,99605-99607
HCPCS: G0406,G0407,G0408,S0270,S0271,S0272,S0273,S0274
Line: 118

Condition: SUBACUTE MENINGITIS (EG. TUBERCULOSIS, CRYPTOCOCCOSIS) (See Guideline Notes 1,64,65)
Treatment: MEDICAL THERAPY
ICD-9: 013,117.5,117.9,130.8,322
CPT: 96150-96154,98966-98969,99024,99051,99060,99070,99078,99201-99360,99366,99374-99375,
99379-99444,99468-99480,99605-99607
HCPCS: G0406,G0407,G0408,S0270,S0271,S0272,S0273,S0274
Line: 119

Condition: PNEUMOCYSTIS CARINII PNEUMONIA (See Guideline Notes 64,65)
Treatment: MEDICAL THERAPY
ICD-9: 136.3
CPT: 98966-98969,99024,99051,99060,99070,99078,99201-99360,99366,99374-99375,99379-99444,
99468-99480,99605-99607
HCPCS: G0406,G0407,G0408,S0270,S0271,S0272,S0273,S0274
Line: 120

Condition: COAGULATION DEFECTS (See Guideline Notes 64,65)
Treatment: MEDICAL THERAPY
ICD-9: 286.0-286.5,286.7-286.9,719.1,V83.01,V83.02
CPT: 98966-98969,99024,99051,99060,99070,99078,99201-99360,99366,99374-99375,99379-99444,
99468-99480,99605-99607
HCPCS: G0406,G0407,G0408,S0270,S0271,S0272,S0273,S0274,S9345
Line: 121

Condition: CONGENITAL HEART BLOCK; OTHER OBSTRUCTIVE ANOMALIES OF HEART (See Guideline Notes
1,6,64,65,76)
Treatment: MEDICAL THERAPY
ICD-9: 746.84,746.86,746.89,V57.1-V57.3,V57.8,V58.61
CPT: 33530,75557-75564,92960-92998,93797-93798,96154,98966-98969,99024,99051,99060,99070,
99078,99201-99360,99363-99366,99374-99375,99379-99444,99468-99480,99605-99607
HCPCS: G0406,G0407,G0408,S0270,S0271,S0272,S0273,S0274
Line: 122

PRIORITIZED LIST OF HEALTH SERVICES
January 1, 2010

Condition: CANCER OF TESTIS (See Guideline Notes 1,7,11,12,64,65,76)
Treatment: MEDICAL AND SURGICAL TREATMENT, WHICH INCLUDES CHEMOTHERAPY AND RADIATION THERAPY
ICD-9: 186,236.4
CPT: 38571-38572,38780,54512-54535,54690,77261-77295,77300,77305-77315,77331-77370,77401-77417,77427,78811-78816,96150-96154,96405-96406,96420-96450,96542-96571,98966-98969,99024,99051,99060,99070,99078,99201-99360,99366,99374-99375,99379-99444,99468-99480,99605-99607
HCPCS: G0406,G0407,G0408,S0270,S0271,S0272,S0273,S0274,S9537
Line: 123

Condition: CANCER OF EYE AND ORBIT (See Guideline Notes 1,7,11,12,64,65,76)
Treatment: MEDICAL AND SURGICAL TREATMENT, WHICH INCLUDES RADIATION THERAPY
ICD-9: 190,234.0,238.8
CPT: 11420,11440,13132,15756-15758,20969,65091,65101-65105,65110-65114,65900,66600,66605,66770,67208-67218,67414,67445,68135,68320,68325-68326,68328,68335,68340,77014,77261-77295,77300-77370,77401-77470,77520-77525,77750,92002-92060,92070-92313,92325-92353,92358-92371,96150-96154,96405-96406,96420-96450,96542-96571,98966-98969,99024,99051,99060,99070,99078,99201-99360,99366,99374-99375,99379-99444,99468-99480,99605-99607
HCPCS: G0406,G0407,G0408,S0270,S0271,S0272,S0273,S0274,S9537
Line: 124

Condition: HODGKIN'S DISEASE (See Guideline Notes 7,11,12,14,19,76)
Treatment: BONE MARROW TRANSPLANT
ICD-9: 201,996.85,V59.0,V59.3
CPT: 36680,38204-38215,38230-38242,90284,96405-96406,96420-96450,96542-96571
HCPCS: G0235,S2142,S2150,S9537
Line: 125

Condition: FOREIGN BODY IN PHARYNX, LARYNX, TRACHEA, BRONCHUS AND ESOPHAGUS (See Guideline Notes 64,65,76)
Treatment: REMOVAL OF FOREIGN BODY
ICD-9: 933.0-933.1,934,935.0-935.1
CPT: 31511-31512,31530-31531,31635,32150-32151,40804,42809,43020,43045,43215,98966-98969,99024,99051,99060,99070,99078,99201-99360,99366,99374-99375,99379-99444,99468-99480,99605-99607
HCPCS: G0406,G0407,G0408,S0270,S0271,S0272,S0273,S0274
Line: 126

Condition: IRON DEFICIENCY ANEMIA AND OTHER NUTRITIONAL DEFICIENCIES (See Guideline Notes 64,65)
Treatment: MEDICAL THERAPY
ICD-9: 260-268,269.0-269.3,280,285.1
CPT: 98966-98969,99024,99051,99060,99070,99078,99201-99360,99366,99374-99375,99379-99444,99468-99480,99605-99607
HCPCS: G0406,G0407,G0408,S0270,S0271,S0272,S0273,S0274
Line: 127

Condition: PERNICIOUS AND SIDEROBLASTIC ANEMIA (See Guideline Notes 1,64,65)
Treatment: MEDICAL THERAPY
ICD-9: 281,285.0
CPT: 96150-96154,98966-98969,99024,99051,99060,99070,99078,99201-99360,99366,99374-99375,99379-99444,99468-99480,99605-99607
HCPCS: G0406,G0407,G0408,S0270,S0271,S0272,S0273,S0274,S9355
Line: 128

Condition: ATRIAL SEPTAL DEFECT, SECUNDUM (See Guideline Notes 6,64,65,76)
Treatment: REPAIR SEPTAL DEFECT
ICD-9: 745.5,V57.1-V57.3,V57.8
CPT: 33641,33647,92960-92998,93580,93797-93798,98966-98969,99024,99051,99060,99070,99078,99201-99360,99366,99374-99375,99379-99444,99468-99480,99605-99607
HCPCS: G0406,G0407,G0408,S0270,S0271,S0272,S0273,S0274
Line: 129

Condition: AMEBIASIS (See Guideline Notes 64,65,76)
Treatment: MEDICAL THERAPY
ICD-9: 006.0-006.2,006.9,007.0,007.3,007.8,136.2,136.4-136.5,136.8
CPT: 64483-64484,92002-92060,92070-92235,92250-92313,92325-92353,92358-92371,98966-98969,99024,99051,99060,99070,99078,99201-99360,99366,99374-99375,99379-99444,99468-99480,99605-99607
HCPCS: G0406,G0407,G0408,S0270,S0271,S0272,S0273,S0274
Line: 130

PRIORITIZED LIST OF HEALTH SERVICES
January 1, 2010

Condition: OTHER SPECIFIED APLASTIC ANEMIAS (See Guideline Notes 7,11,14,76)
Treatment: BONE MARROW TRANSPLANT
ICD-9: 284.8-284.9,996.85,V59.0,V59.3
CPT: 36680,38204-38215,38240,38242,90284,96405-96406,96420-96450,96542-96571
HCPCS: S2142,S2150,S9537
Line: 131

Condition: PHYSICAL AND SEXUAL ABUSE INCLUDING RAPE (See Guideline Notes 64,65,76)
Treatment: MEDICAL THERAPY
ICD-9: 959.9,994.2-994.3,995.5,995.80-995.85,V61.11,V61.21,V71.5,V71.81
CPT: 46700,46706,56800,56810,57023,57200,57210,57410,57415,98966-98969,99024,99051,99060,99070,99078,99170,99201-99360,99366,99374-99375,99379-99444,99468-99480,99605-99607
HCPCS: G0406,G0407,G0408,S0270,S0271,S0272,S0273,S0274
Line: 132

Condition: ATTENTION DEFICIT DISORDERS WITH HYPERACTIVITY OR UNDIFFERENTIATED (See Guideline Notes 20,64,65)
Treatment: MEDICAL/PSYCHOTHERAPY
ICD-9: 314
CPT: 90804-90807,90810-90813,90846-90862,90882,90887,96101,98966-98969,99051,99060,99201-99215,99251-99255,99366,99441-99444,99605-99607
HCPCS: G0176,G0177,G0406,G0407,G0408,H0004,H0023,H0032,H0033,H0034,H0035,H0036,H0037,H0038,H0045,H2010,H2011,H2012,H2013,H2014,H2021,H2022,H2027,H2032,S0270,S0271,S0272,S0273,S0274,S5151,S9125,S9484,T1005,T1013,T1016
Line: 133

Condition: PYODERMA; MODERATE/SEVERE PSORIASIS (See Guideline Notes 1,21,64,65)
Treatment: MEDICAL THERAPY
ICD-9: 686.0-686.1,696.1
CPT: 96150-96154,96900-96922,98966-98969,99024,99051,99060,99070,99078,99201-99360,99366,99374-99375,99379-99444,99468-99480,99605-99607
HCPCS: G0406,G0407,G0408,S0270,S0271,S0272,S0273,S0274
Line: 134

Condition: MALARIA AND RELAPSING FEVER (See Guideline Notes 1,64,65)
Treatment: MEDICAL THERAPY
ICD-9: 084,086.1-086.5,086.9,087
CPT: 96150-96154,98966-98969,99024,99051,99060,99070,99078,99201-99360,99366,99374-99375,99379-99444,99468-99480,99605-99607
HCPCS: G0406,G0407,G0408,S0270,S0271,S0272,S0273,S0274
Line: 135

Condition: THYROTOXICOSIS WITH OR WITHOUT GOITER, ENDOCRINE EXOPHTHALMOS; CHRONIC THYROIDITIS (See Guideline Notes 64,65,76)
Treatment: MEDICAL AND SURGICAL TREATMENT, INCLUDING RADIATION THERAPY
ICD-9: 242,245.1-245.9,246.8,376.2
CPT: 60210,60212,60220,60225,60240,60270-60271,60512,67414,67440-67445,77014,77261-77295,77300-77315,77331-77336,77401-77427,77470,79005-79445,98966-98969,99024,99051,99060,99070,99078,99201-99360,99366,99374-99375,99379-99444,99468-99480,99605-99607
HCPCS: G0406,G0407,G0408,S0270,S0271,S0272,S0273,S0274
Line: 136

Condition: BENIGN NEOPLASM OF THE BRAIN (See Guideline Notes 1,64,65,76)
Treatment: CRANIOTOMY/CRANIECTOMY, LINEAR ACCELERATOR, MEDICAL THERAPY, WHICH INCLUDES RADIATION THERAPY
ICD-9: 225.0-225.4,228.02,228.04,377.04
CPT: 12034,14300,61312-61330,61333-61480,61500-61512,61516-61521,61524-61530,61534,61536-61564,61571-61598,61600-61626,61795-61800,62100,62140,62141-62148,62160,62163-62165,62223,62272,62350-62368,63265,63276,63281,63615,77014,77261-77295,77300-77321,77331-77372,77402-77470,77520-77790,79005-79445,95990,96150-96154,96405-96406,96420-96450,96542-96571,98966-98969,99024,99051,99060,99070,99078,99201-99360,99366,99374-99375,99379-99444,99468-99480,99605-99607
HCPCS: G0406,G0407,G0408,S0270,S0271,S0272,S0273,S0274
Line: 137

PRIORITIZED LIST OF HEALTH SERVICES
January 1, 2010

Condition: ACUTE GLOMERULONEPHRITIS: WITH LESION OF RAPIDLY PROGRESSIVE GLOMERULONEPHRITIS (See Guideline Notes 1,7,64,65,76)

Treatment: MEDICAL THERAPY INCLUDING DIALYSIS

ICD-9: 580.4,V56

CPT: 36818,36821,36831-36833,36835,36838,36870,49324-49326,49422,49435-49436,90935-90947,90989-90997,93990,96150-96154,98966-98969,99024,99051,99060,99070,99078,99201-99360,99366,99374-99375,99379-99444,99468-99480,99605-99607

HCPCS: G0406,G0407,G0408,S0270,S0271,S0272,S0273,S0274,S9339,S9537

Line: 138

Condition: COMMON TRUNCUS (See Guideline Notes 6,64,65,76)

Treatment: TOTAL REPAIR/REPLANT ARTERY

ICD-9: 745.0,V57.1-V57.3,V57.8

CPT: 33608,33690,33786,33788,33813-33814,75557-75564,92960-92998,93797-93798,98966-98969,99024,99051,99060,99070,99078,99201-99360,99366,99374-99375,99379-99444,99468-99480,99605-99607

HCPCS: G0406,G0407,G0408,S0270,S0271,S0272,S0273,S0274

Line: 139

Condition: WEGENER'S GRANULOMATOSIS (See Guideline Notes 1,64,65)

Treatment: MEDICAL THERAPY AND RADIATION THERAPY

ICD-9: 446.3-446.4

CPT: 77014,77261-77295,77300-77315,77331-77336,77401-77427,77470,96150-96154,98966-98969,99024,99051,99060,99070,99078,99201-99360,99366,99374-99375,99379-99444,99468-99480,99605-99607

HCPCS: G0406,G0407,G0408,S0270,S0271,S0272,S0273,S0274

Line: 140

Condition: TOTAL ANOMALOUS PULMONARY VENOUS CONNECTION (See Guideline Notes 1,6,64,65,76)

Treatment: COMPLETE REPAIR

ICD-9: 746.82,747.41,V57.1-V57.3,V57.8

CPT: 33724,33730,33732,75557-75564,92960-92998,93797-93798,96154,98966-98969,99024,99051,99060,99070,99078,99201-99360,99366,99374-99375,99379-99444,99468-99480,99605-99607

HCPCS: G0406,G0407,G0408,S0270,S0271,S0272,S0273,S0274

Line: 141

Condition: CRUSH INJURIES OTHER THAN DIGITS; COMPARTMENT SYNDROME (See Guideline Notes 6,64,65,76)

Treatment: MEDICAL AND SURGICAL TREATMENT

ICD-9: 728.0,728.88,729.7,862.8,900,902,903.0-903.4,903.8-903.9,904,925-926,927.0-927.2,927.8-927.9,928.0-928.2,928.8-928.9,929.0,958.5-958.6,958.8,958.9,959.13,V57.1-V57.3,V57.8

CPT: 15040,15100-15241,15300-15366,15420-15431,20101-20103,20950,20972,21627,21630,23395,24495,25020,25023-25025,25274,25295,25320,25335-25337,25390-25393,25441-25447,25450,25455,25490-25492,25810,25820,25825,25830,26037,26040,26045,26357-26390,26437,27025,27027,27057,27305,27465-27466,27468,27496-27499,27600-27602,27656,27658-27659,27665,27695-27698,27892-27894,28008,35141,35201,35206-35207,35231,35236,35261,35266,35521,37615-37618,92960-92998,93797-93798,97001-97004,97012-97014,97022,97032,97110-97124,97140-97535,97542,97602,97760-97762,98966-98969,99024,99051,99060,99070,99078,99201-99360,99366,99374-99375,99379-99444,99468-99480,99605-99607

HCPCS: G0406,G0407,G0408,S0270,S0271,S0272,S0273,S0274

Line: 142

PRIORITIZED LIST OF HEALTH SERVICES
January 1, 2010

Condition: OPEN FRACTURE/DISLOCATION OF EXTREMITIES (See Guideline Notes 6,64,65,76)

Treatment: MEDICAL AND SURGICAL TREATMENT

ICD-9: 809.1,810.1,811.1,812.1,812.3,812.5,813.1,813.3,813.5,813.9,814.1,815.1,816.1,817.1,818.1,819.1,820.1,820.3,820.9,821.1,821.3,822.1,823.1,823.3,823.9,824.1,824.3,824.5,824.7,824.9,825.1,825.3,826.1,827.1,828.1,830.1,831.1,832.1,833.1,834.1,835.1,836.4,836.6,837.1,838.1,V54.0,V54.10-V54.16,V57.1-V57.3,V57.8

CPT: 11010-11012,11760,12001-12057,20150,20650,20663,20670-20694,20900,21485-21490,22848,23395,23400,23515,23530-23532,23550-23552,23585,23615,23630,23660,23670,23680,24130,24300,24332,24343,24345-24346,24515,24516,24545-24546,24575,24579,24586-24587,24615,24635,24640,24665-24666,24685,25119,25210-25240,25275,25310,25320,25337,25390-25392,25394,25430-25431,25441-25447,25450,25455,25490-25492,25515,25525,25526,25545,25574-25575,25606-25609,25628,25670,25676,25685,25688-25695,25810-25825,26340,26615,26645,26665,26685-26686,26715,26727-26735,26746,26765,26775-26776,26785,27235-27236,27244,27248,27253-27258,27267-27268,27275,27350,27430,27435,27465-27468,27502,27506-27507,27511-27514,27519,27524,27535-27536,27540,27556-27558,27560,27562,27566,27610,27656,27695-27696,27698,27712,27756-27759,27766,27769,27784,27792,27814,27822-27832,27846-27848,28415-28420,28445,28465,28485,28505,28525,28531,28540,28545-28546,28555,28570,28575-28576,28585,28600,28605-28606,28615,28630,28635-28636,28645,28660,28665-28666,28675,28730,29035-29105,29126-29131,29305-29445,29505,29515,29700-29710,29720,29850-29856,29861-29863,29871,29874-29879,29882,29888-29898,97001-97004,97012-97014,97022,97032,97110-97124,97140-97535,97542,97602,97760-97762,98966-98969,99024,99051,99060,99070,99078,99201-99360,99366,99374-99375,99379-99444,99468-99480,99605-99607

HCPCS: G0406,G0407,G0408,S0270,S0271,S0272,S0273,S0274

Line: 143

Condition: CANCER OF CERVIX (See Guideline Notes 1,7,11,12,64,65,76)

Treatment: MEDICAL AND SURGICAL TREATMENT, WHICH INCLUDES CHEMOTHERAPY AND RADIATION THERAPY

ICD-9: 180

CPT: 38562-38572,38770,44188,44320,44700,53444,55920,57155,57460,57500,57505,57520,57522,57531,57540,57545,57550,57558,58150,58200,58210,58260,58548,58550-58554,58570-58573,58953-58956,77014,77261-77295,77300,77305-77370,77402-77417,77427,77470,77761-77790,96150-96154,96405-96406,96420-96450,96542-96571,98966-98969,99024,99051,99060,99070,99078,99201-99360,99366,99374-99375,99379-99444,99468-99480,99605-99607

HCPCS: G0406,G0407,G0408,S0270,S0271,S0272,S0273,S0274,S2270,S9537

Line: 144

Condition: INTERRUPTED AORTIC ARCH (See Guideline Notes 6,64,65,76)

Treatment: TRANSVERSE ARCH GRAFT

ICD-9: 747.11,V57.1-V57.3,V57.8

CPT: 33608,33852-33853,33870,92960-92998,93797-93798,98966-98969,99024,99051,99060,99070,99078,99201-99360,99366,99374-99375,99379-99444,99468-99480,99605-99607

HCPCS: G0406,G0407,G0408,S0270,S0271,S0272,S0273,S0274

Line: 145

Condition: TRAUMATIC AMPUTATION OF LEG(S) (COMPLETE) (PARTIAL) WITH AND WITHOUT COMPLICATION
(See Guideline Notes 1,6,64,65,76)

Treatment: MEDICAL AND SURGICAL TREATMENT

ICD-9: 897.0-897.7,905.9,V57.1-V57.3,V57.8

CPT: 11010-11012,20920,20922,20924,27290-27295,27590-27598,27880-27886,27889,96150-96154,97001-97004,97012-97014,97022,97032,97110-97124,97140-97535,97542,97602,97760-97762,98966-98969,99024,99051,99060,99070,99078,99201-99360,99366,99374-99375,99379-99444,99468-99480,99605-99607

HCPCS: G0406,G0407,G0408,S0270,S0271,S0272,S0273,S0274

Line: 146

Condition: OPPORTUNISTIC INFECTIONS IN IMMUNOCOMPROMISED HOSTS; CANDIDIASIS OF STOMA; PERSONS RECEIVING CONTINUOUS ANTIBIOTIC THERAPY (See Guideline Notes 1,64,65,76)

Treatment: MEDICAL THERAPY

ICD-9: 003.9,007.2,007.4,007.5,007.9,031.2,031.9,039,053-054,078.5,110.0,110.2-110.9,111.1,112.0,112.2,112.84,115,117.5,118,130,136.3

CPT: 11720-11721,17110-17111,96150-96154,98966-98969,99024,99051,99060,99070,99078,99201-99360,99366,99374-99375,99379-99444,99468-99480,99605-99607

HCPCS: G0406,G0407,G0408,S0270,S0271,S0272,S0273,S0274

Line: 147

PRIORITIZED LIST OF HEALTH SERVICES
January 1, 2010

Condition: EBSTEIN'S ANOMALY (See Guideline Notes 64,65,76)
Treatment: REPAIR SEPTAL DEFECT/VALVULOPLASTY/REPLACEMENT
ICD-9: 746.2
CPT: 33460,33465,33468,33641-33647,75557-75564,98966-98969,99024,99051,99060,99070,99078,99201-99360,99366,99374-99375,99379-99444,99468-99480,99605-99607
HCPCS: G0406,G0407,G0408,S0270,S0271,S0272,S0273,S0274
Line: 148

Condition: GLAUCOMA, OTHER THAN PRIMARY ANGLE-CLOSURE (See Guideline Notes 1,64,65,76)
Treatment: MEDICAL AND SURGICAL TREATMENT
ICD-9: 360.19,365.0-365.1,365.3-365.9
CPT: 65820-65855,66150-66155,66165-66250,66700-66711,66740,66762,66920-66984,67255,67500,76514,92002-92060,92070-92313,92325-92353,92358-92371,96150-96154,98966-98969,99024,99051,99060,99070,99078,99201-99360,99366,99374-99375,99379-99444,99468-99480,99605-99607
HCPCS: G0406,G0407,G0408,S0270,S0271,S0272,S0273,S0274
Line: 149

Condition: MYASTHENIA GRAVIS (See Guideline Notes 1,64,65,76)
Treatment: MEDICAL THERAPY, THYMECTOMY
ICD-9: 358
CPT: 60520-60522,96150-96154,98966-98969,99024,99051,99060,99070,99078,99201-99360,99366,99374-99375,99379-99444,99468-99480,99605-99607
HCPCS: G0406,G0407,G0408,S0270,S0271,S0272,S0273,S0274
Line: 150

Condition: SYSTEMIC LUPUS ERYTHEMATOSUS, OTHER DIFFUSE DISEASES OF CONNECTIVE TISSUE (See Guideline Notes 1,64,65,76)
Treatment: MEDICAL THERAPY
ICD-9: 710.0,710.8,710.9,729.30
CPT: 20610,96150-96154,98966-98969,99024,99051,99060,99070,99078,99201-99360,99366,99374-99375,99379-99444,99468-99480,99605-99607
HCPCS: G0406,G0407,G0408,S0270,S0271,S0272,S0273,S0274
Line: 151

Condition: CONDITIONS INVOLVING THE TEMPERATURE REGULATION OF NEWBORNS (See Guideline Notes 64,65)
Treatment: MEDICAL THERAPY
ICD-9: 778.2-778.4
CPT: 98966-98969,99024,99051,99060,99070,99078,99201-99360,99366,99374-99375,99379-99444,99468-99480,99605-99607
HCPCS: G0406,G0407,G0408,S0270,S0271,S0272,S0273,S0274
Line: 152

Condition: PNEUMOTHORAX AND HEMOTHORAX (See Guideline Notes 64,65,76)
Treatment: TUBE THORACOSTOMY/THORACOTOMY, MEDICAL THERAPY
ICD-9: 511.8-511.9,512,860
CPT: 32200-32215,32310,32420,32500,32550,32560,32650-32653,32655,32664-32665,33015,33020,33025,33030-33031,33050,98966-98969,99024,99051,99060,99070,99078,99201-99360,99366,99374-99375,99379-99444,99468-99480,99605-99607
HCPCS: G0406,G0407,G0408,S0270,S0271,S0272,S0273,S0274
Line: 153

Condition: HYPOTHERMIA (See Guideline Notes 64,65,76)
Treatment: MEDICAL THERAPY, EXTRACORPOREAL CIRCULATION
ICD-9: 991.6
CPT: 33960-33961,36822,49080,98966-98969,99024,99051,99060,99070,99078,99201-99360,99366,99374-99375,99379-99444,99468-99480,99605-99607
HCPCS: G0406,G0407,G0408,S0270,S0271,S0272,S0273,S0274
Line: 154

Condition: ANEMIA OF PREMATURITY OR TRANSIENT NEONATAL NEUTROPENIA (See Guideline Notes 64,65)
Treatment: MEDICAL THERAPY
ICD-9: 776.6-776.9
CPT: 98966-98969,99024,99051,99060,99070,99078,99201-99360,99366,99374-99375,99379-99444,99468-99480,99605-99607
HCPCS: G0406,G0407,G0408,S0270,S0271,S0272,S0273,S0274
Line: 155

PRIORITIZED LIST OF HEALTH SERVICES
January 1, 2010

Condition: ENTERIC INFECTIONS AND OTHER BACTERIAL FOOD POISONING (See Guideline Notes 64,65)
Treatment: MEDICAL THERAPY
ICD-9: 001,003.0,003.8-003.9,004,005.0,005.2-005.9,008.0-008.8,009
CPT: 98966-98969,99024,99051,99060,99070,99078,99201-99360,99366,99374-99375,99379-99444,
99468-99480,99605-99607
HCPCS: G0406,G0407,G0408,S0270,S0271,S0272,S0273,S0274
Line: 156

Condition: ACQUIRED HEMOLYTIC ANEMIAS (See Guideline Notes 64,65)
Treatment: MEDICAL THERAPY
ICD-9: 283,446.6
CPT: 36514,90935-90937,90945-90947,98966-98969,99024,99051,99060,99070,99078,99201-99360,
99366,99374-99375,99379-99444,99468-99480,99605-99607
HCPCS: G0406,G0407,G0408,S0270,S0271,S0272,S0273,S0274
Line: 157

Condition: CERVICAL VERTEBRAL DISLOCATIONS/FRACTURES, OPEN OR CLOSED; OTHER VERTEBRAL
DISLOCATIONS/FRACTURES, OPEN; SPINAL CORD INJURIES WITH OR WITHOUT EVIDENCE OF
VERTEBRAL INJURY (See Guideline Notes 1,6,22,64,65,76)
Treatment: MEDICAL AND SURGICAL TREATMENT
ICD-9: 733.13,805.0-805.1,805.3,805.5,805.7,805.9,806,839.0-839.1,839.3,839.5,839.7,839.9,
952,V54.01,V54.09,V54.17,V57.1-V57.3,V57.8
CPT: 11010-11012,20660-20661,20665,20690-20694,20900,20930-20938,22100-22116,22305-22328,
22505-22522,22532-22819,22840-22855,27202,27215-27216,29015,29025,29040,29710-29720,
63001-63091,63101-63103,63170-63173,96150-96154,97001-97004,97012-97014,97022,97032,
97110-97124,97140-97535,97542,97602,97760-97762,98966-98969,99024,99051,99060,99070,
99078,99201-99360,99366,99374-99375,99379-99444,99468-99480,99605-99607
HCPCS: G0406,G0407,G0408,S0270,S0271,S0272,S0273,S0274
Line: 158

Condition: CHORIOCARCINOMA (See Guideline Notes 1,7,11,12,64,65,76)
Treatment: MEDICAL AND SURGICAL TREATMENT, WHICH INCLUDES CHEMOTHERAPY AND RADIATION THERAPY
ICD-9: 181
CPT: 58120,58150,58180-58200,58260,58541-58544,58550-58554,58570-58573,58953,58956,77014,
77261-77295,77300,77305-77321,77331-77370,77401-77417,77427,77470,96150-96154,96405-
96406,96420-96450,96542-96571,98966-98969,99024,99051,99060,99070,99078,99201-99360,
99366,99374-99375,99379-99444,99468-99480,99605-99607
HCPCS: S0270,S0271,S0272,S0273,S0274,G0406,G0407,G0408,S9537
Line: 159

Condition: DISORDERS OF MINERAL METABOLISM, OTHER THAN CALCIUM (See Guideline Notes 64,65)
Treatment: MEDICAL THERAPY
ICD-9: 275.0-275.3,275.8-275.9
CPT: 98966-98969,99024,99051,99060,99070,99078,99195,99201-99360,99366,99374-99375,99379-
99444,99468-99480,99605-99607
HCPCS: G0406,G0407,G0408,S0270,S0271,S0272,S0273,S0274,S9355
Line: 160

Condition: PYOGENIC ARTHRITIS (See Guideline Notes 6,64,65,76)
Treatment: MEDICAL AND SURGICAL TREATMENT
ICD-9: 711.0,711.9,V57.1-V57.3,V57.8
CPT: 23040-23044,24000,25040,25101,26070-26080,27030,27310,27610,28022-28024,29819,29821,
29823,29825,29843,29848,29861-29863,29871,29894,97001-97004,97012-97014,97022,97032,
97110-97124,97140-97535,97542,97760-97762,98966-98969,99024,99051,99060,99070,99078,
99201-99360,99366,99374-99375,99379-99444,99468-99480,99605-99607
HCPCS: G0406,G0407,G0408,S0270,S0271,S0272,S0273,S0274
Line: 161

Condition: BENIGN NEOPLASM OF PITUITARY GLAND (See Guideline Notes 64,65,76)
Treatment: MEDICAL AND SURGICAL TREATMENT, WHICH INCLUDES RADIATION THERAPY
ICD-9: 227.3,349.81
CPT: 61070,61305,61545-61548,61796-61800,62100,77014,77261-77295,77300-77315,77331-77372,
77402-77470,79005-79445,98966-98969,99024,99051,99060,99070,99078,99201-99360,99366,
99374-99375,99379-99444,99468-99480,99605-99607
HCPCS: G0406,G0407,G0408,S0270,S0271,S0272,S0273,S0274
Line: 162

PRIORITIZED LIST OF HEALTH SERVICES
January 1, 2010

Condition: ACUTE VASCULAR INSUFFICIENCY OF INTESTINE (See Guideline Notes 64,65,76)
Treatment: SURGICAL TREATMENT
ICD-9: 557.0,V53.50,V53.59
CPT: 34151,34421,34451,44120-44125,44139-44160,44206-44213,44701,49442,98966-98969,99024,99051,99060,99070,99078,99201-99360,99366,99374-99375,99379-99444,99468-99480,99605-99607
HCPCS: G0406,G0407,G0408,S0270,S0271,S0272,S0273,S0274
Line: 163

Condition: HERPES ZOSTER; HERPES SIMPLEX AND WITH NEUROLOGICAL AND OPHTHALMOLOGICAL COMPLICATIONS (See Guideline Notes 1,64,65,76)
Treatment: MEDICAL THERAPY
ICD-9: 050,053,054.3-054.4,054.72,058.2,331.81
CPT: 64483-64484,69676,92002-92060,92070-92313,92325-92353,92358-92371,96150-96154,98966-98969,99024,99051,99060,99070,99078,99201-99360,99366,99374-99375,99379-99444,99468-99480,99605-99607
HCPCS: G0406,G0407,G0408,S0270,S0271,S0272,S0273,S0274
Line: 164

Condition: TRAUMATIC AMPUTATION OF ARM(S), HAND(S), THUMB(S), AND FINGER(S) (COMPLETE) (PARTIAL) WITH AND WITHOUT COMPLICATION (See Guideline Notes 1,6,64,65,76)
Treatment: MEDICAL AND SURGICAL TREATMENT
ICD-9: 885-887,V57.1-V57.3,V57.8
CPT: 11000-11001,11010-11012,11042-11044,15050,20802,20805,20808,20816-20924,20972-20973,23900,23920,23921,24900,24920,24925,24930,24931,24935,24940,25900-25909,26350-26356,26410-26418,26551-26556,26910-26952,64831-64832,96150-96154,97001-97004,97012-97014,97022,97032,97110-97124,97140-97535,97542,97602,97760-97762,98966-98969,99024,99051,99060,99070,99078,99201-99360,99366,99374-99375,99379-99444,99468-99480,99605-99607
HCPCS: G0406,G0407,G0408,S0270,S0271,S0272,S0273,S0274
Line: 165

Condition: HODGKIN'S DISEASE (See Guideline Notes 1,7,11,12,14,19,64,65,76)
Treatment: MEDICAL THERAPY, WHICH INCLUDES CHEMOTHERAPY AND RADIATION THERAPY
ICD-9: 201
CPT: 38100,38120,49204-49205,49220,77014,77261-77295,77300-77321,77331-77370,77401-77427,78811-78816,79403,96150-96154,96405-96406,96420-96450,96542-96571,98966-98969,99024,99051,99060,99070,99078,99201-99360,99366,99374-99375,99379-99444,99468-99480,99605-99607
HCPCS: G0235,G0406,G0407,G0408,S0270,S0271,S0272,S0273,S0274,S9537
Line: 166

Condition: CANCER OF COLON, RECTUM, SMALL INTESTINE AND ANUS (See Guideline Notes 1,7,11,12,19,23,64,65,76)
Treatment: MEDICAL AND SURGICAL TREATMENT, WHICH INCLUDES CHEMOTHERAPY AND RADIATION THERAPY
ICD-9: 152-154,209.0-209.1,230.3-230.6,235.5,569.44,V53.50,V53.59
CPT: 44120-44121,44139-44160,44187-44188,44204,44206-44213,44227,44300-44346,44625,44701,45110-45113,45123,45126,45136,45170,45190,45303,45333,45384-45385,45395,45402,45505,45550,46604,46917,49442,58150,77014,77261-77295,77300,77305-77315,77326-77370,77401-77417,77427-77470,77761-77790,78811-78816,79005-79445,96150-96154,96405-96406,96420-96450,96542-96571,98966-98969,99024,99051,99060,99070,99078,99201-99360,99366,99374-99375,99379-99444,99468-99480,99605-99607
HCPCS: G0235,G0406,G0407,G0408,S0270,S0271,S0272,S0273,S0274,S9537
Line: 167

Condition: CHRONIC GRANULOMATOUS DISEASE (See Guideline Notes 1,7,11,64,65)
Treatment: MEDICAL THERAPY
ICD-9: 288.1-288.2
CPT: 79005-79445,96150-96154,96405-96406,96420-96450,96542-96571,98966-98969,99024,99051,99060,99070,99078,99201-99360,99366,99374-99375,99379-99444,99468-99480,99605-99607
HCPCS: G0406,G0407,G0408,S0270,S0271,S0272,S0273,S0274,S9537
Line: 168

Condition: BILIARY ATRESIA (See Guideline Notes 1,16,76)
Treatment: LIVER TRANSPLANT
ICD-9: 751.61,996.82,V59.6
CPT: 47133-47147,96150-96154
Line: 169

PRIORITIZED LIST OF HEALTH SERVICES
January 1, 2010

Condition: NON-HODGKIN'S LYMPHOMAS (See Guideline Notes 7,11,12,14,19,76)
Treatment: BONE MARROW TRANSPLANT
ICD-9: 200,202.0-202.2,202.7-202.9,996.85,v59.0,v59.3
CPT: 36680,38204-38215,38230-38242,78811-78816,90284,96405-96406,96420-96450,96542-96571
HCPCS: G0235,S2142,S2150,S9537
Line: 170

Condition: LEUKOPLAKIA AND CARCINOMA IN SITU OF ORAL MUCOSA, INCLUDING TONGUE (See Guideline Notes 64,65,76)
Treatment: INCISION/EXCISION, MEDICAL THERAPY
ICD-9: 230.0,528.6-528.7
CPT: 41000-41018,41110-41520,98966-98969,99024,99051,99060,99070,99078,99201-99360,99366,99374-99375,99379-99444,99468-99480,99605-99607
HCPCS: G0406,G0407,G0408,S0270,S0271,S0272,S0273,S0274
Line: 171

Condition: PREVENTIVE FOOT CARE IN HIGH RISK PATIENTS (See Guideline Note 76)
Treatment: MEDICAL AND SURGICAL TREATMENT OF TOENAILS AND HYPERKERATOSES OF FOOT
ICD-9: 250.6-250.7,356,357.2,357.5,440.2,443.1
CPT: 11040,11719-11732,11750
HCPCS: G0245,G0246,G0247
Line: 172

Condition: ANAL, RECTAL AND COLONIC POLYPS (See Guideline Note 1,76)
Treatment: EXCISION OF POLYP
ICD-9: 209.5,211.3-211.4,569.0
CPT: 44145,44150,44157-44158,44620-44626,45113-45116,45170,45308-45309,45333-45334,45380-45385,96150-96154
Line: 173

Condition: GONOCOCCAL AND CHLAMYDIAL INFECTIONS OF THE EYE (See Guideline Notes 64,65)
Treatment: MEDICAL THERAPY
ICD-9: 077.98,098.4
CPT: 92002-92060,92070-92313,92325-92353,92358-92371,98966-98969,99024,99051,99060,99070,99078,99201-99360,99366,99374-99375,99379-99444,99468-99480,99605-99607
HCPCS: G0406,G0407,G0408,S0270,S0271,S0272,S0273,S0274
Line: 174

Condition: COMPLICATED HERNIAS (OTHER THAN DIAPHRAGMATIC HERNIA); UNCOMPLICATED INGUINAL HERNIA IN CHILDREN AGE 18 AND UNDER; PERSISTENT HYDROCELE (See Guideline Notes 24,63,64,65,76)
Treatment: REPAIR
ICD-9: 550.0-550.1,550.9,551.0-551.2,551.8-551.9,552.0-552.2,552.8-552.9,603.0,603.8
CPT: 44050,44120,49491-49496,49500-49572,49582,49587-49590,49650-49659,55040-55060,98966-98969,99024,99051,99060,99070,99078,99201-99360,99366,99374-99375,99379-99444,99468-99480,99605-99607
HCPCS: G0406,G0407,G0408,S0270,S0271,S0272,S0273,S0274
Line: 175

Condition: NON-DIABETIC HYPOGLYCEMIC COMA (See Guideline Notes 64,65,76)
Treatment: MEDICAL THERAPY
ICD-9: 251.0
CPT: 98966-98969,99024,99051,99060,99070,99078,99201-99360,99366,99374-99375,99379-99444,99468-99480,99605-99607
HCPCS: G0406,G0407,G0408,S0270,S0271,S0272,S0273,S0274
Line: 176

Condition: RUPTURED SPLEEN (See Guideline Note 76)
Treatment: REPAIR/SPLENECTOMY/INCISION
ICD-9: 865
CPT: 38100,38115,38120
Line: 177

Condition: ACUTE MASTOIDITIS (See Guideline Notes 64,65,76)
Treatment: MASTOIDECTOMY, MEDICAL THERAPY
ICD-9: 383.0,383.2
CPT: 69420-69421,69433-69436,69501-69540,69601-69646,69670,69700,69801-69802,98966-98969,99024,99051,99060,99070,99078,99201-99360,99366,99374-99375,99379-99444,99468-99480,99605-99607
HCPCS: G0406,G0407,G0408,S0270,S0271,S0272,S0273,S0274
Line: 178

PRIORITIZED LIST OF HEALTH SERVICES
January 1, 2010

Condition: HYPERTENSIVE HEART AND RENAL DISEASE (See Guideline Notes 1,6,64,65)
Treatment: MEDICAL THERAPY
ICD-9: 404,405.01,405.11,405.91,V57.1-V57.3,V57.8
CPT: 92960-92998,93797-93798,96150-96154,98966-98969,99024,99051,99060,99070,99078,99201-99360,99366,99374-99375,99379-99444,99468-99480,99605-99607
HCPCS: G0406,G0407,G0408,S0270,S0271,S0272,S0273,S0274
Line: 179

Condition: POSTTRAUMATIC STRESS DISORDER (See Guideline Notes 25,64,65)
Treatment: MEDICAL/PSYCHOTHERAPY
ICD-9: 309.81,995.52-995.54
CPT: 90804-90829,90846-90862,90882,90887,96101,98966-98969,99051,99060,99201-99255,99304-99318,99366,99441-99444,99605-99607
HCPCS: G0176,G0177,G0406,G0407,G0408,G0410,G0411,H0004,H0018,H0019,H0023,H0032,H0033,H0034,H0035,H0036,H0037,H0038,H0039,H0045,H2010,H2011,H2012,H2013,H2014,H2021,H2022,H2023,H2027,H2032,S0270,S0271,S0272,S0273,S0274,S5151,S9125,S9480,S9484,T1005,T1013,T1016
Line: 180

Condition: ACUTE NON-LYMPHOCYTIC LEUKEMIAS (See Guideline Notes 1,7,11,12,64,65,76)
Treatment: MEDICAL THERAPY, WHICH INCLUDES CHEMOTHERAPY AND RADIATION THERAPY
ICD-9: 205.0,206.0,207.0,208.0
CPT: 38100,38120,38760,62350-62368,77014,77261-77295,77300,77305-77321,77331-77370,77401-77427,95990,96150-96154,96405-96406,96420-96450,96542-96571,98966-98969,99024,99051,99060,99070,99078,99201-99360,99366,99374-99375,99379-99444,99468-99480,99605-99607
HCPCS: G0406,G0407,G0408,S0270,S0271,S0272,S0273,S0274,S9537
Line: 181

Condition: GENERALIZED CONVULSIVE OR PARTIAL EPILEPSY WITHOUT MENTION OF IMPAIRMENT OF CONSCIOUSNESS (See Guideline Notes 1,19,76)
Treatment: SINGLE FOCAL SURGERY
ICD-9: 345.1,345.4-345.5,V53.02,V53.09
CPT: 61531,61533-61537,61540-61541,61543,61566,61567,61720,61735,61760,61850-61888,64573,78608-78609,78811,78814,95970-95975,96150-96154
HCPCS: G0235
Line: 182

Condition: POLYARTERITIS NODOSA AND ALLIED CONDITIONS (See Guideline Notes 1,64,65)
Treatment: MEDICAL THERAPY
ICD-9: 136.1,437.4,446.0,446.6-446.7
CPT: 96150-96154,98966-98969,99024,99051,99060,99070,99078,99201-99360,99366,99374-99375,99379-99444,99468-99480,99605-99607
HCPCS: G0406,G0407,G0408,S0270,S0271,S0272,S0273,S0274
Line: 183

Condition: COMMON VENTRICLE (See Guideline Notes 6,64,65,76)
Treatment: TOTAL REPAIR
ICD-9: 745.3,745.7,V57.1-V57.3,V57.8
CPT: 33600,33602,33610,33615,33617,33690,33692-33694,33735,33750,33764,33766-33768,33924,75557-75564,92960-92998,93797-93798,98966-98969,99024,99051,99060,99070,99078,99201-99360,99366,99374-99375,99379-99444,99468-99480,99605-99607
HCPCS: G0406,G0407,G0408,S0270,S0271,S0272,S0273,S0274
Line: 184

Condition: INTRACEREBRAL HEMORRHAGE (See Guideline Notes 1,6,64,65)
Treatment: MEDICAL THERAPY
ICD-9: 431,V57.1-V57.3,V57.8
CPT: 92506-92508,92526,92607-92609,92626-92633,96150-96154,97001-97004,97012-97014,97032,97110-97124,97140-97535,97542,97760-97762,98966-98969,99024,99051,99060,99070,99078,99201-99360,99366,99374-99375,99379-99444,99468-99480,99605-99607
HCPCS: G0406,G0407,G0408,S0270,S0271,S0272,S0273,S0274,S9152
Line: 185

PRIORITIZED LIST OF HEALTH SERVICES
January 1, 2010

Condition: URETERAL STRICTURE OR OBSTRUCTION; HYDRONEPHROSIS; HYDROURETER (See Guideline Notes 64, 65, 76)
Treatment: MEDICAL AND SURGICAL TREATMENT
ICD-9: 591, 593.3-593.5, 593.89
CPT: 50070-50075, 50100, 50382-50389, 50400, 50553, 50572, 50575, 50576, 50392, 50393, 50395, 50700-50715, 50722, 50725, 50727-50728, 50740, 50845, 50900, 50940, 50970, 50972, 51535, 52276, 52290, 52301, 52310-52315, 52327, 52332-52334, 52341-52346, 52352-52354, 98966-98969, 99024, 99051, 99060, 99070, 99078, 99201-99360, 99366, 99374-99375, 99379-99444, 99468-99480, 99605-99607
HCPCS: G0406, G0407, G0408, S0270, S0271, S0272, S0273, S0274
Line: 186

Condition: CONDITIONS INVOLVING EXPOSURE TO NATURAL ELEMENTS (EG. LIGHTNING STRIKE, HEATSTROKE) (See Guideline Notes 64, 65, 76)
Treatment: MEDICAL THERAPY, BURN TREATMENT
ICD-9: 692.77, 991.0-991.5, 991.8-991.9, 992, 993.2, 994.0-994.1, 994.4-994.9, 995.89
CPT: 11000, 11040-11041, 11960-11971, 14020, 14040-14041, 15002-15176, 15200, 15220, 15240, 15260, 15300-15366, 15400, 15420-15431, 15570-15574, 15770, 16000-16036, 98966-98969, 99024, 99051, 99060, 99070, 99078, 99201-99360, 99366, 99374-99375, 99379-99444, 99468-99480, 99605-99607
HCPCS: G0406, G0407, G0408, S0270, S0271, S0272, S0273, S0274
Line: 187

Condition: SEPTICEMIA (See Guideline Notes 64, 65, 76)
Treatment: MEDICAL THERAPY
ICD-9: 002, 003.1, 038, 054.5, 079.81, 098.89, 771.8, 785.52, 995.91
CPT: 49002, 98966-98969, 99024, 99051, 99060, 99070, 99078, 99201-99360, 99366, 99374-99375, 99379-99444, 99468-99480, 99605-99607
HCPCS: G0406, G0407, G0408, S0270, S0271, S0272, S0273, S0274
Line: 188

Condition: FRACTURE OF PELVIS, OPEN AND CLOSED (See Guideline Notes 6, 64, 65, 76)
Treatment: MEDICAL AND SURGICAL TREATMENT
ICD-9: 728.81, 733.98, 808, V54.01, V54.09, V54.19, V54.29, V57.1-V57.3, V57.8
CPT: 11010-11012, 20690-20694, 20900, 27033, 27193-27194, 27215-27228, 27280, 27282, 29035-29046, 29305, 29325, 29710, 29720, 97001-97004, 97012-97014, 97022, 97032, 97110-97124, 97140-97535, 97542, 97602, 97760-97762, 98966-98969, 99024, 99051, 99060, 99070, 99078, 99201-99360, 99366, 99374-99375, 99379-99444, 99468-99480, 99605-99607
HCPCS: G0406, G0407, G0408, G0412, G0413, G0414, G0415, S0270, S0271, S0272, S0273, S0274
Line: 189

Condition: ACUTE OSTEOMYELITIS (See Guideline Notes 1, 6, 64, 65, 76)
Treatment: MEDICAL AND SURGICAL TREATMENT
ICD-9: 526.4, 730.0, 730.3, V57.1-V57.3, V57.8
CPT: 11752, 20150, 20955-20957, 20962, 20969-20973, 21025, 21026, 21510, 22010-22015, 23035, 23105, 23130, 23170-23184, 23405-23406, 23900-23921, 23935, 24134-24147, 24420, 24900-24930, 25035, 25085, 25119, 25145-25151, 25210, 25215, 25230, 25240, 25900-25909, 25920-25931, 26034, 26910-26952, 26992, 27025, 27054, 27070-27071, 27290-27295, 27303, 27590-27598, 27607, 27705-27709, 27880-27889, 28005, 28120-28124, 28800-28825, 96150-96154, 97001-97004, 97012-97014, 97022, 97032, 97110-97124, 97140-97535, 97542, 97760-97762, 98966-98969, 99024, 99051, 99060, 99070, 99078, 99201-99360, 99366, 99374-99375, 99379-99444, 99468-99480, 99605-99607
HCPCS: G0406, G0407, G0408, S0270, S0271, S0272, S0273, S0274
Line: 190

Condition: DIVERTICULITIS OF COLON (See Guideline Notes 1, 64, 65, 76)
Treatment: COLON RESECTION, MEDICAL THERAPY
ICD-9: 562.0-562.1
CPT: 33238, 44005, 44139-44141, 44143-44147, 44160, 44188, 44204-44208, 44213, 44227, 44320, 44620-44626, 44701, 45335, 45381, 96150-96154, 98966-98969, 99024, 99051, 99060, 99070, 99078, 99201-99360, 99366, 99374-99375, 99379-99444, 99468-99480, 99605-99607
HCPCS: G0406, G0407, G0408, S0270, S0271, S0272, S0273, S0274
Line: 191

Condition: MULTIPLE VALVULAR DISEASE (See Guideline Notes 6, 64, 65, 76)
Treatment: SURGICAL TREATMENT
ICD-9: 396-397, V57.1-V57.3, V57.8, V58.61
CPT: 33400-33478, 33496, 33530, 33768, 33973-33974, 75557-75564, 92960-92998, 93797-93798, 98966-98969, 99024, 99051, 99060, 99070, 99078, 99201-99360, 99363-99366, 99374-99375, 99379-99444, 99468-99480, 99605-99607
HCPCS: G0406, G0407, G0408, S0270, S0271, S0272, S0273, S0274
Line: 192

PRIORITIZED LIST OF HEALTH SERVICES
January 1, 2010

Condition: CUSHING'S SYNDROME; HYPERALDOSTERONISM, OTHER CORTICOADRENAL OVERACTIVITY,
MEDULLOADRENAL HYPERFUNCTION (See Guideline Notes 1,64,65,76)
Treatment: MEDICAL THERAPY/ADRENALECTOMY
ICD-9: 255.0,255.1,255.3,255.6,255.8-255.9,259.1,259.3,349.81
CPT: 60540-60545,60650,61546,62100,96150-96154,98966-98969,99024,99051,99060,99070,99078,
99201-99360,99366,99374-99375,99379-99444,99468-99480,99605-99607
HCPCS: G0406,G0407,G0408,S0270,S0271,S0272,S0273,S0274,S9560
Line: 193

Condition: CONGENITAL TRICUSPID ATRESIA AND STENOSIS (See Guideline Notes 6,64,65,76)
Treatment: REPAIR
ICD-9: 746.1,V57.1-V57.3,V57.8
CPT: 33460,33463-33464,33496,33615,33617,33735,33750,33766,33768,75557-75564,92960-92998,
93797-93798,98966-98969,99024,99051,99060,99070,99078,99201-99360,99366,99374-99375,
99379-99444,99468-99480,99605-99607
HCPCS: G0406,G0407,G0408,S0270,S0271,S0272,S0273,S0274
Line: 194

Condition: CHRONIC ISCHEMIC HEART DISEASE (See Guideline Notes 1,6,13,64,65,76)
Treatment: MEDICAL AND SURGICAL TREATMENT
ICD-9: 277.7,412-414,429.2,429.71-429.79,747.89,V53.3,V57.1-V57.3,V57.8,V58.61
CPT: 33202,33206-33208,33210,33212-33226,33233-33238,33261,33400-33417,33420,33422,33425-
33427,33430,33465,33475,33500,33508-33542,33572,33681,33922,33967,33970-33974,35001,
35182,35189,35226,35286,35572,35600,92960-92998,93279-93284,93286-93289,93292-93296,
93724,93797-93798,96150-96154,98966-98969,99024,99051,99060,99070,99078,99201-99360,
99363-99366,99374-99375,99379-99444,99468-99480,99605-99607
HCPCS: G0290,G0291,G0406,G0407,G0408,S0270,S0271,S0272,S0273,S0274,S0340,S0341,S0342,S2205,
S2206,S2207,S2208,S2209
Line: 195

Condition: NEOPLASMS OF ISLETS OF LANGERHANS (See Guideline Note 1,76)
Treatment: EXCISION OF TUMOR
ICD-9: 157.4,211.7
CPT: 48140,49320-49321,49324-49325,96150-96154
Line: 196

Condition: CANCER OF BREAST (See Guideline Notes 1,3,7,11,12,26,64,65,76,79)
Treatment: MEDICAL AND SURGICAL TREATMENT, WHICH INCLUDES CHEMOTHERAPY, RADIATION THERAPY AND
BREAST RECONSTRUCTION
ICD-9: 174-175,233.0,238.3,611.83,612,V45.71,V50.41-V50.42,V51.0
CPT: 11401-11402,11623,11970,13122,13132-13133,13153,19110,19125-19126,19290-19298,19301-
19307,19318,19328-19369,38740-38745,58940,77014,77261-77295,77300,77305-77315,77326-
77370,77402-77417,77427,77600-77790,79005-79445,96150-96154,96405-96406,96420-96450,
96542-96571,98966-98969,99024,99051,99060,99070,99078,99201-99360,99366,99374-99375,
99379-99444,99468-99480,99605-99607
HCPCS: G0406,G0407,G0408,S0270,S0271,S0272,S0273,S0274,S2066,S2067,S2068,S9537,S9560
Line: 197

Condition: MULTIPLE MYELOMA (See Guideline Notes 7,11,12,14,76)
Treatment: BONE MARROW TRANSPLANT
ICD-9: 203,996.85,V59.0,V59.3
CPT: 36680,38204-38215,38230-38242,90284,96405-96406,96420-96450,96542-96571
HCPCS: S2142,S2150,S9537
Line: 198

Condition: HEREDITARY ANEMIAS, HEMOGLOBINOPATHIES, AND DISORDERS OF THE SPLEEN (See Guideline
Notes 1,64,65,76)
Treatment: MEDICAL THERAPY
ICD-9: 282,285.8,289.0,289.4-289.6,289.8
CPT: 38100-38102,38120,47562,47563,96150-96154,98966-98969,99024,99051,99060,99070,99078,
99201-99360,99366,99374-99375,99379-99444,99468-99480,99605-99607
HCPCS: G0406,G0407,G0408,S0270,S0271,S0272,S0273,S0274,S9355
Line: 199

PRIORITIZED LIST OF HEALTH SERVICES
January 1, 2010

Condition: ACUTE PANCREATITIS (See Guideline Notes 64,65,76)
Treatment: MEDICAL THERAPY
ICD-9: 577.0
CPT: 43260-43273,48000-48020,48105-48120,98966-98969,99024,99051,99060,99070,99078,99201-99360,99366,99374-99375,99379-99444,99468-99480,99605-99607
HCPCS: G0406,G0407,G0408,S0270,S0271,S0272,S0273,S0274
Line: 200

Condition: SUBARACHNOID AND INTRACEREBRAL HEMORRHAGE/HEMATOMA; COMPRESSION OF BRAIN (See Guideline Notes 1,6,64,65,76)
Treatment: BURR HOLES, CRANIECTOMY/CRANIOTOMY
ICD-9: 348.4-348.5,349.81,430-432,437.3,437.5,852-853,V57.1-V57.3,V57.8
CPT: 61120,61150-61151,61154,61210,61304,61312-61316,61322-61323,61343,61522-61630,61640-61710-61711,62100,62220-62223,62272,92506-92508,92526,92607-92609,92626-92633,96150-96154,97001-97004,97012-97014,97022,97032,97110-97124,97140-97535,97542,97760-97762,98966-98969,99024,99051,99060,99070,99078,99201-99360,99366,99374-99375,99379-99444,99468-99480,99605-99607
HCPCS: G0406,G0407,G0408,S0270,S0271,S0272,S0273,S0274,S9152
Line: 201

Condition: BURN, PARTIAL THICKNESS WITHOUT VITAL SITE, 10-30% OF BODY SURFACE (See Guideline Notes 1,6,64,65,76)
Treatment: FREE SKIN GRAFT, MEDICAL THERAPY
ICD-9: 941.26-941.27,941.36-941.37,942.20-942.24,942.29,942.30-942.34,942.39,943.2-943.3,944.20-944.24,944.26-944.28,944.30-944.34,944.36-944.38,945.20-945.21,945.23-945.29,945.30-945.31,945.33-945.39,946.2-946.3,949.2-949.3,V57.1-V57.3,V57.8
CPT: 11000,11040-11042,11960-11971,14020,14040-14041,15002-15200,15220,15240,15260,15300-15431,15570-15574,16000-16036,92506-92508,92607-92609,92626-92633,96150-96154,97001-97004,97012-97014,97022,97032,97110-97124,97140-97535,97542,97602,97760-97762,98966-98969,99024,99051,99060,99070,99078,99201-99360,99366,99374-99375,99379-99444,99468-99480,99605-99607
HCPCS: G0406,G0407,G0408,S0270,S0271,S0272,S0273,S0274,S9152
Line: 202

Condition: TETANUS NEONATORUM (See Guideline Notes 64,65)
Treatment: MEDICAL THERAPY
ICD-9: 771.3
CPT: 98966-98969,99024,99051,99060,99070,99078,99201-99360,99366,99374-99375,99379-99444,99468-99480,99605-99607
HCPCS: G0406,G0407,G0408,S0270,S0271,S0272,S0273,S0274
Line: 203

Condition: CONGENITAL CYSTIC LUNG - MILD AND MODERATE (See Guideline Notes 64,65,76)
Treatment: LUNG RESECTION, MEDICAL THERAPY
ICD-9: 518.89,748.4,748.61
CPT: 32140-32141,32480,32482,32484-32486,32488,32500-32501,32662,32800,98966-98969,99024,99051,99060,99070,99078,99201-99360,99366,99374-99375,99379-99444,99468-99480,99605-99607
HCPCS: G0406,G0407,G0408,S0270,S0271,S0272,S0273,S0274
Line: 204

Condition: CHRONIC HEPATITIS; VIRAL HEPATITIS (See Guideline Notes 1,64,65)
Treatment: MEDICAL THERAPY
ICD-9: 070,571.4,571.8-571.9,573.0
CPT: 96150-96154,98966-98969,99024,99051,99060,99070,99078,99201-99360,99366,99374-99375,99379-99444,99468-99480,99605-99607
HCPCS: G0406,G0407,G0408,S0270,S0271,S0272,S0273,S0274
Line: 205

Condition: CONSTITUTIONAL APLASTIC ANEMIAS (See Guideline Notes 7,11,14,76)
Treatment: BONE MARROW TRANSPLANT
ICD-9: 284.0,996.85,V59.0,V59.3
CPT: 36680,38204-38215,38240,90284,96405-96406,96420-96450,96542-96571
HCPCS: S2142,S2150,S9537
Line: 206

PRIORITIZED LIST OF HEALTH SERVICES
January 1, 2010

Condition: CANCER OF SOFT TISSUE (See Guideline Notes 1,7,11,12,19,64,65,76)
Treatment: MEDICAL AND SURGICAL TREATMENT, WHICH INCLUDES CHEMOTHERAPY AND RADIATION THERAPY
ICD-9: 164.1,171,238.1
CPT: 14040,15040,15100-15116,15130-15176,15300-15366,15420-15431,15732-15756,15758,20555,21121,21555-21557,21930-21935,22900,23075-23077,24075-24077,25075-25077,26115-26117,27047-27049,27075-27079,27327-27329,27615-27619,28043-28046,33120,33130,49204-49205,64774-64783,77014,77261-77295,77300-77370,77402-77470,77761-77790,78811-78816,96150-96154,96405-96406,96420-96450,96542-96571,98966-98969,99024,99051,99060,99070,99078,99201-99360,99366,99374-99375,99379-99444,99468-99480,99605-99607
HCPCS: G0235,G0406,G0407,G0408,S0270,S0271,S0272,S0273,S0274,S9537
Line: 207

Condition: CANCER OF BONES (See Guideline Notes 1,6,7,11,12,19,64,65,76)
Treatment: MEDICAL AND SURGICAL TREATMENT, WHICH INCLUDES CHEMOTHERAPY AND RADIATION THERAPY
ICD-9: 170,198.5,238.0,V57.1-V57.3,V57.8
CPT: 14001,20931,20938,20955-20973,21025-21026,21034,21044-21045,21081,21610,21620,22532-22819,22851,23140,23200-23222,23900,24150-24153,24363,24498,24900-24931,25110-25119,25210-25240,25320,25335-25337,25391-25393,25441-25447,25450-25492,25505,25810-25931,26200,26910-26952,27025,27054,27065-27067,27187,27290,27334-27335,27365,27465-27468,27590-27598,27656,27745,27880-27889,28800-28825,31200-31201,31225,32900,36680,63081-63091,63101-63103,63276,63620-63621,69970,77014,77261-77295,77300-77321,77331-77370,77401-77427,77470,78811-78816,79005-79445,96150-96154,96405-96406,96420-96450,96542-96571,97001-97004,97012-97014,97022,97032,97110-97124,97140-97535,97542,97760-97762,98966-98969,99024,99051,99060,99070,99078,99201-99360,99366,99374-99375,99379-99444,99468-99480,99605-99607
HCPCS: D5934,D5935,D5984,D7440,D7441,G0235,G0406,G0407,G0408,S0270,S0271,S0272,S0273,S0274,S9537
Line: 208

Condition: CHRONIC ORGANIC MENTAL DISORDERS INCLUDING DEMENTIAS (See Guideline Notes 1,64,65)
Treatment: CONSULTATION/MEDICATION MANAGEMENT/LIMITED BEHAVIORAL MODIFICATION
ICD-9: 290,291.2,292.82-292.84,293.8,294,310.1
CPT: 90804-90807,90816-90819,90823-90827,90846-90853,90862,90882,90887,96101,96118,98966-98969,99051,99060,99201-99255,99304-99318,99366,99441-99444,99605-99607
HCPCS: G0176,G0177,G0406,G0407,G0408,G0410,G0411,H0004,H0017,H0018,H0019,H0023,H0032,H0033,H0034,H0035,H0036,H0037,H0038,H0039,H0045,H2010,H2011,H2012,H2013,H2014,H2021,H2022,H2023,H2027,H2032,S0270,S0271,S0272,S0273,S0274,S5151,S9125,S9484,T1005,T1013,T1016
Line: 209

Condition: AUTISM SPECTRUM DISORDERS (See Guideline Notes 1,64,65,75)
Treatment: CONSULTATION/MEDICATION MANAGEMENT/LIMITED BEHAVIORAL MODIFICATION
ICD-9: 299
CPT: 90804-90807,90810-90813,90846-90849,90862,90882,90887,96101,96118,98966-98969,99051,99060,99201-99205,99211-99215,99241-99245,99366,99441-99444
HCPCS: G0176,G0177,G0406,G0407,G0408,H0023,H0034,H0038,H2010,H2011,H2014,H2027,H2032,S0270,S0272,S0273,S0274,S9484,T1013,T1016
Line: 210

Condition: SLEEP APNEA (See Guideline Notes 1,27,36,64,65,73,76)
Treatment: MEDICAL AND SURGICAL TREATMENT
ICD-9: 278.8,327.20,327.21,327.23-327.29,347.0,780.51,780.53,780.57
CPT: 21193-21235,30117,30140,30520,31600-31610,31820,31825,42140,42145,42160,42820-42836,96150-96154,98966-98969,99024,99051,99060,99070,99078,99201-99360,99366,99374-99375,99379-99444,99468-99480,99605-99607
HCPCS: G0406,G0407,G0408,S0270,S0271,S0272,S0273,S0274
Line: 211

Condition: ERYSIPELAS (See Guideline Notes 64,65)
Treatment: MEDICAL THERAPY
ICD-9: 035
CPT: 98966-98969,99024,99051,99060,99070,99078,99201-99360,99366,99374-99375,99379-99444,99468-99480,99605-99607
HCPCS: G0406,G0407,G0408,S0270,S0271,S0272,S0273,S0274
Line: 212

PRIORITIZED LIST OF HEALTH SERVICES
January 1, 2010

Condition: DEPRESSION AND OTHER MOOD DISORDERS, MILD OR MODERATE (See Guideline Notes 28,64,65)

Treatment: MEDICAL/PSYCHOTHERAPY

ICD-9: 296.2,296.90,298.0,311

CPT: 90804-90829,90846-90862,90882,90887,96101,98966-98969,99051,99060,99201-99255,99366,99441-99444,99605-99607

HCPCS: G0176,G0177,G0406,G0407,G0408,G0410,G0411,H0004,H0017,H0018,H0019,H0023,H0032,H0033,H0034,H0035,H0036,H0037,H0038,H0039,H0045,H2010,H2011,H2012,H2013,H2014,H2021,H2022,H2023,H2027,H2032,S0270,S0271,S0272,S0273,S0274,S5151,S9125,S9480,S9484,T1005,T1013,T1016

Line: 213

Condition: PNEUMOCOCCAL PNEUMONIA, OTHER BACTERIAL PNEUMONIA, BRONCHOPNEUMONIA (See Guideline Notes 64,65,76)

Treatment: MEDICAL THERAPY

ICD-9: 073.0,481-483,485-486,507

CPT: 31603,31645-31646,94002-94005,94640,94660-94668,98966-98969,99024,99051,99060,99070,99078,99201-99360,99366,99374-99375,99379-99444,99468-99480,99605-99607

HCPCS: G0406,G0407,G0408,S0270,S0271,S0272,S0273,S0274

Line: 214

Condition: SUPERFICIAL ABSCESSSES AND CELLULITIS (See Coding Specification Below) (See Guideline Notes 64,65,76)

Treatment: MEDICAL AND SURGICAL TREATMENT

ICD-9: 040.3,040.89,373.13,380.14,454.1,459.12,459.32,478.5,478.71,478.79,527.3,528.3,528.5,529.0,566,597.0,601.2,601.8,603.1,607.2,608.4,616.3-616.4,680-682,684,685.0,686.8,703.0,744.41,744.46,744.49

CPT: 10060-10061,10080-10081,10160,11000-11044,11730-11752,11765,11770-11772,20000,20005,20102,21501,21502,22010-22015,23030,23930,26010-26011,26990,27301,27603,28003,31300,31360-31420,31511-31513,31530-31531,31540-31571,31577-31579,31580,31587-31595,31600-31605,31820,31825,40801,41800,42000,45005,45020,46020,46040,46050,46060,46270,53040-53060,53270,54700,55100,56405,56420,56740,60280,67700,69000,97602,98966-98969,99024,99051,99060,99070,99078,99201-99360,99366,99374-99375,99379-99444,99468-99480,99605-99607

HCPCS: G0406,G0407,G0408,S0270,S0271,S0272,S0273,S0274

Line: 215

Spastic dysphonia (478.79) is not included on this line, but on Line 599.

Condition: ZOONOTIC BACTERIAL DISEASES (See Guideline Notes 64,65)

Treatment: MEDICAL THERAPY

ICD-9: 020-027,073.7-073.9,078.3,V71.82-V71.83

CPT: 98966-98969,99024,99051,99060,99070,99078,99201-99360,99366,99374-99375,99379-99444,99468-99480,99605-99607

HCPCS: G0406,G0407,G0408,S0270,S0271,S0272,S0273,S0274

Line: 216

Condition: DEEP OPEN WOUND, WITH OR WITHOUT TENDON OR NERVE INVOLVEMENT (See Guideline Notes 6,64,65,76)

Treatment: MEDICAL AND SURGICAL TREATMENT

ICD-9: 736.05-736.06,870.0-870.1,872.0-872.1,872.62-872.69,872.7-872.9,873.0-873.5,873.7-873.9,875-884,890-895,906.0-906.1,953.4-953.9,954-957,958.2-958.3,V04.5,V57.1-V57.3,V57.8

CPT: 10120-10121,11000-11044,11730-11732,11750,11760,12001-13160,14040-14041,15002-15431,15570-15576,15600-15620,15630,15650,15731-15770,15845,20101-20103,20150,20525,23040-23044,23397,24341,25101,25260-25272,25295,25300-25301,25320,25335-25337,25390-25393,25441-25447,25450,25455,25490-25492,25810,25820,25825,25830,25922,26080,26350-26510,26591,26951,26990,27310,27372,27603,27830-27831,28022-28024,28208,28810-28825,32653,42180,42182,49002,54670,56800,57200,57210,64702-64714,64718,64727,64732-64792,64820,64831-64862,64872-64876,64885-64907,64910-64911,67930-67935,90675-90676,97036,97110,97112,97530,97535,97602,98966-98969,99024,99051,99060,99070,99078,99201-99360,99366,99374-99375,99379-99444,99468-99480,99605-99607

HCPCS: D7912,D7920,G0406,G0407,G0408,S0270,S0271,S0272,S0273,S0274

Line: 217

Condition: CHOANAL ATRESIA (See Guideline Notes 64,65,76)

Treatment: REPAIR OF CHOANAL ATRESIA

ICD-9: 748.0

CPT: 30520,30540,30545,98966-98969,99024,99051,99060,99070,99078,99201-99360,99366,99374-99375,99379-99444,99468-99480,99605-99607

HCPCS: G0406,G0407,G0408,S0270,S0271,S0272,S0273,S0274

Line: 218

PRIORITIZED LIST OF HEALTH SERVICES
January 1, 2010

Condition: CANCER OF UTERUS (See Guideline Notes 1,7,11,12,64,65,76)
Treatment: MEDICAL AND SURGICAL TREATMENT, WHICH INCLUDES CHEMOTHERAPY AND RADIATION THERAPY
ICD-9: 179,182,233.2,236.0,621.3
CPT: 38562-38572,38770,38780,49204-49205,55920,57500,58120,58150-58285,58290-58294,58346,58541-58544,58548-58554,58570-58573,58953-58956,77014,77261-77295,77300,77305-77370,77402-77417,77427,77470,77761-77790,96150-96154,96405-96406,96420-96450,96542-96571,98966-98969,99024,99051,99060,99070,99078,99201-99360,99366,99374-99375,99379-99444,99468-99480,99605-99607
HCPCS: G0406,G0407,G0408,S0270,S0271,S0272,S0273,S0274,S2270
Line: 219

Condition: RUPTURE OF LIVER (See Guideline Notes 64,65,76)
Treatment: SUTURE/REPAIR
ICD-9: 573.4,573.8,864.04
CPT: 47350-47362,98966-98969,99024,99051,99060,99070,99078,99201-99360,99366,99374-99375,99379-99444,99468-99480,99605-99607
HCPCS: G0406,G0407,G0408,S0270,S0271,S0272,S0273,S0274
Line: 220

Condition: CANCER OF THYROID (See Guideline Notes 1,7,11,12,19,64,65,76)
Treatment: MEDICAL AND SURGICAL TREATMENT, WHICH INCLUDES CHEMOTHERAPY AND RADIATION THERAPY
ICD-9: 193,237.4
CPT: 60200,60210,60212,60220-60225,60252-60260,60270-60271,60512,77014,77261-77295,77300-77315,77331-77370,77401-77427,78811-78816,79005-79445,96150-96154,96405-96406,96420-96450,96542-96571,98966-98969,99024,99051,99060,99070,99078,99201-99360,99366,99374-99375,99379-99444,99468-99480,99605-99607
HCPCS: D5984,G0235,G0406,G0407,G0408,S0270,S0271,S0272,S0273,S0274,S9537
Line: 221

Condition: NON-HODGKIN'S LYMPHOMAS (See Guideline Notes 1,7,11,12,19,29,64,65,76)
Treatment: MEDICAL THERAPY, WHICH INCLUDES CHEMOTHERAPY AND RADIATION THERAPY
ICD-9: 200,202.0-202.3,202.6-202.9,238.5-238.7
CPT: 38100,38120,38720,49080-49081,77261-77295,77300-77321,77331-77370,77401-77427,77470,78811-78816,79005-79445,96150-96154,96405-96406,96420-96450,96542-96571,98966-98969,99024,99051,99060,99070,99078,99201-99360,99366,99374-99375,99379-99444,99468-99480,99605-99607
HCPCS: G0235,G0406,G0407,G0408,S0270,S0271,S0272,S0273,S0274,S9355,S9537
Line: 222

Condition: PATHOLOGICAL GAMBLING (Note: This line is not priced as part of the list as funding comes from non-OHP sources.) (See Guideline Notes 64,65)
Treatment: MEDICAL/PSYCHOTHERAPY
ICD-9: 312.31,V69.3
CPT: 90804-90807,90810-90813,90846-90862,90882,90887,96101,98966-98969,99051,99060,99201-99215,99241-99255,99366,99441-99444,99605-99607
HCPCS: G0176,G0177,G0406,G0407,G0408,H0004,H0017,H0018,H0019,H0023,H0032,H0033,H0034,H0036,H0037,H0038,H0039,H0045,H2010,H2011,H2013,H2014,H2021,H2022,H2023,H2027,H2032,S0270,S0271,S0272,S0273,S0274,S5151,S9125,S9484,T1005,T1013,T1016
Line: 223

Condition: BULLOUS DERMATOSES OF THE SKIN (See Guideline Notes 64,65,76)
Treatment: MEDICAL THERAPY
ICD-9: 694
CPT: 15731,65780-65782,68371,77014,96900-96922,98966-98969,99024,99051,99060,99070,99078,99201-99360,99366,99374-99375,99379-99444,99468-99480,99605-99607
HCPCS: G0406,G0407,G0408,S0270,S0271,S0272,S0273,S0274
Line: 224

Condition: ESOPHAGEAL VARICES (See Guideline Notes 1,64,65,76)
Treatment: MEDICAL THERAPY/SHUNT/SCLEROTHERAPY
ICD-9: 456.0-456.2
CPT: 37145,37160,37181,38100,43107-43108,43112-43113,43116-43124,43201,43204-43205,43227,43243-43244,43255,43400-43401,43410,43415,43460,96150-96154,98966-98969,99024,99051,99060,99070,99078,99201-99360,99366,99374-99375,99379-99444,99468-99480,99605-99607
HCPCS: G0406,G0407,G0408,S0270,S0271,S0272,S0273,S0274
Line: 225

PRIORITIZED LIST OF HEALTH SERVICES
January 1, 2010

Condition: TOXIC EPIDERMAL NECROLYSIS AND STAPHYLOCOCCAL SCALDED SKIN SYNDROME; STEVENS-JOHNSON SYNDROME; ERYTHEMA MULTIFORME MAJOR; ECZEMA HERPETICUM (See Guideline Notes 64,65,76)

Treatment: MEDICAL THERAPY

ICD-9: 054.0,695.12-695.15

CPT: 65780-65782,68371,97602,98966-98969,99024,99051,99060,99070,99078,99201-99360,99366,99374-99375,99379-99444,99468-99480,99605-99607

HCPCS: G0406,G0407,G0408,S0270,S0271,S0272,S0273,S0274

Line: 226

Condition: ACUTE PULMONARY HEART DISEASE AND PULMONARY EMBOLI (See Guideline Notes 6,64,65,76)

Treatment: MEDICAL AND SURGICAL TREATMENT

ICD-9: 415,958.1,V57.1-V57.3,V57.8

CPT: 33916,92960-92998,93797-93798,98966-98969,99024,99051,99060,99070,99078,99201-99360,99366,99374-99375,99379-99444,99468-99480,99605-99607

HCPCS: G0406,G0407,G0408,S0270,S0271,S0272,S0273,S0274

Line: 227

Condition: CANDIDIASIS OF LUNG, DISSEMINATED CANDIDIASIS, CANDIDAL ENDOCARDITIS AND MENINGITIS (See Guideline Notes 1,64,65)

Treatment: MEDICAL THERAPY

ICD-9: 112.4-112.5,112.81,112.83-112.85,112.89

CPT: 96150-96154,98966-98969,99024,99051,99060,99070,99078,99201-99360,99366,99374-99375,99379-99444,99468-99480,99605-99607

HCPCS: G0406,G0407,G0408,S0270,S0271,S0272,S0273,S0274

Line: 228

Condition: CANCER OF KIDNEY AND OTHER URINARY ORGANS (See Guideline Notes 1,7,11,12,64,65,76)

Treatment: MEDICAL AND SURGICAL TREATMENT, WHICH INCLUDES CHEMOTHERAPY AND RADIATION THERAPY

ICD-9: 189.0-189.1,189.3-189.9,198.0,209.24,233.9,236.9

CPT: 38746,50125,50220-50290,50340,50391,50542-50543,50545-50546,50548,50553,50557,50572,50650-50660,50825-50840,51530,51550-51597,51700,51720,52224,52234-52240,52250,52281-52282,52500,53210-53220,58200,58960,77014,77261-77295,77300,77305-77321,77331-77370,77402-77417,77427-77432,96150-96154,96405-96406,96420-96450,96542-96571,98966-98969,99024,99051,99060,99070,99078,99201-99360,99366,99374-99375,99379-99444,99468-99480,99605-99607

HCPCS: G0406,G0407,G0408,S0270,S0271,S0272,S0273,S0274,S9537

Line: 229

Condition: CANCER OF STOMACH (See Guideline Notes 1,7,11,12,64,65,76)

Treatment: MEDICAL AND SURGICAL TREATMENT, WHICH INCLUDES CHEMOTHERAPY AND RADIATION THERAPY

ICD-9: 151,209.23,230.2,235.2

CPT: 43122,43248-43249,43620-43635,44110-44130,77014,77261-77295,77300,77305-77315,77331-77370,77402-77417,77427-77432,96150-96154,96405-96406,96420-96450,96542-96571,98966-98969,99024,99051,99060,99070,99078,99201-99360,99366,99374-99375,99379-99444,99468-99480,99605-99607

HCPCS: G0406,G0407,G0408,S0270,S0271,S0272,S0273,S0274,S9537

Line: 230

Condition: PORTAL VEIN THROMBOSIS (See Guideline Notes 64,65,76)

Treatment: MEDICAL AND SURGICAL TREATMENT

ICD-9: 452

CPT: 37140,37180,37182,49425-49429,98966-98969,99024,99051,99060,99070,99078,99201-99360,99366,99374-99375,99379-99444,99468-99480,99605-99607

HCPCS: G0406,G0407,G0408,S0270,S0271,S0272,S0273,S0274

Line: 231

Condition: TESTICULAR CANCER (See Guideline Notes 7,11,12,14,30,76)

Treatment: BONE MARROW RESCUE AND TRANSPLANT

ICD-9: 186,V59.0,V59.3

CPT: 36680,38204-38215,38230-38242,96405-96406,96420-96450,96542-96571

HCPCS: S2142,S2150,S9537

Line: 232

Condition: PULMONARY FIBROSIS (See Guideline Notes 1,64,65,76)

Treatment: MEDICAL AND SURGICAL TREATMENT

ICD-9: 515-517

CPT: 31600-31603,31820,31825,32997,94002-94005,94640,94660-94668,96150-96154,98966-98969,99024,99051,99060,99070,99078,99201-99360,99366,99374-99375,99379-99444,99468-99480,99605-99607

HCPCS: G0406,G0407,G0408,S0270,S0271,S0272,S0273,S0274

Line: 233

PRIORITIZED LIST OF HEALTH SERVICES
January 1, 2010

Condition: OCCUPATIONAL LUNG DISEASES (See Guideline Notes 1,64,65,76)
Treatment: MEDICAL THERAPY
ICD-9: 495,500-505
CPT: 31600,86486,94002-94005,94640,94660-94668,95004-95180,96150-96154,98966-98969,99024,99051,99060,99070,99078,99201-99360,99366,99374-99375,99379-99444,99468-99480,99605-99607
HCPCS: G0406,G0407,G0408,S0270,S0271,S0272,S0273,S0274,S9441
Line: 234

Condition: ANAPHYLACTIC SHOCK; EDEMA OF LARYNX (See Guideline Notes 64,65)
Treatment: MEDICAL THERAPY
ICD-9: 478.6,995.0,995.4,995.6
CPT: 86486,95004-95010,95015-95180,98966-98969,99024,99051,99060,99070,99078,99201-99360,99366,99374-99375,99379-99444,99468-99480,99605-99607
HCPCS: G0406,G0407,G0408,S0270,S0271,S0272,S0273,S0274
Line: 235

Condition: DISORDERS OF FLUID, ELECTROLYTE, AND ACID-BASE BALANCE (See Guideline Notes 1,7,64,76,65)
Treatment: MEDICAL THERAPY, DIALYSIS
ICD-9: 276,277.88,785.50,785.59,V56
CPT: 36818,36821,36832,36835,36838,49325-49326,49422,49435-49436,90935-90947,90989-90997,93990,96150-96154,98966-98969,99024,99051,99060,99070,99078,99201-99360,99366,99374-99375,99379-99444,99468-99480,99605-99607
HCPCS: G0406,G0407,G0408,S0270,S0271,S0272,S0273,S0274,S9339,S9537
Line: 236

Condition: DISEASES AND DISORDERS OF AORTIC VALVE (See Guideline Notes 1,6,64,65,76)
Treatment: AORTIC VALVE REPLACEMENT, VALVULOPLASTY, MEDICAL THERAPY
ICD-9: 395,424.1,V57.1-V57.3,V57.8,V58.61
CPT: 33400-33405,33410-33413,33496,33530,33973-33974,35452,75557-75564,92960-92998,93797-93798,96150-96154,98966-98969,99024,99051,99060,99070,99078,99201-99360,99363-99366,99374-99375,99379-99444,99468-99480,99605-99607
HCPCS: G0406,G0407,G0408,S0270,S0271,S0272,S0273,S0274
Line: 237

Condition: DISORDERS OF PARATHYROID GLAND; BENIGN NEOPLASM OF PARATHYROID GLAND; DISORDERS OF CALCIUM METABOLISM (See Guideline Notes 1,64,65,76)
Treatment: MEDICAL AND SURGICAL TREATMENT
ICD-9: 227.1,252,275.4-275.5,588.81
CPT: 60500-60505,60512,96150-96154,98966-98969,99024,99051,99060,99070,99078,99201-99360,99366,99374-99375,99379-99444,99468-99480,99605-99607
HCPCS: G0406,G0407,G0408,S0270,S0271,S0272,S0273,S0274
Line: 238

Condition: ACUTE INFLAMMATION OF THE HEART DUE TO RHEUMATIC FEVER (See Guideline Notes 6,64,65)
Treatment: MEDICAL THERAPY
ICD-9: 391,392.0,V57.1-V57.3,V57.8
CPT: 92960-92998,93797-93798,98966-98969,99024,99051,99060,99070,99078,99201-99360,99366,99374-99375,99379-99444,99468-99480,99605-99607
HCPCS: G0406,G0407,G0408,S0270,S0271,S0272,S0273,S0274
Line: 239

Condition: RUPTURED VISCUS (See Guideline Notes 64,65,76)
Treatment: REPAIR
ICD-9: 530.4,568.81,569.3,569.49,569.89,862.22
CPT: 43405,44602-44605,45334,45379,45382,45500,45560,45915,57268-57270,98966-98969,99024,99051,99060,99070,99078,99201-99360,99366,99374-99375,99379-99444,99468-99480,99605-99607
HCPCS: G0406,G0407,G0408,S0270,S0271,S0272,S0273,S0274
Line: 240

Condition: INTESTINAL MALABSORPTION (See Guideline Notes 64,65,69)
Treatment: MEDICAL THERAPY
ICD-9: 040.2,579.0-579.8
CPT: 98966-98969,99024,99051,99060,99070,99078,99201-99360,99366,99374-99375,99379-99444,99468-99480,99605-99607
HCPCS: G0406,G0407,G0408,S0270,S0271,S0272,S0273,S0274
Line: 241

PRIORITIZED LIST OF HEALTH SERVICES
January 1, 2010

Condition: FRACTURE OF FACE BONES; INJURY TO OPTIC AND OTHER CRANIAL NERVES (See Guideline Notes 64,65,76)
Treatment: SURGICAL TREATMENT
ICD-9: 802,950-951,V54.19,V54.29
CPT: 10121,11010-11012,20670,20680,20694,21085,21210,21215,21310-21339,21340-21348,21355-21360,21365-21366,21385-21395,21400-21401,21406-21408,21421-21423,21431-21454,21461-21462,21465,21470,30420,30450,31292-31294,98966-98969,99024,99051,99060,99070,99078,99201-99360,99366,99374-99375,99379-99444,99468-99480,99605-99607
HCPCS: D5988,G0406,G0407,G0408,S0270,S0271,S0272,S0273,S0274
Line: 242

Condition: MALIGNANT MELANOMA OF SKIN (See Guideline Notes 7,11,12,19,64,65,76)
Treatment: MEDICAL AND SURGICAL TREATMENT, WHICH INCLUDES CHEMOTHERAPY AND RADIATION THERAPY
ICD-9: 172
CPT: 11600-11646,12001-13102,13120-14001,14020-14061,14300,14350,15002-15770,21015,21555-21557,21632,21930-21935,23075-23077,24075-24077,25075-25077,26115-26117,27047-27049,27075-27079,27327-27329,27615-27619,28043-28046,38700-38780,77014,77261-77295,77300-77321,77331-77370,77401-77470,78811-78816,96150-96154,96405-96406,96420-96450,96542-96571,98966-98969,99024,99051,99060,99070,99078,99201-99360,99366,99374-99375,99379-99444,99468-99480,99605-99607
HCPCS: G0219,G0235,G0406,G0407,G0408,S0270,S0271,S0272,S0273,S0274,S9537
Line: 243

Condition: LEPTOSPIROSIS (See Guideline Notes 1,64,65)
Treatment: MEDICAL THERAPY
ICD-9: 100
CPT: 98966-98969,99024,99051,99060,99070,99078,99201-99360,99366,99374-99375,99379-99444,99468-99480,99605-99607
HCPCS: G0406,G0407,G0408,S0270,S0271,S0272,S0273,S0274
Line: 244

Condition: URINARY FISTULA (See Guideline Notes 64,65,76)
Treatment: SURGICAL TREATMENT
ICD-9: 593.81-593.82
CPT: 45820,50040-50045,50382-50389,50395-50398,50520,50525-50526,50686-50688,50900,50920,50930,50961,50970,50980,52234,53080,53085,98966-98969,99024,99051,99060,99070,99078,99201-99360,99366,99374-99375,99379-99444,99468-99480,99605-99607
HCPCS: G0406,G0407,G0408,S0270,S0271,S0272,S0273,S0274
Line: 245

Condition: UNSPECIFIED DISEASES DUE TO MYCOBACTERIA, ACTINOMYCOTIC INFECTIONS, AND TOXOPLASMOSIS (See Guideline Notes 1,64,65)
Treatment: MEDICAL THERAPY
ICD-9: 031.8-031.9,039,130
CPT: 96150-96154,98966-98969,99024,99051,99060,99070,99078,99201-99360,99366,99374-99375,99379-99444,99468-99480,99605-99607
HCPCS: G0406,G0407,G0408,S0270,S0271,S0272,S0273,S0274
Line: 246

Condition: HYPOPLASTIC LEFT HEART SYNDROME (See Guideline Note 76)
Treatment: REPAIR
ICD-9: 746.7
CPT: 33615,33617,33619,33750,33766-33768,75557-75564
Line: 247

Condition: ADULT RESPIRATORY DISTRESS SYNDROME; ACUTE RESPIRATORY FAILURE; RESPIRATORY CONDITIONS DUE TO PHYSICAL AND CHEMICAL AGENTS (See Guideline Notes 64,65,76)
Treatment: MEDICAL THERAPY
ICD-9: 079.82,506,508.0,518.4-518.5,518.81-518.82,518.84
CPT: 31600-31610,31645-31646,31820,31825,36822,94002-94005,94640,94660-94668,98966-98969,99024,99051,99060,99070,99078,99201-99360,99366,99374-99375,99379-99444,99468-99480,99605-99607
HCPCS: G0406,G0407,G0408,S0270,S0271,S0272,S0273,S0274
Line: 248

PRIORITIZED LIST OF HEALTH SERVICES
January 1, 2010

Condition: ACUTE LYMPHOCYTIC LEUKEMIAS (ADULT) AND MULTIPLE MYELOMA (See Guideline Notes 1,7, 11,12,64,65,76)
Treatment: MEDICAL THERAPY, WHICH INCLUDES CHEMOTHERAPY AND RADIATION THERAPY
ICD-9: 203.0,203.8,204.0
CPT: 62350-62368,77014,77261-77295,77300-77321,77331-77370,77401-77427,79005-79445,95990, 96150-96154,96405-96406,96420-96450,96542-96571,98966-98969,99024,99051,99060,99070, 99078,99201-99360,99366,99374-99375,99379-99444,99468-99480,99605-99607
HCPCS: G0406,G0407,G0408,S0270,S0271,S0272,S0273,S0274,S9537
Line: 249

Condition: PERIPHERAL VASCULAR DISEASE, LIMB THREATENING INFECTIONS, AND VASCULAR COMPLICATIONS (See Guideline Notes 1,64,65,76)
Treatment: MEDICAL AND SURGICAL TREATMENT
ICD-9: 040.0,250.7,440.2-440.4,728.0,728.86,785.4
CPT: 11000-11057,23900-23921,23930,24900-24940,25028,25900-25931,26025-26030,26040-26045, 26910-26952,26990-26991,27025,27290-27295,27301,27305,27590-27598,27603,27880-27889, 28001-28003,28008,28800-28825,29893,35500,35682-35683,35860,35875-35876,35903,96150- 96154,97602,98966-98969,99024,99051,99060,99070,99078,99201-99360,99366,99374-99375, 99379-99444,99468-99480,99605-99607
HCPCS: G0406,G0407,G0408,S0270,S0271,S0272,S0273,S0274
Line: 250

Condition: TETANUS (See Guideline Notes 64,65)
Treatment: MEDICAL THERAPY
ICD-9: 037
CPT: 98966-98969,99024,99051,99060,99070,99078,99201-99360,99366,99374-99375,99379-99444, 99468-99480,99605-99607
HCPCS: G0406,G0407,G0408,S0270,S0271,S0272,S0273,S0274
Line: 251

Condition: CANCER OF OVARY (See Guideline Notes 1,7,11,12,64,65,76)
Treatment: MEDICAL AND SURGICAL TREATMENT, WHICH INCLUDES CHEMOTHERAPY AND RADIATION THERAPY
ICD-9: 183.0,198.6,236.2
CPT: 44110,44120,44140,49204-49205,49419,58150,58180,58210,58260,58541-58544,58548-58554, 58570-58573,58660-58662,58720,58740,58925-58960,77014,77261-77295,77300,77305-77321, 77331-77370,77401-77417,77427,77470,77750,77790,79005-79445,96150-96154,96405-96406, 96420-96450,96542-96571,98966-98969,99024,99051,99060,99070,99078,99201-99360,99366, 99374-99375,99379-99444,99468-99480,99605-99607
HCPCS: G0406,G0407,G0408,S0270,S0271,S0272,S0273,S0274,S2270,S9537
Line: 252

Condition: SHORT BOWEL SYNDROME - AGE 5 OR UNDER (See Guideline Notes 1,16,76)
Treatment: INTESTINE AND INTESTINE/LIVER TRANSPLANT
ICD-9: 557,579.3,777.5,996.87
CPT: 44132,44135,44715-44721,47133-47147,96150-96154
HCPCS: S2053
Line: 253

Condition: DEFICIENCIES OF CIRCULATING ENZYMES (ALPHA 1-ANTITRYPSIN DEFICIENCY); CYSTIC FIBROSIS; EMPHYSEMA (See Guideline Notes 1,16,76)
Treatment: HEART-LUNG AND LUNG TRANSPLANT
ICD-9: 135,277.0,277.6,491.8,492.8,494-495,500-505,515,947.9,996.84
CPT: 32850-32856,33930-33935,96150-96154
HCPCS: S2060,S2061
Line: 254

Condition: ACUTE AND SUBACUTE NECROSIS OF LIVER; SPECIFIED INBORN ERRORS OF METABOLISM (EG. MAPLE SYRUP URINE DISEASE, TYROSINEMIA) (See Guideline Notes 1,16,76)
Treatment: LIVER TRANSPLANT
ICD-9: 270.0,270.2-270.4,270.6,270.9,271.0,271.8,272.0,275.0,275.1,277.6,570,571.49,996.82, V59.6
CPT: 47133-47147,96150-96154
Line: 255

PRIORITIZED LIST OF HEALTH SERVICES
January 1, 2010

Condition: RESPIRATORY FAILURE DUE TO PRIMARY PULMONARY HYPERTENSION, PRIMARY PULMONARY FIBROSIS, LYMPHANGIOLEIOMYOMATOSIS, EISENMENGER'S DISEASE (See Guideline Notes 1,16, 64,65,76)

Treatment: HEART-LUNG AND LUNG TRANSPLANTS

ICD-9: 238.1,416.0,516.3,745.0,745.4,745.5,747.0,996.84

CPT: 32850-32856,33930-33935,96150-96154,98966-98969,99024,99051,99060,99070,99078,99201-99360,99366,99374-99375,99379-99444,99468-99480,99605-99607

HCPCS: G0406,G0407,G0408,S0270,S0271,S0272,S0273,S0274,S2060,S2061

Line: 256

Condition: DERMATOLOGICAL PREMALIGNANT LESIONS AND CARCINOMA IN SITU (See Guideline Notes 64, 65,76)

Treatment: DESTRUCT/EXCISION/MEDICAL THERAPY

ICD-9: 232,607.0,692.75

CPT: 11300-11313,11400-11446,11600-11646,13100-13160,14000-14350,17000-17108,17260-17286,69110,69120,69300,98966-98969,99024,99051,99060,99070,99078,99201-99360,99366,99374-99375,99379-99444,99468-99480,99605-99607

HCPCS: G0406,G0407,G0408,S0270,S0271,S0272,S0273,S0274

Line: 257

Condition: PRIMARY ANGLE-CLOSURE GLAUCOMA (See Guideline Notes 64,65,76)

Treatment: IRIDECTOMY, LASER SURGERY

ICD-9: 365.2,365.83

CPT: 65860,65865,65870,65875,65880,66150,66160,66165,66180,66250,66500-66505,66625-66635,66761-66762,66990,92002-92060,92070-92313,92325-92353,92358-92371,98966-98969,99024,99051,99060,99070,99078,99201-99360,99366,99374-99375,99379-99444,99468-99480,99605-99607

HCPCS: G0406,G0407,G0408,S0270,S0271,S0272,S0273,S0274

Line: 258

Condition: CORNEAL ULCER; SUPERFICIAL INJURY OF EYE AND ADNEXA (See Guideline Notes 64,65,76)

Treatment: CONJUNCTIVAL FLAP; MEDICAL THERAPY

ICD-9: 370.0,370.35,918

CPT: 65275,65430,65600,65780-65782,67505,67515,68200,68360,68371,92002-92060,92070-92313,92325-92353,92358-92371,98966-98969,99024,99051,99060,99070,99078,99201-99360,99366,99374-99375,99379-99444,99468-99480,99605-99607

HCPCS: G0406,G0407,G0408,S0270,S0271,S0272,S0273,S0274

Line: 259

Condition: TORSION OF OVARY (See Guideline Notes 64,65,76)

Treatment: OOPHORECTOMY, OVARIAN CYSTECTOMY

ICD-9: 620.5

CPT: 58660,58661,58662,58720,58740,58770,58925,58940-58943,98966-98969,99024,99051,99060,99070,99078,99201-99360,99366,99374-99375,99379-99444,99468-99480,99605-99607

HCPCS: G0406,G0407,G0408,S0270,S0271,S0272,S0273,S0274

Line: 260

Condition: TORSION OF TESTIS (See Guideline Notes 64,65,76)

Treatment: ORCHIECTOMY, REPAIR

ICD-9: 608.2

CPT: 54512-54535,54600,54620,54640,54660,98966-98969,99024,99051,99060,99070,99078,99201-99360,99366,99374-99375,99379-99444,99468-99480,99605-99607

HCPCS: G0406,G0407,G0408,S0270,S0271,S0272,S0273,S0274

Line: 261

Condition: LIFE-THREATENING EPISTAXIS (See Guideline Notes 64,65,76)

Treatment: SEPTOPLASTY/REPAIR/CONTROL HEMORRHAGE

ICD-9: 784.7

CPT: 30520,30540,30545,30560,30620-30802,30901-30906,30915-30930,31238,98966-98969,99024,99051,99060,99070,99078,99201-99360,99366,99374-99375,99379-99444,99468-99480,99605-99607

HCPCS: G0406,G0407,G0408,S0270,S0271,S0272,S0273,S0274

Line: 262

PRIORITIZED LIST OF HEALTH SERVICES
January 1, 2010

Condition: RETAINED INTRAOCULAR FOREIGN BODY, MAGNETIC AND NONMAGNETIC (See Guideline Notes 64, 65, 76)
Treatment: FOREIGN BODY REMOVAL
ICD-9: 360.5-360.6
CPT: 65235, 65260-65265, 92002-92060, 92070-92313, 92325-92353, 92358-92371, 98966-98969, 99024, 99051, 99060, 99070, 99078, 99201-99360, 99366, 99374-99375, 99379-99444, 99468-99480, 99605-99607
HCPCS: G0406, G0407, G0408, S0270, S0271, S0272, S0273, S0274
Line: 263

Condition: GLYCOGENOSIS (See Guideline Notes 64, 65)
Treatment: MEDICAL THERAPY
ICD-9: 271.0
CPT: 98966-98969, 99024, 99051, 99060, 99070, 99078, 99201-99360, 99366, 99374-99375, 99379-99444, 99468-99480, 99605-99607
HCPCS: G0406, G0407, G0408, S0270, S0271, S0272, S0273, S0274
Line: 264

Condition: METABOLIC BONE DISEASE (See Guideline Notes 1, 64, 65)
Treatment: MEDICAL THERAPY
ICD-9: 731.0, 733.0
CPT: 96150-96154, 98966-98969, 99024, 99051, 99060, 99070, 99078, 99201-99360, 99366, 99374-99375, 99379-99444, 99468-99480, 99605-99607
HCPCS: G0406, G0407, G0408, S0270, S0271, S0272, S0273, S0274
Line: 265

Condition: PARKINSON'S DISEASE (See Guideline Notes 1, 64, 65, 76)
Treatment: MEDICAL THERAPY
ICD-9: 332
CPT: 61795, 96150-96154, 98966-98969, 99024, 99051, 99060, 99070, 99078, 99201-99360, 99366, 99374-99375, 99379-99444, 99468-99480, 99605-99607
HCPCS: G0406, G0407, G0408, S0270, S0271, S0272, S0273, S0274
Line: 266

Condition: CHRONIC PANCREATITIS (See Guideline Notes 1, 64, 65, 76)
Treatment: MEDICAL THERAPY
ICD-9: 577.1, 577.8-577.9
CPT: 43260-43273, 96150-96154, 98966-98969, 99024, 99051, 99060, 99070, 99078, 99201-99360, 99366, 99374-99375, 99379-99444, 99468-99480, 99605-99607
HCPCS: G0406, G0407, G0408, S0270, S0271, S0272, S0273, S0274
Line: 267

Condition: MULTIPLE SCLEROSIS AND OTHER DEMYELINATING DISEASES OF CENTRAL NERVOUS SYSTEM (See Guideline Notes 1, 64, 65, 76)
Treatment: MEDICAL THERAPY
ICD-9: 334, 340-341, V53.09
CPT: 31600, 31610, 90284, 96150-96154, 98966-98969, 99024, 99051, 99060, 99070, 99078, 99201-99360, 99366, 99374-99375, 99379-99444, 99468-99480, 99605-99607
HCPCS: G0406, G0407, G0408, S0270, S0271, S0272, S0273, S0274
Line: 268

Condition: PSYCHOLOGICAL FACTORS AGGRAVATING PHYSICAL CONDITION (EG. ASTHMA, CHRONIC GI CONDITIONS, HYPERTENSION) (See Guideline Notes 64, 65)
Treatment: MEDICAL/PSYCHOTHERAPY
ICD-9: 316
CPT: 90804-90807, 90810-90813, 90846-90862, 90882, 90887, 96101, 98966-98969, 99051, 99060, 99201-99215, 99241-99255, 99366, 99441-99444, 99605-99607
HCPCS: G0176, G0177, G0406, G0407, G0408, H0004, H0018, H0019, H0023, H0032, H0033, H0034, H0035, H0036, H0037, H0038, H0045, H2010, H2011, H2012, H2013, H2014, H2021, H2022, H2023, H2027, H2032, S0270, S0271, S0272, S0273, S0274, S9484, T1005, T1013, T1016
Line: 269

Condition: ARTERIAL EMBOLISM/THROMBOSIS: ABDOMINAL AORTA, THORACIC AORTA (See Guideline Note 6, 76)
Treatment: SURGICAL TREATMENT
ICD-9: 443.1, 444.0-444.1, 444.8, V57.1-V57.3, V57.8
CPT: 33320-33335, 33916, 34001, 34051, 34101, 34201-34203, 35081, 35331, 35363-35390, 35473, 35535-35551, 35560, 35623-35638, 35646-35647, 35651, 35681-35683, 35691-35695, 35741, 35761, 35800, 35875-35876, 35901, 36825-36830, 36834, 37184-37186, 37201-37202, 37204-37205, 37209, 49324-49326, 49435-49436, 92960-92998, 93797-93798
Line: 270

PRIORITIZED LIST OF HEALTH SERVICES
January 1, 2010

Condition: CHRONIC OSTEOMYELITIS (See Guideline Notes 1,6,64,65,76)

Treatment: MEDICAL AND SURGICAL TREATMENT

ICD-9: 730.1-730.2,730.30,730.34,730.9,V57.1-V57.3,V57.8

CPT: 11000-11044,15734,20000,20005,20150,20692,20900,20930-20938,20955-20957,20962,20969-20973,21620,21627,22532-22819,22840-22848,22851,23035,23105,23130,23170-23182,23184,23220-23222,23395,23935,24134-24147,24150-24153,24420,24498,25035,25085,25119,25145-25151,25210,25215,25230,25240,25320,25337,26034,26230-26236,26951,26992,27070-27071,27075-27079,27187,27303,27360,27465-27466,27468,27607,27620,27640-27641,27745,28005,28120-28124,28800-28825,63081-63091,96150-96154,97001-97004,97012,97014,97022,97032,97110-97124,97140,97150,98966-98969,99024,99051,99060,99070,99078,99201-99360,99366,99374-99375,99379-99444,99468-99480,99605-99607

HCPCS: G0406,G0407,G0408,S0270,S0271,S0272,S0273,S0274

Line: 271

Condition: MULTIPLE ENDOCRINE NEOPLASIA (See Guideline Notes 1,64,65,76)

Treatment: MEDICAL AND SURGICAL TREATMENT

ICD-9: 246.0,258,758.5

CPT: 60210,60212,60220,60225,60240,60270-60271,60500-60512,60540-60545,60650,96150-96154,98966-98969,99201-99215,99221-99233,99241-99255,99366,99441-99444,99605-99607

HCPCS: G0406,G0407,G0408,S0270,S0271,S0272,S0273,S0274

Line: 272

Condition: DEFORMITIES OF HEAD (See Guideline Notes 1,6,64,65,76)

Treatment: CRANIOTOMY/CRANIECTOMY

ICD-9: 733.3,738.1,756.0,V57.1-V57.3,V57.8

CPT: 11971,14041,20660-20661,20665,21076-21077,21137-21180,21182-21188,21256-21275,61312-61330,61340,61345,61550-61559,62010,62115-62121,62140-62148,92506-92508,92526,92607-92609,92626-92633,96150-96154,97001-97004,97012-97014,97022,97032,97110-97124,97140,97535,97542,97602,97760-97762,98966-98969,99024,99051,99060,99070,99078,99201-99360,99366,99374-99375,99379-99444,99468-99480,99605-99607

HCPCS: D5915,D5919,D5924,D5925,D5928,D5929,D5931,D5933,G0406,G0407,G0408,S0270,S0271,S0272,S0273,S0274,S9152

Line: 273

Condition: DISEASES OF MITRAL AND TRICUSPID VALVES (See Guideline Notes 1,6,64,65,76)

Treatment: VALVULOPLASTY, VALVE REPLACEMENT, MEDICAL THERAPY

ICD-9: 391.1,394,396,424.0,424.2,746.89,V57.1-V57.3,V57.8,V58.61

CPT: 33420,33422,33425-33427,33430,33460-33465,33496,33530,33973-33974,75557-75564,92960-92998,93797-93798,96150-96154,98966-98969,99024,99051,99060,99070,99078,99201-99360,99363-99366,99374-99375,99379-99444,99468-99480,99605-99607

HCPCS: G0406,G0407,G0408,S0270,S0271,S0272,S0273,S0274

Line: 274

Condition: CANCER OF PENIS AND OTHER MALE GENITAL ORGANS (See Guideline Notes 1,7,11,12,64,65,76)

Treatment: MEDICAL AND SURGICAL TREATMENT, WHICH INCLUDES CHEMOTHERAPY AND RADIATION THERAPY

ICD-9: 187,233.5-233.6,236.6

CPT: 11623,11960-11971,15574,52240,54065,54120-54135,54220,55150-55180,55920,58960,77014,77261-77295,77300,77305-77315,77326-77370,77402-77417,77427,77600-77787,77790,79005-79445,96150-96154,96405-96406,96420-96450,96542-96571,98966-98969,99024,99051,99060,99070,99078,99201-99360,99366,99374-99375,99379-99444,99468-99480,99605-99607

HCPCS: G0406,G0407,G0408,S0270,S0271,S0272,S0273,S0274,S9537

Line: 275

Condition: CANCER OF ENDOCRINE SYSTEM, EXCLUDING THYROID; CARCINOID SYNDROME (See Guideline Notes 1,7,11,12,19,64,65,76)

Treatment: MEDICAL AND SURGICAL TREATMENT, WHICH INCLUDES CHEMOTHERAPY AND RADIATION THERAPY

ICD-9: 164.0,194,198.7,209.20,209.22,209.25-209.29,234.8,237.0-237.4,259.2

CPT: 60500,60512,60540-60545,60600-60605,60650,62165,64788,77014,77261-77295,77300-77321,77331-77370,77402-77432,78811-78816,96150-96154,96405-96406,96420-96450,96542-96571,98966-98969,99024,99051,99060,99070,99078,99201-99360,99366,99374-99375,99379-99444,99468-99480,99605-99607

HCPCS: G0235,G0406,G0407,G0408,S0270,S0271,S0272,S0273,S0274,S9537

Line: 276

PRIORITIZED LIST OF HEALTH SERVICES
January 1, 2010

Condition: CANCER OF RETROPERITONEUM, PERITONEUM, OMENTUM AND MESENTERY (See Guideline Notes 1, 7,11,12,64,65,76)
Treatment: MEDICAL AND SURGICAL TREATMENT, WHICH INCLUDES CHEMOTHERAPY AND RADIATION THERAPY
ICD-9: 158,235.4-235.5
CPT: 39010,44820-44850,49081,49204-49205,49255,77261-77295,77300,77305-77370,77402-77417,77427,77470,77761-77790,79005-79445,96150-96154,96405-96406,96420-96450,96542-96571,98966-98969,99024,99051,99060,99070,99078,99201-99360,99366,99374-99375,99379-99444,99468-99480,99605-99607
HCPCS: G0406,G0407,G0408,S0270,S0271,S0272,S0273,S0274,S9537
Line: 277

Condition: CANCER OF LUNG, BRONCHUS, PLEURA, TRACHEA, MEDIASTINUM AND OTHER RESPIRATORY ORGANS (See Guideline Notes 1,7,11,12,19,64,65,76)
Treatment: MEDICAL AND SURGICAL TREATMENT, WHICH INCLUDES CHEMOTHERAPY AND RADIATION THERAPY
ICD-9: 162-163,164.2-164.9,165,197.0,209.21,231.1-231.2,231.9,235.7-235.8
CPT: 19260-19272,21610,22900,31600-31603,31630-31631,31636-31646,31770,31775,31785-31786,31820,31825,32320,32440-32445,32480-32488,32500-32540,32657,32662,32900-32906,38542,38746,38794,39000-39010,39200,39220,46917,49421,77014,77261-77295,77300-77315,77326-77370,77401-77470,77761-77790,78811-78816,96150-96154,96405-96406,96420-96450,96542-96571,98966-98969,99024,99051,99060,99070,99078,99201-99360,99366,99374-99375,99379-99444,99468-99480,99605-99607
HCPCS: G0235,G0406,G0407,G0408,S0270,S0271,S0272,S0273,S0274,S9537
Line: 278

Condition: CONGESTIVE HEART FAILURE, CARDIOMYOPATHY, TRANSPOSITION OF GREAT VESSELS, HYPOPLASTIC LEFT HEART SYNDROME (See Guideline Notes 1,6,16,18,64,65,70,76)
Treatment: CARDIAC TRANSPLANT; HEART/KIDNEY TRANSPLANT
ICD-9: 135,412,414,422,425,428,429.1,674.8,745.1,745.3,746.7,996.83,V57.1-V57.3,V57.8,V58.61
CPT: 33940-33945,33975-33980,50300-50370,50547,75557-75564,76776,92960-92998,93797-93798,96150-96154,98966-98969,99024,99051,99060,99070,99078,99201-99360,99363-99366,99374-99375,99379-99444,99468-99480,99605-99607
HCPCS: G0406,G0407,G0408,S0270,S0271,S0272,S0273,S0274
Line: 279

Condition: CHRONIC NON-LYMPHOCYTIC LEUKEMIA (See Guideline Notes 7,11,12,14,76)
Treatment: BONE MARROW TRANSPLANT
ICD-9: 205.1,206.1,996.85,V59.0,V59.3
CPT: 36680,38204-38215,38230-38242,90284,96405-96406,96420-96450,96542-96571
HCPCS: S2142,S2150,S9537
Line: 280

Condition: TRACHOMA (See Guideline Notes 64,65)
Treatment: MEDICAL THERAPY
ICD-9: 076,085.1-085.4,139.1
CPT: 98966-98969,99024,99051,99060,99070,99078,99201-99360,99366,99374-99375,99379-99444,99468-99480,99605-99607
HCPCS: G0406,G0407,G0408,S0270,S0271,S0272,S0273,S0274
Line: 281

Condition: ACUTE, SUBACUTE, CHRONIC AND OTHER TYPES OF IRIDOCYCLITIS (See Guideline Notes 64,65,76)
Treatment: MEDICAL THERAPY
ICD-9: 360.12,364.0-364.3
CPT: 67515,68200,92002-92060,92070-92313,92325-92353,92358-92371,98966-98969,99024,99051,99060,99070,99078,99201-99360,99366,99374-99375,99379-99444,99468-99480,99605-99607
HCPCS: G0406,G0407,G0408,S0270,S0271,S0272,S0273,S0274
Line: 282

Condition: RICKETTSIAL AND OTHER ARTHROPOD-BORNE DISEASES (See Guideline Notes 64,65)
Treatment: MEDICAL THERAPY
ICD-9: 080-083,085.0,085.5,085.9
CPT: 98966-98969,99024,99051,99060,99070,99078,99201-99360,99366,99374-99375,99379-99444,99468-99480,99605-99607
HCPCS: G0406,G0407,G0408,S0270,S0271,S0272,S0273,S0274
Line: 283

PRIORITIZED LIST OF HEALTH SERVICES
January 1, 2010

Condition: DIABETES INSIPIDUS (See Guideline Notes 1,64,65)
Treatment: MEDICAL THERAPY
ICD-9: 253.5
CPT: 96150-96154,98966-98969,99024,99051,99060,99070,99078,99201-99360,99366,99374-99375,99379-99444,99468-99480,99605-99607
HCPCS: G0406,G0407,G0408,S0270,S0271,S0272,S0273,S0274
Line: 284

Condition: SYMPATHETIC UVEITIS AND DEGENERATIVE DISORDERS AND CONDITIONS OF GLOBE (See Guideline Notes 64,65,76)
Treatment: ENUCLEATION
ICD-9: 360.11,360.14,360.20,360.23-360.29,360.32,360.4,360.8
CPT: 65091,65093,65105,65125,65130,65135,65140,65150,65155,65175,67218,67560,92002-92060,92070-92313,92325-92353,92358-92371,98966-98969,99024,99051,99060,99070,99078,99201-99360,99366,99374-99375,99379-99444,99468-99480,99605-99607
HCPCS: G0406,G0407,G0408,S0270,S0271,S0272,S0273,S0274
Line: 285

Condition: CANCER OF BLADDER AND URETER (See Guideline Notes 1,7,11,12,64,65,76)
Treatment: MEDICAL AND SURGICAL TREATMENT, WHICH INCLUDES CHEMOTHERAPY AND RADIATION THERAPY
ICD-9: 188,189.2,198.1,233.7,236.7
CPT: 38562-38572,50125,50220-50290,50340,50542-50548,50553,50572,50650-50660,50825-50840,50976,51530,51550-51597,51700,51720,52224,52234-52240,52250,52281-52282,52327,52332,52355,52500,53210-53220,55920,58960,77014,77261-77295,77300,77305-77370,77402-77417,77427,77470,77761-77790,79005-79445,96150-96154,96405-96406,96420-96450,96542-96571,98966-98969,99024,99051,99060,99070,99078,99201-99360,99366,99374-99375,99379-99444,99468-99480,99605-99607
HCPCS: G0406,G0407,G0408,S0270,S0271,S0272,S0273,S0274,S9537
Line: 286

Condition: TRAUMATIC AMPUTATION OF FOOT/FEET (COMPLETE) (PARTIAL) WITH AND WITHOUT COMPLICATION (See Guideline Notes 1,6,64,65,76)
Treatment: MEDICAL AND SURGICAL TREATMENT
ICD-9: 896,897.6-897.7,V57.1-V57.3,V57.8
CPT: 11010-11012,20838,20920,20922,20924,27888,28800-28810,96150-96154,97001-97004,97012-97014,97022,97032,97110-97124,97140-97535,97542,97760-97762,97602,98966-98969,99024,99051,99060,99070,99078,99201-99360,99366,99374-99375,99379-99444,99468-99480,99605-99607
HCPCS: G0406,G0407,G0408,S0270,S0271,S0272,S0273,S0274
Line: 287

Condition: ACUTE POLIOMYELITIS (See Guideline Notes 6,64,65)
Treatment: MEDICAL THERAPY
ICD-9: 045,V57.1-V57.3,V57.8
CPT: 92506-92508,92526,92607-92609,92626-92633,97001-97004,97012-97014,97022,97032,97110-97124,97140-97535,97542,97760-97762,98966-98969,99024,99051,99060,99070,99078,99201-99360,99366,99374-99375,99379-99444,99468-99480,99605-99607
HCPCS: G0406,G0407,G0408,S0270,S0271,S0272,S0273,S0274,S9152
Line: 288

Condition: LEPROSY, YAWS, PINTA (See Guideline Notes 1,64,65)
Treatment: MEDICAL THERAPY
ICD-9: 030,031.1,040.1,040.3,102-104
CPT: 96150-96154,98966-98969,99024,99051,99060,99070,99078,99201-99360,99366,99374-99375,99379-99444,99468-99480,99605-99607
HCPCS: G0406,G0407,G0408,S0270,S0271,S0272,S0273,S0274
Line: 289

Condition: UROLOGIC INFECTIONS (See Guideline Notes 64,65,76)
Treatment: MEDICAL THERAPY
ICD-9: 590.0,590.80,590.9,595.0,595.2-595.3,595.8-595.9,599.0,601.0,604.0,604.90,604.99,608.0
CPT: 50391,51100-51101,51700,52260,53450,54700,98966-98969,99024,99051,99060,99070,99078,99201-99360,99366,99374-99375,99379-99444,99468-99480,99605-99607
HCPCS: G0406,G0407,G0408,S0270,S0271,S0272,S0273,S0274
Line: 290

PRIORITIZED LIST OF HEALTH SERVICES
January 1, 2010

Condition: CANCER OF SKIN, EXCLUDING MALIGNANT MELANOMA (See Guideline Notes 1,7,11,12,19,64,65,76)
Treatment: MEDICAL AND SURGICAL TREATMENT, WHICH INCLUDES CHEMOTHERAPY AND RADIATION THERAPY
ICD-9: 173,176,198.2,209.31-209.36,238.2
CPT: 11000-11044,11300-11313,11400-11446,11600-11646,12001-12057,13100-13153,13160,14000-14061,14300,14350,15002-15005,15040,15100,15110-15116,15130-15176,15221,15240-15261,15300-15366,15400,15420-15431,15570-15770,17000-17108,17260-17315,17340,21555-21557,21930-21935,23075-23077,24075-24077,25075-25077,26115-26117,27047-27048,27327-27329,27615-27619,28043-28046,38700-38745,38760-38765,67950,67961,67966,67971,67973-67975,69120,69145,69910,77014,77261-77295,77300-77321,77331-77370,77401-77470,78811-78816,79005-79445,96150-96154,96405-96406,96420-96450,96542-96571,98966-98969,99024,99051,99060,99070,99078,99201-99360,99366,99374-99375,99379-99444,99468-99480,99605-99607
HCPCS: G0235,G0406,G0407,G0408,S0270,S0271,S0272,S0273,S0274,S9537
Line: 291

Condition: INJURY TO BLOOD VESSELS OF THE THORACIC CAVITY (See Guideline Notes 1,6,64,65,76)
Treatment: REPAIR
ICD-9: 901,V57.1-V57.3,V57.8
CPT: 33320-33335,33880-33891,35211,35216,35241-35246,35271-35276,37616,92960-92998,93797-93798,96154,98966-98969,99024,99051,99060,99070,99078,99201-99360,99366,99374-99375,99379-99444,99468-99480,99605-99607
HCPCS: G0406,G0407,G0408,S0270,S0271,S0272,S0273,S0274
Line: 292

Condition: RUPTURE OF BLADDER, NONTRAUMATIC (See Guideline Notes 64,65,76)
Treatment: MEDICAL AND SURGICAL TREATMENT
ICD-9: 596.6
CPT: 51860-51865,53080,53085,98966-98969,99024,99051,99060,99070,99078,99201-99360,99366,99374-99375,99379-99444,99468-99480,99605-99607
HCPCS: G0406,G0407,G0408,S0270,S0271,S0272,S0273,S0274
Line: 293

Condition: OTHER PSYCHOTIC DISORDERS (See Guideline Notes 64,65)
Treatment: MEDICAL/PSYCHOTHERAPY
ICD-9: 297.3,298.1-298.3,298.9,299.8
CPT: 90804-90815,90821,90822,90828,90829,90846-90862,90882,90887,96101,98966-98969,99051,99060,99201-99255,99366,99441-99444,99605-99607
HCPCS: G0176,G0177,G0406,G0407,G0408,H0004,H0017,H0018,H0019,H0023,H0032,H0033,H0034,H0035,H0036,H0037,H0038,H0039,H0045,H2010,H2011,H2012,H2013,H2014,H2021,H2022,H2023,H2027,H2032,S0270,S0271,S0272,S0273,S0274,S5151,S9125,S9480,S9484,T1005,T1013,T1016
Line: 294

Condition: HYDROPS FETALIS (See Guideline Notes 64,65)
Treatment: MEDICAL THERAPY
ICD-9: 773.3,778.0
CPT: 98966-98969,99024,99051,99060,99070,99078,99201-99360,99366,99374-99375,99379-99444,99468-99480,99605-99607
HCPCS: G0406,G0407,G0408,S0270,S0271,S0272,S0273,S0274
Line: 295

Condition: DEFORMITY/CLOSED DISLOCATION OF JOINT (See Guideline Notes 6,64,65,76)
Treatment: SURGICAL TREATMENT
ICD-9: 718.12,718.17,718.22-718.27,718.3,718.71-718.79,728.6,732.4,736.21-736.22,736.5,736.73-736.75,736.81,754.40-754.41,754.51-754.53,754.62,754.71,755.01,755.11-755.12,755.2-755.4,755.54-755.55,755.58,830.0,831.0,832.0,832.2,833.0,834.0,835.0,836.3,836.5,837.0,838.0,839.6,839.8,V54.81,V57.1-V57.3,V57.8
CPT: 20690-20694,20900,20920-20924,21480,23455,23470,23520-23552,23650-23680,23700,24101,24300,24332,24343,24345-24346,24600-24640,25001,25109,25259,25275,25320,25335-25337,25390-25394,25430-25431,25441-25445,25447,25450-25492,25660-25695,25810-25830,26035,26040-26045,26060,26121-26180,26320,26340,26390,26440-26596,26641-26715,26770-26776,26820,26841-26863,27095,27097,27100-27122,27140-27170,27179,27185,27250-27258,27265-27275,27306-27307,27350,27420-27495,27550-27570,27580-27598,27603-27654,27656,27658-27676,27680-27692,27698,27705,27715,27727-27742,27830-27832,27840-27848,27860,28008-28072,28086-28092,28110-28118,28126-28160,28220-28280,28288-28289,28300-28305,28307-28341,28360,28540,28545-28546,28555,28570,28575-28576,28585,28600,28605-28606,28615,28630,28635-28636,28645,28660,28665-28666,28675,28705-28760,29049-29105,29126-29131,29305-29515,29590-29720,29750,29806-29819,29828,29834,29861-29863,29873-29874,29881-29882,29891-29892,29894,29904-29907,64702-64704,97001-97004,97012-97014,97022,97032,97110-97124,97140-97535,97542,97760-97762,98966-98969,99024,99051,99060,99070,99078,99201-99360,99366,99374-99375,99379-99444,99468-99480,99605-99607
HCPCS: D7810,D7820,D7830,G0406,G0407,G0408,S0270,S0271,S0272,S0273,S0274,S2115
Line: 296

PRIORITIZED LIST OF HEALTH SERVICES
January 1, 2010

Condition: SENSORINEURAL HEARING LOSS - AGE 5 OR UNDER (See Guideline Note 31,76)
Treatment: COCHLEAR IMPLANT
ICD-9: 389.11-389.12,389.14,389.16,389.18
CPT: 69717-69718,69930,92601-92602,92626-92633
Line: 297

Condition: RETINAL DETACHMENT AND OTHER RETINAL DISORDERS (See Guideline Notes 64,65,76)
Treatment: RETINAL REPAIR, VITRECTOMY
ICD-9: 361.0-361.2,361.31,361.8-361.9,379.25-379.26
CPT: 66990,67005-67113,67208,92002-92060,92070-92313,92325-92353,92358-92371,98966-98969,99024,99051,99060,99070,99078,99201-99360,99366,99374-99375,99379-99444,99468-99480,99605-99607
HCPCS: G0406,G0407,G0408,S0270,S0271,S0272,S0273,S0274
Line: 298

Condition: ARTHROPOD-BORNE VIRAL DISEASES (See Guideline Notes 64,65)
Treatment: MEDICAL THERAPY
ICD-9: 060-066
CPT: 98966-98969,99024,99051,99060,99070,99078,99201-99360,99366,99374-99375,99379-99444,99468-99480,99605-99607
HCPCS: G0406,G0407,G0408,S0270,S0271,S0272,S0273,S0274
Line: 299

Condition: HYPOPLASIA AND DYSPLASIA OF LUNG (See Guideline Notes 64,65,76)
Treatment: MEDICAL THERAPY
ICD-9: 748.5
CPT: 31601-31603,31820,31825,98966-98969,99024,99051,99060,99070,99078,99201-99360,99366,99374-99375,99379-99444,99468-99480,99605-99607
HCPCS: G0406,G0407,G0408,S0270,S0271,S0272,S0273,S0274
Line: 300

Condition: CHRONIC RHEUMATIC PERICARDITIS, RHEUMATIC MYOCARDITIS (See Guideline Notes 1,6,64,65)
Treatment: MEDICAL THERAPY
ICD-9: 393,398,V57.1-V57.3,V57.8
CPT: 92960-92998,93797-93798,96150-96154,98966-98969,99024,99051,99060,99070,99078,99201-99360,99366,99374-99375,99379-99444,99468-99480,99605-99607
HCPCS: G0406,G0407,G0408,S0270,S0271,S0272,S0273,S0274
Line: 301

Condition: BUDD-CHIARI SYNDROME, AND OTHER VENOUS EMBOLISM AND THROMBOSIS (See Guideline Notes 64,65,76)
Treatment: THROMBECTOMY/LIGATION
ICD-9: 453.0-453.3,453.72-453.79,453.8-453.9
CPT: 34101,34401,34471,34490,34501-34502,34510-34530,35206-35226,35236-35256,35266-35286,35572,35681,35761,35800,35820,35840,35875-35876,35905,35907,37140,37160,37182,37187-37188,37202,37205-37209,98966-98969,99024,99051,99060,99070,99078,99201-99360,99366,99374-99375,99379-99444,99468-99480,99605-99607
HCPCS: G0406,G0407,G0408,S0270,S0271,S0272,S0273,S0274
Line: 302

Condition: LIFE-THREATENING CARDIAC ARRHYTHMIAS (See Guideline Notes 1,6,64,65,76)
Treatment: MEDICAL AND SURGICAL TREATMENT
ICD-9: 427.1,427.4-427.5,428.20-428.23,428.30-428.33,428.40-428.43,428.9,429.4,746.86, V53.3,V57.1-V57.3,V57.8
CPT: 31603,31605,32160,33202-33261,33265-33266,33820,33973-33974,92960-92998,93279-93284,93286-93289,93292-93296,93600-93652,93724,93797-93798,96150-96154,98966-98969,99024,99051,99060,99070,99078,99201-99360,99366,99374-99375,99379-99444,99468-99480,99605-99607
HCPCS: G0406,G0407,G0408,S0270,S0271,S0272,S0273,S0274
Line: 303

Condition: ANOREXIA NERVOSA (See Guideline Notes 64,65)
Treatment: MEDICAL/PSYCHOTHERAPY
ICD-9: 307.1
CPT: 90804-90829,90846-90862,90882,90887,96101,98966-98969,99051,99060,99201-99255,99304-99318,99366,99441-99444,99605-99607
HCPCS: G0176,G0177,G0406,G0407,G0408,G0410,G0411,H0004,H0017,H0018,H0019,H0023,H0032,H0033,H0034,H0035,H0036,H0037,H0038,H0039,H0045,H2010,H2011,H2012,H2013,H2014,H2021,H2022,H2023,H2027,H2032,S0270,S0271,S0272,S0273,S0274,S5151,S9125,S9480,S9484,T1005,T1013,T1016
Line: 304

PRIORITIZED LIST OF HEALTH SERVICES
January 1, 2010

Condition: CHRONIC OBSTRUCTIVE PULMONARY DISEASE; CHRONIC RESPIRATORY FAILURE (See Guideline Notes 1,64,65)

Treatment: MEDICAL THERAPY

ICD-9: 491.1-491.2,492,496,508.1-508.9,518.2,518.3,518.83
CPT: 94002-94005,94640,94644-94645,94660-94668,96150-96154,98966-98969,99024,99051,99060,99070,99078,99201-99360,99366,99374-99375,99379-99444,99468-99480,99605-99607
HCPCS: G0406,G0407,G0408,S0270,S0271,S0272,S0273,S0274,S9346
Line: 305

Condition: DISSECTING OR RUPTURED AORTIC ANEURYSM (See Guideline Notes 6,64,65,76)

Treatment: SURGICAL TREATMENT

ICD-9: 441.0-441.1,441.3,441.5-441.6,V57.1-V57.3,V57.8
CPT: 32110,32120,32124,32820,33320-33335,33530,33690,33860-33891,33916,34520,34803,34805,35081-35103,35301-35311,35331-35351,35500-35515,35526-35531,35535-35551,35560-35563,35572,35601-35616,35626-35647,35651,35663,35697,35820,35840,35870-35876,35905,35907,36825-36830,36834,75956-75959,92960-92998,93797-93798,98966-98969,99024,99051,99060,99070,99078,99201-99360,99366,99374-99375,99379-99444,99468-99480,99605-99607
HCPCS: G0406,G0407,G0408,S0270,S0271,S0272,S0273,S0274
Line: 306

Condition: COMPLICATIONS OF A PROCEDURE ALWAYS REQUIRING TREATMENT (See Guideline Notes 6,64,65,76)

Treatment: MEDICAL AND SURGICAL TREATMENT

ICD-9: 199.2,279.5,323.5,414.12,443.21-443.24,443.29,519.01,519.09,536.41,569.61,674.1,674.3,996.0-996.2,996.39,996.4,996.51,996.56,996.6-996.9,997.0-997.5,997.62,997.71,997.72,997.79,998.0,998.11,998.2-998.3,998.5-998.6,999.0-999.1,999.3,999.4,999.8, V53.3,V57.1-V57.3,V57.8
CPT: 10121,10140,10180,11008,11040-11044,13160,20670-20680,20693-20694,20975,21120,21627,21750,22849-22850,22852-22855,23331-23332,23472,23800-23802,24160-24164,24430-24435,24800-24802,24925-24935,25109,25250-25251,25415-25420,25431-25446,25449,25907-26035,26040-26045,26060-26565,26568-26910,26991,27090-27091,27132-27138,27236,27265-27266,27284-27286,27301,27303,27310,27331,27486-27488,27580,27590-27596,27786,27870,27884,28715,31613-31614,31750-31781,31800-31830,33206-33210,33213,33233-33238,33240-33244,33249,33284,33400-33478,33496,33510-33536,33768,33863,34830,35188-35190,35301-35390,35556,35566-35571,35583-35587,35656,35666-35671,35700,35800-35881,35883-35884,35901-35907,36145,36261,36818-36821,36831-36870,37203,43772-43774,43848,43860,43870,44137,47802,49002,49020-49021,49402,49422,50065,50135,50225,50370,50398,50405,50525,50727-50728,50830,50920,50930-50940,51705-51710,51860-51880,51900-51925,52001,54340-54352,54390,54406-54417,57296,61880,61888,62194,62225-62230,62256-62258,62350-62365,63660,63688,63744-63746,64585,64595,65150-65175,65710-65757,65920,75984,92506-92508,92526,92607-92609,92626-92633,97001-97004,97012-97014,97022,97032,97110-97124,97140-97535,97542,97602,97760-97762,98966-98969,99024,99051,99060,99070,99078,99201-99360,99366,99374-99375,99379-99444,99468-99480,99605-99607
HCPCS: G0406,G0407,G0408,S0270,S0271,S0272,S0273,S0274,S9152
Line: 307

Condition: RUPTURE OF PAPILLARY MUSCLE (See Guideline Notes 6,64,65,76)

Treatment: MEDICAL AND SURGICAL TREATMENT

ICD-9: 429.5-429.6,V57.1-V57.3,V57.8
CPT: 33425,33430,33542,92960-92998,93797-93798,98966-98969,99024,99051,99060,99070,99078,99201-99360,99366,99374-99375,99379-99444,99468-99480,99605-99607
HCPCS: G0406,G0407,G0408,S0270,S0271,S0272,S0273,S0274
Line: 308

Condition: CHRONIC LEUKEMIAS; POLYCYTHEMIA RUBRA VERA (See Guideline Notes 1,7,11,12,64,65,76)

Treatment: MEDICAL THERAPY, WHICH INCLUDES CHEMOTHERAPY, RADIATION AND RADIONUCLEIDE THERAPY

ICD-9: 202.4,203.1,203.82,204.1-204.9,205.1-205.9,206.1-206.9,207.1-207.8,208.1-208.9,238.4
CPT: 36822,77261-77295,77300,77305-77321,77331-77370,77401-77417,77427,79101,90284,96150-96154,96405-96406,96420-96450,96542-96571,98966-98969,99024,99051,99060,99070,99078,99195,99201-99360,99366,99374-99375,99379-99444,99468-99480,99605-99607
HCPCS: G0406,G0407,G0408,S0270,S0271,S0272,S0273,S0274,S9537
Line: 309

PRIORITIZED LIST OF HEALTH SERVICES
January 1, 2010

Condition: CANCER OF VAGINA, VULVA AND OTHER FEMALE GENITAL ORGANS (See Guideline Notes 1,7,11,12,64,65,76)
Treatment: MEDICAL AND SURGICAL TREATMENT, WHICH INCLUDES CHEMOTHERAPY AND RADIATION THERAPY
ICD-9: 183.2-183.9,184,233.3,236.1,236.3
CPT: 38562-38572,55920,56501,56515,56620,56625,56630-56640,57065,57106-57112,57520,57530,57550,58150,58180,58200,58210,58240,58260,58275,58285,58290,58541-58544,58548-58554,58570-58573,58943-58960,77014,77261-77295,77300,77305-77370,77401-77417,77427,77470,77750-77790,79005-79445,96150-96154,96405-96406,96420-96450,96542-96571,98966-98969,99024,99051,99060,99070,99078,99201-99360,99366,99374-99375,99379-99444,99468-99480,99605-99607
HCPCS: G0406,G0407,G0408,S0270,S0271,S0272,S0273,S0274,S2270,S9537
Line: 310

Condition: CANCER OF ORAL CAVITY, PHARYNX, NOSE AND LARYNX (See Guideline Notes 1,7,11,12,19,64,65,76)
Treatment: MEDICAL AND SURGICAL TREATMENT, WHICH INCLUDES CHEMOTHERAPY AND RADIATION THERAPY
ICD-9: 140-149,160-161,196.3,231.0,231.8,235.0-235.1,235.6,235.9
CPT: 13132,13151,14040-14061,15570,15732-15734,15756-15758,15760,21555,21557,30117-30118,30520,31075-31090,31200-31205,31225-31230,31300,31360-31368,31370,31380-31395,31540-31541,31600-31603,31611,31820,31825,38724,40500-40530,40810-40816,40819,40845,41019,41110-41116,41120-41155,41820,41825-41827,41850,42104-42120,42280-42281,42842,42845,42410-42450,42500,42826,43450,43496,60220,69110,69150,69155,69502,77261-77295,77300-77315,77326-77370,77401-77470,77750-77790,78811-78816,79005-79445,92506-92508,92526,92607-92609,92626-92633,96150-96154,96405-96406,96420-96450,96542-96571,98966-98969,99024,99051,99060,99070,99078,99201-99360,99366,99374-99375,99379-99444,99468-99480,99605-99607
HCPCS: D5983,D5984,D5985,D7440,D7441,D7920,D7981,G0235,G0406,G0407,G0408,S0270,S0271,S0272,S0273,S0274,S9152,S9537
Line: 311

Condition: CONSTITUTIONAL APLASTIC ANEMIA (See Guideline Notes 1,64,65,76)
Treatment: MEDICAL THERAPY
ICD-9: 284.0
CPT: 38242,96150-96154,98966-98969,99024,99051,99060,99070,99078,99201-99360,99366,99374-99375,99379-99444,99468-99480,99605-99607
HCPCS: G0406,G0407,G0408,S0270,S0271,S0272,S0273,S0274,S9355
Line: 312

Condition: OSTEOPETROSIS (See Guideline Notes 1,7,11,14,76)
Treatment: BONE MARROW RESCUE AND TRANSPLANT
ICD-9: 756.52,996.85,V59.0,V59.3
CPT: 36680,38204-38215,38230-38242,96150-96154,96405-96406,96420-96450,96542-96571
HCPCS: S2142,S2150,S9537
Line: 313

Condition: CRUSH INJURIES OF DIGITS (See Guideline Notes 64,65,76)
Treatment: MEDICAL AND SURGICAL TREATMENT
ICD-9: 903.5,927.3,928.3
CPT: 11730,11760,20973,25300-25301,29130,98966-98969,99024,99051,99060,99070,99078,99201-99360,99366,99374-99375,99379-99444,99468-99480,99605-99607
HCPCS: G0406,G0407,G0408,S0270,S0271,S0272,S0273,S0274
Line: 314

Condition: ACUTE STRESS DISORDER (See Guideline Notes 64,65)
Treatment: MEDICAL/PSYCHOTHERAPY
ICD-9: 308
CPT: 90804-90829,90846,90847,90849,90853,90857,90862,90882,90887,96101,98966-98969,99051,99060,99201-99255,99366,99441-99444,99605-99607
HCPCS: G0406,G0407,G0408,G0410,G0411,H0004,H0023,H0032,H0033,H0034,H0035,H0036,H0037,H0038,H0045,H2010,H2011,H2012,H2013,H2021,H2022,H2023,H2027,H2032,H2033,S0270,S0271,S0272,S0273,S0274,S5151,S9125,S9484,T1005,T1013,T1016
Line: 315

Condition: ADRENAL OR CUTANEOUS HEMORRHAGE OF FETUS OR NEONATE (See Guideline Notes 64,65)
Treatment: MEDICAL THERAPY
ICD-9: 772.5-772.9
CPT: 98966-98969,99024,99051,99060,99070,99078,99201-99360,99366,99374-99375,99379-99444,99468-99480,99605-99607
HCPCS: G0406,G0407,G0408,S0270,S0271,S0272,S0273,S0274
Line: 316

PRIORITIZED LIST OF HEALTH SERVICES
January 1, 2010

Condition: NEUROLOGICAL DYSFUNCTION IN POSTURE AND MOVEMENT CAUSED BY CHRONIC CONDITIONS
(See Guideline Notes 6,64,65,76)
Treatment: MEDICAL AND SURGICAL TREATMENT (EG. DURABLE MEDICAL EQUIPMENT AND ORTHOPEDIC
PROCEDURE)
ICD-9: 046,049,062-063,090.40,094.0-094.2,094.8-094.9,137.1,138,139.0,139.8,191-192,225,
237.5-237.7,243,250.6,250.8,263.2,270,271.0-271.1,271.9,272.7-272.9,275.1,277.1-
277.2,277.5,277.81-277.87,277.89,277.9,290,294.1,294.8,299.0-299.8,310,315.4,317-
319,323.8-323.9,326,330.0-330.1,330.8-330.9,331-332,333.0,333.4-333.7,333.90-333.93,
334-335,336.0-336.1,336.8-336.9,337.0,337.3,340-344,345.01,345.11,345.41,345.51,
345.61,345.71,345.81,345.91,348.0-348.1,348.3-348.9,349.82,349.89,349.9,356,357.0,
357.5-357.9,359.0-359.4,359.7-359.9,431-432,434,436,438,718.4,727.81,728.1,728.3-
728.4,740-742,747.82,754.89,756.5,758,759.4-759.5,759.7-759.9,760-762,764-765,767.0,
767.4,768.2-768.9,770.1,771-773,779.7,780.72,781.8,797,850.4,851.03-851.06,851.1-
851.3,851.43-851.46,851.5-851.7,851.83-851.86,851.9,852-854,905.0,907.0-907.3,907.5,
907.9,909,952-953,958.0-958.1,958.4,958.6,961.1-961.2,964.0,965.0,966-971,974,980,
982,984-985,989,994.0-994.1,994.7-994.8,995.0-995.1,995.4-995.6,995.8,997.0,998.0,
V53.09,V54.81,V57.1-V57.3,V57.8
CPT: 14040,20550,20664,21610,23020,23800-23802,24301-24331,24800-24802,25280-25290,25310-
25316,25320,25332,25337,25800-25805,25830,26442,26474,26490,27000-27006,27036,27097-
27122,27140,27306-27307,27325-27326,27390-27400,27435,27605-27606,27612,27616-27692,
27705,27870-27871,28005,28010-28011,28130,28220-28234,28240,28300-28305,28307-28312,
28705-28725,28737-28760,29895,29904-29907,32501,61215,61343,62161-62162,62360-62362,
62367-62368,63600,63610,63650-63655,63685,64614,64763,92531-92542,92544-92548,95873-
95874,95990,97001-97004,97012-97014,97022,97032,97110-97124,97140-97535,97542,97760-
97762,98925-98942,98966-98969,99024,99051,99060,99070,99078,99201-99360,99366,99374-
99375,99379-99444,99468-99480,99605-99607
HCPCS: G0406,G0407,G0408,S0270,S0271,S0272,S0273,S0274
Line: 317

Condition: ANOMALIES OF GALLBLADDER, BILE DUCTS, AND LIVER (See Guideline Notes 64,65,76)
Treatment: MEDICAL AND SURGICAL TREATMENT
ICD-9: 751.6
CPT: 43260-43273,47400-47490,47510-47530,47554-47556,47564,47570,47600-47715,47720-47900,
48548,49422,98966-98969,99024,99051,99060,99070,99078,99201-99360,99366,99374-99375,
99379-99444,99468-99480,99605-99607
HCPCS: G0406,G0407,G0408,S0270,S0271,S0272,S0273,S0274
Line: 318

Condition: CANCER OF BRAIN AND NERVOUS SYSTEM (See Guideline Notes 1,7,11,12,64,65,76)
Treatment: LINEAR ACCELERATOR, MEDICAL AND SURGICAL TREATMENT, WHICH INCLUDES CHEMOTHERAPY AND
RADIATION THERAPY
ICD-9: 191-192,198.3-198.4,237.5-237.9
CPT: 37202,61312-61321,61500-61501,61510-61512,61516-61521,61530,61586,61592,61600-61608,
61615-61616,61750-61751,61770,61795-61800,62140-62148,62164-62165,62223,62350-62368,
63265,63275-63290,63300-63308,63615,63620-63621,64784-64792,64802-64818,77014,77261-
77295,77300-77315,77326-77372,77401-77470,77520-77790,79005-79445,95990,96150-96154,
96405-96406,96420-96450,96542-96571,98966-98969,99024,99051,99060,99070,99078,99201-
99360,99366,99374-99375,99379-99444,99468-99480,99605-99607
HCPCS: G0406,G0407,G0408,S0270,S0271,S0272,S0273,S0274,S9537
Line: 319

Condition: CATARACT, EXCLUDING CONGENITAL (See Guideline Notes 32,64,65,76)
Treatment: EXTRACTION OF CATARACT
ICD-9: 366.0-366.3,366.45-366.46,366.8-366.9,V43.1
CPT: 65770,66250,66682,66825,66830,66840,66850-66852,66920-66984,66986-66990,67010,92002-
92060,92070-92313,92325-92353,92358-92371,98966-98969,99024,99051,99060,99070,99078,
99201-99360,99366,99374-99375,99379-99444,99468-99480,99605-99607
HCPCS: G0406,G0407,G0408,S0270,S0271,S0272,S0273,S0274
Line: 320

Condition: AFTER CATARACT (See Guideline Note 76)
Treatment: DISCISSION, LENS CAPSULE
ICD-9: 366.5
CPT: 66820-66825,66830,66985-66990,92002-92060,92070-92313,92325-92353,92358-92371
Line: 321

PRIORITIZED LIST OF HEALTH SERVICES
January 1, 2010

Condition: FISTULA INVOLVING FEMALE GENITAL TRACT (See Guideline Notes 64,65,76)
Treatment: CLOSURE OF FISTULA
ICD-9: 619
CPT: 44660,46715,50650-50660,50930,51900-51920,57300-57311,57320,57330,98966-98969,99024,99051,99060,99070,99078,99201-99360,99366,99374-99375,99379-99444,99468-99480,99605-99607
HCPCS: G0406,G0407,G0408,S0270,S0271,S0272,S0273,S0274
Line: 322

Condition: VITREOUS DISORDERS (See Guideline Notes 64,65,76)
Treatment: VITRECTOMY
ICD-9: 379.21-379.23
CPT: 67036,67040-67043,67210,92002-92060,92070-92313,92325-92353,92358-92371,98966-98969,99024,99051,99060,99070,99078,99201-99360,99366,99374-99375,99379-99444,99468-99480,99605-99607
HCPCS: G0406,G0407,G0408,S0270,S0271,S0272,S0273,S0274
Line: 323

Condition: CLEFT PALATE AND/OR CLEFT LIP (See Guideline Notes 64,65,76)
Treatment: EXCISION AND REPAIR VESTIBULE OF MOUTH, ORTHODONTICS
ICD-9: 749.0-749.2,750.25
CPT: 14060,15732,20900,21079-21080,21082-21083,30462,30600,40500-40520,40650-40720,40761,40810-40845,42145,42200-42227,42235-42281,92506-92508,92526,92607-92609,92626-92633,98966-98969,99024,99051,99060,99070,99078,99201-99360,99366,99374-99375,99379-99444,99468-99480,99605-99607
HCPCS: D5932,D5933,D5954,D5955,D5958,D5959,D5960,D5987,D7111,D7140,D7210,D7250,D7260,D7340,D7350,D7912,D8010,D8020,D8030,D8040,D8050,D8060,D8070,D8080,D8090,D8210,D8220,D8660,D8670,D8680,D8690,D8691,D8692,D8693,D8999,G0406,G0407,G0408,S0270,S0271,S0272,S0273,S0274,S9152
Line: 324

Condition: GOUT AND CRYSTAL ARTHROPATHIES (See Guideline Notes 1,64,65,76)
Treatment: MEDICAL THERAPY
ICD-9: 274,712
CPT: 20605,96150-96154,97001-97004,97012-97014,97022,97032,97110-97124,97140-97535,97542,97760-97762,98966-98969,99024,99051,99060,99070,99078,99201-99360,99366,99374-99375,99379-99444,99468-99480,99605-99607
HCPCS: G0406,G0407,G0408,S0270,S0271,S0272,S0273,S0274
Line: 325

Condition: PERTUSSIS AND DIPHTHERIA (See Guideline Notes 64,65)
Treatment: MEDICAL THERAPY
ICD-9: 032-033
CPT: 98966-98969,99024,99051,99060,99070,99078,99201-99360,99366,99374-99375,99379-99444,99468-99480,99605-99607
HCPCS: G0406,G0407,G0408,S0270,S0271,S0272,S0273,S0274
Line: 326

Condition: THROMBOCYTOPENIA (See Guideline Notes 64,65,76)
Treatment: MEDICAL AND SURGICAL TREATMENT
ICD-9: 287.1,287.3-287.5
CPT: 38100,38102,38120,90284,98966-98969,99024,99051,99060,99070,99078,99201-99360,99366,99374-99375,99379-99444,99468-99480,99605-99607
HCPCS: G0406,G0407,G0408,S0270,S0271,S0272,S0273,S0274
Line: 327

Condition: DISORDERS OF AMINO-ACID TRANSPORT AND METABOLISM (NON PKU) (See Guideline Notes 64,65)
Treatment: MEDICAL THERAPY
ICD-9: 270.0,270.2-270.9
CPT: 98966-98969,99024,99051,99060,99070,99078,99201-99360,99366,99374-99375,99379-99444,99468-99480,99605-99607
HCPCS: G0406,G0407,G0408,S0270,S0271,S0272,S0273,S0274
Line: 328

Condition: PNEUMONIA DUE TO RESPIRATORY SYNCYTIAL VIRUS IN PERSONS UNDER AGE 3 (See Guideline Notes 64,65,76)
Treatment: MEDICAL THERAPY
ICD-9: 474.0,480.1
CPT: 31600-31603,31820,31825,98966-98969,99024,99051,99060,99070,99078,99201-99360,99366,99374-99375,99379-99444,99468-99480,99605-99607
HCPCS: G0406,G0407,G0408,S0270,S0271,S0272,S0273,S0274
Line: 329

PRIORITIZED LIST OF HEALTH SERVICES
January 1, 2010

Condition: DISORDERS OF ARTERIES, OTHER THAN CAROTID OR CORONARY (See Guideline Notes 1,64,65,76)
Treatment: MEDICAL AND SURGICAL TREATMENT
ICD-9: 445.81,445.89,447.0,447.2-447.9,449,593.81,747.82
CPT: 34151,35471,35480,35501-35515,35526-35531,35535-35551,35560-35563,35601-35616,35626-35646,35663,37607,62294,63250-63252,96150-96154,98966-98969,99024,99051,99060,99070,99078,99201-99360,99366,99374-99375,99379-99444,99468-99480,99605-99607
HCPCS: G0406,G0407,G0408,S0270,S0271,S0272,S0273,S0274
Line: 330

Condition: PARALYTIC ILEUS (See Guideline Notes 64,65,76)
Treatment: MEDICAL AND SURGICAL TREATMENT
ICD-9: 560.1,560.31
CPT: 47562,98966-98969,99024,99051,99060,99070,99078,99201-99360,99366,99374-99375,99379-99444,99468-99480,99605-99607
HCPCS: G0406,G0407,G0408,S0270,S0271,S0272,S0273,S0274
Line: 331

Condition: CIRRHOSIS OF LIVER OR BILIARY TRACT; BUDD-CHIARI SYNDROME; HEPATIC VEIN THROMBOSIS; INTRAHEPATIC VASCULAR MALFORMATIONS; CAROLI'S DISEASE (See Coding Specification Below) (See Guideline Notes 1,16,76)
Treatment: LIVER TRANSPLANT, LIVER-KIDNEY TRANSPLANT
ICD-9: 277.03,453.0,571.2,571.5-571.6,751.62,774.4,777.8,996.82,V59.6
CPT: 47133-47147,50300,50323-50365,76776,96150-96154
Line: 332

Liver-kidney transplant only covered for a documented diagnosis of Caroli's disease (751.62).

Condition: CHRONIC INFLAMMATORY DISORDER OF ORBIT (See Guideline Notes 64,65,76)
Treatment: MEDICAL THERAPY
ICD-9: 376.1
CPT: 67515,68200,92002-92060,92070-92313,92325-92353,92358-92371,98966-98969,99024,99051,99060,99070,99078,99201-99360,99366,99374-99375,99379-99444,99468-99480,99605-99607
HCPCS: G0406,G0407,G0408,S0270,S0271,S0272,S0273,S0274
Line: 333

Condition: CONGENITAL DISLOCATION OF HIP; COXA VARA AND VALGA (See Guideline Notes 6,64,65,76)
Treatment: SURGICAL TREATMENT
ICD-9: 736.31-736.32,754.3,755.61-755.62,V57.1-V57.3,V57.8
CPT: 27179,27181,27185,27256-27259,29861-29863,97001-97004,97012-97014,97022,97032,97110-97124,97140-97535,97542,97760-97762,98966-98969,99024,99051,99060,99070,99078,99201-99360,99366,99374-99375,99379-99444,99468-99480,99605-99607
HCPCS: G0406,G0407,G0408,S0270,S0271,S0272,S0273,S0274
Line: 334

Condition: CORNEAL OPACITY AND OTHER DISORDERS OF CORNEA (See Guideline Notes 64,65,76)
Treatment: KERATOPLASTY
ICD-9: 370.0,371.0-371.1,371.21,371.23,371.4-371.7
CPT: 65286,65400,65450,65710-65730,65750-65757,65772,65775-65782,65920,66250,66825,66985-66990,68371,92002-92060,92070-92313,92325-92353,92358-92371,98966-98969,99024,99051,99060,99070,99078,99201-99360,99366,99374-99375,99379-99444,99468-99480,99605-99607
HCPCS: G0406,G0407,G0408,S0270,S0271,S0272,S0273,S0274
Line: 335

Condition: DISORDERS INVOLVING THE IMMUNE SYSTEM (See Guideline Notes 1,64,65)
Treatment: MEDICAL THERAPY
ICD-9: 279,287.0,759.0
CPT: 86486,90284,95004-95180,96150-96154,98966-98969,99024,99051,99060,99070,99078,99201-99360,99366,99374-99375,99379-99444,99468-99480,99605-99607
HCPCS: G0406,G0407,G0408,S0270,S0271,S0272,S0273,S0274
Line: 336

PRIORITIZED LIST OF HEALTH SERVICES
January 1, 2010

Condition: CANCER OF ESOPHAGUS (See Guideline Notes 1,7,11,12,19,33,64,65,76)
Treatment: MEDICAL AND SURGICAL TREATMENT, WHICH INCLUDES CHEMOTHERAPY AND RADIATION THERAPY
ICD-9: 150,230.1,V53.50,V53.59
CPT: 15734,31540,38542,38720-38724,38794,43100-43124,43201,43216-43228,43248-43249,43256,43340-43341,43360-43361,43496,44139-44147,44206-44208,44213,44300,49442,77014,77261-77295,77300-77315,77331-77370,77402-77427,77470,77761-77790,78811-78816,79005-79445,96150-96154,96405-96406,96420-96450,96542-96571,98966-98969,99024,99051,99060,99070,99078,99201-99360,99366,99374-99375,99379-99444,99468-99480,99605-99607
HCPCS: G0235,G0406,G0407,G0408,S0270,S0271,S0272,S0273,S0274,S9537
Line: 337

Condition: CANCER OF LIVER (See Guideline Notes 1,7,11,12,33,64,65,76)
Treatment: MEDICAL AND SURGICAL TREATMENT, WHICH INCLUDES CHEMOTHERAPY AND RADIATION THERAPY
ICD-9: 155.0,155.2,235.3
CPT: 36260-36262,37204,37617,47120-47130,47370-47371,47380-47382,47562,47600-47620,47711-47712,48150,49080,77014,77261-77295,77300,77305-77315,77326-77327,77331-77370,77402-77417,77427-77470,79005-79440,96150-96154,96405-96406,96420-96450,96542-96571,98966-98969,99024,99051,99060,99070,99078,99201-99360,99366,99374-99375,99379-99444,99468-99480,99605-99607
HCPCS: G0406,G0407,G0408,S0270,S0271,S0272,S0273,S0274,S9537
Line: 338

Condition: CANCER OF PANCREAS (See Guideline Notes 1,7,11,12,33,64,65,76)
Treatment: MEDICAL AND SURGICAL TREATMENT, WHICH INCLUDES CHEMOTHERAPY AND RADIATION THERAPY
ICD-9: 157.0-157.3,157.8-157.9,230.9
CPT: 43260-43273,47721,47741,47760,47785,48140-48155,49320-49321,49324-49325,77014,77261-77295,77300,77305-77315,77331-77370,77402-77417,77427-77470,79005-79445,96150-96154,96405-96406,96420-96450,96542-96571,98966-98969,99024,99051,99060,99070,99078,99201-99360,99366,99374-99375,99379-99444,99468-99480,99605-99607
HCPCS: G0406,G0407,G0408,S0270,S0271,S0272,S0273,S0274,S9537
Line: 339

Condition: STROKE (See Guideline Notes 1,6,64,65,76)
Treatment: MEDICAL THERAPY
ICD-9: 338.0,433.01,433.11,433.21,433.31,433.81,433.91,434,436,437.0,437.1,437.6,747.81, V57.1-V57.3,V57.8,V58.61
CPT: 34001,35301,35390,37195,37215-37216,61680,61795-61800,77014,77261-77295,77300-77301,77336,77370-77372,77417-77432,92506-92508,92526,92607-92609,92626-92633,96150-96154,97001-97004,97012-97014,97022,97032,97110-97124,97140-97535,97542,97760-97762,98966-98969,99024,99051,99060,99070,99078,99201-99360,99363-99366,99374-99375,99379-99444,99468-99480,99605-99607
HCPCS: G0406,G0407,G0408,S0270,S0271,S0272,S0273,S0274,S9152
Line: 340

Condition: HEREDITARY ANGIOEDEMA; ANGIONEUROTIC EDEMA (See Guideline Notes 64,65)
Treatment: MEDICAL THERAPY
ICD-9: 277.6,995.1
CPT: 98966-98969,99024,99051,99060,99070,99078,99201-99360,99366,99374-99375,99379-99444,99468-99480,99605-99607
HCPCS: G0406,G0407,G0408,S0270,S0271,S0272,S0273,S0274
Line: 341

Condition: PURULENT ENDOPHTHALMITIS (See Guideline Notes 64,65,76)
Treatment: VITRECTOMY
ICD-9: 360.0,360.13
CPT: 65101,65800,66020,66030,67005-67036,67041-67043,67515,68200,92002-92060,92070-92313,92325-92353,92358-92371,98966-98969,99024,99051,99060,99070,99078,99201-99360,99366,99374-99375,99379-99444,99468-99480,99605-99607
HCPCS: G0406,G0407,G0408,S0270,S0271,S0272,S0273,S0274
Line: 342

Condition: FOREIGN BODY IN CORNEA AND CONJUNCTIVAL SAC (See Guideline Notes 64,65,76)
Treatment: REMOVAL CONJUNCTIVAL FOREIGN BODY
ICD-9: 930.0-930.2,930.8-930.9
CPT: 65205-65222,67938,92002-92060,92070-92313,92325-92353,92358-92371,98966-98969,99024,99051,99060,99070,99078,99201-99360,99366,99374-99375,99379-99444,99468-99480,99605-99607
HCPCS: G0406,G0407,G0408,S0270,S0271,S0272,S0273,S0274
Line: 343

PRIORITIZED LIST OF HEALTH SERVICES
January 1, 2010

Condition: OTHER ANEURYSM OF PERIPHERAL ARTERY (See Guideline Note 76)
Treatment: SURGICAL TREATMENT
ICD-9: 442.0,442.3,442.9
CPT: 24900-24931,25900-25931,26910-26952,27590-27598,27880-27889,28800-28825,35001-35002,35011,35013-35021,35141-35152,35572,35682-35683,35875-35876,35903,37609,64802-64818
Line: 344

Condition: SIALOADENITIS, ABSCESS, FISTULA OF SALIVARY GLANDS (See Guideline Notes 64,65,76)
Treatment: MEDICAL AND SURGICAL TREATMENT
ICD-9: 527.2-527.4
CPT: 40810-40816,42300-42320,42330,42335,42340,42408,42410,42415-42420,42440-42509,42600,42650-42665,98966-98969,99024,99051,99060,99070,99078,99201-99360,99366,99374-99375,99379-99444,99468-99480,99605-99607
HCPCS: D7980,D7981,D7982,D7983,G0406,G0407,G0408,S0270,S0271,S0272,S0273,S0274
Line: 345

Condition: CYSTICERCOSIS, OTHER CESTODE INFECTION, TRICHINOSIS (See Guideline Notes 64,65)
Treatment: MEDICAL THERAPY
ICD-9: 123.1-123.9,124
CPT: 98966-98969,99024,99051,99060,99070,99078,99201-99360,99366,99374-99375,99379-99444,99468-99480,99605-99607
HCPCS: G0406,G0407,G0408,S0270,S0271,S0272,S0273,S0274
Line: 346

Condition: NON-DISSECTING ANEURYSM WITHOUT RUPTURE (See Guideline Notes 6,64,65,76)
Treatment: SURGICAL TREATMENT
ICD-9: 441.2,441.4,441.7,441.9,442,V57.1-V57.3,V57.8
CPT: 33320-33335,33530,33860-33891,33916,34800-34834,34900,35001-35081,35091,35102,35111-35152,35188,35301-35311,35331-35351,35500-35515,35526-35531,35535-35551,35560-35563,35572,35601-35616,35626-35647,35651,35663,35682-35683,35697,35820,35840,35875-35876,35905,35907,36825-36830,36834,37565-37606,37618,49203,61680-61700,75956-75959,92960-92998,93797-93798,93982,98966-98969,99024,99051,99060,99070,99078,99201-99360,99366,99374-99375,99379-99444,99468-99480,99605-99607
HCPCS: G0406,G0407,G0408,S0270,S0271,S0272,S0273,S0274
Line: 347

Condition: ARTERIAL ANEURYSM OF NECK (See Guideline Note 6,76)
Treatment: REPAIR
ICD-9: 442.81-442.82,442.89,V57.1-V57.3,V57.8
CPT: 35321,35516-35518,35572,35691-35695,35800,35820,35875-35876,35901,35905,37205-37208,92960-92998,93797-93798
Line: 348

Condition: FUNCTIONAL AND MECHANICAL DISORDERS OF THE GENITOURINARY SYSTEM INCLUDING BLADDER OUTLET OBSTRUCTION (See Coding Specification Below) (See Guideline Notes 64,65,76)
Treatment: MEDICAL AND SURGICAL TREATMENT
ICD-9: 595.1,596.0,596.3-596.5,596.7-596.9,598,599.82-599.89,600.01,600.11,600.21,600.91,607.3,608.1,608.83,608.87,753.6,939.0,939.1,939.3,939.9,V53.6,V55.5-V55.6
CPT: 50845,51040,51100-51102,51700,51715,51800-51845,51880-51980,52001,52010,52214-52240,52260-52285,52305-52315,52355-52400,52500,52601,52630-52649,53020,53040,53400-53500,53600-53621,53660-53665,54115,54161,54220,54230-54231,54235,54240,54250,54420-54435,54520,54640,54670,54680,54700,54830-54861,54900-54901,55400,55450,55520,55600,55605,55650,55680,55801,55821,55862-55865,57220,57287,98966-98969,99024,99051,99060,99070,99078,99201-99360,99366,99374-99375,99379-99444,99468-99480,99605-99607
HCPCS: G0406,G0407,G0408,S0270,S0271,S0272,S0273,S0274
Line: 349

ICD-9-CM codes 600.01, 600.11, 600.21, and 600.91, benign prostatic hypertrophy with urinary obstruction, are only included on this line when post-void residuals are at least 150 cc's.

Condition: ACUTE GLOMERULONEPHRITIS AND OTHER ACUTE RENAL FAILURE (See Guideline Notes 1,7,64,65,76)
Treatment: MEDICAL THERAPY INCLUDING DIALYSIS
ICD-9: 277.88,580.0,580.8-580.9,583.0-583.7,584,V56
CPT: 36145,36800-36819,36821,36831-36833,36835,36838,36870,49324-49326,49422,49435-49436,90935-90947,90989-90997,93990,96150-96154,98966-98969,99024,99051,99060,99070,99078,99201-99360,99366,99374-99375,99379-99444,99468-99480,99605-99607
HCPCS: G0406,G0407,G0408,S0270,S0271,S0272,S0273,S0274,S9339,S9537
Line: 350

PRIORITIZED LIST OF HEALTH SERVICES
January 1, 2010

Condition: VESICULAR FISTULA (See Guideline Notes 64,65,76)
Treatment: MEDICAL AND SURGICAL TREATMENT
ICD-9: 596.1-596.2
CPT: 51800-51845,51880-51980,53080,53085,53660-53661,57330,98966-98969,99024,99051,99060,99070,99078,99201-99360,99366,99374-99375,99379-99444,99468-99480,99605-99607
HCPCS: G0406,G0407,G0408,S0270,S0271,S0272,S0273,S0274
Line: 351

Condition: COCCIDIOIDOMYCOSIS, HISTOPLASMOSIS, BLASTOMYCOTIC INFECTION, OPPORTUNISTIC AND OTHER MYCOSES (See Guideline Notes 1,64,65,76)
Treatment: MEDICAL THERAPY
ICD-9: 114-116,117.0-117.4,117.6-117.8,118,518.6
CPT: 32662,33405-33417,33420-33430,33973-33974,35180,35182,35184,96150-96154,98966-98969,99024,99051,99060,99070,99078,99201-99360,99366,99374-99375,99379-99444,99468-99480,99605-99607
HCPCS: G0406,G0407,G0408,S0270,S0271,S0272,S0273,S0274
Line: 352

Condition: DISSEMINATED INTRAVASCULAR COAGULATION (See Guideline Notes 64,65,76)
Treatment: MEDICAL AND SURGICAL TREATMENT
ICD-9: 286.6
CPT: 11040-11041,15200,15220,15240,15260,25900-25905,25915-25920,25927,26910-26952,27598,27880-27882,27888-27889,28800-28825,30150,54130-54135,69110-69120,98966-98969,99024,99051,99060,99070,99078,99201-99360,99366,99374-99375,99379-99444,99468-99480,99605-99607
HCPCS: G0406,G0407,G0408,S0270,S0271,S0272,S0273,S0274
Line: 353

Condition: CANCER OF PROSTATE GLAND (See Guideline Notes 1,7,11,12,64,65,76)
Treatment: MEDICAL AND SURGICAL TREATMENT, WHICH INCLUDES CHEMOTHERAPY AND RADIATION THERAPY
ICD-9: 185,233.4,236.5
CPT: 38562-38572,38780,51700,52010,52234,52240,52281,52400,52601,52630-52649,53600-53601,54520,54530,55810-55845,55860-55866,58960,77014,77261-77295,77300,77305-77315,77326-77370,77402-77417,77427,77776-77790,79005-79445,96150-96154,96405-96406,96420-96450,96542-96571,98966-98969,99024,99051,99060,99070,99078,99201-99360,99366,99374-99375,99379-99444,99468-99480,99605-99607
HCPCS: G0406,G0407,G0408,S0270,S0271,S0272,S0273,S0274,S9537,S9560
Line: 354

Condition: SYSTEMIC SCLEROSIS (See Guideline Notes 1,64,65)
Treatment: MEDICAL THERAPY
ICD-9: 710.1
CPT: 96150-96154,98966-98969,99024,99051,99060,99070,99078,99201-99360,99366,99374-99375,99379-99444,99468-99480,99605-99607
HCPCS: G0406,G0407,G0408,S0270,S0271,S0272,S0273,S0274
Line: 355

Condition: ANAEROBIC INFECTIONS REQUIRING HYPERBARIC OXYGEN
Treatment: HYPERBARIC OXYGEN
ICD-9: 040.0,526.4,526.89,639.0,639.6,670.02,670.04,673.0,686.0,709.3,728.0,730.2,730.30,730.9,785.4,958.0,990,996.52,996.7,999.1
CPT: 99183
Line: 356

Condition: DENTAL CONDITIONS (EG. DENTAL CARIES, FRACTURED TOOTH) (See Guideline Note 34)
Treatment: BASIC RESTORATIVE
ICD-9: 521.0,521.3,526.0-526.3,526.8-526.9,V72.2
HCPCS: D2140,D2150,D2160,D2161,D2330,D2331,D2332,D2335,D2390,D2391,D2392,D2393,D2394,D2930,D2931,D2932,D2933,D2951,D2955,D2980,D3310,D3320,D3222,D3330,D3331,D3332,D3333,D3346,D3410,D3430,D7450,D7451,D7465,D7530,D7540,D7550,D9310,D9930,D9999
Line: 357

Condition: BENIGN CEREBRAL CYSTS (See Guideline Note 76)
Treatment: DRAINAGE
ICD-9: 348.0,349.2
CPT: 61120,61150-61151,61314-61316,61516,61522-61524,61680-61710,61795
Line: 358

PRIORITIZED LIST OF HEALTH SERVICES
January 1, 2010

Condition: ALCOHOLIC FATTY LIVER OR ALCOHOLIC HEPATITIS, CIRRHOSIS OF LIVER (See Guideline Notes 1, 64, 65, 76)

Treatment: MEDICAL THERAPY

ICD-9: 571.0-571.3, 571.5-571.6, 572.2-572.3, 572.8

CPT: 49080-49081, 96150-96154, 98966-98969, 99024, 99051, 99060, 99070, 99078, 99201-99360, 99366, 99374-99375, 99379-99444, 99468-99480, 99605-99607

HCPCS: G0406, G0407, G0408, S0270, S0271, S0272, S0273, S0274

Line: 359

Condition: SCLERITIS (See Guideline Notes 64, 65, 76)

Treatment: MEDICAL THERAPY

ICD-9: 379.00, 379.03-379.09, 379.11-379.16

CPT: 66130, 66220, 66225, 66250, 67250, 67255, 92002-92060, 92070-92313, 92325-92353, 92358-92371, 98966-98969, 99024, 99051, 99060, 99070, 99078, 99201-99360, 99366, 99374-99375, 99379-99444, 99468-99480, 99605-99607

HCPCS: G0406, G0407, G0408, S0270, S0271, S0272, S0273, S0274

Line: 360

Condition: RUBEOSIS IRIDIS (See Guideline Notes 64, 65, 76)

Treatment: LASER SURGERY

ICD-9: 364.42, 364.7

CPT: 65875, 66170, 66720, 67228, 67500, 92002-92060, 92070-92313, 92325-92353, 92358-92371, 98966-98969, 99024, 99051, 99060, 99070, 99078, 99201-99360, 99366, 99374-99375, 99379-99444, 99468-99480, 99605-99607

HCPCS: G0406, G0407, G0408, S0270, S0271, S0272, S0273, S0274

Line: 361

Condition: DISEASES OF ENDOCARDIUM (See Guideline Notes 6, 64, 65, 76)

Treatment: MEDICAL THERAPY

ICD-9: 424, V57.1-V57.3, V57.8

CPT: 32660, 33496, 92960-92998, 93797-93798, 98966-98969, 99024, 99051, 99060, 99070, 99078, 99201-99360, 99366, 99374-99375, 99379-99444, 99468-99480, 99605-99607

HCPCS: G0406, G0407, G0408, S0270, S0271, S0272, S0273, S0274

Line: 362

Condition: WOUND OF EYE GLOBE (See Guideline Notes 64, 65, 76)

Treatment: SURGICAL REPAIR

ICD-9: 871

CPT: 65270, 65272-65273, 65280-65285, 65290, 66680, 92002-92060, 92070-92313, 92325-92353, 92358-92371, 98966-98969, 99024, 99051, 99060, 99070, 99078, 99201-99360, 99366, 99374-99375, 99379-99444, 99468-99480, 99605-99607

HCPCS: G0406, G0407, G0408, S0270, S0271, S0272, S0273, S0274

Line: 363

Condition: ACUTE NECROSIS OF LIVER (See Guideline Notes 64, 65)

Treatment: MEDICAL THERAPY

ICD-9: 570, 573.3

CPT: 98966-98969, 99024, 99051, 99060, 99070, 99078, 99201-99360, 99366, 99374-99375, 99379-99444, 99468-99480, 99605-99607

HCPCS: G0406, G0407, G0408, S0270, S0271, S0272, S0273, S0274

Line: 364

Condition: NEPHROTIC SYNDROME AND OTHER RENAL DISORDERS (See Guideline Notes 1, 7, 64, 65, 76)

Treatment: MEDICAL THERAPY INCLUDING DIALYSIS

ICD-9: 403, 581.0-581.3, 581.8-581.9, 582, 587, 588.0-588.1, 588.89, 589, 593.9, V56

CPT: 36145, 36800-36819, 36821, 36825-36833, 36835, 36838, 36870, 49324-49326, 49420-49422, 49435-49436, 90935-90947, 90989-90997, 93990, 96150-96154, 98966-98969, 99024, 99051, 99060, 99070, 99078, 99201-99360, 99366, 99374-99375, 99379-99444, 99468-99480, 99605-99607

HCPCS: G0406, G0407, G0408, S0270, S0271, S0272, S0273, S0274, S9339, S9355, S9537

Line: 365

Condition: IDIOPATHIC OR VIRAL MYOCARDITIS AND PERICARDITIS (See Guideline Notes 6, 64, 65, 76)

Treatment: MEDICAL AND SURGICAL TREATMENT

ICD-9: 420.91, 422.91, V57.1-V57.3, V57.8

CPT: 31750, 31760, 32659-32661, 33010-33011, 33015, 33020, 33025, 33030-33031, 33050, 33975-33980, 92960-92998, 93797-93798, 98966-98969, 99024, 99051, 99060, 99070, 99078, 99201-99360, 99366, 99374-99375, 99379-99444, 99468-99480, 99605-99607

HCPCS: G0406, G0407, G0408, S0270, S0271, S0272, S0273, S0274, S9348

Line: 366

PRIORITIZED LIST OF HEALTH SERVICES
January 1, 2010

Condition: HEREDITARY HEMORRHAGIC TELANGIECTASIA (See Guideline Note 76)

Treatment: EXCISION

ICD-9: 448.0

CPT: 11400-11426,45382

Line: 367

Condition: RHEUMATIC FEVER (See Guideline Notes 6,64,65)

Treatment: MEDICAL THERAPY

ICD-9: 390,392.9,V57.1-V57.3,V57.8

CPT: 97001-97004,97012-97014,97022,97032,97110-97124,97140-97535,97542,97760-97762,98966-98969,99024,99051,99060,99070,99078,99201-99360,99366,99374-99375,99379-99444,99468-99480,99605-99607

HCPCS: G0406,G0407,G0408,S0270,S0271,S0272,S0273,S0274

Line: 368

Condition: HEREDITARY FRUCTOSE INTOLERANCE, INTESTINAL DISACCHARIDASE AND OTHER DEFICIENCIES
(See Guideline Notes 1,64,65)

Treatment: MEDICAL THERAPY

ICD-9: 271.2-271.9

CPT: 96150-96154,98966-98969,99024,99051,99060,99070,99078,99201-99360,99366,99374-99375,99379-99444,99468-99480,99605-99607

HCPCS: G0406,G0407,G0408,S0270,S0271,S0272,S0273,S0274

Line: 369

Condition: ACROMEGALY AND GIGANTISM, OTHER AND UNSPECIFIED ANTERIOR PITUITARY HYPERFUNCTION,
BENIGN NEOPLASM OF THYROID GLAND AND OTHER ENDOCRINE GLANDS (See Guideline Notes
1,64,65,76)

Treatment: MEDICAL AND SURGICAL TREATMENT, WHICH INCLUDES RADIATION THERAPY

ICD-9: 226,227.0,227.4-227.9,253.0,253.1,253.6,253.9

CPT: 60200-60240,60270-60271,60512,60600-60605,60650,61548,62100,79005-79445,96150-96154,98966-98969,99024,99051,99060,99070,99078,99201-99360,99366,99374-99375,99379-99444,99468-99480,99605-99607

HCPCS: G0406,G0407,G0408,S0270,S0271,S0272,S0273,S0274

Line: 370

Condition: RETROLENTAL FIBROPLASIA (See Guideline Note 76)

Treatment: CRYOSURGERY

ICD-9: 362.21

CPT: 67101-67121,92002-92060,92070-92313,92325-92353,92358-92371

Line: 371

Condition: NEUROLOGICAL DYSFUNCTION IN COMMUNICATION CAUSED BY CHRONIC CONDITIONS (See
Guideline Notes 6,64,65,76)

Treatment: MEDICAL THERAPY

ICD-9: 046,049,062-063,090.40,094,137.1,138,139.0,139.8,161.8,191-192,225,237.5-237.7,243,250.6,250.8,263.2,270,271.0-271.1,271.9,272.7-272.9,275.1,277.1-277.2,277.5,277.81-277.87,277.89,277.9,290,294.1,294.8,299.0-299.1,299.8,307.0,310,315.3,317-319,323.8-323.9,326,330.0-330.1,330.8-330.9,331-332,333.0,333.4-333.7,333.90-333.93,334-335,336.0-336.1,336.8-336.9,337.0,337.3,340-344,345.01,345.11,345.41,345.51,345.61,345.71,345.81,345.91,348.0-348.1,348.3-348.9,349.82,349.89,349.9,356,357.0,357.5-357.9,359.0-359.4,359.7-359.9,431-432,434,436,438,728.1,728.3,740-742,747.82,754.89,756.5,758,759.4-759.5,759.7-759.9,760-762,764-765,767.0,767.4,768.2-768.9,770.1,771-773,779.7,780.72,781.8,797,850.4,851.03-851.06,851.1-851.3,851.43-851.46,851.5-851.7,851.83-851.86,851.9,852-854,905.0,907.0-907.5,907.9,909,952-953,958.0-958.1,958.4,958.6,961.1-961.2,964.0,965.0,966-971,974,980,982,984-985,989,994.0-994.1,994.7-994.8,995.0-995.1,995.4-995.6,995.8,997.0,998.0,V57.1-V57.3,V57.8

CPT: 21084,31611,61215,70370-70371,92506-92508,92607-92609,92626-92633,97001-97004,97012-97014,97022,97032,97110-97124,97140-97535,97542,97760-97762,98966-98969,99024,99051,99060,99070,99078,99201-99360,99366,99374-99375,99379-99444,99468-99480,99605-99607

HCPCS: G0406,G0407,G0408,S0270,S0271,S0272,S0273,S0274,S9152

Line: 372

Condition: CARDIAC ARRHYTHMIAS (See Guideline Notes 1,6,64,65,76)

Treatment: MEDICAL THERAPY, PACEMAKER

ICD-9: 426,427.0,427.2-427.3,427.6,427.8-427.9,429.4,V53.3,V57.1-V57.3,V57.8,V58.61

CPT: 33202-33203,33206-33208,33210,33211-33226,33233-33238,33250-33266,33973-33974,92960-92998,93279-93284,93286-93289,93292-93296,93600-93652,93724,93797-93798,96150-96154,98966-98969,99024,99051,99060,99070,99078,99201-99360,99363-99366,99374-99375,99379-99444,99468-99480,99605-99607

HCPCS: G0406,G0407,G0408,S0270,S0271,S0272,S0273,S0274

Line: 373

PRIORITIZED LIST OF HEALTH SERVICES
January 1, 2010

Condition: MILD/MODERATE BIRTH TRAUMA FOR BABY (See Guideline Notes 1,64,65)
Treatment: MEDICAL THERAPY
ICD-9: 767.19,767.2-767.3,767.5-767.9,768.9
CPT: 96154,97001-97004,97012-97014,97022,97032,97110-97124,97140-97150,98966-98969,99024,99051,99060,99070,99078,99201-99360,99366,99374-99375,99379-99444,99468-99480,99605-99607
HCPCS: G0406,G0407,G0408,S0270,S0271,S0272,S0273,S0274
Line: 374

Condition: ATHEROSCLEROSIS, PERIPHERAL (See Guideline Notes 6,64,65,76)
Treatment: SURGICAL TREATMENT
ICD-9: 440.2-440.9,444.2,445.01-445.02,447.1,V57.1-V57.3,V57.8
CPT: 20605,27590,34101,34111,34201,35081,35302-35306,35361,35371,35450-35495,35500,35510,35512,35516-35525,35533,35539-35540,35556-35558,35565-35587,35606,35621,35623,35646-35661,35665-35671,35682-35686,35701,35721,35741,35761,35860,35875-35881,35903,36002,37184-37186,37205-37209,37609,64802-64818,64821-64823,93668,98966-98969,99024,99051,99060,99070,99078,99201-99360,99366,99374-99375,99379-99444,99468-99480,99605-99607
HCPCS: G0406,G0407,G0408,S0270,S0271,S0272,S0273,S0274
Line: 375

Condition: URINARY SYSTEM CALCULUS (See Guideline Notes 64,65,76)
Treatment: MEDICAL AND SURGICAL TREATMENT
ICD-9: 592,594
CPT: 50060-50081,50130,50382-50389,50392-50393,50395,50553,50557,50561,50572,50580-50590,50600-50630,50700-50715,50900,50945,50947,50961,50970,50972,50976,50980,52310-52318,52320,52325,52330,52332,52334,52352-52353,98966-98969,99024,99051,99060,99070,99078,99201-99360,99366,99374-99375,99379-99444,99468-99480,99605-99607
HCPCS: G0406,G0407,G0408,S0270,S0271,S0272,S0273,S0274
Line: 376

Condition: CONGENITAL ABSENCE OF VAGINA (See Guideline Note 76)
Treatment: ARTIFICIAL VAGINA
ICD-9: 752.49,V55.7
CPT: 56800,57291-57295,57800
Line: 377

Condition: PENETRATING WOUND OF ORBIT (See Guideline Notes 64,65,76)
Treatment: MEDICAL AND SURGICAL TREATMENT
ICD-9: 376.6,870.3-870.4,870.8,870.9,950
CPT: 12011-12013,12051-12052,13132,13150-13152,67405,67412-67414,67420-67445,92002-92060,92070-92313,92325-92353,92358-92371,98966-98969,99024,99051,99060,99070,99078,99201-99360,99366,99374-99375,99379-99444,99468-99480,99605-99607
HCPCS: G0406,G0407,G0408,S0270,S0271,S0272,S0273,S0274
Line: 378

Condition: CLOSED FRACTURE OF EXTREMITIES (EXCEPT TOES) (See Guideline Notes 6,64,65,76)
Treatment: OPEN OR CLOSED REDUCTION
ICD-9: 732.1-732.2,733.1,733.93-733.95,733.97,810.0,811.0,812.0,812.2,812.4,813.0,813.2,813.4,813.8,814.0,815.0,816.0,817.0,818.0,819.0,820.0,821.0,821.2,822.0,823.0,823.2,823.8,824.0,824.2,824.4,824.6,824.8,825.0,825.2,827.0,828.0,905.2-905.5,V54.0,V54.10-V54.12,V54.14-V54.16,V54.20-V54.27,V57.1-V57.3,V57.8
CPT: 20650,20670-20694,20900,23470,23500-23515,23570-23630,24130,24500-24516,24530-24587,24650-24685,25119,25210-25240,25259,25320,25337,25350-25375,25390-25393,25440-25447,25450,25455,25490-25492,25500-25575,25600-25652,25671,25800-25830,26520,26600-26615,26645-26650,26676,26720-26770,27175-27178,27181,27230-27236,27244,27267-27268,27330,27350,27409,27424,27430-27435,27465-27468,27500-27540,27610,27656,27664,27712,27750-27829,27846-27848,28400-28531,28730,29049-29105,29126-29131,29305-29445,29505,29515,29700-29710,29720,29850-29856,29874-29879,29897-29898,97001-97004,97012-97014,97022,97032,97110-97124,97140-97535,97542,97760-97762,98966-98969,99024,99051,99060,99070,99078,99201-99360,99366,99374-99375,99379-99444,99468-99480,99605-99607
HCPCS: G0406,G0407,G0408,S0270,S0271,S0272,S0273,S0274
Line: 379

Condition: HEARING LOSS - AGE 5 OR UNDER (See Guideline Notes 64,65,76)
Treatment: MEDICAL THERAPY INCLUDING HEARING AIDS
ICD-9: 388.00,388.02,388.1-388.2,388.4-388.5,388.8,389,V53.2
CPT: 69424,69433,69436,69714-69715,92562-92597,98966-98969,99024,99051,99060,99070,99078,99201-99360,99366,99374-99375,99379-99444,99468-99480,99605-99607
HCPCS: G0406,G0407,G0408,S0270,S0271,S0272,S0273,S0274
Line: 380

PRIORITIZED LIST OF HEALTH SERVICES
January 1, 2010

Condition: RHEUMATOID ARTHRITIS, OSTEOARTHRITIS, OSTEOCHONDRITIS DISSECANS, AND ASEPTIC
NECROSIS OF BONE (See Guideline Notes 6,15,64,65,71,76)
Treatment: ARTHROPLASTY/RECONSTRUCTION
ICD-9: 714.0,714.3,715.1-715.3,715.9,716.1,732.7,733.4,V54.81,V57.1-V57.3,V57.8
CPT: 20610,20692,23120,23470-23472,23800-23802,24102,24130,24160,24164,24360-24366,24800-
24802,25000,25115-25119,25240,25270,25320,25337,25390-25393,25441-25450,25455,25490-
25492,25800,25810,25820,25825,25830,26320,26516-26536,26850,26990-26992,27036,27090-
27091,27122-27132,27187,27284-27286,27358,27437-27454,27457,27580,27620-27626,27641,
27700-27704,27870-27871,28090,28104,28114-28116,28122,28725,28740,28750,29819-29826,
29834-29838,29843-29848,29861-29863,29871-29876,29884-29887,29894-29899,29904-29907,
77014,77261-77295,77300,77305-77315,77331-77336,77401-77427,77470,97001-97004,97012-
97014,97022,97032,97110-97124,97140-97535,97542,97760-97762,98966-98969,99024,99051,
99060,99070,99078,99201-99360,99366,99374-99375,99379-99444,99468-99480,99605-99607
HCPCS: G0406,G0407,G0408,S0270,S0271,S0272,S0273,S0274,S2118
Line: 381

Condition: ANEURYSM OF PULMONARY ARTERY (See Guideline Notes 6,64,65,76)
Treatment: SURGICAL TREATMENT
ICD-9: 417.0,417.1,417.8-417.9,901.41,V57.1-V57.3,V57.8
CPT: 32480-32486,32488,32500-32501,32540,33726,33910-33915,33917-33920,33922,33973-33974,
92960-92998,93797-93798,98966-98969,99024,99051,99060,99070,99078,99201-99360,99366,
99374-99375,99379-99444,99468-99480,99605-99607
HCPCS: G0406,G0407,G0408,S0270,S0271,S0272,S0273,S0274
Line: 382

Condition: BODY INFESTATIONS (EG. LICE, SCABIES) (See Guideline Notes 64,65)
Treatment: MEDICAL THERAPY
ICD-9: 132-134
CPT: 96900-96922,98966-98969,99024,99051,99060,99070,99078,99201-99360,99366,99374-99375,
99379-99444,99468-99480,99605-99607
HCPCS: G0406,G0407,G0408,S0270,S0271,S0272,S0273,S0274
Line: 383

Condition: LYME DISEASE AND OTHER ARTHROPOD BORNE DISEASES (See Guideline Notes 1,6,64,65)
Treatment: MEDICAL THERAPY
ICD-9: 088,V57.1-V57.3,V57.8
CPT: 96150-96154,97001-97004,97012-97014,97022,97032,97110-97124,97140-97535,97542,97760-
97762,98966-98969,99024,99051,99060,99070,99078,99201-99360,99366,99374-99375,99379-
99444,99468-99480,99605-99607
HCPCS: G0406,G0407,G0408,S0270,S0271,S0272,S0273,S0274
Line: 384

Condition: DYSTONIA (UNCONTROLLABLE); LARYNGEAL SPASM AND STENOSIS (See Guideline Notes 64,65,
76)
Treatment: MEDICAL THERAPY
ICD-9: 333.0-333.7,333.81,333.83,333.89,333.90,333.92,478.74-478.75,V53.09
CPT: 31513,31570-31571,31582,64612-64613,95873-95874,98966-98969,99024,99051,99060,99070,
99078,99201-99360,99366,99374-99375,99379-99444,99468-99480,99605-99607
HCPCS: G0406,G0407,G0408,S0270,S0271,S0272,S0273,S0274
Line: 385

Condition: CYST AND PSEUDOCYST OF PANCREAS (See Guideline Notes 64,65,76)
Treatment: DRAINAGE OF PANCREATIC CYST
ICD-9: 577.2
CPT: 43240,48000-48020,48105,48120-48148,48152-48154,48500-48540,48548,49322,49324-49325,
49423-49424,64680,98966-98969,99024,99051,99060,99070,99078,99201-99360,99366,99374-
99375,99379-99444,99468-99480,99605-99607
HCPCS: G0406,G0407,G0408,S0270,S0271,S0272,S0273,S0274
Line: 386

Condition: CONVERSION DISORDER, CHILD (See Guideline Notes 64,65)
Treatment: MEDICAL/PSYCHOTHERAPY
ICD-9: 300.11
CPT: 90804-90815,90846-90862,90882,90887,96101,98966-98969,99051,99060,99201-99215,99241-
99255,99366,99441-99444,99605-99607
HCPCS: G0176,G0177,G0406,G0407,G0408,H0004,H0023,H0032,H0033,H0034,H0035,H0036,H0037,H0038,
H2010,H2011,H2012,H2013,H2014,H2021,H2022,H2027,H2032,S0270,S0271,S0272,S0273,S0274,
S9484,T1013,T1016
Line: 387

PRIORITIZED LIST OF HEALTH SERVICES
January 1, 2010

Condition: ACUTE SINUSITIS (See Guideline Notes 35,64,65,76)
Treatment: MEDICAL AND SURGICAL TREATMENT
ICD-9: 461
CPT: 31000-31090,31256,31276,98966-98969,99024,99051,99060,99070,99078,99201-99360,99366,
99374-99375,99379-99444,99468-99480,99605-99607
HCPCS: G0406,G0407,G0408,S0270,S0271,S0272,S0273,S0274,S2342
Line: 388

Condition: HYPHEMA (See Guideline Note 76)
Treatment: REMOVAL OF BLOOD CLOT
ICD-9: 364.41
CPT: 65805-65815,65930,92002-92060,92070-92313,92325-92353,92358-92371
Line: 389

Condition: ENTROPION (See Guideline Note 76)
Treatment: REPAIR
ICD-9: 374.0
CPT: 67820-67850,67880-67882,67921-67924,67950,67961,67966,67971,67973-67975,92002-92060,
92070-92313,92325-92353,92358-92371
Line: 390

Condition: SPONTANEOUS ABORTION (See Guideline Notes 1,64,65,76)
Treatment: MEDICAL AND SURGICAL TREATMENT
ICD-9: 631,634.2-634.9
CPT: 59812,59820,96150-96154,98966-98969,99024,99051,99060,99070,99078,99201-99360,99366,
99374-99375,99379-99444,99468-99480,99605-99607
HCPCS: G0406,G0407,G0408,S0270,S0271,S0272,S0273,S0274
Line: 391

Condition: STREPTOCOCCAL SORE THROAT AND SCARLET FEVER; VINCENT'S DISEASE; ULCER OF TONSIL;
UNILATERAL HYPERTROPHY OF TONSIL (See Guideline Notes 36,64,65,76)
Treatment: MEDICAL THERAPY, TONSILLECTOMY/ADENOIDECTOMY
ICD-9: 034,101,474.0,474.11,474.8
CPT: 42820-42821,42825-42826,98966-98969,99024,99051,99060,99070,99078,99201-99360,99366,
99374-99375,99379-99444,99468-99480,99605-99607
HCPCS: G0406,G0407,G0408,S0270,S0271,S0272,S0273,S0274
Line: 392

Condition: GIARDIASIS, INTESTINAL HELMINTHIASIS (See Guideline Notes 64,65)
Treatment: MEDICAL THERAPY
ICD-9: 007.1,120-122,123.0,125-129
CPT: 98966-98969,99024,99051,99060,99070,99078,99201-99360,99366,99374-99375,99379-99444,
99468-99480,99605-99607
HCPCS: G0406,G0407,G0408,S0270,S0271,S0272,S0273,S0274
Line: 393

Condition: AMBLYOPIA (See Guideline Notes 64,65,76)
Treatment: MEDICAL AND SURGICAL TREATMENT
ICD-9: 368.0
CPT: 65780-65782,66820-66986,67311-67340,67343,67345,67901-67909,68135,68320,68325-68326,
68328,68335,68340,68371,92002-92313,92325-92353,92358-92371,98966-98969,99024,99051,
99060,99070,99078,99201-99360,99366,99374-99375,99379-99444,99468-99480,99605-99607
HCPCS: G0406,G0407,G0408,S0270,S0271,S0272,S0273,S0274
Line: 394

Condition: SOMATIZATION DISORDER; SOMATOFORM PAIN DISORDER (See Guideline Notes 64,65)
Treatment: CONSULTATION/BEHAVIORAL MANAGEMENT
ICD-9: 300.7,300.81-300.82,300.9,306,307.80,307.89
CPT: 90804-90809,90816-90829,90846,90847,90853,90862,90882,90887,96101,98966-98969,99051,
99060,99201-99215,99241-99245,99366,99441-99444,99605-99607
HCPCS: G0410,G0411,H0004,H0017,H0018,H0019,H0023,H0032,H0033,H0034,H0037,H0038,H2010,H2021,
H2022,H2023,H2027,H2033,S0270,S0271,S0272,S0273,S0274,S9484,T1013,T1016
Line: 395

Condition: TOXIC EFFECT OF GASES, FUMES, AND VAPORS REQUIRING HYPERBARIC OXYGEN
Treatment: HYPERBARIC OXYGEN
ICD-9: 986-987,993.3
CPT: 99183
Line: 396

PRIORITIZED LIST OF HEALTH SERVICES
January 1, 2010

Condition: DISORDERS OF SPINE WITH NEUROLOGIC IMPAIRMENT (See Guideline Notes 1,6,37,64,65,72,76)
Treatment: MEDICAL AND SURGICAL TREATMENT
ICD-9: 336.0,344.6,722.0-722.2,722.7,723.4,724.4,742.59,V57.1-V57.3,V57.8
CPT: 20660-20662,20665,20931,20938,22532-22819,22840-22855,55870,62287,62355,62365-63091,63170-63200,63300-63308,63600,63610,63650-63655,63685,95990,96150-96154,97001-97004,97012-97014,97022,97032,97110-97124,97140-97535,97542,97760-97762,98925-98942,98966-98969,99024,99051,99060,99070,99078,99201-99360,99366,99374-99375,99379-99444,99468-99480,99605-99607
HCPCS: G0406,G0407,G0408,S0270,S0271,S0272,S0273,S0274,S2350,S2351
Line: 397

Condition: ENCEPHALOCELE (See Guideline Note 76)
Treatment: SURGICAL TREATMENT
ICD-9: 742.0
CPT: 20664,61020,61070,61107,61210-61215,61322-61323,62100,62120-62121,62160-62163,62180-62258,62272,63740-63746
Line: 398

Condition: BENIGN NEOPLASM OF RESPIRATORY AND INTRATHORACIC ORGANS (See Guideline Notes 64,65,76)
Treatment: LOBECTOMY, MEDICAL THERAPY, WHICH INCLUDES RADIATION THERAPY
ICD-9: 209.61-209.62,212
CPT: 19260-19272,21627,21630,31512,31541-31546,31630-31631,31636-31638,31640-31641,31770,31775,32320,32480-32488,32540,32657,32661-32662,33120,33130,39000-39010,39220,77014,77261-77295,77315,77326-77370,77402-77470,77520-77790,79005-79445,98966-98969,99024,99051,99060,99070,99078,99201-99360,99366,99374-99375,99379-99444,99468-99480,99605-99607
HCPCS: G0406,G0407,G0408,S0270,S0271,S0272,S0273,S0274
Line: 399

Condition: IMPERFORATE HYMEN; ABNORMALITIES OF VAGINAL SEPTUM (See Guideline Note 76)
Treatment: SURGICAL TREATMENT
ICD-9: 621.4,623.2-623.3,626.8,752.40,752.42
CPT: 56442,56700,57130,57400,57500,58120
Line: 400

Condition: RETINAL TEAR (See Guideline Notes 64,65,76)
Treatment: LASER PROPHYLAXIS
ICD-9: 361.30,361.32-361.33
CPT: 67141-67145,92002-92060,92070-92313,92325-92353,92358-92371,98966-98969,99024,99051,99060,99070,99078,99201-99360,99366,99374-99375,99379-99444,99468-99480,99605-99607
HCPCS: G0406,G0407,G0408,S0270,S0271,S0272,S0273,S0274
Line: 401

Condition: CHOLESTEATOMA; INFECTIONS OF THE PINNA (See Guideline Notes 64,65,76)
Treatment: MEDICAL AND SURGICAL TREATMENT
ICD-9: 380.0,380.11,380.21,383.3,383.81,383.89,384.1,384.8,385
CPT: 21235,69220,69420-69450,69501-69505,69511,69530-69535,69601-69605,69610,69620-69646,69662,69670,69700,69905,69910,98966-98969,99024,99051,99060,99070,99078,99201-99360,99366,99374-99375,99379-99444,99468-99480,99605-99607
HCPCS: G0406,G0407,G0408,S0270,S0271,S0272,S0273,S0274
Line: 402

Condition: DISRUPTIONS OF THE LIGAMENTS AND TENDONS OF THE ARMS AND LEGS, EXCLUDING THE KNEE, GRADE II AND III (See Guideline Notes 6,64,65,76)
Treatment: REPAIR
ICD-9: 726.5,727.59,727.62-727.65,727.67-727.69,728.83,728.89,841-843,845.0,V57.1-V57.3,V57.8
CPT: 20610,24340-24342,25310,26357-26392,26418-26437,26474,26497,26530,26775-26776,27380-27386,27650-27654,27658-27659,27665,27675,27695-27698,27829,28200-28210,29065-29105,29126-29280,29345,29355-29365,29405,29425,29440,29445,29505,29515-29540,29700,29705,29861-29863,97001-97004,97012-97014,97022,97032,97110-97124,97140-97535,97542,97760-97762,98966-98969,99024,99051,99060,99070,99078,99201-99360,99366,99374-99375,99379-99444,99468-99480,99605-99607
HCPCS: G0406,G0407,G0408,S0270,S0271,S0272,S0273,S0274
Line: 403

PRIORITIZED LIST OF HEALTH SERVICES
January 1, 2010

Condition: DYSFUNCTION RESULTING IN LOSS OF ABILITY TO MAXIMIZE LEVEL OF INDEPENDENCE IN SELF-DIRECTED CARE CAUSED BY CHRONIC CONDITIONS THAT CAUSE NEUROLOGICAL DYSFUNCTION (See Guideline Notes 1,6,38,64,65,76)
Treatment: MEDICAL THERAPY (SHORT TERM REHABILITATION WITH DEFINED GOALS)
ICD-9: 046,049,062-063,090.40,094,137.1,138,139.0,139.8,191-192,225,237.5-237.7,243,250.6,250.8,263.2,270,271.0-271.1,271.9,272.7-272.9,275.1,277.1-277.2,277.5,277.81-277.87,277.89,277.9,290,294.1,294.8,299.0-299.1,299.8,310,317-319,323.8-323.9,326,330.0-330.1,330.8-330.9,331-332,333.0,333.4-333.7,333.90-333.93,334-335,336.0-336.1,336.8-336.9,337.0,337.3,340-344,345.01,345.11,345.41,345.51,345.61,345.71,345.81,345.91,348.0-348.1,348.3-348.9,349.82,349.89,349.9,356,357.0,357.5-357.9,359.0-359.4,359.7-359.9,369.0-369.8,431-432,434,436,438,728.1,728.3,736,740-742,747.82,754.89,756.5,758,759.4-759.5,759.7-759.9,760-762,764-765,767.0,767.4,768.2-768.9,770.1,771-773,779.7,780.72,781.8,797,850.4,851.03-851.06,851.1-851.3,851.43-851.46,851.5-851.7,851.83-851.86,851.9,852-854,905.0,907.0-907.5,907.9,909,952-953,958.0-958.1,958.4,958.6,961.1-961.2,964.0,965.0,966-971,974,980,982,984-985,989,994.0-994.1,994.7-994.8,995.0-995.1,995.4-995.6,995.8,997.0,998.0,V57.1-V57.3,V57.8
CPT: 61215,96150-96154,97001-97004,97012-97014,97022,97032,97110-97124,97140-97535,97542,97760-97762,98966-98969,99024,99051,99060,99070,99078,99201-99360,99366,99374-99375,99379-99444,99468-99480,99605-99607
HCPCS: G0406,G0407,G0408,S0270,S0271,S0272,S0273,S0274,S2117
Line: 404

Condition: ANEMIAS DUE TO DISEASE OR TREATMENT AND OTHER APLASTIC ANEMIAS (See Guideline Notes 64,65)
Treatment: MEDICAL THERAPY
ICD-9: 284.8-284.9,285.2-285.3
CPT: 98966-98969,99024,99051,99060,99070,99078,99201-99360,99366,99374-99375,99379-99444,99468-99480,99605-99607
HCPCS: G0406,G0407,G0408,S0270,S0271,S0272,S0273,S0274
Line: 405

Condition: ESOPHAGEAL STRICTURE (See Guideline Notes 64,65,76)
Treatment: MEDICAL AND SURGICAL TREATMENT
ICD-9: 530.3,V53.50,V53.59
CPT: 32110,32120,32124,32820,43201,43219-43220,43226,43248-43249,43279,43330,43410,43415,43420,43425,43450-43456,43653,44300,44372-44373,49442,98966-98969,99024,99051,99060,99070,99078,99201-99360,99366,99374-99375,99379-99444,99468-99480,99605-99607
HCPCS: G0406,G0407,G0408,S0270,S0271,S0272,S0273,S0274
Line: 406

Condition: CHRONIC ULCER OF SKIN (See Guideline Notes 1,64,65,76)
Treatment: MEDICAL AND SURGICAL TREATMENT
ICD-9: 454.0,454.2,459.11,459.13,459.31,459.33,707
CPT: 10060-10061,11000-11044,14000-15136,15300-15341,15400-15421,15570-15770,15920-15958,27598,28122,28810,29580,37700-37785,96150-96154,97036,97602,98966-98969,99024,99051,99060,99070,99078,99201-99360,99366,99374-99375,99379-99444,99468-99480,99605-99607
HCPCS: D7920,G0406,G0407,G0408,S0270,S0271,S0272,S0273,S0274
Line: 407

Condition: ESOPHAGITIS; ESOPHAGEAL AND INTRAESOPHAGEAL HERNIAS (See Guideline Note 76)
Treatment: SURGICAL TREATMENT
ICD-9: 530.10-530.11,530.13-530.19,530.6,530.81-530.83,530.89,551.3,552.3,553.3
CPT: 39502-39541,39560,39561,43030,43130,43135,43201,43227-43228,43279-43280,43324,43330-43331
Line: 408

Condition: BULIMIA NERVOSA (See Guideline Notes 64,65)
Treatment: MEDICAL/PSYCHOTHERAPY
ICD-9: 307.51,307.54
CPT: 90804-90829,90846-90862,90882,90887,96101,98966-98969,99051,99060,99201-99255,99304-99318,99366,99441-99444,99605-99607
HCPCS: G0176,G0177,G0406,G0407,G0408,G0410,G0411,H0004,H0017,H0018,H0019,H0023,H0032,H0033,H0034,H0035,H0036,H0037,H0038,H0039,H0045,H2011,H2012,H2013,H2014,H2010,H2021,H2022,H2023,H2027,H2032,S0270,S0271,S0272,S0273,S0274,S5151,S9125,S9480,S9484,T1005,T1013,T1016
Line: 409

PRIORITIZED LIST OF HEALTH SERVICES
January 1, 2010

Condition: SUPERFICIAL INJURIES WITH INFECTION (See Guideline Notes 64,65,76)
Treatment: MEDICAL AND SURGICAL TREATMENT
ICD-9: 910.1,910.3,910.5,910.7,910.9,911.1,911.3,911.5,911.7,911.9,912.1,912.3,912.5,912.7,
912.9,913.1,913.3,913.5,913.7,913.9,914.1,914.3,914.5,914.7,914.9,915.1,915.3,915.5,
915.7,915.9,916.1,916.3,916.5,916.7,916.9,917.1,917.3,917.5,917.7,917.9,919.1,919.3,
919.5,919.7,919.9,958.3
CPT: 10120,10121,10140,10160,11000-11001,12001-12014,97602,98966-98969,99024,99051,99060,
99070,99078,99201-99360,99366,99374-99375,99379-99444,99468-99480,99605-99607
HCPCS: G0406,G0407,G0408,S0270,S0271,S0272,S0273,S0274
Line: 410

Condition: PITUITARY DWARFISM (See Guideline Notes 64,65,74)
Treatment: MEDICAL THERAPY
ICD-9: 253.3
CPT: 98966-98969,99024,99051,99060,99070,99078,99201-99360,99366,99374-99375,99379-99444,
99468-99480,99605-99607
HCPCS: G0406,G0407,G0408,S0270,S0271,S0272,S0273,S0274,S9558
Line: 411

Condition: SEPARATION ANXIETY DISORDER (See Guideline Notes 64,65)
Treatment: MEDICAL/PSYCHOTHERAPY
ICD-9: 309.21
CPT: 90804-90815,90846,90847,90849,90853,90857,90862,90882,90887,96101,98966-98969,99051,
99060,99201-99215,99241-99245,99366,99441-99444,99605-99607
HCPCS: G0176,G0177,H0004,H0018,H0019,H0023,H0032,H0033,H0034,H0035,H0036,H0037,H0038,H0045,
H2010,H2011,H2012,H2013,H2014,H2021,H2022,H2027,H2032,H2033,S0270,S0271,S0272,S0273,
S0274,S9484,T1005,T1013,T1016
Line: 412

Condition: ACUTE OTITIS MEDIA (See Guideline Notes 64,65,76)
Treatment: MEDICAL AND SURGICAL TREATMENT
ICD-9: 381.0,381.51,381.8-381.9,382.0,382.4,382.9,384.0,993.0
CPT: 69210,69420-69421,69424,69433,69436,98966-98969,99024,99051,99060,99070,99078,99201-
99360,99366,99374-99375,99379-99444,99468-99480,99605-99607
HCPCS: G0406,G0407,G0408,S0270,S0271,S0272,S0273,S0274
Line: 413

Condition: PANIC DISORDER; AGORAPHOBIA (See Guideline Notes 64,65)
Treatment: MEDICAL/PSYCHOTHERAPY
ICD-9: 300.01,300.21-300.22
CPT: 90804-90829,90846-90862,90882,90887,96101,98966-98969,99051,99060,99201-99255,99366,
99441-99444,99605-99607
HCPCS: G0176,G0177,G0406,G0407,G0408,G0410,G0411,H0004,H0018,H0019,H0023,H0032,H0033,H0034,
H0035,H0036,H0037,H0038,H0039,H0045,H2010,H2011,H2012,H2013,H2014,H2021,H2022,H2023,
H2027,H2032,S0270,S0271,S0272,S0273,S0274,S5151,S9125,S9480,S9484,T1005,T1013,T1016
Line: 414

Condition: CROUP SYNDROME, EPIGLOTTITIS, ACUTE LARYNGOTRACHEITIS (See Guideline Notes 64,65,76)
Treatment: MEDICAL THERAPY, INTUBATION, TRACHEOTOMY
ICD-9: 464.01,464.1-464.4,464.51
CPT: 31600-31605,31820-31830,94640,98966-98969,99024,99051,99060,99070,99078,99201-99360,
99366,99374-99375,99379-99444,99468-99480,99605-99607
HCPCS: G0406,G0407,G0408,S0270,S0271,S0272,S0273,S0274
Line: 415

Condition: ACHALASIA, NON-NEONATAL (See Guideline Notes 1,64,65,76)
Treatment: MEDICAL AND SURGICAL TREATMENT
ICD-9: 513.1,519.2,530.0,530.5
CPT: 39000-39010,43201,43219-43220,43226,43248-43249,43256,43279-43280,43324-43325,43330-
43331,43450,43456-43458,43460,96150-96154,98966-98969,99024,99051,99060,99070,99078,
99201-99360,99366,99374-99375,99379-99444,99468-99480,99605-99607
HCPCS: G0406,G0407,G0408,S0270,S0271,S0272,S0273,S0274,S2079
Line: 416

PRIORITIZED LIST OF HEALTH SERVICES
January 1, 2010

Condition: ENDOMETRIOSIS AND ADENOMYOSIS (See Guideline Notes 1,39,64,65,76)
Treatment: MEDICAL AND SURGICAL TREATMENT
ICD-9: 617
CPT: 49204-49205,49322,58145-58150,58260-58263,58290-58292,58550-58554,58570-58573,58660-58662,58740,58940,96150-96154,98966-98969,99024,99051,99060,99070,99078,99201-99360,99366,99374-99375,99379-99444,99468-99480,99605-99607
HCPCS: G0406,G0407,G0408,S0270,S0271,S0272,S0273,S0274,S9560
Line: 417

Condition: ESOPHAGITIS (See Guideline Notes 1,64,65,76)
Treatment: MEDICAL THERAPY
ICD-9: 530.1-530.2,530.6,530.81-530.83,530.85,530.89,530.9
CPT: 43248-43249,43256,96150-96154,98966-98969,99024,99051,99060,99070,99078,99201-99360,99366,99374-99375,99379-99444,99468-99480,99605-99607
HCPCS: G0406,G0407,G0408,S0270,S0271,S0272,S0273,S0274
Line: 418

Condition: ANOGENITAL VIRAL WARTS (See Guideline Notes 1,64,65,76)
Treatment: MEDICAL THERAPY
ICD-9: 078.1
CPT: 11420-11426,17000-17004,46900-46924,54050-54065,56501,56515,57061,57065,57150,96150-96154,98966-98969,99024,99051,99060,99070,99078,99201-99360,99366,99374-99375,99379-99444,99468-99480,99605-99607
HCPCS: G0406,G0407,G0408,S0270,S0271,S0272,S0273,S0274
Line: 419

Condition: EATING DISORDER NOS (See Guideline Notes 64,65)
Treatment: MEDICAL/PSYCHOTHERAPY
ICD-9: 307.50,307.54,307.59
CPT: 90804-90829,90846-90862,90882,90887,96101,98966-98969,99051,99060,99201-99255,99304-99318,99366,99441-99444,99605-99607
HCPCS: G0176,G0177,G0406,G0407,G0408,G0410,G0411,H0004,H0017,H0018,H0019,H0023,H0032,H0033,H0034,H0035,H0036,H0037,H0038,H0039,H0045,H2010,H2011,H2012,H2013,H2014,H2021,H2022,H2023,H2027,H2032,S0270,S0271,S0272,S0273,S0274,S5151,S9125,S9480,S9484,T1005,T1013,T1016
Line: 420

Condition: LYMPHADENITIS (See Guideline Notes 64,65,76)
Treatment: MEDICAL AND SURGICAL TREATMENT
ICD-9: 289.1,289.3,683
CPT: 10060-10061,38300-38308,38542,98966-98969,99024,99051,99060,99070,99078,99201-99360,99366,99374-99375,99379-99444,99468-99480,99605-99607
HCPCS: G0406,G0407,G0408,S0270,S0271,S0272,S0273,S0274
Line: 421

Condition: UTERINE LEIOMYOMA (See Guideline Notes 40,64,65,76)
Treatment: TOTAL HYSTERECTOMY OR MYOMECTOMY
ICD-9: 218-219,621.0-621.2
CPT: 58120-58180,58260-58263,58290-58292,58541-58554,58559,58561,58570-58573,98966-98969,99024,99051,99060,99070,99078,99201-99360,99366,99374-99375,99379-99444,99468-99480,99605-99607
HCPCS: G0406,G0407,G0408,S0270,S0271,S0272,S0273,S0274,S9560
Line: 422

Condition: APHAKIA AND OTHER DISORDERS OF LENS (See Guideline Notes 64,65,76)
Treatment: INTRAOCULAR LENS
ICD-9: 379.3
CPT: 65750,65765,65767,66825,66985-66990,92002-92060,92070-92313,92325-92353,92358-92371,98966-98969,99024,99051,99060,99070,99078,99201-99360,99366,99374-99375,99379-99444,99468-99480,99605-99607
HCPCS: G0406,G0407,G0408,S0270,S0271,S0272,S0273,S0274
Line: 423

Condition: BILATERAL ANOMALIES OF EXTERNAL EAR WITH IMPAIRMENT OF HEARING (See Guideline Notes 64,65,76)
Treatment: RECONSTRUCT OF EAR CANAL
ICD-9: 380.5,744.00-744.05,744.09
CPT: 15040,15110-15120,15130-15176,15300-15366,15420-15431,69310-69320,69631-69637,98966-98969,99024,99051,99060,99070,99078,99201-99360,99366,99374-99375,99379-99444,99468-99480,99605-99607
HCPCS: G0406,G0407,G0408,S0270,S0271,S0272,S0273,S0274
Line: 424

PRIORITIZED LIST OF HEALTH SERVICES
January 1, 2010

Condition: DISSOCIATIVE DISORDERS (See Guideline Notes 64,65)
Treatment: MEDICAL/PSYCHOTHERAPY
ICD-9: 300.12-300.15,300.6
CPT: 90804-90829,90846-90862,90882,90887,96101,98966-98969,99051,99060,99201-99255,99366,99441-99444,99605-99607
HCPCS: G0176,G0177,G0406,G0407,G0408,G0410,G0411,H0004,H0017,H0018,H0019,H0023,H0032,H0033,H0034,H0035,H0036,H0037,H0038,H0039,H0045,H2010,H2011,H2012,H2013,H2014,H2021,H2022,H2023,H2027,H2032,S0270,S0271,S0272,S0273,S0274,S5151,S9125,S9480,S9484,T1005,T1013,T1016
Line: 425

Condition: EPIDERMOLYSIS BULLOSA (See Guideline Notes 1,64,65,76)
Treatment: MEDICAL THERAPY
ICD-9: 757.39
CPT: 11000-11001,96150-96154,96900-96922,97001-97004,97012-97014,97022,97032,97110-97124,97140-97150,98966-98969,99024,99051,99060,99070,99078,99201-99360,99366,99374-99375,99379-99444,99468-99480,99605-99607
HCPCS: G0406,G0407,G0408,S0270,S0271,S0272,S0273,S0274
Line: 426

Condition: DELIRIUM DUE TO MEDICAL CAUSES (See Guideline Notes 64,65)
Treatment: MEDICAL THERAPY
ICD-9: 293.0-293.1
CPT: 98966-98969,99024,99051,99060,99070,99078,99201-99360,99366,99374-99375,99379-99444,99468-99480,99605-99607
HCPCS: G0406,G0407,G0408,S0270,S0271,S0272,S0273,S0274
Line: 427

Condition: SPINAL DEFORMITY, CLINICALLY SIGNIFICANT (See Guideline Notes 1,6,41,64,65,76)
Treatment: MEDICAL AND SURGICAL TREATMENT
ICD-9: 721.1,721.4-721.6,721.91,723.0,724.0,732.0,737.0-737.3,737.8-737.9,754.1-754.2,756.13-756.17,756.19,756.3,V57.1-V57.3,V57.8
CPT: 20930-20938,21720,21725,22206-22208,22210-22226,22532-22855,29000,29010,29015,29020,29025,29035,29040,29044,29046,29710,29715,29720,62287,63001-63091,63170,63180-63200,63295,63300-63308,63600,63610,63650-63655,63685,77014,96150-96154,97001-97004,97012,97014,97022,97032,97110-97124,97140,97150,97530,97535,98966-98969,99024,99051,99060,99070,99078,99201-99360,99366,99374-99375,99379-99444,99468-99480,99605-99607
HCPCS: G0406,G0407,G0408,S0270,S0271,S0272,S0273,S0274
Line: 428

Condition: MIGRAINE HEADACHES (See Guideline Notes 1,64,65)
Treatment: MEDICAL THERAPY
ICD-9: 339.0,346
CPT: 92002,92004,92012,92014,96150-96154,98925-98942,98966-98969,99024,99051,99060,99070,99078,99201-99360,99366,99374-99375,99379-99444,99468-99480,99605-99607
HCPCS: G0406,G0407,G0408,S0270,S0271,S0272,S0273,S0274
Line: 429

Condition: SCHIZOTYPAL PERSONALITY DISORDERS (See Guideline Notes 64,65)
Treatment: MEDICAL/PSYCHOTHERAPY
ICD-9: 295.0,301.22
CPT: 90804-90807,90810-90813,90816-90819,90823-90827,90846-90862,90882,90887,96101,98966-98969,99051,99060,99201-99255,99366,99441-99444,99605-99607
HCPCS: G0176,G0177,G0406,G0407,G0408,G0410,G0411,H0004,H0018,H0019,H0023,H0032,H0033,H0034,H0035,H0036,H0037,H0038,H0039,H0045,H2010,H2011,H2012,H2013,H2014,H2021,H2022,H2023,H2027,H2032,S0270,S0271,S0272,S0273,S0274,S5151,S9125,S9480,S9484,T1005,T1013,T1016
Line: 430

Condition: BALANOPOSTHITIS AND OTHER DISORDERS OF PENIS (See Guideline Notes 64,65,76)
Treatment: MEDICAL AND SURGICAL TREATMENT
ICD-9: 607.1,607.81-607.83,607.85,607.89
CPT: 53431,54000-54001,54015,54110-54112,54200-54205,54230-54231,54235,54240,54250,54450,98966-98969,99024,99051,99060,99070,99078,99201-99360,99366,99374-99375,99379-99444,99468-99480,99605-99607
HCPCS: G0406,G0407,G0408,S0270,S0271,S0272,S0273,S0274
Line: 431

PRIORITIZED LIST OF HEALTH SERVICES
January 1, 2010

Condition: SICCA SYNDROME; POLYMYALGIA RHEUMATICA (See Guideline Notes 1,64,65,76)
Treatment: MEDICAL AND SURGICAL TREATMENT
ICD-9: 710.2,725
CPT: 68760-68761,96150-96154,98966-98969,99024,99051,99060,99070,99078,99201-99360,99366,
99374-99375,99379-99444,99468-99480,99605-99607
HCPCS: G0406,G0407,G0408,S0270,S0271,S0272,S0273,S0274
Line: 432

Condition: TRANSIENT CEREBRAL ISCHEMIA; OCCLUSION/STENOSIS OF PRECEREBRAL ARTERIES WITHOUT
OCCLUSION (See Guideline Notes 64,65,76)
Treatment: MEDICAL THERAPY; THROMBOENDARTERECTOMY
ICD-9: 362.34,388.02,433.00,433.10,433.20,433.30,433.80,433.90,435
CPT: 34001,35301,35390,37215-37216,61680,61795,98966-98969,99024,99051,99060,99070,99078,
99201-99360,99366,99374-99375,99379-99444,99468-99480,99605-99607
HCPCS: G0406,G0407,G0408,S0270,S0271,S0272,S0273,S0274
Line: 433

Condition: PERIPHERAL NERVE ENTRAPMENT (See Guideline Notes 6,64,65,76)
Treatment: MEDICAL AND SURGICAL TREATMENT
ICD-9: 354.0,354.2,355.5,723.3,728.6,V57.1-V57.3,V57.8
CPT: 20526,25109,25111,25118,25447,26035,26040-26045,26060,26121-26180,26320,26440-26498,
28035,29105,29848,64702-64704,64718-64727,64774-64783,64788-64792,64856-64857,64872-
64907,97001-97004,97012,97014,97022,97032,97110-97124,97140,97150,98925-98942,98966-
98969,99024,99051,99060,99070,99078,99201-99360,99366,99374-99375,99379-99444,99468-
99480,99605-99607
HCPCS: G0406,G0407,G0408,S0270,S0271,S0272,S0273,S0274
Line: 434

Condition: MENIERE'S DISEASE (See Guideline Notes 1,64,65,76)
Treatment: MEDICAL AND SURGICAL TREATMENT
ICD-9: 386.0
CPT: 69666-69667,69805-69806,69915,69950,92531-92542,92544-92548,96150-96154,98966-98969,
99024,99051,99060,99070,99078,99201-99360,99366,99374-99375,99379-99444,99468-99480,
99605-99607
HCPCS: G0406,G0407,G0408,S0270,S0271,S0272,S0273,S0274
Line: 435

Condition: DISORDERS OF SHOULDER, INCLUDING SPRAINS/STRAINS GRADE 3 THROUGH 6 (See Guideline
Notes 6,64,65,76)
Treatment: REPAIR/RECONSTRUCTION, MEDICAL THERAPY
ICD-9: 718.01,718.11,718.21,718.51,718.81,726.0,726.10-726.11,726.19,726.2,727.61,840,V57.1-
V57.3,V57.8
CPT: 20550,20600-20610,20615,23000,23020,23105-23130,23190-23195,23395,23410-23466,23490-
23491,23700,29806-29807,29819-29828,97001-97004,97012-97014,97032,97110-97124,97140-
97535,97542,97760-97762,98925-98942,98966-98969,99024,99051,99060,99070,99078,99201-
99360,99366,99374-99375,99379-99444,99468-99480,99605-99607
HCPCS: G0406,G0407,G0408,S0270,S0271,S0272,S0273,S0274
Line: 436

Condition: INCONTINENCE OF FECES (See Guideline Notes 1,64,65,76)
Treatment: MEDICAL AND SURGICAL TREATMENT
ICD-9: 787.6
CPT: 46750-46762,96150-96154,98966-98969,99024,99051,99060,99070,99078,99201-99360,99366,
99374-99375,99379-99444,99468-99480,99605-99607
HCPCS: G0406,G0407,G0408,S0270,S0271,S0272,S0273,S0274
Line: 437

Condition: OPPOSITIONAL DEFIANT DISORDER (See Guideline Notes 42,64,65)
Treatment: MEDICAL/PSYCHOTHERAPY
ICD-9: 312.9,313.81
CPT: 90804-90807,90810-90813,90846-90862,90882,90887,96101,98966-98969,99051,99060,99201-
99215,99241-99255,99366,99441-99444,99605-99607
HCPCS: G0176,G0177,G0406,G0407,G0408,H0004,H0017,H0018,H0019,H0023,H0032,H0033,H0034,H0036,
H0037,H0038,H0039,H0045,H2010,H2011,H2012,H2014,H2021,H2022,H2027,H2032,H2033,S0270,
S0271,S0272,S0273,S0274,S5151,S9125,S9480,S9484,T1005,T1013,T1016
Line: 438

PRIORITIZED LIST OF HEALTH SERVICES
January 1, 2010

Condition: SARCOIDOSIS (See Guideline Notes 1,64,65)
Treatment: MEDICAL THERAPY
ICD-9: 135
CPT: 96150-96154,98966-98969,99024,99051,99060,99070,99078,99201-99360,99366,99374-99375,99379-99444,99468-99480,99605-99607
HCPCS: G0406,G0407,G0408,S0270,S0271,S0272,S0273,S0274
Line: 439

Condition: COMPLICATIONS OF A PROCEDURE USUALLY REQUIRING TREATMENT (See Guideline Notes 6,43,64,65,76)
Treatment: MEDICAL AND SURGICAL TREATMENT
ICD-9: 349.0,349.3,457.0-457.1,519.00,519.02,530.86-530.87,536.40,536.42,536.49,569.60,569.62,569.69,569.7,990,996.30-996.32,996.52-996.54,996.57,996.59,997.60-997.61,997.69,997.91,997.99,998.12-998.13,998.4,998.7,998.82-998.89,999.2,999.5-999.7,999.82,999.84-999.86,999.88-999.90,999.92-999.94,999.96-999.98,999.99,999.999
CPT: 10140,10160,11040-11044,11976-11977,11982-11983,15002-15005,15040,15110-15116,15130-15176,15300-15366,15400-15431,19328-19330,19371-19380,20680,20694,21120,21501,22849-22850,22852-22855,24160-24164,25250-25251,25449,26320,27090-27091,27132-27138,27265-27266,27486-27488,27570,27704,31613-31614,31630-31631,31636-31638,31641,31750-31781,31800-31830,33922,35875-35876,35901-35905,36860-36861,43772-43774,43848,44227,44312-44314,44340-44346,44625,47525-47530,49422,53442,53446-53449,58301,62273,63660,63688,64595,64788,65150-65175,66985-66986,67036,67560,69710-69711,75984,92506-92508,92526,92607-92609,92626-92633,95970-95975,97001-97004,97012-97014,97022,97032,97036,97110-97124,97140-97535,97542,97602,97760-97762,98966-98969,99024,99051,99060,99070,99078,99201-99360,99366,99374-99375,99379-99444,99468-99480,99605-99607
HCPCS: G0406,G0407,G0408,S0270,S0271,S0272,S0273,S0274,S9152
Line: 440

Condition: MENSTRUAL BLEEDING DISORDERS (See Guideline Notes 1,44,64,65,76)
Treatment: MEDICAL AND SURGICAL TREATMENT
ICD-9: 621.7,626.2-626.6,627.0
CPT: 58120,58150,58180,58260,58262,58290-58291,58353,58356,58541-58544,58550-58554,58561-58563,58570-58573,96150-96154,98966-98969,99024,99051,99060,99070,99078,99201-99360,99366,99374-99375,99379-99444,99468-99480,99605-99607
HCPCS: G0406,G0407,G0408,S0270,S0271,S0272,S0273,S0274
Line: 441

Condition: ADRENOGENITAL DISORDERS (See Guideline Notes 64,65,76)
Treatment: MEDICAL AND SURGICAL TREATMENT
ICD-9: 255.2,752.7
CPT: 50700,54690,56800,56805,56810,57335,98966-98969,99024,99051,99060,99070,99078,99201-99360,99366,99374-99375,99379-99444,99468-99480,99605-99607
HCPCS: G0406,G0407,G0408,S0270,S0271,S0272,S0273,S0274
Line: 442

Condition: NON-MALIGNANT OTITIS EXTERNA (See Guideline Notes 64,65,76)
Treatment: MEDICAL THERAPY
ICD-9: 112.82,380.10,380.12-380.13,380.15-380.16,380.22-380.23
CPT: 69020,69210,92626-92633,98966-98969,99024,99051,99060,99070,99078,99201-99360,99366,99374-99375,99379-99444,99468-99480,99605-99607
HCPCS: G0406,G0407,G0408,S0270,S0271,S0272,S0273,S0274
Line: 443

Condition: VAGINITIS, TRICHOMONIASIS (See Guideline Notes 64,65)
Treatment: MEDICAL THERAPY
ICD-9: 112.1,131,616.1,623.5
CPT: 98966-98969,99024,99051,99060,99070,99078,99201-99360,99366,99374-99375,99379-99444,99468-99480,99605-99607
HCPCS: G0406,G0407,G0408,S0270,S0271,S0272,S0273,S0274
Line: 444

Condition: STRABISMUS WITHOUT AMBLYOPIA AND OTHER DISORDERS OF BINOCULAR EYE MOVEMENTS; CONGENITAL ANOMALIES OF EYE (See Guideline Notes 64,65,76)
Treatment: MEDICAL AND SURGICAL TREATMENT
ICD-9: 378,743
CPT: 65780-65782,66820-66986,67311-67340,67343,67345,67901-67909,68135,68320,68325-68326,68328,68335,68340,68371,92002-92313,92325-92353,92358-92371,98966-98969,99024,99051,99060,99070,99078,99201-99360,99366,99374-99375,99379-99444,99468-99480,99605-99607
HCPCS: G0406,G0407,G0408,S0270,S0271,S0272,S0273,S0274
Line: 445

PRIORITIZED LIST OF HEALTH SERVICES
January 1, 2010

Condition: NONINFLAMMATORY DISORDERS AND BENIGN NEOPLASMS OF OVARY, FALLOPIAN TUBES AND UTERUS;
OVARIAN CYSTS; STREAK OVARIES (See Guideline Notes 64,65,76)

Treatment: MEDICAL AND SURGICAL TREATMENT

ICD-9: 220,221.0,256.0,620.0-620.2,620.4,620.7-620.9,752.0

CPT: 49322,58120,58140-58180,58260-58263,58290-58292,58541-58554,58559-58563,58570-58573,
58660-58662,58700-58740,58800,58805,58900,58920,58925,58940-58943,98966-98969,99024,
99051,99060,99070,99078,99201-99360,99366,99374-99375,99379-99444,99468-99480,99605-
99607

HCPCS: G0406,G0407,G0408,S0270,S0271,S0272,S0273,S0274

Line: 446

Condition: URETHRAL FISTULA (See Guideline Notes 64,65,76)

Treatment: EXCISION, MEDICAL THERAPY

ICD-9: 599.1-599.2,599.4

CPT: 45820,53230,53235,53240,53250,53520,98966-98969,99024,99051,99060,99070,99078,99201-
99360,99366,99374-99375,99379-99444,99468-99480,99605-99607

HCPCS: G0406,G0407,G0408,S0270,S0271,S0272,S0273,S0274

Line: 447

Condition: INTERNAL DERANGEMENT OF KNEE AND LIGAMENTOUS DISRUPTIONS OF THE KNEE, GRADE II
AND III (See Guideline Notes 6,64,65,76)

Treatment: REPAIR, MEDICAL THERAPY

ICD-9: 717.0-717.4,717.6,717.8,718.56,727.66,836.0-836.2,844,V57.1-V57.3,V57.8

CPT: 20610,27332-27340,27350,27380-27381,27403-27430,29345-29445,29505,29530,29705,29871-
29889,97001-97004,97012-97014,97022,97032,97110-97124,97140-97535,97542,97760-97762,
98966-98969,99024,99051,99060,99070,99078,99201-99360,99366,99374-99375,99379-99444,
99468-99480,99605-99607

HCPCS: G0406,G0407,G0408,S0270,S0271,S0272,S0273,S0274

Line: 448

Condition: OPEN WOUND OF EAR DRUM (See Guideline Note 76)

Treatment: TYMPANOPLASTY

ICD-9: 872.61

CPT: 69450,69610-69643

Line: 449

Condition: CHRONIC DEPRESSION (DYSTHYMIA) (See Guideline Notes 64,65)

Treatment: MEDICAL/PSYCHOTHERAPY

ICD-9: 300.4-300.5

CPT: 90804-90807,90810-90813,90846,90847,90849,90853,90857,90862,90882,90887,96101,98966-
98969,99051,99060,99201-99215,99241-99245,99366,99441-99444,99605-99607

HCPCS: G0176,G0177,H0004,H0023,H0032,H0033,H0034,H0036,H0037,H0038,H0039,H2010,H2011,H2012,
H2014,H2021,H2022,H2023,H2027,H2032,H2033,S0270,S0271,S0272,S0273,S0274,S9480,S9484,
T1013,T1016

Line: 450

Condition: HYPOSPADIAS AND EPISPADIAS (See Guideline Notes 64,65,76)

Treatment: REPAIR

ICD-9: 752.61-752.62,752.69

CPT: 51715,53431,54230-54231,54235,54240,54250,54300-54390,54420-54430,54440,55175-55180,
98966-98969,99024,99051,99060,99070,99078,99201-99360,99366,99374-99375,99379-99444,
99468-99480,99605-99607

HCPCS: G0406,G0407,G0408,S0270,S0271,S0272,S0273,S0274

Line: 451

Condition: CANCER OF GALLBLADDER AND OTHER BILIARY (See Guideline Notes 1,7,11,12,33,64,65,76)

Treatment: MEDICAL AND SURGICAL TREATMENT, WHICH INCLUDES CHEMOTHERAPY AND RADIATION THERAPY

ICD-9: 155.1,156,230.8

CPT: 43260-43273,47564,47570,47600-47620,47711-47712,47741,47785,48145-48155,60540,77014,
77261-77295,77300,77305-77315,77326-77327,77331-77370,77402-77417,77427-77470,79005-
79445,96150-96154,96405-96406,96420-96450,96542-96571,98966-98969,99024,99051,99060,
99070,99078,99201-99360,99366,99374-99375,99379-99444,99468-99480,99605-99607

HCPCS: G0406,G0407,G0408,S0270,S0271,S0272,S0273,S0274,S9537

Line: 452

Condition: DYSTROPHY OF VULVA (See Guideline Notes 64,65,76)

Treatment: MEDICAL THERAPY

ICD-9: 624.0-624.1

CPT: 56501,56515,56620,57452,98966-98969,99024,99051,99060,99070,99078,99201-99360,99366,
99374-99375,99379-99444,99468-99480,99605-99607

HCPCS: G0406,G0407,G0408,S0270,S0271,S0272,S0273,S0274

Line: 453

PRIORITIZED LIST OF HEALTH SERVICES
January 1, 2010

Condition: RECURRENT EROSION OF THE CORNEA (See Guideline Notes 64,65,76)
Treatment: CORNEAL TATTOO, REMOVAL OF CORNEAL EPITHELIUM; WITH OR WITHOUT CHEMOCAUTERIZATION
ICD-9: 371.42
CPT: 65435-65436,65600,92002-92060,92070-92313,92325-92353,92358-92371,98966-98969,99024,99051,99060,99070,99078,99201-99360,99366,99374-99375,99379-99444,99468-99480,99605-99607
HCPCS: G0406,G0407,G0408,S0270,S0271,S0272,S0273,S0274
Line: 454

Condition: STEREOTYPY/HABIT DISORDER AND SELF-ABUSIVE BEHAVIOR DUE TO NEUROLOGICAL DYSFUNCTION (See Guideline Notes 1,64,65)
Treatment: CONSULTATION/MEDICATION MANAGEMENT/LIMITED BEHAVIORAL MODIFICATION
ICD-9: 307.3
CPT: 90804-90807,90810-90813,90816-90819,90823-90827,90846-90862,90882,90887,96101,98966-98969,99051,99060,99201-99215,99241-99245,99366,99441-99444,99605-99607
HCPCS: G0176,G0177,G0410,G0411,H0004,H0023,H0032,H0034,H0035,H0036,H0037,H0038,H0039,H2010,H2011,H2012,H2013,H2014,H2021,H2022,H2023,H2027,H2032,S0270,S0271,S0272,S0273,S0274,S9125,S9480,S9484,T1013,T1016
Line: 455

Condition: FOREIGN BODY IN UTERUS, VULVA AND VAGINA (See Guideline Notes 64,65,76)
Treatment: MEDICAL AND SURGICAL TREATMENT
ICD-9: 939.2
CPT: 57410-57415,58120,58562,98966-98969,99024,99051,99060,99070,99078,99201-99360,99366,99374-99375,99379-99444,99468-99480,99605-99607
HCPCS: G0406,G0407,G0408,S0270,S0271,S0272,S0273,S0274
Line: 456

Condition: RESIDUAL FOREIGN BODY IN SOFT TISSUE (See Guideline Note 76)
Treatment: REMOVAL
ICD-9: 374.86,729.6
CPT: 10120-10121,20520-20525,23330,24200-24201,25248,27086-27087,27372,28190-28193,40804,41805,55120
Line: 457

Condition: VENOUS TRIBUTARY (BRANCH) OCCLUSION; CENTRAL RETINAL VEIN OCCLUSION (See Guideline Notes 64,65,76)
Treatment: LASER SURGERY
ICD-9: 362.30,362.35-362.36
CPT: 67228,92002-92060,92070-92313,92325-92353,92358-92371,98966-98969,99024,99051,99060,99070,99078,99201-99360,99366,99374-99375,99379-99444,99468-99480,99605-99607
HCPCS: G0406,G0407,G0408,S0270,S0271,S0272,S0273,S0274
Line: 458

Condition: TRIGEMINAL AND OTHER NERVE DISORDERS (See Guideline Notes 1,64,65,76)
Treatment: MEDICAL AND SURGICAL TREATMENT, RADIATION THERAPY
ICD-9: 350,352,V53.02
CPT: 61450,61458,61790-61791,61796-61800,64573,64600-64610,64716,77014,77261-77295,77300-77301,77336,77370,77372,77417-77432,95970-95975,96150-96154,98966-98969,99024,99051,99060,99070,99078,99201-99360,99366,99374-99375,99379-99444,99468-99480,99605-99607
HCPCS: G0406,G0407,G0408,S0270,S0271,S0272,S0273,S0274
Line: 459

Condition: MALUNION AND NONUNION OF FRACTURE (See Guideline Notes 6,64,65,76)
Treatment: SURGICAL TREATMENT
ICD-9: 733.8,V54.81,V57.1-V57.3,V57.8
CPT: 20690-20694,20900,20902,20955-20975,21244,21462,21750,21825,23472,23480-23485,24130,24140,24400,24410,24430-24435,25259,25400-25440,25628,26185,26546,26565,26841,27125-27130,27165-27170,27217,27465-27466,27468,27470-27472,27656,27720-27726,27824-27829,28315,28320-28322,28485,28725,29825-29826,29904-29907,97001-97004,97012-97014,97022,97032,97110-97124,97140-97535,97542,97760-97762,98966-98969,99024,99051,99060,99070,99078,99201-99360,99366,99374-99375,99379-99444,99468-99480,99605-99607
HCPCS: G0406,G0407,G0408,S0270,S0271,S0272,S0273,S0274
Line: 460

PRIORITIZED LIST OF HEALTH SERVICES
January 1, 2010

Condition: ADJUSTMENT DISORDERS (See Coding Specification Below) (See Guideline Notes 45,64,65)
Treatment: MEDICAL/PSYCHOTHERAPY

ICD-9: 309.0,309.1,309.23-309.29,309.3-309.4,309.82,309.83,309.89,309.9,V61.20,V62.82
CPT: 90804-90807,90810-90813,90846,90847,90849,90853,90857,90862,90882,90887,96101,98966-98969,99051,99060,99201-99215,99241-99245,99366,99441-99444,99605-99607
HCPCS: G0176,G0177,H0004,H0023,H0032,H0033,H0034,H0035,H0036,H0037,H0038,H0045,H2010,H2011,H2012,H2014,H2021,H2022,H2023,H2027,H2032,H2033,S0270,S0271,S0272,S0273,S0274,S5151,S9125,S9484,T1005,T1013,T1016
Line: 461

ICD-9-CM codes V61.20, Counseling for Parent-Child Problem, Unspecified, and V62.82, Bereavement, Uncomplicated, are only included in this line when identified as secondary diagnoses with a primary diagnosis of 309.89, Other Specified Adjustment Reactions.

Condition: HEARING LOSS - OVER AGE OF FIVE (See Guideline Notes 1,64,65,76)
Treatment: MEDICAL THERAPY INCLUDING HEARING AIDS

ICD-9: 388.00-388.01,388.1-388.5,389,V53.2
CPT: 69714-69715,92562-92597,96150-96154,98966-98969,99024,99051,99060,99070,99078,99201-99360,99366,99374-99375,99379-99444,99468-99480,99605-99607
HCPCS: G0406,G0407,G0408,S0270,S0271,S0272,S0273,S0274
Line: 462

Condition: TOURETTE'S DISORDER AND TIC DISORDERS (See Guideline Notes 1,64,65)
Treatment: MEDICAL/PSYCHOTHERAPY

ICD-9: 307.2
CPT: 90804-90807,90810-90813,90846-90862,90882,90887,96101,96150-96154,98966-98969,99051,99060,99201-99215,99241-99255,99366,99441-99444,99605-99607
HCPCS: G0176,G0177,G0406,G0407,G0408,H0004,H0023,H0032,H0033,H0034,H0036,H0037,H0038,H2010,H2011,H2012,H2013,H2014,H2021,H2022,H2027,H2032,S0270,S0271,S0272,S0273,S0274,S9484,T1013,T1016
Line: 463

Condition: ATHEROSCLEROSIS, AORTIC AND RENAL (See Guideline Notes 1,64,65,76)
Treatment: MEDICAL AND SURGICAL TREATMENT

ICD-9: 440.0-440.1
CPT: 35450,35471,35490,35501-35515,35526-35531,35535-35551,35560-35563,35572,35601-35616,35626-35647,35654,35663,35697,35820,35840,35875-35876,35905,35907,37184-37186,37205-37208,96150-96154,98966-98969,99024,99051,99060,99070,99078,99201-99360,99366,99374-99375,99379-99444,99468-99480,99605-99607
HCPCS: G0406,G0407,G0408,S0270,S0271,S0272,S0273,S0274
Line: 464

Condition: DEGENERATION OF MACULA AND POSTERIOR POLE (See Guideline Notes 46,64,65,76)
Treatment: VITRECTOMY, LASER SURGERY

ICD-9: 362.5
CPT: 66990,67028,67041-67043,67210,67221-67225,92002-92060,92070-92313,92325-92353,92358-92371,98966-98969,99024,99051,99060,99070,99078,99201-99360,99366,99374-99375,99379-99444,99468-99480,99605-99607
HCPCS: G0406,G0407,G0408,S0270,S0271,S0272,S0273,S0274
Line: 465

Condition: REACTIVE ATTACHMENT DISORDER OF INFANCY OR EARLY CHILDHOOD (See Guideline Notes 64,65)

Treatment: MEDICAL/PSYCHOTHERAPY

ICD-9: 313.89
CPT: 90804-90829,90846-90862,90882,90887,96101,99051,99060,98966-98969,99201-99255,99366,99441-99444,99605-99607
HCPCS: G0176,G0177,G0406,G0407,G0408,G0410,G0411,H0004,H0017,H0018,H0019,H0023,H0032,H0033,H0034,H0035,H0036,H0037,H0038,H0045,H2010,H2011,H2012,H2013,H2014,H2021,H2022,H2027,H2032,S0270,S0271,S0272,S0273,S0274,S5151,S9125,S9484,T1005,T1013,T1016
Line: 466

Condition: DISORDERS OF REFRACTION AND ACCOMMODATION (See Guideline Notes 64,65)

Treatment: MEDICAL THERAPY

ICD-9: 360.21,360.34,367,368.10-368.11,368.13-368.16,368.2-368.3,368.5-368.9,V53.1
CPT: 92002-92060,92070-92313,92325-92353,92358-92371,98966-98969,99024,99051,99060,99070,99078,99201-99360,99366,99374-99375,99379-99444,99468-99480,99605-99607
HCPCS: G0406,G0407,G0408,S0270,S0271,S0272,S0273,S0274
Line: 467

PRIORITIZED LIST OF HEALTH SERVICES
January 1, 2010

Condition: EXOPHTHALMOS AND CYSTS OF THE EYE AND ORBIT (See Guideline Notes 64,65,76)
Treatment: SURGICAL TREATMENT
ICD-9: 364.61-364.64,364.8,376.30-376.36,376.40,376.42-376.47,376.81
CPT: 67405-67414,67420-67440,67875-67882,68500,68505,68540,68550,92002-92060,92070-92313,92325-92353,92358-92371,98966-98969,99024,99051,99060,99070,99078,99201-99360,99366,99374-99375,99379-99444,99468-99480,99605-99607
HCPCS: G0406,G0407,G0408,S0270,S0271,S0272,S0273,S0274
Line: 468

Condition: URINARY INCONTINENCE (See Guideline Notes 1,47,64,65,76)
Treatment: MEDICAL AND SURGICAL TREATMENT
ICD-9: 599.81,625.6,788.31-788.33,788.38,788.91
CPT: 20922,51840-51845,51990-51992,53446,53448,57160,57220,57260,57267,57280-57289,57423-57425,90911,96150-96154,97001-97002,97014,97110,98966-98969,99024,99051,99060,99070,99078,99201-99360,99366,99374-99375,99379-99444,99468-99480,99605-99607
HCPCS: G0406,G0407,G0408,S0270,S0271,S0272,S0273,S0274
Line: 469

Condition: DISORDERS OF PLASMA PROTEIN METABOLISM (See Guideline Notes 64,65)
Treatment: MEDICAL THERAPY
ICD-9: 273
CPT: 98966-98969,99024,99051,99060,99070,99078,99201-99360,99366,99374-99375,99379-99444,99468-99480,99605-99607
HCPCS: G0406,G0407,G0408,S0270,S0271,S0272,S0273,S0274
Line: 470

Condition: FACTITIOUS DISORDERS (See Guideline Notes 64,65)
Treatment: CONSULTATION
ICD-9: 300.16,300.19,301.51
CPT: 90804-90807,90816-90819,90823-90827,90846,90847,90853,90862,90882,90887,96101,98966-98969,99051,99060,99201-99215,99241-99245,99366,99441-99444,99605-99607
HCPCS: G0410,G0411,H0004,H0023,H0032,H0033,H0034,H0035,H0036,H0037,H2010,H2011,H2013,H2021,H2022,H2033,S0270,S0271,S0272,S0273,S0274,S9484,T1013,T1016
Line: 471

Condition: NEONATAL CONJUNCTIVITIS, DACRYOCYSTITIS AND CANDIDA INFECTION (See Guideline Notes 64,65)
Treatment: MEDICAL THERAPY
ICD-9: 771.6-771.7
CPT: 98966-98969,99024,99051,99060,99070,99078,99201-99360,99366,99374-99375,99379-99444,99468-99480,99605-99607
HCPCS: G0406,G0407,G0408,S0270,S0271,S0272,S0273,S0274
Line: 472

Condition: DENTAL CONDITIONS (EG. TOOTH LOSS) (See Guideline Note 48)
Treatment: SPACE MAINTENANCE AND PERIODONTAL MAINTENANCE
ICD-9: 520.0,V72.2
HCPCS: D1510,D1515,D1520,D1525,D1555,D4240,D4241,D4245,D4260,D4261,D4268,D4910,D4920
Line: 473

Condition: SIMPLE AND SOCIAL PHOBIAS (See Guideline Notes 64,65)
Treatment: MEDICAL/PSYCHOTHERAPY
ICD-9: 300.23,300.29
CPT: 90804-90815,90846,90847,90849,90853,90857,90862,90882,90887,96101,98966-98969,99051,99060,99201-99215,99241-99245,99366,99441-99444,99605-99607
HCPCS: G0176,G0177,H0004,H0023,H0032,H0033,H0034,H0035,H0036,H0037,H0038,H2010,H2011,H2012,H2014,H2021,H2022,H2023,H2027,H2032,H2033,S0270,S0271,S0272,S0273,S0274,S9484,T1013,T1016
Line: 474

Condition: ACUTE BRONCHITIS AND BRONCHIOLITIS (See Guideline Notes 64,65,76)
Treatment: MEDICAL THERAPY
ICD-9: 466
CPT: 31600-31603,31820,31825,94640,98966-98969,99024,99051,99060,99070,99078,99201-99360,99366,99374-99375,99379-99444,99468-99480,99605-99607
HCPCS: G0406,G0407,G0408,S0270,S0271,S0272,S0273,S0274
Line: 475

PRIORITIZED LIST OF HEALTH SERVICES
January 1, 2010

Condition: CENTRAL PTERYGIUM (See Guideline Notes 64,65,76)
Treatment: EXCISION OR TRANSPOSITION OF PTERYGIUM WITHOUT GRAFT, RADIATION THERAPY
ICD-9: 372.43
CPT: 65420,65426,77326,77336,77370,77427,77789,79005-79445,92002-92060,92070-92313,92325-92353,92358-92371,98966-98969,99024,99051,99060,99070,99078,99201-99360,99366,99374-99375,99379-99444,99468-99480,99605-99607
HCPCS: G0406,G0407,G0408,S0270,S0271,S0272,S0273,S0274
Line: 476

Condition: BRANCHIAL CLEFT CYST; THYROGLOSSAL DUCT CYST; CYST OF PHARYNX OR NASOPHARYNX (See Guideline Notes 64,65,76)
Treatment: EXCISION, MEDICAL THERAPY
ICD-9: 478.25-478.26,744.41-744.46,744.49,759.2
CPT: 38550,38555,42808,42810,42815,60000,60280-60281,69145,98966-98969,99024,99051,99060,99070,99078,99201-99360,99366,99374-99375,99379-99444,99468-99480,99605-99607
HCPCS: G0406,G0407,G0408,S0270,S0271,S0272,S0273,S0274
Line: 477

Condition: OBSESSIVE-COMPULSIVE DISORDERS (See Guideline Notes 64,65)
Treatment: MEDICAL/PSYCHOTHERAPY
ICD-9: 300.3
CPT: 90804-90807,90810-90813,90846-90862,90882,90887,96101,98966-98969,99051,99060,99201-99215,99241-99255,99366,99441-99444,99605-99607
HCPCS: G0176,G0177,G0406,G0407,G0408,H0004,H0018,H0019,H0023,H0032,H0033,H0034,H0036,H0037,H0038,H0039,H0045,H2011,H2010,H2012,H2013,H2014,H2021,H2022,H2023,H2027,H2032,S0270,S0271,S0272,S0273,S0274,S9480,S9484,T1005,T1013,T1016
Line: 478

Condition: OVERANXIOUS DISORDER; GENERALIZED ANXIETY DISORDER; ANXIETY DISORDER, UNSPECIFIED
See Guideline Notes 64,65)
Treatment: MEDICAL/PSYCHOTHERAPY
ICD-9: 300.00,300.02-300.09,307.46,313.0
CPT: 90804-90807,90810-90813,90846,90847,90849,90853,90857,90862,90882,90887,96101,98966-98969,99051,99060,99201-99215,99241-99245,99366,99441-99444,99605-99607
HCPCS: G0176,G0177,H0004,H0018,H0019,H0023,H0032,H0033,H0034,H0036,H0037,H0038,H0039,H0045,H2010,H2011,H2012,H2013,H2014,H2021,H2022,H2023,H2027,H2032,H2033,S0270,S0271,S0272,S0273,S0274,S5151,S9125,S9484,T1005,T1013,T1016
Line: 479

Condition: OSTEOARTHRITIS AND ALLIED DISORDERS (See Guideline Notes 1,6,64,65,76)
Treatment: MEDICAL THERAPY, INJECTIONS
ICD-9: 713.5,715,716.0-716.1,716.5-716.6,V57.1-V57.3,V57.8
CPT: 11042,20600,20605,20610,25000,96150-96154,97001-97004,97012-97014,97022,97032,97110-97124,97140-97535,97542,97760-97762,98925-98942,98966-98969,99024,99051,99060,99070,99078,99201-99360,99366,99374-99375,99379-99444,99468-99480,99605-99607
HCPCS: G0406,G0407,G0408,S0270,S0271,S0272,S0273,S0274
Line: 480

Condition: ATELECTASIS (COLLAPSE OF LUNG) (See Guideline Notes 64,65,76)
Treatment: MEDICAL THERAPY
ICD-9: 518.0-518.1
CPT: 31645-31646,94002-94005,94640,94660-94668,98966-98969,99024,99051,99060,99070,99078,99201-99360,99366,99374-99375,99379-99444,99468-99480,99605-99607
HCPCS: G0406,G0407,G0408,S0270,S0271,S0272,S0273,S0274
Line: 481

Condition: SENSORINEURAL HEARING LOSS - OVER AGE OF FIVE (See Guideline Notes 1,49,76)
Treatment: COCHLEAR IMPLANT
ICD-9: 389.11-389.12,389.14,389.16,389.18
CPT: 69717-69718,69930,92601-92604,96150-96154
Line: 482

Condition: BRACHIAL PLEXUS LESIONS (See Guideline Notes 64,65,76)
Treatment: MEDICAL THERAPY
ICD-9: 353.0
CPT: 21615-21616,21700,21705,98925-98942,98966-98969,99024,99051,99060,99070,99078,99201-99360,99366,99374-99375,99379-99444,99468-99480,99605-99607
HCPCS: G0406,G0407,G0408,S0270,S0271,S0272,S0273,S0274
Line: 483

PRIORITIZED LIST OF HEALTH SERVICES
January 1, 2010

Condition: UTERINE PROLAPSE; CYSTOCELE (See Guideline Notes 50,64,65,76)
Treatment: SURGICAL REPAIR
ICD-9: 618
CPT: 45560,51840,52270,52285,53000,53010,56810,57106,57120,57160,57220,57230,57240-57289,
57423-57425,57545,57555-57556,58150,58152,58260-58280,58290-58294,58550-58554,58570-
58573,98966-98969,99024,99051,99060,99070,99078,99201-99360,99366,99374-99375,99379-
99444,99468-99480,99605-99607
HCPCS: G0406,G0407,G0408,S0270,S0271,S0272,S0273,S0274
Line: 484

Condition: OVARIAN DYSFUNCTION, GONADAL DYSGENESIS, MENOPAUSAL MANAGEMENT (See Guideline Notes
64,65,74,76)
Treatment: OOPHORECTOMY, ORCHIECTOMY, HORMONAL REPLACEMENT FOR PURPOSES OTHER THAN INFERTILITY
ICD-9: 256.1,256.31,256.39,256.4,257,259.0,259.5,608.3,620.3,627.1-627.9,716.3,752.0,758.6-
758.7
CPT: 54520,54690,58660-58662,58740,58940,98966-98969,99024,99051,99060,99070,99078,99201-
99360,99366,99374-99375,99379-99444,99468-99480,99605-99607
HCPCS: G0406,G0407,G0408,S0270,S0271,S0272,S0273,S0274,S9558
Line: 485

Condition: FUNCTIONAL ENCOPRESIS (See Guideline Notes 64,65)
Treatment: MEDICAL/PSYCHOTHERAPY
ICD-9: 307.7
CPT: 90804-90807,90810-90813,90816-90819,90823-90827,90846-90862,90882,90887,96101,98966-
98969,99051,99060,99201-99255,99366,99441-99444,99605-99607
HCPCS: G0176,G0177,G0406,G0407,G0408,G0410,G0411,H0004,H0017,H0018,H0019,H0023,H0032,H0033,
H0034,H0035,H0036,H0037,H0038,H0045,H2010,H2011,H2012,H2013,H2014,H2021,H2022,H2027,
H2032,S0270,S0271,S0272,S0273,S0274,S5151,S9125,S9484,T1005,T1013,T1016
Line: 486

Condition: PTOSIS (ACQUIRED) WITH VISION IMPAIRMENT (See Guideline Notes 64,65,76)
Treatment: PTOSIS REPAIR
ICD-9: 374.2-374.3,374.41,374.43,374.46
CPT: 15822-15823,67710,67875,67880,67900-67912,67961,67971,92002-92060,92070-92313,92325-
92353,92358-92371,98966-98969,99024,99051,99060,99070,99078,99201-99360,99366,99374-
99375,99379-99444,99468-99480,99605-99607
HCPCS: G0406,G0407,G0408,S0270,S0271,S0272,S0273,S0274
Line: 487

Condition: CHRONIC SINUSITIS (See Guideline Notes 35,64,65,76)
Treatment: MEDICAL AND SURGICAL TREATMENT
ICD-9: 473
CPT: 30000-30020,30110-30140,30200-30930,31000-31230,31237-31240,31254-31256,31267,31276,
31287-31294,42830,42835,98966-98969,99024,99051,99060,99070,99078,99201-99360,99366,
99374-99375,99379-99444,99468-99480,99605-99607
HCPCS: G0406,G0407,G0408,S0270,S0271,S0272,S0273,S0274
Line: 488

Condition: KERATOCONJUNCTIVITIS, CORNEAL ABSCESS AND NEOVASCULARIZATION (See Guideline Notes
64,65,76)
Treatment: MEDICAL AND SURGICAL TREATMENT
ICD-9: 370.2-370.9,371.43-371.44,371.48
CPT: 67515,67880-67882,68200,68760-68761,68801-68840,92002-92060,92070-92313,92325-92353,
92358-92371,98966-98969,99024,99051,99060,99070,99078,99201-99360,99366,99374-99375,
99379-99444,99468-99480,99605-99607
HCPCS: G0406,G0407,G0408,S0270,S0271,S0272,S0273,S0274
Line: 489

Condition: SELECTIVE MUTISM (See Guideline Notes 64,65)
Treatment: MEDICAL/PSYCHOTHERAPY
ICD-9: 313.23
CPT: 90804-90807,90810-90813,90846,90847,90849,90853,90857,90862,90882,90887,96101,98966-
98969,99051,99060,99201-99215,99241-99245,99366,99441-99444,99605-99607
HCPCS: G0176,G0177,H0004,H0023,H0032,H0033,H0034,H0035,H0036,H0037,H0038,H2010,H2011,H2012,
H2014,H2021,H2022,H2027,H2032,H2033,S0270,S0271,S0272,S0273,S0274,S9484,T1013,T1016
Line: 490

PRIORITIZED LIST OF HEALTH SERVICES
January 1, 2010

Condition: THROMBOSED AND COMPLICATED HEMORRHOIDS (See Guideline Notes 64,65,76)
Treatment: HEMORRHOIDECTOMY, INCISION
ICD-9: 455.1-455.2,455.4-455.5,455.7-455.8
CPT: 45320,45334,45339,46083,46220-46221,46250-46262,46320,46500,46608-46615,46930,46945-46947,98966-98969,99024,99051,99060,99070,99078,99201-99360,99366,99374-99375,99379-99444,99468-99480,99605-99607
HCPCS: G0406,G0407,G0408,S0270,S0271,S0272,S0273,S0274
Line: 491

Condition: CHRONIC OTITIS MEDIA (See Guideline Notes 51,64,65,76)
Treatment: PE TUBES/ADENOIDECTOMY/TYMPANOPLASTY, MEDICAL THERAPY
ICD-9: 380.5,381.1-381.8,382.1-382.3,383.1-383.2,383.30-383.31,383.9,384.2,384.8-384.9
CPT: 42830-42831,42835-42836,69210,69220-69222,69310,69400-69405,69420-69421,69424,69433,69436,69440,69450,69501-69511,69601-69605,69610-69633,69635-69650,69700,69801-69802,69905,69910,69979,98966-98969,99024,99051,99060,99070,99078,99201-99360,99366,99374-99375,99379-99444,99468-99480,99605-99607
HCPCS: G0406,G0407,G0408,S0270,S0271,S0272,S0273,S0274
Line: 492

Condition: RECTAL PROLAPSE (See Guideline Notes 64,65,76)
Treatment: SURGICAL TREATMENT
ICD-9: 569.1-569.2
CPT: 44139-44144,44206-44208,44213,44701,45130,45135,45303,45400,45505-45541,45900,46604,98966-98969,99024,99051,99060,99070,99078,99201-99360,99366,99374-99375,99379-99444,99468-99480,99605-99607
HCPCS: G0406,G0407,G0408,S0270,S0271,S0272,S0273,S0274
Line: 493

Condition: OTOSCLEROSIS (See Guideline Notes 64,65,76)
Treatment: MEDICAL AND SURGICAL TREATMENT
ICD-9: 387
CPT: 69650-69662,98966-98969,99024,99051,99060,99070,99078,99201-99360,99366,99374-99375,99379-99444,99468-99480,99605-99607
HCPCS: G0406,G0407,G0408,S0270,S0271,S0272,S0273,S0274
Line: 494

Condition: FOREIGN BODY IN EAR AND NOSE (See Guideline Notes 64,65,76)
Treatment: REMOVAL OF FOREIGN BODY
ICD-9: 931-932
CPT: 30300-30320,69200,98966-98969,99024,99051,99060,99070,99078,99201-99360,99366,99374-99375,99379-99444,99468-99480,99605-99607
HCPCS: G0406,G0407,G0408,S0270,S0271,S0272,S0273,S0274
Line: 495

Condition: ANAL FISTULA; CHRONIC ANAL FISSURE (See Guideline Notes 1,52,64,65,76)
Treatment: SPHINCTEROTOMY, FISSURECTOMY, FISTULECTOMY, MEDICAL THERAPY
ICD-9: 565.0-565.1
CPT: 45905,45910,46030,46080,46200-46211,46270-46285,46288,46700,46706,46940-46942,96150-96154,98966-98969,99024,99051,99060,99070,99078,99201-99360,99366,99374-99375,99379-99444,99468-99480,99605-99607
HCPCS: G0406,G0407,G0408,S0270,S0271,S0272,S0273,S0274
Line: 496

Condition: CLOSED DISLOCATIONS/FRACTURES OF NON-CERVICAL VERTEBRAL COLUMN WITHOUT SPINAL CORD INJURY (See Guideline Notes 6,22,64,65,76)
Treatment: MEDICAL AND SURGICAL TREATMENT
ICD-9: 733.13,805.2,805.4,805.6,805.8,809.0,839.40,839.42,839.49,905.1,V57.1-V57.3,V57.8
CPT: 20930-20938,22325-22328,22520-22522,22526-22819,22840-22855,27216,27218,29035-29046,29700,29710,29720,72291-72292,97001-97004,97012-97014,97022,97032,97110-97124,97140-97535,97542,97760-97762,98966-98969,99024,99051,99060,99070,99078,99201-99360,99366,99374-99375,99379-99444,99468-99480,99605-99607
HCPCS: G0406,G0407,G0408,S0270,S0271,S0272,S0273,S0274,S2360,S2361
Line: 497

PRIORITIZED LIST OF HEALTH SERVICES
January 1, 2010

Condition: DENTAL CONDITIONS (EG. SEVERE TOOTH DECAY) (See Guideline Note 53,76)
Treatment: STABILIZATION OF PERIODONTAL HEALTH, COMPLEX RESTORATIVE, AND REMOVABLE PROSTHODONTICS
ICD-9: 521.5,523,525.0,525.8,V72.2
CPT: 41870,41872
HCPCS: D2710,D2721,D2722,D2751,D2752,D2950,D2954,D2957,D3351,D3352,D3353,D3910,D3950,D4210,
D4211,D4341,D4342,D5110,D5120,D5130,D5140,D5211,D5212,D5520,D5610,D5620,D5630,D5640,
D5650,D5660,D5710,D5711,D5720,D5721,D5730,D5731,D5740,D5741,D5750,D5751,D5760,D5761,
D5820,D5821,D5850,D5851,D6972,D6980,D7310,D7320,D7471,D7970
Line: 498

Condition: CONDUCT DISORDER, AGE 18 OR UNDER (See Guideline Note 54,64,65)
Treatment: MEDICAL/PSYCHOTHERAPY
ICD-9: 312.0-312.2,312.4,312.8
CPT: 90804-90807,90810-90813,90846-90862,90882,90887,96101,98966-98969,99051,99060,99201-
99215,99241-99255,99366,99441-99444,99605-99607
HCPCS: G0176,G0177,G0406,G0407,G0408,H0004,H0017,H0018,H0019,H0023,H0032,H0033,H0034,H0036,
H0037,H0038,H0039,H0045,H2010,H2011,H2012,H2014,H2021,H2022,H2023,H2027,H2032,H2033,
S0270,S0271,S0272,S0273,S0274,S5151,S9125,S9480,S9484,T1005,T1013,T1016
Line: 499

Condition: BREAST CYSTS AND OTHER DISORDERS OF THE BREAST (See Guideline Notes 64,65,76)
Treatment: MEDICAL AND SURGICAL TREATMENT
ICD-9: 610,611.2,611.5,611.89
CPT: 19000-19001,19030-19103,19110-19112,19125-19126,19295,98966-98969,99024,99051,99060,
99070,99078,99201-99360,99366,99374-99375,99379-99444,99468-99480,99605-99607
HCPCS: G0406,G0407,G0408,S0270,S0271,S0272,S0273,S0274
Line: 500

Condition: CERVICITIS, ENDOCERVICITIS, HEMATOMA OF VULVA, AND NONINFLAMMATORY DISORDERS OF THE
VAGINA (See Guideline Notes 64,65,76)
Treatment: MEDICAL AND SURGICAL TREATMENT
ICD-9: 616.0,623.6,623.8-623.9,624.5
CPT: 56405,56501,56515,57135,57200,57210,57511,57513,57520,57530,98966-98969,99024,99051,
99060,99070,99078,99201-99360,99366,99374-99375,99379-99444,99468-99480,99605-99607
HCPCS: G0406,G0407,G0408,S0270,S0271,S0272,S0273,S0274
Line: 501

Condition: CYSTS OF BARTHOLIN'S GLAND AND VULVA (See Guideline Notes 64,65,76)
Treatment: INCISION AND DRAINAGE, MEDICAL THERAPY
ICD-9: 616.2,616.5-616.9
CPT: 10060-10061,11004,56440,56501,56515,56740,57135,98966-98969,99024,99051,99060,99070,
99078,99201-99360,99366,99374-99375,99379-99444,99468-99480,99605-99607
HCPCS: G0406,G0407,G0408,S0270,S0271,S0272,S0273,S0274
Line: 502

Funding Level as of 1/1/10

Condition: LICHEN PLANUS (See Guideline Notes 64,65)
Treatment: MEDICAL THERAPY
ICD-9: 697
CPT: 11900-11901,98966-98969,99024,99051,99060,99070,99078,99201-99360,99366,99374-99375,
99379-99444,99468-99480,99605-99607
HCPCS: G0406,G0407,G0408,S0270,S0271,S0272,S0273,S0274
Line: 503

Condition: DENTAL CONDITIONS (EG. BROKEN APPLIANCES) (See Guideline Notes 64,65)
Treatment: PERIODONTICS AND COMPLEX PROSTHETICS
ICD-9: V72.2
CPT: 98966-98969,99051,99060,99201-99215,99241-99255,99366,99441-99444,99605-99607
HCPCS: D3347,D3348,D3430,D4320,D4321,D5850,D5851,D5860,D5861,D6211,D6241,D6242,D6251,D6252,
D6545,D6751,D6752,D6791,D6792,D6970,D6973,D6975,D7960,D7970,G0406,G0407,G0408,S0270,
S0271,S0272,S0273,S0274
Line: 504

Condition: RUPTURE OF SYNOVIUM
Treatment: REMOVAL OF BAKER'S CYST
ICD-9: 727.51
CPT: 27345
Line: 505

PRIORITIZED LIST OF HEALTH SERVICES
January 1, 2010

Condition: ENOPHTHALMOS (See Guideline Notes 64,65)
Treatment: ORBITAL IMPLANT
ICD-9: 372.64,376.5
CPT: 20902,21076-21077,67550,92002-92060,92070-92313,92325-92353,92358-92371,98966-98969,99024,99051,99060,99070,99078,99201-99360,99366,99374-99375,99379-99444,99468-99480,99605-99607
HCPCS: D5915,D5928,G0406,G0407,G0408,S0270,S0271,S0272,S0273,S0274
Line: 506

Condition: BELL'S PALSY, EXPOSURE KERATOCONJUNCTIVITIS (See Guideline Notes 64,65)
Treatment: TARSORRHAPHY
ICD-9: 351.0-351.1,351.8-351.9,370.34,374.44,374.45,374.89
CPT: 15840-15842,64864-64870,67875,67880-67882,67911,98966-98969,99024,99051,99060,99070,99078,99201-99360,99366,99374-99375,99379-99444,99468-99480,99605-99607
HCPCS: G0406,G0407,G0408,S0270,S0271,S0272,S0273,S0274
Line: 507

Condition: PERIPHERAL ENTHESEPATHIES (See Guideline Notes 6,64,65)
Treatment: MEDICAL THERAPY
ICD-9: 726.12,726.3-726.4,726.6-726.9,728.81,V53.02,V57.1-V57.3,V57.8
CPT: 95970-95975,97001-97004,97012-97014,97022,97032,97110-97124,97140-97535,97542,97760-97762,98966-98969,99024,99051,99060,99070,99078,99201-99360,99366,99374-99375,99379-99444,99468-99480,99605-99607
HCPCS: G0406,G0407,G0408,S0270,S0271,S0272,S0273,S0274
Line: 508

Condition: DERMATOPHYTOSIS OF NAIL, GROIN, AND FOOT AND OTHER DERMATOMYCOSIS (See Guideline Notes 64,65)
Treatment: MEDICAL AND SURGICAL TREATMENT
ICD-9: 110,111
CPT: 11720-11732,11750,96900-96922,98966-98969,99024,99051,99060,99070,99078,99201-99360,99366,99374-99375,99379-99444,99468-99480,99605-99607
HCPCS: G0406,G0407,G0408,S0270,S0271,S0272,S0273,S0274
Line: 509

Condition: CONVERSION DISORDER, ADULT (See Guideline Notes 64,65)
Treatment: MEDICAL/PSYCHOTHERAPY
ICD-9: 300.10-300.11
CPT: 90804-90815,90846-90862,90882,90887,96101,98966-98969,99051,99060,99201-99215,99241-99255,99366,99441-99444,99605-99607
HCPCS: G0176,G0177,G0406,G0407,G0408,H0004,H0023,H0032,H0033,H0034,H0035,H0036,H0037,H0038,H0039,H2010,H2011,H2013,H2014,H2021,H2022,H2023,H2027,H2032,S0270,S0271,S0272,S0273,S0274,S9484,T1013,T1016
Line: 510

Condition: CLOSED FRACTURES OF RIBS, STERNUM AND COCCYX (See Guideline Notes 64,65)
Treatment: MEDICAL THERAPY
ICD-9: 805.6,807.0,807.2,839.41
CPT: 27200,29200,98966-98969,99024,99051,99060,99070,99078,99201-99360,99366,99374-99375,99379-99444,99468-99480,99605-99607
HCPCS: G0406,G0407,G0408,S0270,S0271,S0272,S0273,S0274
Line: 511

Condition: SPASTIC DIPLEGIA
Treatment: RHIZOTOMY
ICD-9: 343.0
CPT: 21720,21725,62350-62368,63185-63190,95990
Line: 512

Condition: GENDER IDENTIFICATION DISORDER, PARAPHILIAS AND OTHER PSYCHOSEXUAL DISORDERS (See Guideline Notes 64,65)
Treatment: MEDICAL/PSYCHOTHERAPY
ICD-9: 302.0-302.4,302.50,302.6,302.85,302.9
CPT: 90804-90815,90846,90847,90849,90853,90857,90882,90887,96101,98966-98969,99051,99060,99201-99215,99241-99245,99366,99441-99444,99605-99607
HCPCS: G0176,G0177,H0004,H0023,H0032,H0034,H0035,H2010,H2011,H2014,H2027,H2032,H2033,S0270,S0271,S0272,S0273,S0274,S9484,T1013,T1016
Line: 513

PRIORITIZED LIST OF HEALTH SERVICES
January 1, 2010

Condition: HEPATORENAL SYNDROME (See Guideline Notes 64,65)
Treatment: MEDICAL THERAPY
ICD-9: 572.4
CPT: 98966-98969,99024,99051,99060,99070,99078,99201-99360,99366,99374-99375,99379-99444,
99468-99480,99605-99607
HCPCS: G0406,G0407,G0408,S0270,S0271,S0272,S0273,S0274
Line: 514

Condition: ECTROPION, TRICHIASIS OF EYELID, BENIGN NEOPLASM OF EYELID
Treatment: ECTROPION REPAIR
ICD-9: 216.1,224,372.63,374.1,374.85
CPT: 17340,21280,21282,67343,67700-67808,67820-67850,67880-67882,67914-67924,67950,67961,
67966,67971,67973-67975,68110,68115-68130,68135,68320,68325-68326,68328,68330,68335,
68340,68362,68705,92002-92060,92070-92313,92325-92353,92358-92371
Line: 515

Condition: PHIMOSIS
Treatment: SURGICAL TREATMENT
ICD-9: 605
CPT: 54150-54161
Line: 516

Condition: CERUMEN IMPACTION (See Guideline Notes 64,65)
Treatment: REMOVAL OF EAR WAX
ICD-9: 380.4
CPT: 69210,98966-98969,99024,99051,99060,99070,99078,99201-99360,99366,99374-99375,99379-
99444,99468-99480,99605-99607
HCPCS: G0406,G0407,G0408,S0270,S0271,S0272,S0273,S0274
Line: 517

Condition: SIALOLITHIASIS, MUCOCELE, DISTURBANCE OF SALIVARY SECRETION, OTHER AND UNSPECIFIED
DISEASES OF SALIVARY GLANDS (See Guideline Notes 64,65)
Treatment: MEDICAL AND SURGICAL TREATMENT
ICD-9: 527.5-527.9
CPT: 40810-40816,42300,42305,42330,42335,42340,42408-42409,42410,42415-42425,42440-42510,
42600,42650-42665,98966-98969,99024,99051,99060,99070,99078,99201-99360,99366,99374-
99375,99379-99444,99468-99480,99605-99607
HCPCS: D7980,D7981,D7982,G0406,G0407,G0408,S0270,S0271,S0272,S0273,S0274
Line: 518

Condition: CHRONIC CONJUNCTIVITIS, BLEPHAROCONJUNCTIVITIS (See Guideline Notes 64,65)
Treatment: MEDICAL THERAPY
ICD-9: 372.10-372.13,372.2-372.3,372.53,372.73,374.55
CPT: 92002-92060,92070-92313,92325-92353,92358-92371,98966-98969,99024,99051,99060,99070,
99078,99201-99360,99366,99374-99375,99379-99444,99468-99480,99605-99607
HCPCS: G0406,G0407,G0408,S0270,S0271,S0272,S0273,S0274
Line: 519

Condition: OTHER DISORDERS OF SYNOVIUM, TENDON AND BURSA, COSTOCHONDRITIS, AND CHONDRODYS-
TROPHY (See Guideline Notes 64,65)
Treatment: MEDICAL THERAPY
ICD-9: 727.2-727.3,727.50,727.60,727.82,727.9,733.5-733.7,756.4
CPT: 20550-20553,20600,20610,98966-98969,99024,99051,99060,99070,99078,99201-99360,99366,
99374-99375,99379-99444,99468-99480,99605-99607
HCPCS: G0406,G0407,G0408,S0270,S0271,S0272,S0273,S0274
Line: 520

Condition: TOXIC ERYTHEMA, ACNE ROSACEA, DISCOID LUPUS (See Guideline Notes 64,65)
Treatment: MEDICAL THERAPY
ICD-9: 373.34,695.0,695.2-695.9
CPT: 17340,17360,98966-98969,99024,99051,99060,99070,99078,99201-99360,99366,99374-99375,
99379-99444,99468-99480,99605-99607
HCPCS: G0406,G0407,G0408,S0270,S0271,S0272,S0273,S0274
Line: 521

PRIORITIZED LIST OF HEALTH SERVICES
January 1, 2010

Condition: PERIPHERAL ENTHESOPATHIES
Treatment: SURGICAL TREATMENT
ICD-9: 726.12,726.3-726.4,726.6-726.9,728.81
CPT: 20550-20553,20600-20610,21032,24105,24357-24359,25109,25447,26035,26040-26045,26060,26121-26180,26320,26440-26596,26820-26863,27060-27062,27095-27097,27100-27122,27140-27185,27306-27307,27448-27455,27466-27468,27475-27485,27715,27730-27742,28119,64550,64702-64704,64718-64727,64774-64795,64856-64857,64872-64907
Line: 522

Condition: NASAL POLYPS, OTHER DISORDERS OF NASAL CAVITY AND SINUSES (See Guideline Notes 64,65)
Treatment: MEDICAL AND SURGICAL TREATMENT
ICD-9: 471,478.1,993.1
CPT: 30000-30020,30110-30140,30200-30930,31000-31230,31237-31240,31254-31256,31267,31276,31287-31294,98966-98969,99024,99051,99060,99070,99078,99201-99360,99366,99374-99375,99379-99444,99468-99480,99605-99607
HCPCS: G0406,G0407,G0408,S0270,S0271,S0272,S0273,S0274
Line: 523

Condition: CIRCUMSCRIBED SCLERODERMA (See Guideline Notes 64,65)
Treatment: MEDICAL THERAPY
ICD-9: 701.0
CPT: 11900-11901,17000-17004,17340,98966-98969,99024,99051,99060,99070,99078,99201-99360,99366,99374-99375,99379-99444,99468-99480,99605-99607
HCPCS: G0406,G0407,G0408,S0270,S0271,S0272,S0273,S0274
Line: 524

Condition: PERIPHERAL NERVE DISORDERS (See Guideline Notes 64,65)
Treatment: MEDICAL THERAPY
ICD-9: 337.2,353,354.1,354.3-354.9,355.0,355.3,355.7-355.8,357.5-357.9,723.2
CPT: 90284,98966-98969,99024,99051,99060,99070,99078,99201-99360,99366,99374-99375,99379-99444,99468-99480,99605-99607
HCPCS: G0406,G0407,G0408,S0270,S0271,S0272,S0273,S0274
Line: 525

Condition: CLOSED FRACTURE OF GREAT TOE (See Guideline Notes 64,65)
Treatment: MEDICAL AND SURGICAL TREATMENT
ICD-9: 826.0,V54.19,V54.29
CPT: 11740,28470,28490-28496,29550,98966-98969,99024,99051,99060,99070,99078,99201-99360,99366,99374-99375,99379-99444,99468-99480,99605-99607
HCPCS: G0406,G0407,G0408,S0270,S0271,S0272,S0273,S0274
Line: 526

Condition: DYSFUNCTION OF NASOLACRIMAL SYSTEM; LACRIMAL SYSTEM LACERATION (See Guideline Notes 64,65)
Treatment: MEDICAL AND SURGICAL TREATMENT
ICD-9: 375,870.2
CPT: 67880-67882,68530,68760-68761,68801-68840,92002-92060,98966-98969,99024,99051,99060,99070,99078,99201-99360,99366,99374-99375,99379-99444,99468-99480,99605-99607
HCPCS: G0406,G0407,G0408,S0270,S0271,S0272,S0273,S0274
Line: 527

Condition: BENIGN NEOPLASM OF KIDNEY AND OTHER URINARY ORGANS (See Guideline Notes 64,65)
Treatment: MEDICAL AND SURGICAL TREATMENT
ICD-9: 209.64,223
CPT: 50542-50543,50545-50546,50562,52224,52282,53260-53265,98966-98969,99024,99051,99060,99070,99078,99201-99360,99366,99374-99375,99379-99444,99468-99480,99605-99607
HCPCS: G0406,G0407,G0408,S0270,S0271,S0272,S0273,S0274
Line: 528

Condition: VERTIGINOUS SYNDROMES AND OTHER DISORDERS OF VESTIBULAR SYSTEM (See Guideline Notes 64,65)
Treatment: MEDICAL AND SURGICAL TREATMENT
ICD-9: 379.54,386.1-386.2,386.4-386.9
CPT: 69666-69667,69805-69806,69915,69950,92531-92542,92544-92548,95992,98966-98969,99024,99051,99060,99070,99078,99201-99360,99366,99374-99375,99379-99444,99468-99480,99605-99607
HCPCS: G0406,G0407,G0408,S0270,S0271,S0272,S0273,S0274
Line: 529

PRIORITIZED LIST OF HEALTH SERVICES
January 1, 2010

Condition: CLOSED FRACTURE OF ONE OR MORE PHALANGES OF THE FOOT, NOT INCLUDING THE GREAT TOE

Treatment: MEDICAL AND SURGICAL TREATMENT

ICD-9: 826.0
CPT: 28510,28515
Line: 530

Condition: PHLEBITIS AND THROMBOPHLEBITIS, SUPERFICIAL (See Guideline Notes 64,65)

Treatment: MEDICAL THERAPY

ICD-9: 451.0,451.2,451.82,451.84,451.89,451.9,453.6,453.71,V58.61
CPT: 98966-98969,99024,99051,99060,99070,99078,99201-99360,99363-99366,99374-99375,99379-99444,99468-99480,99605-99607
HCPCS: G0406,G0407,G0408,S0270,S0271,S0272,S0273,S0274
Line: 531

Condition: DISORDERS OF SWEAT GLANDS (See Guideline Notes 64,65)

Treatment: MEDICAL THERAPY

ICD-9: 705.0-705.1,705.2,705.81-705.83,705.89,705.9,780.8
CPT: 11450-11471,64650-64653,98966-98969,99024,99051,99060,99070,99078,99201-99360,99366,99374-99375,99379-99444,99468-99480,99605-99607
HCPCS: G0406,G0407,G0408,S0270,S0271,S0272,S0273,S0274
Line: 532

Condition: SEXUAL DYSFUNCTION (See Guideline Notes 64,65)

Treatment: PSYCHOTHERAPY, MEDICAL AND SURGICAL TREATMENT

ICD-9: 302.7,607.84
CPT: 54400-54417,90804-90807,90810-90813,90846,90847,90849,90853,90857,90862,90882,90887,93980-93981,98966-98969,99024,99051,99060,99070,99078,99201-99360,99366,99374-99375,99379-99444,99468-99480,99605-99607
HCPCS: G0176,G0177,G0406,G0407,G0408,H0004,H0023,H0032,H0033,H0034,H0035,H0038,H2011,H2014,H2027,H2032,S0270,S0271,S0272,S0273,S0274,S9484,T1013,T1016
Line: 533

Condition: PARALYSIS OF VOCAL CORDS OR LARYNX (See Guideline Notes 64,65)

Treatment: INCISION/EXCISION/ENDOSCOPY

ICD-9: 478.3,478.70
CPT: 31582,98966-98969,99024,99051,99060,99070,99078,99201-99360,99366,99374-99375,99379-99444,99468-99480,99605-99607
HCPCS: G0406,G0407,G0408,S0270,S0271,S0272,S0273,S0274
Line: 534

Condition: DELUSIONAL DISORDER (See Guideline Notes 64,65)

Treatment: MEDICAL/PSYCHOTHERAPY

ICD-9: 297.0-297.2,297.8-297.9
CPT: 90804-90829,90846-90862,90882,90887,96101,98966-98969,99051,99060,99201-99255,99304-99318,99366,99441-99444,99605-99607
HCPCS: G0176,G0177,G0406,G0407,G0408,G0410,G0411,H0004,H0017,H0018,H0019,H0023,H0032,H0033,H0034,H0035,H0036,H0037,H0038,H0039,H0045,H2011,H2012,H2013,H2014,H2010,H2021,H2022,H2023,H2027,H2032,S0270,S0271,S0272,S0273,S0274,S5151,S9125,S9480,S9484,T1005,T1013,T1016
Line: 535

Condition: CYSTIC ACNE (See Guideline Notes 64,65)

Treatment: MEDICAL AND SURGICAL TREATMENT

ICD-9: 705.83,706.0-706.1
CPT: 10040-10061,11450-11471,11900-11901,17000,17340,17360,96900-96922,98966-98969,99024,99051,99060,99070,99078,99201-99360,99366,99374-99375,99379-99444,99468-99480,99605-99607
HCPCS: G0406,G0407,G0408,S0270,S0271,S0272,S0273,S0274
Line: 536

Condition: UNCOMPLICATED HERNIA (OTHER THAN INGUINAL HERNIA IN CHILDREN AGE 18 AND UNDER OR DIAPHRAGMATIC HERNIA) (See Guideline Notes 64,65)

Treatment: REPAIR

ICD-9: 550.9,553.0-553.2,553.8-553.9
CPT: 44050,49250,49505,49520,49525-49550,49555,49560,49565,49568-49570,49580,49585,49590,49650-49659,55540,98966-98969,99024,99051,99060,99070,99078,99201-99360,99366,99374-99375,99379-99444,99468-99480,99605-99607
HCPCS: G0406,G0407,G0408,S0270,S0271,S0272,S0273,S0274
Line: 537

PRIORITIZED LIST OF HEALTH SERVICES
January 1, 2010

Condition: BENIGN NEOPLASM OF NASAL CAVITIES, MIDDLE EAR AND ACCESSORY SINUSES

Treatment: EXCISION, RECONSTRUCTION

ICD-9: 212.0

CPT: 30117-30150,30520,31020,31032,31201,31276,69145,69501-69540,69550-69554,69960

Line: 538

Condition: BENIGN NEOPLASM BONE AND ARTICULAR CARTILAGE INCLUDING OSTEOID OSTEOMAS; BENIGN NEOPLASM OF CONNECTIVE AND OTHER SOFT TISSUE (See Guideline Notes 6,64,65)

Treatment: MEDICAL AND SURGICAL TREATMENT, RADIATION THERAPY

ICD-9: 213,215,526.0-526.1,526.81,719.2,733.2,V57.1-V57.3,V57.8

CPT: 11400-11446,12051-12052,13131,17106-17111,20150,20550-20551,20610,20615,20900,20930-20938,20955-20973,21025-21032,21040,21046-21049,21181,21555-21556,21600,21930-21935,22532-22819,22851,23075-23076,23101,23140-23156,23200-23222,24075-24077,24105-24126,24420,24498,25000,25110-25136,25170,25210-25240,25295-25301,25320,25335-25337,25390-25393,25441-25447,25450,25455,25490-25492,25810-25830,26100-26116,26200-26215,26250-26262,26449,27025,27047-27049,27054,27065-27071,27075-27079,27187,27327-27328,27355-27358,27365,27465-27468,27495,27630-27638,27645-27647,27656,27745,28043-28045,28100-28108,28122-28124,28171-28175,28820-28825,36680,63081-63103,64774,64792,77014,77261-77295,77300-77315,77331-77336,77401-77427,77470,79005-79445,96405-96406,96420-96450,96542-96549,97001-97004,97012-97014,97022,97032,97110-97124,97140-97535,97542,97760-97762,98966-98969,99024,99051,99060,99070,99078,99201-99360,99366,99374-99375,99379-99444,99468-99480,99605-99607

HCPCS: G0406,G0407,G0408,S0270,S0271,S0272,S0273,S0274

Line: 539

Condition: OTHER NONINFECTIOUS GASTROENTERITIS AND COLITIS (See Guideline Notes 61,64,65)

Treatment: MEDICAL THERAPY

ICD-9: 558

CPT: 86486,95004-95180,98966-98969,99024,99051,99060,99070,99078,99201-99360,99366,99374-99375,99379-99444,99468-99480,99605-99607

HCPCS: G0406,G0407,G0408,S0270,S0271,S0272,S0273,S0274

Line: 540

Condition: DEFORMITIES OF UPPER BODY AND ALL LIMBS (See Guideline Notes 64,65)

Treatment: REPAIR/REVISION/RECONSTRUCTION/RELOCATION/MEDICAL THERAPY

ICD-9: 718.02-718.05,718.13-718.15,718.52-718.55,718.65,718.82-718.86,728.79,732.3,732.6,732.8-732.9,733.90-733.91,736.00-736.04,736.07,736.09,736.1,736.20,736.29,736.30,736.39,736.4,736.6,736.76,736.79,736.89,736.9,738.6,738.8,754.42-754.44,754.61,754.8,755.50-755.53,755.56-755.57,755.59,755.60,755.63-755.64,755.69,755.8,756.82-756.83,756.89

CPT: 11041-11042,14040-14041,15040,15110-15120,15130-15157,15240,20150,20690-20694,20900,20920,20922,20924,21740-21743,24101,25109,25320,25335-25337,25390-25393,25441-25450,25455,25490-25492,25810-25830,26035,26040-26060,26121-26180,26320,26390,26440-26596,26820-26863,27095-27097,27100-27122,27140,27185,27306-27307,27435,27448-27455,27465-27468,27475-27485,27590,27656,27676,27685-27690,27705,27715,27727,27730-27742,29861-29863,64702-64704,64718-64727,64774-64783,64788-64792,64856-64857,64872-64907,98966-98969,99024,99051,99060,99070,99078,99201-99360,99366,99374-99375,99379-99444,99468-99480,99605-99607

HCPCS: G0406,G0407,G0408,S0270,S0271,S0272,S0273,S0274

Line: 541

Condition: DISORDERS OF FUNCTION OF STOMACH AND OTHER FUNCTIONAL DIGESTIVE DISORDERS (See Guideline Notes 64,65)

Treatment: MEDICAL THERAPY

ICD-9: 536.0-536.3,536.8-536.9,537.1-537.2,537.5-537.6,537.89,537.9,564.0-564.7,564.9

CPT: 98966-98969,99024,99051,99060,99070,99078,99201-99360,99366,99374-99375,99379-99444,99468-99480,99605-99607

HCPCS: G0406,G0407,G0408,S0270,S0271,S0272,S0273,S0274

Line: 542

Condition: PELVIC PAIN SYNDROME, DYSpareunia (See Guideline Notes 55,64,65)

Treatment: MEDICAL AND SURGICAL TREATMENT

ICD-9: 300.81,614.1,614.6,620.6,625.0-625.2,625.5,625.7-625.9

CPT: 49322,58150,58180,58260-58262,58290-58291,58400,58410,58541-58544,58550,58552-58554,58562,58570-58573,58660-58662,58700,58720,58740,58805,58925-58940,98966-98969,99024,99051,99060,99070,99078,99201-99360,99366,99374-99375,99379-99444,99468-99480,99605-99607

HCPCS: G0406,G0407,G0408,S0270,S0271,S0272,S0273,S0274

Line: 543

PRIORITIZED LIST OF HEALTH SERVICES
January 1, 2010

Condition: ATOPIC DERMATITIS (See Guideline Notes 64,65)
Treatment: MEDICAL THERAPY
ICD-9: 691.8
CPT: 86486,95004-95180,96900-96922,98966-98969,99024,99051,99060,99070,99078,99201-99360,99366,99374-99375,99379-99444,99468-99480,99605-99607
HCPCS: G0406,G0407,G0408,S0270,S0271,S0272,S0273,S0274
Line: 544

Condition: CONTACT DERMATITIS AND OTHER ECZEMA (See Guideline Notes 64,65)
Treatment: MEDICAL THERAPY
ICD-9: 692.0-692.6,692.70,692.72-692.74,692.79,692.8-692.9
CPT: 86486,95004-95180,96900-96922,98966-98969,99024,99051,99060,99070,99078,99201-99360,99366,99374-99375,99379-99444,99468-99480,99605-99607
HCPCS: G0406,G0407,G0408,S0270,S0271,S0272,S0273,S0274
Line: 545

Condition: HYPOTENSION (See Guideline Notes 64,65)
Treatment: MEDICAL THERAPY
ICD-9: 337.01,458
CPT: 98966-98969,99024,99051,99060,99070,99078,99201-99360,99366,99374-99375,99379-99444,99468-99480,99605-99607
HCPCS: G0406,G0407,G0408,S0270,S0271,S0272,S0273,S0274
Line: 546

Condition: VIRAL, SELF-LIMITING ENCEPHALITIS, MYELITIS AND ENCEPHALOMYELITIS (See Guideline Notes 61,64,65)
Treatment: MEDICAL THERAPY
ICD-9: 056.0,056.71,323.8-323.9
CPT: 98966-98969,99024,99051,99060,99070,99078,99201-99360,99366,99374-99375,99379-99444,99468-99480,99605-99607
HCPCS: G0406,G0407,G0408,S0270,S0271,S0272,S0273,S0274
Line: 547

Condition: PERIPHERAL NERVE DISORDERS
Treatment: SURGICAL TREATMENT
ICD-9: 337.2,353,354.1,354.3-354.9,355.0,355.3,355.4,355.7-355.8,723.2
CPT: 23397,64702-64719,64722,64726-64727,64774-64792,64820,64856-64857,64872-64907
Line: 548

Condition: ICHTHYOSIS (See Guideline Notes 64,65)
Treatment: MEDICAL THERAPY
ICD-9: 757.1
CPT: 98966-98969,99024,99051,99060,99070,99078,99201-99360,99366,99374-99375,99379-99444,99468-99480,99605-99607
HCPCS: G0406,G0407,G0408,S0270,S0271,S0272,S0273,S0274
Line: 549

Condition: LESION OF PLANTAR NERVE; PLANTAR FASCIAL FIBROMATOSIS (See Guideline Notes 64,65)
Treatment: MEDICAL THERAPY, EXCISION
ICD-9: 355.6,728.71
CPT: 20550,20605,28008,28060,28080,29893,64455,64632,64726,98966-98969,99024,99051,99060,99070,99078,99201-99360,99366,99374-99375,99379-99444,99468-99480,99605-99607
HCPCS: G0406,G0407,G0408,S0270,S0271,S0272,S0273,S0274
Line: 550

Condition: ACUTE AND CHRONIC DISORDERS OF SPINE WITHOUT NEUROLOGIC IMPAIRMENT (See Guideline Notes 6,56,64,65,72)
Treatment: MEDICAL AND SURGICAL TREATMENT
ICD-9: 721.0,721.2-721.3,721.7-721.8,721.90,722.0-722.6,722.8-722.9,723.1,723.5-723.9,724.1-724.2,724.5-724.9,739,839.2,847,V57.1-V57.3,V57.8
CPT: 20550,20660-20661,20665,29220,62367-62368,64550,95990,97001-97004,97012-97014,97022,97032,97110-97124,97140-97535,97542,97760-97762,98925-98942,98966-98969,99024,99051,99060,99070,99078,99201-99360,99366,99374-99375,99379-99444,99468-99480,99605-99607
HCPCS: G0406,G0407,G0408,S0270,S0271,S0272,S0273,S0274
Line: 551

PRIORITIZED LIST OF HEALTH SERVICES
January 1, 2010

Condition: RAYNAUD'S SYNDROME (See Guideline Notes 64,65)
Treatment: MEDICAL THERAPY
ICD-9: 443.0,443.82,443.89,443.9
CPT: 64821-64823,98966-98969,99024,99051,99060,99070,99078,99201-99360,99366,99374-99375,99379-99444,99468-99480,99605-99607
HCPCS: G0406,G0407,G0408,S0270,S0271,S0272,S0273,S0274
Line: 552

Condition: TENSION HEADACHES (See Guideline Notes 64,65)
Treatment: MEDICAL THERAPY
ICD-9: 307.81,339.1-339.8,784.0
CPT: 98925-98942,98966-98969,99024,99051,99060,99070,99078,99201-99360,99366,99374-99375,99379-99444,99468-99480,99605-99607
HCPCS: G0406,G0407,G0408,S0270,S0271,S0272,S0273,S0274
Line: 553

Condition: MILD PSORIASIS (See Guideline Notes 57,64,65); DERMATOPHYTOSIS: SCALP, HAND, BODY, DEEP-SEATED
Treatment: MEDICAL THERAPY
ICD-9: 110.0,110.2,110.5-110.6,696.1-696.2,696.8
CPT: 11900-11901,96900-96922,98966-98969,99024,99051,99060,99070,99078,99201-99360,99366,99374-99375,99379-99444,99468-99480,99605-99607
HCPCS: G0406,G0407,G0408,S0270,S0271,S0272,S0273,S0274
Line: 554

Condition: DEFORMITIES OF FOOT (See Guideline Notes 64,65)
Treatment: FASCIOTOMY/INCISION/REPAIR/ARTHRODESIS
ICD-9: 718.07,718.57,718.87,727.1,732.5,735,736.70-736.72,754.50,754.59,754.60,754.69,754.70,754.79,755.65-755.67
CPT: 20920,20922,20924,27612,27690-27692,28008,28010,28035,28050-28072,28086-28092,28110-28119,28126-28160,28220-28238,28240-28341,28360,28705-28760,29450,29750,29904-29907,98966-98969,99024,99051,99060,99070,99078,99201-99360,99366,99374-99375,99379-99444,99468-99480,99605-99607
HCPCS: G0406,G0407,G0408,S0270,S0271,S0272,S0273,S0274
Line: 555

Condition: GRANULOMA OF MUSCLE, GRANULOMA OF SKIN AND SUBCUTANEOUS TISSUE (See Guideline Notes 64,65,76)
Treatment: REMOVAL OF GRANULOMA
ICD-9: 709.4,728.82
CPT: 21555-21556,21930,23075-23076,24075-24076,25075-25076,26115-26116,27047-27048,27327-27328,27618-27619,28043,28045,28192,98966-98969,99024,99051,99060,99070,99078,99201-99360,99366,99374-99375,99379-99444,99468-99480,99605-99607
HCPCS: G0406,G0407,G0408,S0270,S0271,S0272,S0273,S0274
Line: 556

Condition: HYDROCELE (See Guideline Notes 64,65)
Treatment: MEDICAL THERAPY, EXCISION
ICD-9: 608.84,629.1,778.6
CPT: 54840,55000,55040-55041,55060,55500,98966-98969,99024,99051,99060,99070,99078,99201-99360,99366,99374-99375,99379-99444,99468-99480,99605-99607
HCPCS: G0406,G0407,G0408,S0270,S0271,S0272,S0273,S0274
Line: 557

Condition: SYMPTOMATIC URTICARIA (See Guideline Notes 64,65)
Treatment: MEDICAL THERAPY
ICD-9: 708.0-708.1,708.5,708.8,995.7
CPT: 96900-96922,98966-98969,99024,99051,99060,99070,99078,99201-99360,99366,99374-99375,99379-99444,99468-99480,99605-99607
HCPCS: G0406,G0407,G0408,S0270,S0271,S0272,S0273,S0274
Line: 558

Condition: IMPULSE DISORDERS EXCLUDING PATHOLOGICAL GAMBLING (See Guideline Notes 58,64,65)
Treatment: MEDICAL/PSYCHOTHERAPY
ICD-9: 312.32-312.39
CPT: 90804-90807,90810-90813,90846-90862,90882,90887,96101,98966-98969,99051,99060,99201-99215,99241-99255,99366,99441-99444,99605-99607
HCPCS: G0176,G0177,G0406,G0407,G0408,H0004,H0017,H0018,H0019,H0023,H0032,H0033,H0034,H0036,H0037,H0038,H0039,H0045,H2010,H2011,H2013,H2014,H2021,H2022,H2023,H2027,H2032,S0270,S0271,S0272,S0273,S0274,S5151,S9125,S9484,T1005,T1013,T1016
Line: 559

PRIORITIZED LIST OF HEALTH SERVICES
January 1, 2010

Condition: SUBLINGUAL, SCROTAL, AND PELVIC VARICES (See Guideline Notes 64,65)
Treatment: VENOUS INJECTION, VASCULAR SURGERY
ICD-9: 456.3-456.5
CPT: 36470,55530-55535,55550,98966-98969,99024,99051,99060,99070,99078,99201-99360,99366,99374-99375,99379-99444,99468-99480,99605-99607
HCPCS: G0406,G0407,G0408,S0270,S0271,S0272,S0273,S0274
Line: 560

Condition: ASEPTIC MENINGITIS (See Guideline Notes 61,64,65)
Treatment: MEDICAL THERAPY
ICD-9: 047-049
CPT: 98966-98969,99024,99051,99060,99070,99078,99201-99360,99366,99374-99375,99379-99444,99468-99480,99605-99607
HCPCS: G0406,G0407,G0408,S0270,S0271,S0272,S0273,S0274
Line: 561

Condition: TMJ DISORDER (See Guideline Notes 64,65)
Treatment: TMJ SPLINTS
ICD-9: 524.6,848.1
CPT: 98966-98969,99024,99051,99060,99070,99078,99201-99360,99366,99374-99375,99379-99444,99468-99480,99605-99607
HCPCS: D7880,G0406,G0407,G0408,S0270,S0271,S0272,S0273,S0274
Line: 562

Condition: XEROSIS (See Guideline Notes 64,65)
Treatment: MEDICAL THERAPY
ICD-9: 706.8
CPT: 11010-11044,98966-98969,99024,99051,99060,99070,99078,99201-99360,99366,99374-99375,99379-99444,99468-99480,99605-99607
HCPCS: G0406,G0407,G0408,S0270,S0271,S0272,S0273,S0274
Line: 563

Condition: CHRONIC DISEASE OF TONSILS AND ADENOIDS (See Guideline Notes 36,64,65)
Treatment: TONSILLECTOMY AND ADENOIDECTOMY
ICD-9: 474.0,474.1-474.2,474.9
CPT: 42820-42836,42860,42870,98966-98969,99024,99051,99060,99070,99078,99201-99360,99366,99374-99375,99379-99444,99468-99480,99605-99607
HCPCS: G0406,G0407,G0408,S0270,S0271,S0272,S0273,S0274
Line: 564

Condition: SHYNESS DISORDER OF CHILDHOOD OR ADOLESCENCE (See Guideline Notes 64,65)
Treatment: MEDICAL/PSYCHOTHERAPY
ICD-9: 313.21-313.22
CPT: 90804-90807,90810-90813,90846,90847,90849,90853,90857,90862,90882,90887,96101,98966-98969,99051,99060,99201-99215,99241-99245,99366,99441-99444,99605-99607
HCPCS: G0176,G0177,H0004,H0023,H0032,H0033,H0034,H0035,H0036,H0037,H0038,H2010,H2011,H2012,H2014,H2021,H2022,H2027,H2032,H2033,S0270,S0271,S0272,S0273,S0274,S9484,T1013,T1016
Line: 565

Condition: HEMATOMA OF AURICLE OR PINNA AND HEMATOMA OF EXTERNAL EAR (See Guideline Notes 64,65)
Treatment: DRAINAGE
ICD-9: 380.3,380.8,738.7
CPT: 10140,69000-69005,69020,69140,98966-98969,99024,99051,99060,99070,99078,99201-99360,99366,99374-99375,99379-99444,99468-99480,99605-99607
HCPCS: G0406,G0407,G0408,S0270,S0271,S0272,S0273,S0274
Line: 566

Condition: KERATODERMA, ACANTHOSIS NIGRICANS, STRIAE ATROPHICAE, AND OTHER HYPERTROPHIC OR ATROPHIC CONDITIONS OF SKIN (See Guideline Notes 64,65)
Treatment: MEDICAL THERAPY
ICD-9: 373.31-373.33,690,698,701.1-701.3,701.8,701.9
CPT: 11000-11057,11200-11201,11401-11406,11900,11950-11954,17000-17004,98966-98969,99024,99051,99060,99070,99078,99201-99360,99366,99374-99375,99379-99444,99468-99480,99605-99607
HCPCS: G0406,G0407,G0408,S0270,S0271,S0272,S0273,S0274
Line: 567

PRIORITIZED LIST OF HEALTH SERVICES
January 1, 2010

Condition: CHRONIC PROSTATITIS, OTHER DISORDERS OF PROSTATE (See Guideline Notes 64,65)
Treatment: MEDICAL THERAPY
ICD-9: 601.1,601.3,601.9,602
CPT: 55801,98966-98969,99024,99051,99060,99070,99078,99201-99360,99366,99374-99375,99379-99444,99468-99480,99605-99607
HCPCS: G0406,G0407,G0408,S0270,S0271,S0272,S0273,S0274
Line: 568

Condition: CHONDROMALACIA (See Guideline Notes 6,64,65)
Treatment: MEDICAL THERAPY
ICD-9: 733.92,V57.1-V57.3,V57.8
CPT: 97001-97004,97012-97014,97022,97032,97110-97124,97140-97535,97542,97760-97762,98966-98969,99024,99051,99060,99070,99078,99201-99360,99366,99374-99375,99379-99444,99468-99480,99605-99607
HCPCS: G0406,G0407,G0408,S0270,S0271,S0272,S0273,S0274
Line: 569

Condition: MACROMASTIA
Treatment: BREAST REDUCTION
ICD-9: 611.1
CPT: 19318
Line: 570

Condition: DYSMENORRHEA (See Guideline Notes 59,64,65)
Treatment: MEDICAL AND SURGICAL TREATMENT
ICD-9: 625.3-625.4
CPT: 58150,58180,58260,58290,58541-58544,58550-58554,58570-58573,98966-98969,99024,99051,99060,99070,99078,99201-99360,99366,99374-99375,99379-99444,99468-99480,99605-99607
HCPCS: G0406,G0407,G0408,S0270,S0271,S0272,S0273,S0274
Line: 571

Condition: OPEN WOUND OF EAR DRUM (See Guideline Notes 64,65)
Treatment: MEDICAL THERAPY
ICD-9: 872.61
CPT: 98966-98969,99024,99051,99060,99070,99078,99201-99360,99366,99374-99375,99379-99444,99468-99480,99605-99607
HCPCS: G0406,G0407,G0408,S0270,S0271,S0272,S0273,S0274
Line: 572

Condition: ALLERGIC RHINITIS AND CONJUNCTIVITIS, CHRONIC RHINITIS (See Guideline Notes 64,65)
Treatment: MEDICAL THERAPY
ICD-9: 372.01-372.06,372.14,372.54,372.56,472,477,995.3,V07.1
CPT: 30420,86486,92002-92060,92070-92313,92325-92353,92358-92371,95004-95180,98966-98969,99024,99051,99060,99070,99078,99201-99360,99366,99374-99375,99379-99444,99468-99480,99605-99607
HCPCS: G0406,G0407,G0408,S0270,S0271,S0272,S0273,S0274
Line: 573

Condition: CANCER OF LIVER AND INTRAHEPATIC BILE DUCTS (See Guideline Notes 12,16)
Treatment: LIVER TRANSPLANT
ICD-9: 155.0-155.1,996.82,V59.6
CPT: 47133,47135-47147
Line: 574

Condition: POSTCONCUSSION SYNDROME (See Guideline Notes 64,65)
Treatment: MEDICAL THERAPY
ICD-9: 310.2
CPT: 98966-98969,99024,99051,99060,99070,99078,99201-99360,99366,99374-99375,99379-99444,99468-99480,99605-99607
HCPCS: G0406,G0407,G0408,S0270,S0271,S0272,S0273,S0274
Line: 575

Condition: BENIGN NEOPLASM OF EXTERNAL FEMALE GENITAL ORGANS
Treatment: EXCISION
ICD-9: 221.1-221.9
CPT: 56440-56441,56501,57130-57135
Line: 576

PRIORITIZED LIST OF HEALTH SERVICES
January 1, 2010

Condition: RUMINATION DISORDER OF INFANCY (See Guideline Notes 64,65)
Treatment: MEDICAL/PSYCHOTHERAPY
ICD-9: 307.53
CPT: 90816-90819,90823-90827,90846-90849,90887,99051,99060,99217-99239,99251-99255
HCPCS: G0406,G0407,G0408,G0410,G0411,H0023,H0035,H0038,H2011,H2027,S9125,S9484
Line: 577

Condition: HORDEOLUM AND OTHER DEEP INFLAMMATION OF EYELID; CHALAZION (See Guideline Notes 64,65)
Treatment: INCISION AND DRAINAGE, MEDICAL THERAPY
ICD-9: 373.11-373.12,373.2,374.50,374.54,374.56,374.84
CPT: 67700,67800-67808,92002-92060,92070-92313,92325-92353,92358-92371,98966-98969,99024,99051,99060,99070,99078,99201-99360,99366,99374-99375,99379-99444,99468-99480,99605-99607
HCPCS: G0406,G0407,G0408,S0270,S0271,S0272,S0273,S0274
Line: 578

Condition: CONDUCTIVE HEARING LOSS
Treatment: AUDIANT BONE CONDUCTORS
ICD-9: 389.0,389.2
CPT: 69710-69711
Line: 579

Condition: ACUTE ANAL FISSURE (See Guideline Notes 64,65)
Treatment: FISSURECTOMY, MEDICAL THERAPY
ICD-9: 565.0
CPT: 46200,98966-98969,99024,99051,99060,99070,99078,99201-99360,99366,99374-99375,99379-99444,99468-99480,99605-99607
HCPCS: G0406,G0407,G0408,S0270,S0271,S0272,S0273,S0274
Line: 580

Condition: PLEURISY (See Guideline Notes 64,65)
Treatment: MEDICAL THERAPY
ICD-9: 511.0
CPT: 32200,32215,32220-32225,32310,32420,32550,32560,32650-32652,32655,32664-32665,32940,98966-98969,99024,99051,99060,99070,99078,99201-99360,99366,99374-99375,99379-99444,99468-99480,99605-99607
HCPCS: G0406,G0407,G0408,S0270,S0271,S0272,S0273,S0274
Line: 581

Condition: CENTRAL SEROUS RETINOPATHY
Treatment: LASER SURGERY
ICD-9: 362.40-362.41,362.6-362.7
CPT: 67210
Line: 582

Condition: PERITONEAL ADHESION
Treatment: SURGICAL TREATMENT
ICD-9: 568.0,568.82-568.89,568.9
CPT: 44005,44180,44213,44603-44604,49423-49424,58660-58662,58740,58940
Line: 583

Condition: DERMATITIS DUE TO SUBSTANCES TAKEN INTERNALLY (See Guideline Notes 64,65)
Treatment: MEDICAL THERAPY
ICD-9: 693
CPT: 86486,95004-95180,98966-98969,99024,99051,99060,99070,99078,99201-99360,99366,99374-99375,99379-99444,99468-99480,99605-99607
HCPCS: G0406,G0407,G0408,S0270,S0271,S0272,S0273,S0274
Line: 584

Condition: BLEPHARITIS (See Guideline Notes 64,65)
Treatment: MEDICAL THERAPY
ICD-9: 373.0,373.8-373.9,374.87
CPT: 92002-92060,92070-92313,92325-92353,92358-92371,98966-98969,99024,99051,99060,99070,99078,99201-99360,99366,99374-99375,99379-99444,99468-99480,99605-99607
HCPCS: G0406,G0407,G0408,S0270,S0271,S0272,S0273,S0274
Line: 585

PRIORITIZED LIST OF HEALTH SERVICES
January 1, 2010

Condition: UNSPECIFIED URINARY OBSTRUCTION AND BENIGN PROSTATIC HYPERPLASIA WITHOUT OBSTRUCTION
(See Guideline Notes 64,65)

Treatment: MEDICAL THERAPY

ICD-9: 599.6,600

CPT: 98966-98969,99024,99051,99060,99070,99078,99201-99360,99366,99374-99375,99379-99444,
99468-99480,99605-99607

HCPCS: G0406,G0407,G0408,S0270,S0271,S0272,S0273,S0274

Line: 586

Condition: OTHER COMPLICATIONS OF A PROCEDURE (See Guideline Notes 6,64,65)

Treatment: MEDICAL AND SURGICAL TREATMENT

ICD-9: 371.82,457.0,998.81,998.9,V57.1-V57.3,V57.8

CPT: 38300-38308,38380-38382,38542-38555,38700-38760,49062,49323,49423-49424,97001-97004,
97012-97014,97022,97032,97110-97124,97140-97535,97542,97760-97762,98966-98969,99024,
99051,99060,99070,99078,99201-99360,99366,99374-99375,99379-99444,99468-99480,99605-
99607

HCPCS: G0406,G0407,G0408,S0270,S0271,S0272,S0273,S0274

Line: 587

Condition: LYMPHEDEMA (See Guideline Notes 43,64,65)

Treatment: MEDICAL THERAPY, OTHER OPERATION ON LYMPH CHANNEL

ICD-9: 457.2-457.9,757.0,V57.1-V57.3,V57.8

CPT: 38300-38308,38380-38382,38542-38555,38700-38760,49062,49323,49423-49424,97001-97004,
97110,97124,97140,97530,97760,98966-98969,99024,99051,99060,99070,99078,99201-99360,
99366,99374-99375,99379-99444,99468-99480,99605-99607

HCPCS: G0406,G0407,G0408,S0270,S0271,S0272,S0273,S0274

Line: 588

Condition: ACUTE NON-SUPPURATIVE LABYRINTHITIS (See Guideline Notes 64,65)

Treatment: MEDICAL THERAPY

ICD-9: 386.30-386.32,386.34-386.35

CPT: 98966-98969,99024,99051,99060,99070,99078,99201-99360,99366,99374-99375,99379-99444,
99468-99480,99605-99607

HCPCS: G0406,G0407,G0408,S0270,S0271,S0272,S0273,S0274

Line: 589

Condition: DEVIATED NASAL SEPTUM, ACQUIRED DEFORMITY OF NOSE, OTHER DISEASES OF UPPER
RESPIRATORY TRACT (See Guideline Notes 64,65)

Treatment: EXCISION OF CYST/RHINECTOMY/PROSTHESIS

ICD-9: 470,478.0,738.0,754.0

CPT: 14060,20912,21325-21335,30115-30117,30124-30320,30400-30430,30465,30520,30580,30620,
30630,31020-31090,31200,98966-98969,99024,99051,99060,99070,99078,99201-99360,99366,
99374-99375,99379-99444,99468-99480,99605-99607

HCPCS: G0406,G0407,G0408,D7260,S0270,S0271,S0272,S0273,S0274

Line: 590

Condition: STOMATITIS AND OTHER DISEASES OF ORAL SOFT TISSUES (See Guideline Notes 64,65)

Treatment: INCISION AND DRAINAGE, MEDICAL THERAPY

ICD-9: 528.0,528.9

CPT: 40650,40805,40810,40812,98966-98969,99024,99051,99060,99070,99078,99201-99360,99366,
99374-99375,99379-99444,99468-99480,99605-99607

HCPCS: G0406,G0407,G0408,S0270,S0271,S0272,S0273,S0274

Line: 591

Condition: CAVUS DEFORMITY OF FOOT; FLAT FOOT; POLYDACTYLY AND SYNDACTYLY OF TOES (See
Guideline Notes 64,65)

Treatment: MEDICAL THERAPY, ORTHOTIC

ICD-9: 734,736.73,755.00,755.02,755.10,755.13-755.14

CPT: 28344-28345,98966-98969,99024,99051,99060,99070,99078,99201-99360,99366,99374-99375,
99379-99444,99468-99480,99605-99607

HCPCS: G0406,G0407,G0408,S0270,S0271,S0272,S0273,S0274

Line: 592

Condition: ERYTHEMA MULTIFORME MINOR (See Guideline Notes 64,65)

Treatment: MEDICAL THERAPY

ICD-9: 695.10-695.11,695.19

CPT: 65780-65782,68371,98966-98969,99024,99051,99060,99070,99078,99201-99360,99366,99374-
99375,99379-99444,99468-99480,99605-99607

HCPCS: G0406,G0407,G0408,S0270,S0271,S0272,S0273,S0274

Line: 593

PRIORITIZED LIST OF HEALTH SERVICES
January 1, 2010

Condition: INFECTIOUS MONONUCLEOSIS (See Guideline Notes 64,65)
Treatment: MEDICAL THERAPY
ICD-9: 075
CPT: 98966-98969,99024,99051,99060,99070,99078,99201-99360,99366,99374-99375,99379-99444,
99468-99480,99605-99607
HCPCS: G0406,G0407,G0408,S0270,S0271,S0272,S0273,S0274
Line: 594

Condition: CONGENITAL ANOMALIES OF FEMALE GENITAL ORGANS EXCLUDING VAGINA (See Guideline Notes
64,65)
Treatment: SURGICAL TREATMENT
ICD-9: 752.0-752.3,752.41
CPT: 57135,57500,57720,58400,58540,58559-58562,58660-58662,58700,58720,58740,58940,98966-
98969,99024,99051,99060,99070,99078,99201-99360,99366,99374-99375,99379-99444,99468-
99480,99605-99607
HCPCS: G0406,G0407,G0408,S0270,S0271,S0272,S0273,S0274
Line: 595

Condition: SPINAL DEFORMITY, NOT CLINICALLY SIGNIFICANT (See Guideline Notes 60,64,65)
Treatment: ARTHRODESIS/REPAIR/RECONSTRUCTION, MEDICAL THERAPY
ICD-9: 721.5-721.6,723.0,724.0,731.0,737.0-737.3,737.8-737.9,738.4-738.5,754.1-754.2,756.1,
756.3
CPT: 20930-20938,21720,21725,22206-22208,22210-22226,22554-22585,22590-22632,22800-22855,
63050-63051,63295,97001-97004,97010-97014,97022,97032,97110-97124,97140-97150,97530,
97535,98925-98942,98966-98969,99024,99051,99060,99070,99078,99201-99360,99366,99374-
99375,99379-99444,99468-99480,99605-99607
HCPCS: G0406,G0407,G0408,S0270,S0271,S0272,S0273,S0274
Line: 596

Condition: ANTI-SOCIAL PERSONALITY DISORDER (See Guideline Notes 64,65)
Treatment: MEDICAL/PSYCHOTHERAPY
ICD-9: 301.7
CPT: 90804-90807,90846-90853,90882,90887,96101,98966-98969,99051,99060,99201-99215,99241-
99245,99366,99441-99444,99605-99607
HCPCS: G0176,G0177,H0004,H0023,H0032,H0034,H2010,H2011,H2014,H2027,H2032,S0270,S0271,S0272,
S0273,S0274,S9484,T1013,T1016
Line: 597

Condition: SPASTIC DYSPHONIA (See Guideline Notes 64,65)
Treatment: MEDICAL THERAPY
ICD-9: 478.79
CPT: 98966-98969,99024,99051,99060,99070,99078,99201-99360,99366,99374-99375,99379-99444,
99468-99480,99605-99607
HCPCS: G0406,G0407,G0408,S0270,S0271,S0272,S0273,S0274,S2340,S2341
Line: 598

Condition: URETHRITIS, NON-SEXUALLY TRANSMITTED (See Guideline Notes 64,65)
Treatment: MEDICAL THERAPY
ICD-9: 597.8,599.3-599.5,599.9
CPT: 98966-98969,99024,99051,99060,99070,99078,99201-99360,99366,99374-99375,99379-99444,
99468-99480,99605-99607
HCPCS: G0406,G0407,G0408,S0270,S0271,S0272,S0273,S0274
Line: 599

Condition: PERSONALITY DISORDERS EXCLUDING BORDERLINE, SCHIZOTYPAL AND ANTI-SOCIAL (See Guideline
Notes 64,65)
Treatment: MEDICAL/PSYCHOTHERAPY
ICD-9: 301.0,301.10-301.12,301.20-301.21,301.3-301.4,301.50,301.59,301.6,301.81-301.82,
301.84,301.89,301.9
CPT: 90804-90807,90810-90813,90846,90847,90849,90853,90857,90862,90882,90887,96101,98966-
98969,99051,99060,99201-99215,99241-99245,99366,99441-99444,99605-99607
HCPCS: G0176,G0177,H0004,H0023,H0032,H0033,H0034,H0036,H0037,H0038,H0039,H0045,H2010,H2011,
H2014,H2021,H2022,H2023,H2027,H2032,H2033,S0270,S0271,S0272,S0273,S0274,S5151,S9484,
T1005,T1013,T1016
Line: 600

PRIORITIZED LIST OF HEALTH SERVICES
January 1, 2010

Condition: CANDIDIASIS OF MOUTH, SKIN AND NAILS (See Guideline Notes 64,65)
Treatment: MEDICAL THERAPY
ICD-9: 112.0,112.3,112.9
CPT: 98966-98969,99024,99051,99060,99070,99078,99201-99360,99366,99374-99375,99379-99444,
99468-99480,99605-99607
HCPCS: G0406,G0407,G0408,S0270,S0271,S0272,S0273,S0274
Line: 601

Condition: BENIGN NEOPLASM OF MALE GENITAL ORGANS: TESTIS, PROSTATE, EPIDIDYMIS (See Guideline
Notes 64,65)
Treatment: MEDICAL AND SURGICAL TREATMENT
ICD-9: 222.0,222.2,222.3,222.8,222.9
CPT: 54231,54512,54522,54900-54901,55200,55600,55605,55650,55680,55801,98966-98969,99024,
99051,99060,99070,99078,99201-99360,99366,99374-99375,99379-99444,99468-99480,99605-
99607
HCPCS: G0406,G0407,G0408,S0270,S0271,S0272,S0273,S0274
Line: 602

Condition: ATROPHY OF EDENTULOUS ALVEOLAR RIDGE
Treatment: VESTIBULOPLASTY, GRAFTS, IMPLANTS
ICD-9: 525.2
CPT: 15574,20902,21210,21215,21244-21249,40840,40842,40845
HCPCS: D7340,D7350
Line: 603

Condition: OLD LACERATION OF CERVIX AND VAGINA (See Guideline Notes 64,65)
Treatment: MEDICAL THERAPY
ICD-9: 621.5,622.3,624.4
CPT: 98966-98969,99024,99051,99060,99070,99078,99201-99360,99366,99374-99375,99379-99444,
99468-99480,99605-99607
HCPCS: G0406,G0407,G0408,S0270,S0271,S0272,S0273,S0274
Line: 604

Condition: VULVAL VARICES (See Guideline Notes 64,65)
Treatment: VASCULAR SURGERY
ICD-9: 456.6
CPT: 98966-98969,99024,99051,99060,99070,99078,99201-99360,99366,99374-99375,99379-99444,
99468-99480,99605-99607
HCPCS: G0406,G0407,G0408,S0270,S0271,S0272,S0273,S0274
Line: 605

Condition: DISEASE OF NAILS, HAIR AND HAIR FOLLICLES (See Guideline Notes 64,65)
Treatment: MEDICAL THERAPY
ICD-9: 703.8-703.9,704.0,704.1-704.9,706.3,706.9,757.4-757.5,V50.0
CPT: 11000-11001,11720-11765,11900-11901,17380,98966-98969,99024,99051,99060,99070,99078,
99201-99360,99366,99374-99375,99379-99444,99468-99480,99605-99607
HCPCS: G0406,G0407,G0408,S0270,S0271,S0272,S0273,S0274
Line: 606

Condition: ACUTE TONSILLITIS OTHER THAN BETA-STREPTOCOCCAL (See Guideline Notes 64,65)
Treatment: MEDICAL THERAPY
ICD-9: 463
CPT: 98966-98969,99024,99051,99060,99070,99078,99201-99360,99366,99374-99375,99379-99444,
99468-99480,99605-99607
HCPCS: G0406,G0407,G0408,S0270,S0271,S0272,S0273,S0274
Line: 607

Condition: CORNS AND CALLUSES (See Guideline Notes 64,65)
Treatment: MEDICAL THERAPY
ICD-9: 700
CPT: 11055-11057,17000-17004,17110,17340,98966-98969,99024,99051,99060,99070,99078,99201-
99360,99366,99374-99375,99379-99444,99468-99480,99605-99607
HCPCS: G0406,G0407,G0408,S0270,S0271,S0272,S0273,S0274,S0390
Line: 608

PRIORITIZED LIST OF HEALTH SERVICES
January 1, 2010

Condition: SYNOVITIS AND TENOSYNOVITIS (See Guideline Notes 6,64,65)

Treatment: MEDICAL THERAPY

ICD-9: 726.12,727.00,727.03-727.09,V57.1-V57.3,V57.8

CPT: 20550-20553,20600-20610,25000,26055,97001-97004,97012-97014,97022,97032,97110-97124,97140-97535,97542,97760-97762,98966-98969,99024,99051,99060,99070,99078,99201-99360,99366,99374-99375,99379-99444,99468-99480,99605-99607

HCPCS: G0406,G0407,G0408,S0270,S0271,S0272,S0273,S0274

Line: 609

Condition: PROLAPSED URETHRAL MUCOSA (See Guideline Notes 64,65)

Treatment: SURGICAL TREATMENT

ICD-9: 599.3,599.5

CPT: 51840-51841,52270,52285,53000,53010,53275,57220,57230,57267-57270,98966-98969,99024,99051,99060,99070,99078,99201-99360,99366,99374-99375,99379-99444,99468-99480,99605-99607

HCPCS: G0406,G0407,G0408,S0270,S0271,S0272,S0273,S0274

Line: 610

Condition: SECONDARY AND ILL-DEFINED MALIGNANT NEOPLASMS (See Guideline Notes 7,11,12,64,65)

Treatment: MEDICAL AND SURGICAL TREATMENT

ICD-9: 159,195,196.0-196.2,196.5-196.9,197,198.8,199,209.30,209.7

CPT: 11600-11646,36260-36262,36522,38720-38724,41110-41114,41130,42120,42842-42845,43216-43228,43248-43250,47420-47425,47610,47741,47785,57460,58951,60600-60650,61500,61510,61517-61521,61546-61548,61586,77014,77261-77295,77300-77370,77401-77470,77761-77790,79005-79445,96405-96406,96420-96450,96542-96571,98966-98969,99024,99051,99060,99070,99078,99201-99360,99366,99374-99375,99379-99444,99468-99480,99605-99607

HCPCS: G0406,G0407,G0408,S0270,S0271,S0272,S0273,S0274,S9537

Line: 611

Condition: GANGLION (See Guideline Notes 64,65)

Treatment: EXCISION

ICD-9: 727.02,727.4

CPT: 10140,10160,20551-20553,20600-20612,25111-25112,26160,28090,98966-98969,99024,99051,99060,99070,99078,99201-99360,99366,99374-99375,99379-99444,99468-99480,99605-99607

HCPCS: G0406,G0407,G0408,S0270,S0271,S0272,S0273,S0274

Line: 612

Condition: EPISCLERITIS (See Guideline Notes 64,65)

Treatment: MEDICAL THERAPY

ICD-9: 379.01-379.02

CPT: 92002-92060,92070-92313,92325-92353,92358-92371,98966-98969,99024,99051,99060,99070,99078,99201-99360,99366,99374-99375,99379-99444,99468-99480,99605-99607

HCPCS: G0406,G0407,G0408,S0270,S0271,S0272,S0273,S0274

Line: 613

Condition: DIAPER RASH (See Guideline Notes 64,65)

Treatment: MEDICAL THERAPY

ICD-9: 691.0

CPT: 98966-98969,99024,99051,99060,99070,99078,99201-99360,99366,99374-99375,99379-99444,99468-99480,99605-99607

HCPCS: G0406,G0407,G0408,S0270,S0271,S0272,S0273,S0274

Line: 614

Condition: TONGUE TIE AND OTHER ANOMALIES OF TONGUE

Treatment: FRENOTOMY, TONGUE TIE

ICD-9: 529.5,750.0-750.1

CPT: 40806,40819,41010,41115

Line: 615

Condition: CYSTS OF ORAL SOFT TISSUES (See Guideline Notes 64,65)

Treatment: INCISION AND DRAINAGE

ICD-9: 527.1,528.4,528.8

CPT: 40800,41005-41009,41015-41018,98966-98969,99024,99051,99060,99070,99078,99201-99360,99366,99374-99375,99379-99444,99468-99480,99605-99607

HCPCS: D7460,D7461,G0406,G0407,G0408,S0270,S0271,S0272,S0273,S0274

Line: 616

PRIORITIZED LIST OF HEALTH SERVICES
January 1, 2010

Condition: CONGENITAL DEFORMITIES OF KNEE (See Guideline Notes 64,65)
Treatment: MEDICAL AND SURGICAL TREATMENT
ICD-9: 727.83,755.64
CPT: 27403-27429,27435,27465-27466,27468,27656,29871-29889,98966-98969,99024,99051,99060,99070,99078,99201-99360,99366,99374-99375,99379-99444,99468-99480,99605-99607
HCPCS: G0406,G0407,G0408,S0270,S0271,S0272,S0273,S0274
Line: 617

Condition: CHRONIC PANCREATITIS
Treatment: SURGICAL TREATMENT
ICD-9: 577.1
CPT: 48020,48120,48548
Line: 618

Condition: HERPES SIMPLEX WITHOUT COMPLICATIONS, EXCLUDING GENITAL HERPES (See Guideline Notes 64,65)
Treatment: MEDICAL THERAPY
ICD-9: 054.2,054.6,054.73,054.9,058.8
CPT: 98966-98969,99024,99051,99060,99070,99078,99201-99360,99366,99374-99375,99379-99444,99468-99480,99605-99607
HCPCS: G0406,G0407,G0408,S0270,S0271,S0272,S0273,S0274
Line: 619

Condition: CONGENITAL ANOMALIES OF THE EAR WITHOUT IMPAIRMENT OF HEARING; UNILATERAL ANOMALIES OF THE EAR
Treatment: OTOPLASTY, REPAIR AND AMPUTATION
ICD-9: 744.00-744.04,744.09,744.1-744.3
CPT: 21086,21089,69110,69300
HCPCS: D5914,D5927
Line: 620

Condition: KELOID SCAR; OTHER ABNORMAL GRANULATION TISSUE
Treatment: INTRALESIONAL INJECTIONS/DESTRUCTION/EXCISION, RADIATION THERAPY
ICD-9: 701.4-701.5
CPT: 11200-11201,11300-11446,11900-11901,12032,17000-17004,77014,77261-77295,77300-77315,77331-77336,77401-77427,77470,79005-79445
Line: 621

Condition: DISORDERS OF SOFT TISSUE (See Guideline Notes 64,65,72)
Treatment: MEDICAL THERAPY
ICD-9: 729.0-729.2,729.31-729.39,729.4-729.9,V53.02
CPT: 11041-11042,14040-14041,20550,20600-20610,62367-62368,64550,95970-95975,95990,98966-98969,99024,99051,99060,99070,99078,99201-99360,99366,99374-99375,99379-99444,99468-99480,99605-99607
HCPCS: G0406,G0407,G0408,S0270,S0271,S0272,S0273,S0274
Line: 622

Condition: MINOR BURNS (See Guideline Notes 64,65)
Treatment: MEDICAL THERAPY
ICD-9: 692.71,692.76,941.0-941.2,942.0-942.2,943.0-943.2,944.0-944.2,945.0-945.2,946.0-946.2,949.0-949.1
CPT: 11000-11001,11040-11044,11960-11971,16000-16030,98966-98969,99024,99051,99060,99070,99078,99201-99360,99366,99374-99375,99379-99444,99468-99480,99605-99607
HCPCS: G0406,G0407,G0408,S0270,S0271,S0272,S0273,S0274
Line: 623

Condition: DISORDERS OF SLEEP WITHOUT SLEEP APNEA (See Guideline Notes 64,65)
Treatment: MEDICAL THERAPY
ICD-9: 291.82,292.85,307.41-307.45,307.47-307.49,327.22,327.3-327.8,333.99,780.50,780.52,780.54-780.56,780.58,780.59
CPT: 98966-98969,99024,99051,99060,99070,99078,99201-99360,99366,99374-99375,99379-99444,99468-99480,99605-99607
HCPCS: G0406,G0407,G0408,S0270,S0271,S0272,S0273,S0274
Line: 624

PRIORITIZED LIST OF HEALTH SERVICES
January 1, 2010

Condition: ORAL APHTHAE (See Guideline Notes 64,65)
Treatment: MEDICAL THERAPY
ICD-9: 528.2
CPT: 98966-98969,99024,99051,99060,99070,99078,99201-99360,99366,99374-99375,99379-99444,99468-99480,99605-99607
HCPCS: G0406,G0407,G0408,S0270,S0271,S0272,S0273,S0274
Line: 625

Condition: SPRAINS AND STRAINS OF ADJACENT MUSCLES AND JOINTS, MINOR (See Guideline Notes 6, 64, 65)
Treatment: MEDICAL THERAPY
ICD-9: 355.1-355.3,355.9,717,718.26,718.36,718.56,836.0-836.2,840-843,844.0-844.3,844.8-844.9,845.00-845.03,845.1,846,848.3,848.40-848.42,848.49,848.5,848.8-848.9,905.7, V57.1-V57.3,V57.8
CPT: 24341,27347,27590,29240,29260,29280,29520,29530,29540,29550,29580,29590,97001-97004,97012-97014,97022,97032,97110-97124,97140-97535,97542,97760-97762,98925-98942,98966-98969,99024,99051,99060,99070,99078,99201-99360,99366,99374-99375,99379-99444,99468-99480,99605-99607
HCPCS: G0406,G0407,G0408,S0270,S0271,S0272,S0273,S0274
Line: 626

Condition: ASYMPTOMATIC URTICARIA (See Guideline Notes 64,65)
Treatment: MEDICAL THERAPY
ICD-9: 708.2-708.4,708.9
CPT: 98966-98969,99024,99051,99060,99070,99078,99201-99360,99366,99374-99375,99379-99444,99468-99480,99605-99607
HCPCS: G0406,G0407,G0408,S0270,S0271,S0272,S0273,S0274
Line: 627

Condition: DENTAL CONDITIONS (EG. ORTHODONTICS) (See Guideline Notes 64,65)
Treatment: COSMETIC DENTAL SERVICES
ICD-9: 520.0-520.3,520.5,520.8-520.9,521.1-521.2,521.7,521.9,524.3-524.4,525.7,V53.4,V58.5, V72.2
CPT: 98966-98969,99201-99215,99241-99255,99366,99441-99444,99605-99607
HCPCS: D2410,D2420,D2430,D2510,D2520,D2530,D2610,D2620,D2630,D2642,D2643,D2644,D2650,D2651,D2652,D2662,D2663,D2664,D2720,D2750,D2790,D2791,D2792,D2952,D2960,D2961,D2962,D2999,D3120,D3460,D3999,D4271,D4999,D5281,D5810,D5820,D5862,D5867,D5875,D5899,D5999,D6010,D6012,D6040,D6050,D6055,D6056,D6057,D6058,D6059,D6060,D6061,D6062,D6063,D6064,D6065,D6066,D6067,D6068,D6069,D6070,D6071,D6072,D6073,D6074,D6075,D6076,D6077,D6078,D6079,D6080,D6090,D6091,D6092,D6093,D6095,D6100,D6199,D6210,D6240,D6245,D6250,D6548,D6600,D6601,D6602,D6603,D6604,D6605,D6606,D6607,D6608,D6609,D6610,D6611,D6612,D6613,D6614,D6615,D6720,D6721,D6722,D6740,D6750,D6790,D6920,D6950,D6999,D7280,D7290,D7291,D7292,D7293,D7294,D7410,D7840,D7850,D7951,D7995,D7996,D7999,D8010,D8020,D8030,D8040,D8050,D8060,D8070,D8080,D8090,D8210,D8220,D8660,D8693,D8670,D8680,D8690,D8691,D8692,D8999,D9941,D9950,D9970,D9971,D9972,D9973,D9974,D9999,G0406,G0407,G0408,S0270,S0271,S0272,S0273,S0274
Line: 628

Condition: FINGERTIP AVULSION
Treatment: REPAIR WITHOUT PEDICLE GRAFT
ICD-9: 883.0
CPT: 12001-12002,14040-14041,14350
Line: 629

Condition: MINOR HEAD INJURY: HEMATOMA/EDEMA WITH NO LOSS OF CONSCIOUSNESS (See Guideline Notes 64, 65)
Treatment: MEDICAL THERAPY
ICD-9: 800.00-800.01,801.00-801.01,803.00-803.01,850.0,850.9,851.00-851.01,851.09,851.20-851.21,851.29,851.40-851.41,851.49,851.60-851.61,851.69,851.80-851.81,851.89
CPT: 98966-98969,99024,99051,99060,99070,99078,99201-99360,99366,99374-99375,99379-99444,99468-99480,99605-99607
HCPCS: G0406,G0407,G0408,S0270,S0271,S0272,S0273,S0274
Line: 630

Condition: VIRAL WARTS EXCLUDING VENEREAL WARTS (See Guideline Notes 64,65)
Treatment: MEDICAL AND SURGICAL TREATMENT, CRYOSURGERY
ICD-9: 078.0,078.10,078.12-078.19
CPT: 11055-11057,11420-11424,11900-11901,17000-17004,17110-17111,17340,28043,98966-98969,99024,99051,99060,99070,99078,99201-99360,99366,99374-99375,99379-99444,99468-99480,99605-99607
HCPCS: G0406,G0407,G0408,S0270,S0271,S0272,S0273,S0274
Line: 631

PRIORITIZED LIST OF HEALTH SERVICES
January 1, 2010

Condition: ACUTE UPPER RESPIRATORY INFECTIONS AND COMMON COLD (See Guideline Notes 64,65)
Treatment: MEDICAL THERAPY
ICD-9: 460,465
CPT: 98966-98969,99024,99051,99060,99070,99078,99201-99360,99366,99374-99375,99379-99444,
99468-99480,99605-99607
HCPCS: G0406,G0407,G0408,S0270,S0271,S0272,S0273,S0274
Line: 632

Condition: OTHER VIRAL INFECTIONS, EXCLUDING PNEUMONIA DUE TO RESPIRATORY SYNCYTIAL VIRUS IN
PERSONS UNDER AGE 3 (See Guideline Notes 61,64,65)
Treatment: MEDICAL THERAPY
ICD-9: 051.0,052,055,056.79,056.8-056.9,057,058.1,059,072,074,078.0,078.2,078.4-078.8,
079.0-079.6,079.83,079.88-079.89,079.9,480,487,488
CPT: 98966-98969,99024,99051,99060,99070,99078,99201-99360,99366,99374-99375,99379-99444,
99468-99480,99605-99607
HCPCS: G0406,G0407,G0408,S0270,S0271,S0272,S0273,S0274
Line: 633

Condition: PHARYNGITIS AND LARYNGITIS AND OTHER DISEASES OF VOCAL CORDS (See Guideline Notes
64,65)
Treatment: MEDICAL THERAPY
ICD-9: 462,464.00,464.50,476,478.5
CPT: 98966-98969,99024,99051,99060,99070,99078,99201-99360,99366,99374-99375,99379-99444,
99468-99480,99605-99607
HCPCS: G0406,G0407,G0408,S0270,S0271,S0272,S0273,S0274
Line: 634

Condition: ANOMALIES OF RELATIONSHIP OF JAW TO CRANIAL BASE, MAJOR ANOMALIES OF JAW SIZE,
OTHER SPECIFIED AND UNSPECIFIED DENTOFACIAL ANOMALIES (See Guideline Notes 64,65)
Treatment: OSTEOPLASTY, MAXILLA/MANDIBLE
ICD-9: 524.0-524.2,524.5,524.7-524.8,524.9
CPT: 21120-21127,21145-21147,21150-21151,21154-21160,21193-21196,21198,21206-21209,21255,
21295-21296,30520,98966-98969,99024,99051,99060,99070,99078,99201-99360,99366,99374-
99375,99379-99444,99468-99480,99605-99607
HCPCS: D7940,D7941,D7943,D7944,D7945,D7946,D7947,D7948,D7949,G0406,G0407,G0408,S0270,S0271,
S0272,S0273,S0274
Line: 635

Condition: GALACTORRHEA, MASTODYNIA, ATROPHY, BENIGN NEOPLASMS AND UNSPECIFIED DISORDERS OF
THE BREAST (See Guideline Notes 64,65)
Treatment: MEDICAL AND SURGICAL TREATMENT
ICD-9: 217,611.3,611.4,611.6,611.71,611.81-611.82,611.9,757.6
CPT: 19110,19125-19126,19290-19295,19324-19355,19357,19361,19364,19366-19396,98966-98969,
99024,99051,99060,99070,99078,99201-99360,99366,99374-99375,99379-99444,99468-99480,
99605-99607
HCPCS: G0406,G0407,G0408,S0270,S0271,S0272,S0273,S0274
Line: 636

Condition: HYPERTELORISM OF ORBIT (See Guideline Notes 64,65)
Treatment: ORBITOTOMY
ICD-9: 376.41
CPT: 67405,92002-92060,92070-92313,92325-92353,92358-92371,98966-98969,99024,99051,99060,
99070,99078,99201-99360,99366,99374-99375,99379-99444,99468-99480,99605-99607
HCPCS: G0406,G0407,G0408,S0270,S0271,S0272,S0273,S0274
Line: 637

Condition: OPEN WOUND OF INTERNAL STRUCTURES OF MOUTH WITHOUT COMPLICATION (See Guideline Notes
64,65)
Treatment: REPAIR SOFT TISSUES
ICD-9: 525.4-525.5,873.6
CPT: 12001-12057,13131-13133,13151-13153,40831,41250-41251,42180,42182,98966-98969,99024,
99051,99060,99070,99078,99201-99360,99366,99374-99375,99379-99444,99468-99480,99605-
99607
HCPCS: G0406,G0407,G0408,S0270,S0271,S0272,S0273,S0274
Line: 638

PRIORITIZED LIST OF HEALTH SERVICES
January 1, 2010

Condition: SEBACEOUS CYST (See Guideline Notes 64,65)
Treatment: MEDICAL AND SURGICAL TREATMENT
ICD-9: 685.1,706.2,744.47
CPT: 10060-10061,11400-11446,98966-98969,99024,99051,99060,99070,99078,99201-99360,99366,99374-99375,99379-99444,99468-99480,99605-99607
HCPCS: G0406,G0407,G0408,S0270,S0271,S0272,S0273,S0274
Line: 639

Condition: SEBORRHEIC KERATOSIS, DYSCHROMIA, AND VASCULAR DISORDERS, SCAR CONDITIONS, AND FIBROSIS OF SKIN (See Guideline Notes 64,65)
Treatment: MEDICAL AND SURGICAL TREATMENT
ICD-9: 278.1,702.1-702.8,709.1-709.3,709.8-709.9
CPT: 11000,11040-11042,11055-11057,11300-11313,11400-11406,11420-11446,13100-13160,14000-14300,15040,15110-15120,15130-15157,15240,15780-15793,15830-15839,15847,15876-15879,17000-17004,17106-17108,17340,17360,98966-98969,99024,99051,99060,99070,99078,99201-99360,99366,99374-99375,99379-99444,99468-99480,99605-99607
HCPCS: G0406,G0407,G0408,S0270,S0271,S0272,S0273,S0274
Line: 640

Condition: REDUNDANT PREPUCE (See Guideline Notes 64,65)
Treatment: ELECTIVE CIRCUMCISION
ICD-9: 605,V50.2
CPT: 54000-54001,54150-54164,54450,98966-98969,99024,99051,99060,99070,99078,99201-99360,99366,99374-99375,99379-99444,99468-99480,99605-99607
HCPCS: G0406,G0407,G0408,S0270,S0271,S0272,S0273,S0274
Line: 641

Condition: STENOSIS OF NASOLACRIMAL DUCT (ACQUIRED)
Treatment: DACRYOCYSTORHINOSTOMY
ICD-9: 375.02,375.30,375.32,375.4,375.56-375.57,375.61,771.6
CPT: 31238-31239,68420,68520,68720-68750,68770,68801,68816,92002-92060,92070-92313,92325-92353,92358-92371
Line: 642

Condition: CONJUNCTIVAL CYST (See Guideline Notes 64,65)
Treatment: EXCISION OF CONJUNCTIVAL CYST
ICD-9: 372.61-372.62,372.71-372.72,372.74-372.75
CPT: 68020,68040,68110,92002-92060,92070-92313,92325-92353,92358-92371,98966-98969,99024,99051,99060,99070,99078,99201-99360,99366,99374-99375,99379-99444,99468-99480,99605-99607
HCPCS: G0406,G0407,G0408,S0270,S0271,S0272,S0273,S0274
Line: 643

Condition: BENIGN NEOPLASMS OF SKIN AND OTHER SOFT TISSUES (See Guideline Notes 64,65)
Treatment: MEDICAL THERAPY
ICD-9: 209.60,209.69,210,214,216,221,222.1,222.4,228.00-228.01,228.1,229,686.1,686.9,702.0
CPT: 11300-11313,11400-11471,12031-12032,13100-13151,17000-17108,40814,41116,41826,42104-42107,42160,42808,69145,98966-98969,99024,99051,99060,99070,99078,99201-99360,99366,99374-99375,99379-99444,99468-99480,99605-99607
HCPCS: D7450,D7451,D7460,D7981,G0406,G0407,G0408,S0270,S0271,S0272,S0273,S0274
Line: 644

Condition: DISEASE OF CAPILLARIES
Treatment: EXCISION
ICD-9: 448.1-448.9
CPT: 11400-11426
Line: 645

Condition: NONINFLAMMATORY DISORDERS OF CERVIX; HYPERTROPHY OF LABIA (See Guideline Notes 64,65)
Treatment: MEDICAL THERAPY
ICD-9: 622.4,622.6-622.9,623.4,624.2-624.3,624.6-624.9
CPT: 56805,57061,57065,57200,57800,98966-98969,99024,99051,99060,99070,99078,99201-99360,99366,99374-99375,99379-99444,99468-99480,99605-99607
HCPCS: G0406,G0407,G0408,S0270,S0271,S0272,S0273,S0274
Line: 646

PRIORITIZED LIST OF HEALTH SERVICES
January 1, 2010

Condition: CYST, HEMORRHAGE, AND INFARCTION OF THYROID (See Guideline Notes 64,65)
Treatment: SURGICAL TREATMENT
ICD-9: 246.2,246.3,246.9
CPT: 60200,60210,60212,60220,60225,60270-60271,60300,98966-98969,99024,99051,99060,99070,99078,99201-99360,99366,99374-99375,99379-99444,99468-99480,99605-99607
HCPCS: G0406,G0407,G0408,S0270,S0271,S0272,S0273,S0274
Line: 647

Condition: PICA (See Guideline Notes 64,65)
Treatment: MEDICAL/PSYCHOTHERAPY
ICD-9: 307.52
CPT: 90804-90807,90810-90813,90846-90857,90882,90887,96101,98966-98969,99051,99060,99201-99215,99241-99255,99366,99441-99444,99605-99607
HCPCS: G0177,G0406,G0407,G0408,H0004,H0023,H0032,H0034,H0035,H2010,S0270,S0271,S0272,S0273,S0274,T1013,T1016
Line: 648

Condition: ACUTE VIRAL CONJUNCTIVITIS (See Guideline Notes 64,65)
Treatment: MEDICAL THERAPY
ICD-9: 077.0-077.8,077.99,372.00
CPT: 92002-92060,92070-92313,92325-92353,92358-92371,98966-98969,99024,99051,99060,99070,99078,99201-99360,99366,99374-99375,99379-99444,99468-99480,99605-99607
HCPCS: G0406,G0407,G0408,S0270,S0271,S0272,S0273,S0274
Line: 649

Condition: MUSCULAR CALCIFICATION AND OSSIFICATION (See Guideline Notes 64,65)
Treatment: MEDICAL THERAPY
ICD-9: 728.1
CPT: 27036,98966-98969,99024,99051,99060,99070,99078,99201-99360,99366,99374-99375,99379-99444,99468-99480,99605-99607
HCPCS: G0406,G0407,G0408,S0270,S0271,S0272,S0273,S0274
Line: 650

Condition: SUPERFICIAL WOUNDS WITHOUT INFECTION AND CONTUSIONS (See Guideline Notes 64,65)
Treatment: MEDICAL THERAPY
ICD-9: 910.0,910.2,910.4,910.6,910.8,911.0,911.2,911.4,911.6,911.8,912.0,912.2,912.4,912.6,912.8,913.0,913.2,913.4,913.6,913.8,914.0,914.2,914.4,914.6,914.8,915.0,915.2,915.4,915.6,915.8,916.0,916.2,916.4,916.6,916.8,917.0,917.2,917.4,917.6,917.8,919.0,919.2,919.4,919.6,919.8,920-924,959.0,959.11-959.12,959.14-959.19,959.2-959.8
CPT: 10120,10140,11740,11760,11762,12001-12014,28190,98966-98969,99024,99051,99060,99070,99078,99201-99360,99366,99374-99375,99379-99444,99468-99480,99605-99607
HCPCS: G0406,G0407,G0408,S0270,S0271,S0272,S0273,S0274
Line: 651

Condition: CHRONIC BRONCHITIS (See Guideline Notes 64,65)
Treatment: MEDICAL THERAPY
ICD-9: 490,491.0,491.8-491.9
CPT: 98966-98969,99024,99051,99060,99070,99078,99201-99360,99366,99374-99375,99379-99444,99468-99480,99605-99607
HCPCS: G0406,G0407,G0408,S0270,S0271,S0272,S0273,S0274
Line: 652

Condition: BENIGN POLYPS OF VOCAL CORDS (See Guideline Notes 64,65)
Treatment: MEDICAL THERAPY, STRIPPING
ICD-9: 478.4
CPT: 31540-31541,98966-98969,99024,99051,99060,99070,99078,99201-99360,99366,99374-99375,99379-99444,99468-99480,99605-99607
HCPCS: G0406,G0407,G0408,S0270,S0271,S0272,S0273,S0274
Line: 653

Condition: BENIGN NEOPLASMS OF DIGESTIVE SYSTEM (See Guideline Notes 64,65)
Treatment: SURGICAL TREATMENT
ICD-9: 209.4,209.63,209.65-209.67,211.0-211.2,211.5-211.6,211.8-211.9
CPT: 43216-43228,43236,43248-43250,43256,43450,44110-44120,44139-44145,44204,44206-44208,44369,44392,44701,45160,45308-45309,45333,45383-45385,46610,46937,98966-98969,99024,99051,99060,99070,99078,99201-99360,99366,99374-99375,99379-99444,99468-99480,99605-99607
HCPCS: G0406,G0407,G0408,S0270,S0271,S0272,S0273,S0274
Line: 654

PRIORITIZED LIST OF HEALTH SERVICES
January 1, 2010

Condition: VARICOSE VEINS OF LOWER EXTREMITIES WITHOUT ULCER OR INFLAMMATION (See Guideline Notes 64,65)
Treatment: STRIPPING/SCLEROTHERAPY, MEDICAL THERAPY
ICD-9: 454.8-454.9, 459.0, 459.10, 459.19, 459.2, 459.30, 459.39, 459.8-459.9, 607.82
CPT: 36468-36479, 37700, 37718-37735, 37760, 37766, 37780-37790, 98966-98969, 99024, 99051, 99060, 99070, 99078, 99201-99360, 99366, 99374-99375, 99379-99444, 99468-99480, 99605-99607
HCPCS: G0406, G0407, G0408, S0270, S0271, S0272, S0273, S0274
Line: 655

Condition: CYST OF KIDNEY, ACQUIRED (See Guideline Notes 64,65)
Treatment: MEDICAL AND SURGICAL TREATMENT
ICD-9: 593.2
CPT: 50390, 50541, 98966-98969, 99024, 99051, 99060, 99070, 99078, 99201-99360, 99366, 99374-99375, 99379-99444, 99468-99480, 99605-99607
HCPCS: G0406, G0407, G0408, S0270, S0271, S0272, S0273, S0274
Line: 656

Condition: GALLSTONES WITHOUT CHOLECYSTITIS (See Guideline Notes 64,65)
Treatment: MEDICAL THERAPY, CHOLECYSTECTOMY
ICD-9: 574.2, 575.6, 575.8-575.9
CPT: 43260-43273, 47490, 47564, 47570, 47600-47620, 98966-98969, 99024, 99051, 99060, 99070, 99078, 99201-99360, 99366, 99374-99375, 99379-99444, 99468-99480, 99605-99607
HCPCS: G0406, G0407, G0408, S0270, S0271, S0272, S0273, S0274
Line: 657

Condition: DENTAL CONDITIONS WHERE TREATMENT RESULTS IN MARGINAL IMPROVEMENT (See Guideline Notes 62, 64, 65)
Treatment: ELECTIVE DENTAL SERVICES
ICD-9: 520.7, V72.2
CPT: 98966-98969, 99201-99215, 99241-99255, 99366, 99441-99444, 99605-99607
HCPCS: D1204, D1206, D2542, D2543, D2544, D2720, D2740, D2750, D2780, D2781, D2782, D2783, D2790, D2791, D2792, D2799, D2952, D2953, D3421, D3425, D3426, D3450, D3470, D3920, D4230, D4231, D4249, D4263, D4264, D4270, D4271, D4273, D4274, D4381, D5213, D5214, D6212, D6780, D6781, D6782, D6783, D6940, D6976, D6977, D7220, D7230, D7240, D7241, D7250, D7272, D7971, D7998, D9120, D9910, D9911, D9940, D9951, D9952, G0406, G0407, G0408, S0270, S0271, S0272, S0273, S0274
Line: 658

Condition: GYNECOMASTIA
Treatment: MASTECTOMY
ICD-9: 611.1
CPT: 19300
Line: 659

Condition: TMJ DISORDERS (See Guideline Notes 64,65)
Treatment: TMJ SURGERY
ICD-9: 524.5, 524.6, 718.08, 718.18, 718.28, 718.38, 718.58
CPT: 20910, 20926, 21010, 21050-21070, 21073, 21210, 21215, 21230-21235, 21240-21243, 21480, 21485, 21490, 29800-29804, 30520, 98966-98969, 99024, 99051, 99060, 99070, 99078, 99201-99360, 99366, 99374-99375, 99379-99444, 99468-99480, 99605-99607
HCPCS: D7852, D7854, D7856, D7858, D7860, D7865, D7870, D7871, D7872, D7873, D7874, D7875, D7876, D7877, D7899, D7955, D7991, G0406, G0407, G0408, S0270, S0271, S0272, S0273, S0274
Line: 660

Condition: EDEMA AND OTHER CONDITIONS INVOLVING THE INTEGUMENT OF THE FETUS AND NEWBORN (See Guideline Notes 64,65)
Treatment: MEDICAL THERAPY
ICD-9: 778.5, 778.7-778.9
CPT: 98966-98969, 99024, 99051, 99060, 99070, 99078, 99201-99360, 99366, 99374-99375, 99379-99444, 99468-99480, 99605-99607
HCPCS: G0406, G0407, G0408, S0270, S0271, S0272, S0273, S0274
Line: 661

Condition: CONGENITAL CYSTIC LUNG - SEVERE
Treatment: LUNG RESECTION
ICD-9: 748.4
CPT: 32140-32141, 32500, 32663
Line: 662

PRIORITIZED LIST OF HEALTH SERVICES
January 1, 2010

Condition: AGENESIS OF LUNG (See Guideline Notes 64,65)
Treatment: MEDICAL THERAPY
ICD-9: 748.5
CPT: 98966-98969,99024,99051,99060,99070,99078,99201-99360,99366,99374-99375,99379-99444,
99468-99480,99605-99607
HCPCS: G0406,G0407,G0408,S0270,S0271,S0272,S0273,S0274
Line: 663

Condition: CENTRAL RETINAL ARTERY OCCLUSION
Treatment: PARACENTESIS OF AQUEOUS
ICD-9: 362.31-362.33
CPT: 67015,67500-67505
Line: 664

Condition: BENIGN LESIONS OF TONGUE (See Guideline Notes 64,65)
Treatment: EXCISION
ICD-9: 529.1-529.6,529.8-529.9
CPT: 41110,41112-41114,98966-98969,99024,99051,99060,99070,99078,99201-99360,99366,99374-
99375,99379-99444,99468-99480,99605-99607
HCPCS: G0406,G0407,G0408,S0270,S0271,S0272,S0273,S0274
Line: 665

Condition: UNCOMPLICATED HEMORRHOIDS (See Guideline Notes 64,65)
Treatment: HEMORRHOIDECTOMY, MEDICAL THERAPY
ICD-9: 455.0,455.3,455.6,455.9
CPT: 45320,45334,45339,46083,46220-46262,46320,46500,46610-46615,46930,46945-46947,98966-
98969,99024,99051,99060,99070,99078,99201-99360,99366,99374-99375,99379-99444,99468-
99480,99605-99607
HCPCS: G0406,G0407,G0408,S0270,S0271,S0272,S0273,S0274
Line: 666

Condition: MENTAL DISORDERS WITH NO OR MINIMALLY EFFECTIVE TREATMENTS OR NO TREATMENT NECESSARY
(See Guideline Notes 64,65)
Treatment: EVALUATION
ICD-9: 313.1,313.3,313.82-313.83
CPT: 98966-98969,99201-99215,99366,99441-99444,99605-99607
HCPCS: S0270,S0271,S0272,S0273,S0274
Line: 667

Condition: INTRACRANIAL CONDITIONS WITH NO OR MINIMALLY EFFECTIVE TREATMENTS OR NO TREATMENT
NECESSARY (See Guideline Notes 64,65)
Treatment: EVALUATION
ICD-9: 377.01,377.02,377.2,377.3,377.5,377.7,437.7-437.8
CPT: 98966-98969,99201-99255,99366,99441-99444,99605-99607
HCPCS: G0406,G0407,G0408,S0270,S0271,S0272,S0273,S0274
Line: 668

Condition: INFECTIOUS DISEASES WITH NO OR MINIMALLY EFFECTIVE TREATMENTS OR NO TREATMENT
NECESSARY (See Guideline Notes 64,65)
Treatment: EVALUATION
ICD-9: 071,136.0,136.9
CPT: 98966-98969,99201-99255,99366,99441-99444,99605-99607
HCPCS: G0406,G0407,G0408,S0270,S0271,S0272,S0273,S0274
Line: 669

Condition: ENDOCRINE AND METABOLIC CONDITIONS WITH NO OR MINIMALLY EFFECTIVE TREATMENTS OR NO
TREATMENT NECESSARY (See Guideline Notes 64,65,67)
Treatment: EVALUATION
ICD-9: 240-241,251.1-251.2,254.0,254.8-254.9,259.4,259.8-259.9,272.7,277.3,277.5,759.1
CPT: 98966-98969,99201-99255,99366,99441-99444,99605-99607
HCPCS: G0406,G0407,G0408,S0270,S0271,S0272,S0273,S0274
Line: 670

Condition: CARDIOVASCULAR CONDITIONS WITH NO OR MINIMALLY EFFECTIVE TREATMENTS OR NO TREATMENT
NECESSARY (See Guideline Notes 64,65)
Treatment: EVALUATION
ICD-9: 429.3,429.81-429.82,429.89,429.9,747.9
CPT: 75557-75564,98966-98969,99201-99255,99366,99441-99444,99605-99607
HCPCS: G0406,G0407,G0408,S0270,S0271,S0272,S0273,S0274
Line: 671

PRIORITIZED LIST OF HEALTH SERVICES
January 1, 2010

Condition: SENSORY ORGAN CONDITIONS WITH NO OR MINIMALLY EFFECTIVE TREATMENTS OR NO TREATMENT NECESSARY (See Guideline Notes 64,65)

Treatment: EVALUATION

ICD-9: 360.30-360.31,360.33,362.37,362.42-362.43,362.8-362.9,363.21,364.5,364.60,364.9,371.20,371.22,371.24,371.3,371.81,371.89,371.9,372.40-372.42,372.44-372.45,372.50-372.52,372.55,372.8-372.9,374.52-374.53,374.81-374.83,374.9,376.82,376.89,376.9,377.03,377.1,377.4,377.6,379.24,379.29,379.4,379.50-379.53,379.55-379.59,379.6-379.8,380.9

CPT: 98966-98969,99201-99255,99366,99441-99444,99605-99607

HCPCS: G0406,G0407,G0408,S0270,S0271,S0272,S0273,S0274

Line: 672

Condition: NEUROLOGIC CONDITIONS WITH NO OR MINIMALLY EFFECTIVE TREATMENTS OR NO TREATMENT NECESSARY (See Guideline Notes 64,65)

Treatment: EVALUATION

ICD-9: 333.82,333.84,333.91,333.93

CPT: 98966-98969,99201-99255,99366,99441-99444,99605-99607

HCPCS: G0406,G0407,G0408,S0270,S0271,S0272,S0273,S0274

Line: 673

Condition: DERMATOLOGICAL CONDITIONS WITH NO OR MINIMALLY EFFECTIVE TREATMENTS OR NO TREATMENT NECESSARY (See Guideline Notes 29,64,65)

Treatment: EVALUATION

ICD-9: 287.2,287.8-287.9,696.3-696.5,709.0,757.2-757.3,757.8-757.9

CPT: 98966-98969,99201-99255,99366,99441-99444,99605-99607

HCPCS: G0406,G0407,G0408,S0270,S0271,S0272,S0273,S0274

Line: 674

Condition: RESPIRATORY CONDITIONS WITH NO OR MINIMALLY EFFECTIVE TREATMENTS OR NO TREATMENT NECESSARY (See Guideline Notes 64,65)

Treatment: EVALUATION

ICD-9: 519.3,519.9,748.60,748.69,748.9,770.13,770.15,770.85

CPT: 98966-98969,99201-99255,99366,99441-99444,99605-99607

HCPCS: G0406,G0407,G0408,S0270,S0271,S0272,S0273,S0274

Line: 675

Condition: GENITOURINARY CONDITIONS WITH NO OR MINIMALLY EFFECTIVE TREATMENTS OR NO TREATMENT NECESSARY (See Guideline Notes 64,65)

Treatment: EVALUATION

ICD-9: 593.0-593.1,593.6,607.9,608.3,608.9,621.6,621.8-621.9,626.9,629.2,629.8,752.63-752.65,752.9

CPT: 98966-98969,99201-99255,99366,99441-99444,99605-99607

HCPCS: G0406,G0407,G0408,S0270,S0271,S0272,S0273,S0274

Line: 676

Condition: MUSCULOSKELETAL CONDITIONS WITH NO OR MINIMALLY EFFECTIVE TREATMENTS OR NO TREATMENT NECESSARY (See Guideline Notes 64,65)

Treatment: EVALUATION

ICD-9: 716.9,718.00,718.10,718.20,718.50,718.60,718.80,718.9,728.5,728.84,728.87,728.9,731.2,738.2-738.3,738.9,744.5-744.9,748.1,755.9,756.2,756.9

CPT: 98966-98969,99201-99255,99366,99441-99444,99605-99607

HCPCS: G0406,G0407,G0408,S0270,S0271,S0272,S0273,S0274

Line: 677

Condition: GASTROINTESTINAL CONDITIONS WITH NO OR MINIMALLY EFFECTIVE TREATMENTS OR NO TREATMENT NECESSARY (See Guideline Notes 64,65)

Treatment: EVALUATION

ICD-9: 527.0,569.43,569.9,573.9,576.5-576.9

CPT: 98966-98969,99201-99255,99366,99441-99444,99605-99607

HCPCS: G0406,G0407,G0408,S0270,S0271,S0272,S0273,S0274

Line: 678

STATEMENTS OF INTENT

STATEMENTS OF INTENT FOR THE JANUARY 1, 2010 PRIORITIZED LIST OF HEALTH SERVICES

STATEMENT OF INTENT 1: PALLIATIVE CARE

It is the intent of the Commission that palliative care services be covered for patients with a life-threatening illness or severe advanced illness expected to progress toward dying, regardless of the goals for medical treatment and with services available according to the patient's expected length of life (see examples below).

Palliative care is comprehensive, specialized care ideally provided by an interdisciplinary team (which may include but is not limited to physicians, nurses, social workers, etc.) where care is particularly focused on alleviating suffering and promoting quality of life. Such interdisciplinary care should include assessment, care planning, and care coordination, emotional and psychosocial counseling for patients and families, assistance accessing services from other needed community resources, and should reflect the patient and family's values and goals.

Some examples of palliative care services that should be available to patients with a life-threatening/limiting illness,

- 1) without regard to a patient's expected length of life:
 - Inpatient palliative care consultation; and,
 - Outpatient palliative care consultation, office visits.
- 2) with an expected median survival of less than one year, as supported by the best available published evidence:
 - Home-based palliative care services (to be defined by DMAP), with the expectation that the patient will move to home hospice care.
- 3) with an expected median survival of six months or less, as supported by peer-reviewed literature:
 - Home hospice care, where the primary goal of care is quality of life (hospice services to be defined by DMAP).

It is the intent of the Commission that certain palliative care treatments be covered when these treatments carry the primary goal to alleviate symptoms and improve quality of life, without intending to alter the trajectory of the underlying disease.

Some examples of covered palliative care treatments include:

- 1) Radiation therapy for painful bone metastases with the intent to relieve pain and improve quality of life.
- 2) Surgical decompression for malignant bowel obstruction.
- 3) Medication therapy such as chemotherapy with low toxicity/low side effect agents with the goal to decrease pain from bulky disease or other identified complications. Cost of chemotherapy and alternative medication(s) should also be considered.
- 4) Medical equipment and supplies (such as non-motorized wheelchairs, walkers, bandages, and catheters) determined to be medically appropriate for completion of basic activities of daily living, for management of symptomatic complications or as required for symptom control.
- 5) Acupuncture with intent to relieve nausea.

Cancer treatment with intent to palliate is not a covered service when the same palliation can be achieved with pain medications or other non-chemotherapy agents.

It is NOT the intent of the Commission that coverage for palliative care encompasses those treatments that seek to prolong life despite substantial burdens of treatment and limited chance of benefit. See Statement of Intent on Treatment of Cancer with Little or No Benefit Provided Near the End of Life.

STATEMENT OF INTENT 2: DEATH WITH DIGNITY ACT

It is the intent of the Commission that services under ORS 127.800-127.897 (Oregon Death with Dignity Act) be covered for those that wish to avail themselves to those services. Such services include but are not limited to attending physician visits, consulting physician confirmation, mental health evaluation and counseling, and prescription medications.

PRACTICE GUIDELINES

**GUIDELINE NOTES FOR DIAGNOSTIC SERVICES
NOT APPEARING ON THE JANUARY 1, 2010 PRIORITIZED LIST
OF HEALTH SERVICES**

**GUIDELINE NOTES FOR HEALTH SERVICES
THAT APPEAR ON THE JANUARY 1, 2010 PRIORITIZED LIST
OF HEALTH SERVICES**

PREVENTION TABLES

GUIDELINE NOTE D1, NON-PRENATAL GENETIC TESTING GUIDELINE

- I. Coverage of genetic testing in a non-prenatal setting shall be determined the algorithm shown in Figure C.1 unless otherwise specified below.
- II. Related to genetic testing for patients with breast/ovarian and colon/endometrial cancer suspected to be hereditary, or patients at increased risk to due to family history.
 - A. Services are provided according to the Comprehensive Cancer Network Guidelines.
 1. NCCN Clinical Practice Guidelines in Oncology. Colorectal Cancer Screening. V.1.2006 (1/3/06). www.nccn.org
 2. BRCA1/BRCA2 testing services for women without a personal history of breast and/or ovarian cancer should be provided to high risk women as defined by the US Preventive Services Task Force definition given in the Prevention Tables (see "Interventions for High Risk Populations" in the tables for ages 11 and above).
 3. BRCA1/BRCA2 testing services for women with a personal history of breast and/or ovarian cancer and for men with breast cancer should be provided according to the NCCN Clinical Practice Guidelines in Oncology. Genetic/Familial High-Risk Assessment: Breast and Ovarian. V.1.2006 (12/14/05). www.nccn.org
 - B. Genetic counseling should precede genetic testing for hereditary cancer. Very rarely, it may be appropriate for a genetic test to be performed prior to genetic counseling for a patient with cancer. If this is done, genetic counseling should be provided as soon as practical.
 1. Pre and post-test genetic counseling by the following providers should be covered.
 - i. Medical Geneticist (M.D.) - Board Certified or Active Candidate Status from the American Board of Medical Genetics
 - ii. Clinical Geneticist (Ph.D.) - Board Certified or Active Candidate Status from the American Board of Medical Genetics.
 - iii. Genetic Counselor - Board Certified or Active Candidate Status from the American Board of Genetic Counseling, or Board Certified by the American Board of Medical Genetics.
 - iv. Advance Practice Nurse in Genetics - Credential from the Genetic Nursing Credentialing Commission.
 - C. If the mutation in the family is known, only the test for that mutation is covered. For example, if a mutation for BRCA 1 or 2 has been identified in a family, a single site mutation analysis for that mutation is covered, while a full sequence BRCA 1 and 2 analyses is not.
 - D. Costs for rush genetic testing for hereditary breast/ovarian and colon/endometrial cancer is not covered.
- III. Related to genetic testing for infants and children with developmental delay:
 - A. Chromosome studies and Fragile X testing is covered without a visit or consultation with a specialist.
 - B. A visit with the appropriate specialist (often genetics, developmental pediatrics, or child neurology), including physical exam, medical history, and family history is covered. Physical exam, medical history, and family history by the appropriate specialist, prior to any genetic testing is often the most cost-effective strategy and is encouraged.
 - C. Coverage for genetic testing for other conditions should continue to be made on a case-by-case basis according to the algorithm in Figure C.1.

GUIDELINE NOTE D2, TUBERCULOSIS TESTING GUIDELINE

- I. Quanti-FERON TB Gold (QFT-G), a blood test for detecting infection with *Mycobacterium tuberculosis*, may be used in the following circumstances:
 - A. Instead of Tuberculin Skin Test (TST) for investigation of contacts to confirmed cases of active tuberculosis (TB) disease.
 - B. Instead of TST for screening for latent TB in persons with definitive history or BCG or who have immigrated from countries with high prevalence (>10%) of latent TB where BCG is commonly given.
 - C. As a supplementary test to TST in foreign-born persons with a positive TST, history of BCG vaccination against tuberculosis, and no clinical evidence of current TB disease.
 - D. As a supplementary test in persons with a positive TST who are members of otherwise low-risk populations (e.g., U.S.-born persons and others who have immigrated to the U.S. > 5 years previously or more recently from low TB prevalence countries; absence of immunosuppressive conditions such as HIV infection, renal failure, diabetes mellitus or alcoholism; homelessness; known exposure to someone with active TB), and no clinical evidence of current TB disease.
 - E. In populations that need rapid (within 24 hours) diagnosis in order to guide appropriate public health interventions such as isolation for infectious tuberculosis or contact evaluation.
 - F. In a high-risk patient (e.g. homelessness, immune suppression or deficiency, recent immigrant) who the treating clinician believes is unlikely to return on time for the TST reading.

GUIDELINE NOTE D3, ECHOCARDIOGRAMS WITH CONTRAST FOR CARDIAC CONDITIONS OTHER THAN CARDIAC ANOMALIES

Need for contrast with an echocardiogram should be assessed and, if indicated, implemented at the time of the original ECHO and not as a separate procedure.

**FIGURE C.1
NON-PRENATAL GENETIC TESTING ALGORITHM (See Guideline Note D1)**

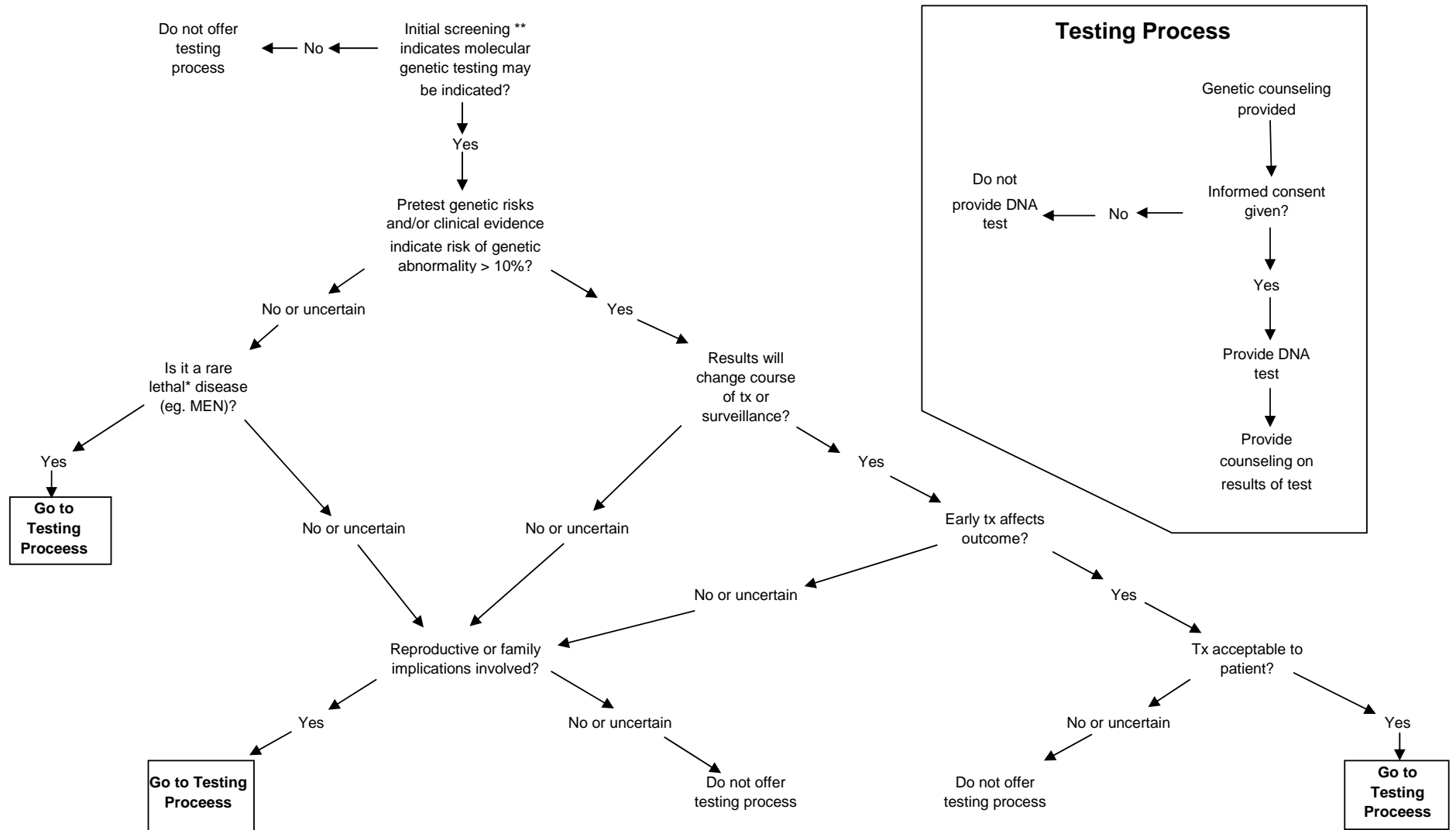

* Greater than a 1% chance of death within five years due to the condition, in the absence of treatment

** Examples of initial screening: physical exam, medical history, family history, laboratory studies, imaging studies

PRACTICE GUIDELINES

**GUIDELINE NOTES FOR DIAGNOSTIC SERVICES
NOT APPEARING ON THE JANUARY 1, 2010 PRIORITIZED LIST
OF HEALTH SERVICES**

**GUIDELINE NOTES FOR HEALTH SERVICES
THAT APPEAR ON THE JANUARY 1, 2010 PRIORITIZED LIST
OF HEALTH SERVICES**

PREVENTION TABLES

GUIDELINE NOTES FOR THE JANUARY 1, 2010 PRIORITIZED LIST OF HEALTH SERVICES

GUIDELINE NOTE 1, HEALTH AND BEHAVIOR ASSESSMENT/INTERVENTION

Lines 1,6,8,10-18,20-22,25,26,28,29,33-37,39-42,46,47,50,52,53,55,56,61,63,65,66,68,70,73,75,78,79,81,83,84,86,91,93,95,97,99-102,105,108-111,113,115,119,122-124,128,134,135,137,138,140,141,144,146,147,149-151,158,159,164-169,173,179,181-183,185,190,191,193,195-197,199,201,202,205,207-211,219,221,222,225,228-230,233,234,236-238,244,246,249,250,252-256,265-268,271-279,284,286,287,289,291,292,301,303,305,309-313,319,325,330,332,336-340,350,352,354,355,359,365,369,370,373,374,384,391,397,404,407,416-419,426,428,429,432,435,437,439,441,452,455,459,462-464,469,480,482,496

Health and behavior assessment and interventions (CPT codes 96150-96154) are included on these lines when provided subject to the Centers for Medicare and Medicaid (CMS) guidelines dated 2/1/06 located at:

http://www.cms.hhs.gov/mcd/viewlcd.asp?lcd_id=13492&lcd_version=48&basket=lcd%3A13492%3A48%3AHEALTH+AND+BEHAVIOR+ASSESSMENT%2FINTERVENTION%3ACarrier%3ANHIC%7C%7C+Corp%2E%2831142%29%3A.

GUIDELINE NOTE 2, FETOSCOPIC SURGERY

Line 1

Fetal surgery is only covered for the following conditions: repair of urinary tract obstructions via placement of a urethral shunt, repair of congenital cystic adenomatoid malformation, repair of extralobal pulmonary sequestration, repair of sacrococcygeal teratoma, and therapy for twin-twin transfusion syndrome.

Fetoscopic repair of urinary tract obstruction (S2401) is only covered for placement of a urethral shunt. Fetal surgery for cystic adenomatoid malformation of the lung, extralobal pulmonary sequestration and sacrococcygeal teratoma must show evidence of developing hydrops fetalis.

Certification of laboratory required (76813-76814).

GUIDELINE NOTE 3, PROPHYLACTIC TREATMENT FOR PREVENTION OF BREAST CANCER IN HIGH RISK WOMEN

Lines 4,197

Bilateral prophylactic breast removal is included on Line 4 for women without a personal history of invasive breast cancer who are at high risk for breast cancer. Prior to surgery, women without a personal history of breast cancer must have a genetics consultation. High risk is defined as:

- A. Having a BRCA1/BRCA2 mutation;
- B. Having a strong family history of breast cancer, defined as one of the following:
 - i. 2 first-degree or second degree relatives diagnosed with breast cancer at younger than an average age of 50 years (at least one must be a first-degree relative);
 - ii. 3 first-degree or second-degree relatives diagnosed with breast cancer at younger than an average age of 60 years (at least one must be a first-degree relative);
 - iii. 4 relatives diagnosed with breast cancer at any age (at least one must be a first-degree relative);
 - iv. 1 relative with ovarian cancer at any age and, on the same side of the family, either 1 first-degree relative (including the relative with ovarian cancer) or second-degree relative diagnosed with breast cancer at younger than age 50 years, or 2 first-degree or second-degree relatives diagnosed with breast cancer at younger than an average age of 60 years, or another ovarian cancer at any age;
 - v. 1 first-degree relative with cancer diagnosed in both breasts at younger than an average age of 50 years;
 - vi. 1 first-degree or second-degree relative diagnosed with bilateral breast cancer and one first-degree or second-degree relative diagnosed with breast cancer at younger than an average age of 60 years; or,
 - vii. a male relative with breast cancer at any age and on the same side of the family at least 1 first-degree or second-degree relative diagnosed with breast cancer at younger than age 50 years, or 2 first-degree or second-degree relatives diagnosed with breast cancer at younger than an average age of 60 years.
- C. A history of LCIS with a family history of breast cancer; or,
- D. A history of treatment with thoracic radiation between ages 10 and 30.

Contralateral prophylactic mastectomy is included on Line 4 and Line 197 for women with a personal history of breast cancer and any of the high risk categories listed above. In addition, contralateral prophylactic mastectomy of the unaffected breast is indicated for women with invasive lobular carcinoma.

Prophylactic oophorectomy is included on Line 4 for women who have the BRCA1/BRCA2 mutation.

GUIDELINE NOTES FOR THE JANUARY 1, 2010 PRIORITIZED LIST OF HEALTH SERVICES

GUIDELINE NOTE 4, TOBACCO DEPENDENCE

Line 6

Persons are eligible for tobacco dependence counseling if a documented quit date has been established.

GUIDELINE NOTE 5, OBESITY

Line 8

Medical treatment of obesity is limited to accepted intensive counseling on nutrition and exercise, provided by health care professionals. Intensive counseling is defined as face to face contact more than monthly. Visits are not to exceed more than once per week. Intensive counseling visits (once every 1-2 weeks) are covered for 6 months. Intensive counseling visits may continue for longer than 6 months as long as there is evidence of continued weight loss. Maintenance visits are covered no more than monthly after this intensive counseling period. Pharmacological treatments are not intended to be included as services on this line.

GUIDELINE NOTE 6, REHABILITATIVE THERAPIES

Lines 12,50-52,63,73-75,77,79,84,88,89,93,94,97-100,108,109,115,116,122,129,139,141-143,145,146,158,161,165,179,184,185,189,190,192,194,195,201,202,208,217,227,237,239,270,271,273,274,279,287,288,292,296,301,303,306-308,317,334,340,347,348,362,366,368,372,373,375,379,381,382,384,397,403,404,428,434,436,440,448,460,480,497,508,539,551,569,587,609,626

Physical, occupational and speech therapy, and cardiac and vascular rehabilitation, are covered for diagnoses paired with the respective CPT codes, depending on medical necessity, for up to 3 months immediately following stabilization from an acute event. Thereafter, the following number of combined physical and occupational therapy visits are allowed per year, depending on medical necessity:

- Age < 8: 24
- Age 8-12: 12
- Age > 12: 2

Following 3 months of acute therapy, the following number of speech therapy visits are allowed per year, depending on medical necessity (with the exception of swallowing disorders, for which limits do not apply):

- Age < 8: 24
- Age 8-12: 12
- Age > 12: 2

An additional 6 visits of speech, and/or an additional 6 visits of physical or occupational therapy are allowed, regardless of age, whenever there is a change in status, such as surgery, botox injection, rapid growth, an acute exacerbation or for evaluation/training for an assistive communication device.

No limits apply while in a skilled nursing facility for the primary purpose of rehabilitation, an inpatient hospital or an inpatient rehabilitation unit.

If the admission/encounter is for rehabilitation, a V code from V57.1-V57.3,V57.8 should be listed as the principle/first diagnosis. The underlying diagnosis for which rehab is needed should be listed as an additional diagnosis and this diagnosis must appear in the funded region of the Prioritized List for the admission/encounter to be covered.

GUIDELINE NOTE 7, ERYTHROPOIETIN GUIDELINES

Lines 33,65,78,101,102,105,123-125,131,138,144,159,166-168,170,181,197,198,206-208,219,221,222,229,230,232,236,243,249,252,275-278,280,286,291,309-311,313,319,337-339,350,354,365,452,611

1. Indicated for anemia (Hgb < 10gm/dl or Hct < 30%) induced by cancer chemotherapy, in the setting of myelodysplasia or in chronic renal failure, with or without dialysis.
 - A. Reassessment should be made after 8 weeks of treatment. If no response, treatment should be discontinued. If response is demonstrated, EPO should be titrated to maintain a level between 10 and 12.
2. Indicated for anemia (Hgb < 10gm/dl or HCT < 30%) associated with HIV/AIDS.
 - A. An endogenous erythropoietin level < 500 IU/L is required for treatment, and patient may not be receiving zidovudine (AZT) > 4200 mg/week.
 - B. Reassessment should be made after 8 weeks. If no response, treatment should be discontinued. If response is demonstrated, EPO should be titrated to maintain a level between 10 and 12.

GUIDELINE NOTES FOR THE JANUARY 1, 2010 PRIORITIZED LIST OF HEALTH SERVICES

GUIDELINE NOTE 8, BARIATRIC SURGERY FOR OBESITY WITH COMORBID TYPE II DIABETES & BMI ≥ 35

Line 33

Bariatric surgery for obesity is included on Line 33, TYPE II DIABETES, under the following criteria:

1. Age ≥ 18
2. BMI ≥ 35 with co-morbid type II diabetes
3. Participate in the following four evaluations and meet criteria as described.
 - A. Psychosocial evaluation: (Conducted by a licensed mental health professional)
 - i. Evaluation to assess compliance with post-operative requirements.
 - ii. No current abuse of or dependence on alcohol. Must remain free of abuse of or dependence on alcohol during a six-month observation period immediately preceding surgery. No current use of nicotine or illicit drugs and must remain abstinent from their use during the six-month observation period. Testing will, at a minimum, be conducted within one month of the surgery to confirm abstinence from nicotine and illicit drugs.
 - iii. No mental or behavioral disorder that may interfere with postoperative outcomes¹.
 - iv. Patient with previous psychiatric illness must be stable for at least 6 months.
 - B. Medical evaluation: (Conducted by OHP primary care provider)
 - i. Pre-operative physical condition and mortality risk assessed with patient found to be an appropriate candidate.
 - ii. Optimize medical control of diabetes, hypertension, or other co-morbid conditions.
 - iii. Female patient not currently pregnant with no plans for pregnancy for at least 2 years post-surgery. Contraception methods reviewed with patient agreement to use effective contraception through 2nd year post-surgery.
 - C. Surgical evaluation: (Conducted by a licensed bariatric surgeon associated with program²)
 - i. Patient found to be an appropriate candidate for surgery at initial evaluation and throughout a six-month observation period while continuously enrolled on OHP.
 - ii. Received counseling by a credentialed expert on the team regarding the risks and benefits of the procedure³ and understands the many potential complications of the surgery (including death) and the realistic expectations of post-surgical outcomes.
 - iii. If the patient is found to no longer be an appropriate candidate for surgery for any reason listed in these criteria during the six-month observation period, a new six-month observation period will be required to precede surgery once surgical candidacy has been re-established.
 - D. Dietician evaluation: (Conducted by licensed dietician)
 - i. Evaluation of adequacy of prior dietary efforts to lose weight. If no or inadequate prior dietary effort to lose weight, must undergo six-month medically supervised weight reduction program.
 - ii. Counseling in dietary lifestyle changes
4. Participate in additional evaluations:
 - A. Post-surgical attention to lifestyle, an exercise program and dietary changes and understands the need for post-surgical follow-up with all applicable professionals (e.g. nutritionist, psychologist/psychiatrist, exercise physiologist or physical therapist, support group participation, regularly scheduled physician follow-up visits).

¹ Many patients (>50%) have depression as a co-morbid diagnosis that, if treated, would not preclude their participation in the bariatric surgery program.

² All surgical services including evaluation are to be performed at a center of excellence for bariatric surgery as recognized by Medicare.

³ Only Roux-en-Y gastric bypass and laparoscopic adjustable gastric banding are approved for inclusion.

⁴ The patient must meet criteria #1 and #2, and be referred by the OHP primary care provider as a medically appropriate candidate, to be approved for evaluation at a qualified bariatric surgery program.

GUIDELINE NOTE 9, WIRELESS CAPSULE ENDOSCOPY

Lines 35,61

1. Wireless capsule endoscopy is included on these lines for diagnosis of:
 - A. Obscure GI bleeding suspected to be of small bowel origin with iron deficiency anemia or documented GI blood loss
 - B. Suspected Crohn's disease with prior negative work up
2. Wireless capsule endoscopy is not included on these lines for:
 - A. Colorectal cancer screening
 - B. Confirmation of lesions of pathology normally within the reach of upper or lower endoscopes (lesions proximal to the ligament of Treitz or distal to the ileum)

GUIDELINE NOTES FOR THE JANUARY 1, 2010 PRIORITIZED LIST OF HEALTH SERVICES

GUIDELINE NOTE 9, WIRELESS CAPSULE ENDOSCOPY (CONT'D)

3. Wireless capsule endoscopy is only included on these lines when the following conditions have been met:
 - A. Prior studies must have been performed and been non-diagnostic
 - i. GI bleeding: upper and lower endoscopy
 - ii. Suspected Crohn's disease: upper and lower endoscopy, small bowel follow through
 - B. Radiological evidence of lack of stricture
 - C. Only covered once during any episode of illness
 - D. FDA approved devices must be used
 - E. Patency capsule should not be used prior to procedure

GUIDELINE NOTE 10, URGENT DENTAL CARE

Line 59

Treatment only for symptomatic dental pain, infection, bleeding or swelling (D7220, D7230, D7240, D7250).

GUIDELINE NOTE 11, COLONY STIMULATING FACTOR (CSF) GUIDELINES

Lines 78,101,102,105,123-125,131,144,159,166-168,170,181,197,198,206-208,219,221,222,229,230, 232,243,249,252,275-278,280,286,291,309-311,313,319,337-339,354,452,611

1. CSF are not indicated for primary prophylaxis of febrile neutropenia unless the primary chemotherapeutic regimen is potentially curative, and is known to produce febrile neutropenia at least 40% of the time. Even for these regimens, dose reduction should be considered instead of using CSF, as no improvement in survival has been documented by use of CSF.
2. For secondary prophylaxis, dose reduction should be considered the primary therapeutic option after an episode of severe or febrile neutropenia except in the setting of curable tumors (e.g., germ cell), as no disease free or overall survival benefits have been documented using dose maintenance and CSF.
3. CSF are not indicated in patients who are acutely neutropenic but afebrile.
4. CSF are not indicated in the treatment of febrile neutropenia except in high-risk patients, as no overall clinical benefit has been documented. High-risk patients include those with ANC < 100, uncontrolled primary disease, pneumonia, hypotension, multi-organ dysfunction and invasive fungal infection.
5. CSF are not indicated to increase chemotherapy dose-intensity or schedule, except in cases where improved outcome from such increased intensity has been documented in a clinical trial.
6. CSF are indicated in the setting of progenitor cell transplantation, to mobilize peripheral blood progenitor cells, and after their infusion.
7. CSF are NOT indicated in patients receiving concomitant chemotherapy and radiation therapy.
8. There is no evidence of clinical benefit in the routine, continuous use of CSF in myelodysplastic syndromes. CSF may be indicated for some patients with severe neutropenia and recurrent infections, but should be used only if significant response is documented.

GUIDELINE NOTE 12, TREATMENT OF CANCER WITH LITTLE OR NO BENEFIT PROVIDED NEAR THE END OF LIFE

Lines 101,102,123-125,144,159,166,167,170,181,197,198,207,208,219,221,222,229,230,232,243,249, 252,275-278,280,286,291,309-311,319,337-339,354,452,574,611

All patients receiving end of life care, either with the intent to prolong survival or with the intent to palliate symptoms, should have/be engaged with palliative care providers (for example, have a palliative care consult or be enrolled in a palliative care program).

Treatment with intent to prolong survival is not a covered service for patients with any of the following:

- Median survival of less than 6 months with or without treatment, as supported by the best available published evidence
- Median survival with treatment of 6-12 months when the treatment is expected to improve median survival by less than 50%, as supported by the best available published evidence
- Median survival with treatment of more than 12 months when the treatment is expected to improve median survival by less than 30%, as supported by the best available published evidence
- Eastern Co-operative Oncology Group (ECOG) performance score of 3 or higher

GUIDELINE NOTES FOR THE JANUARY 1, 2010 PRIORITIZED LIST OF HEALTH SERVICES

GUIDELINE NOTE 12, TREATMENT OF CANCER WITH LITTLE OR NO BENEFIT PROVIDED NEAR THE END OF LIFE (CONT'D)

The Health Services Commission is reluctant to place a strict \$/QALY (quality adjusted life-year) or \$/LYS (life-year saved) requirement on end-of-life treatments, as such measurements are only approximations and cannot take into account all of the merits of an individual case. However, cost must be taken into consideration when considering treatment options near the end of life. For example, in no instance can it be justified to spend \$100,000 in public resources to increase an individual's expected survival by three months when hundreds of thousands of Oregonians are without any form of health insurance.

Treatment with the goal to palliate is addressed in Statement of Intent 1, Palliative Care.

GUIDELINE NOTE 13, MINIMALLY INVASIVE CORONARY ARTERY BYPASS SURGERY

Lines 75,195

Minimally invasive coronary artery bypass surgery indicated only for single vessel disease.

GUIDELINE NOTE 14, SECOND BONE MARROW TRANSPLANTS, NON-MYELOABLATIVE STEM CELL TRANSPLANTS

Lines 78,102,105,125,131,166,170,198,206,232,280,313

Second bone marrow transplants are not covered except for tandem autologous transplants for multiple myeloma. Non-myeoablative transplants (mini-transplants) are not covered.

GUIDELINE NOTE 15, HETEROTOPIC BONE FORMATION

Lines 88,381

Radiation treatment is indicated only in those at high risk of heterotopic bone formation: those with a history of prior heterotopic bone formation, ankylosing spondylitis or hypertrophic osteoarthritis.

GUIDELINE NOTE 16, SECOND SOLID ORGAN TRANSPLANTS

Lines 91,169,253,254,255,256,279,332,574

Second solid organ transplants of the same type of organ are not covered except for acute graft failure that occurs during the original hospitalization for transplantation.

GUIDELINE NOTE 17, PREVENTIVE DENTAL CARE

Line 104

Dental cleaning and fluoride treatments are limited to once per 12 months for adults and twice per 12 months for children up to age 19 (D1110, D1120, D1203, D1204, D1206). More frequent dental cleanings and/or fluoride treatments may be required for certain higher risk populations.

GUIDELINE NOTE 18, VENTRICULAR ASSIST DEVICES

Lines 89,108,279,366

Ventricular assist devices are covered only in the following circumstances:

1. as a bridge to cardiac transplant;
2. as treatment for pulmonary hypertension when pulmonary hypertension is the only contraindication to cardiac transplant and the anticipated outcome is cardiac transplant;
or,
3. as a bridge to recovery.

Ventricular assist devices are not covered for destination therapy.

Ventricular assist devices are covered for cardiomyopathy only when the intention is bridge to cardiac transplant.

GUIDELINE NOTES FOR THE JANUARY 1, 2010 PRIORITIZED LIST OF HEALTH SERVICES

GUIDELINE NOTE 19, PET SCAN GUIDELINES

Lines 125,166,167,170,182,207,208,221,222,243,276,278,291,311,337

PET Scans are covered for diagnosis and staging of the following cancers only:

- Solitary pulmonary nodules and non-small cell lung cancer
- Lymphoma
- Melanoma
- Colon cancer

PET scan is covered only for the initial staging of cervical cancer and only when initial MRI or CT is negative for extra-pelvic metastasis.

PET scan of head and neck cancer is only covered for 1) initial staging when initial MRI or CT is equivocal, 2) evaluation of cervical lymph node metastases when CT or MRI do not demonstrate an obvious primary tumor, and 3) evaluation of suspected recurrence of head and neck cancer when CT or MRI does not demonstrate a clear cut recurrence.

For diagnosis, PET is covered only when it will avoid an invasive diagnostic procedure, or will assist in determining the optimal anatomic location to perform an invasive diagnostic procedure.

For staging, PET is covered in the following situations:

- Clinical management of the patient will differ depending on the stage of the cancer identified and either: 1) the stage of the cancer remains in doubt after standard diagnostic work up OR 2) PET replaces one or more conventional imaging studies when they are insufficient for clinical management of the patient.

Restaging is covered only for cancers for which staging is covered, and for testicular cancer. Restaging is not covered for cervical cancer. For restaging, PET is covered after completion of treatment for the purpose of detecting residual disease, for detecting suspected recurrence or to determine the extent of a known recurrence. PET is not covered to monitor tumor response during the planned course of therapy. PET scans are NOT indicated for routine follow up of cancer treatment or routine surveillance in asymptomatic patients.

PET scans are also indicated for preoperative evaluation of the brain in patients who have intractable seizures and are candidates for focal surgery. PET scans are NOT indicated for cardiac evaluation.

GUIDELINE NOTE 20, ATTENTION DEFICIT AND HYPERACTIVITY DISORDERS IN CHILDREN AGE FIVE AND UNDER

Line 133

When using 314.9, Unspecified Hyperkinetic Syndrome, in children age 5 and under, it is appropriate only when the following apply:

- Child does not meet the full criteria for the full diagnosis because of their age.
- For children age 3 and under, when the child exhibits functional impairment due to hyperactivity that is clearly in excess of the normal activity range for age (confirmed by the evaluating clinician's observation, not only the parent/caregiver report), and when the child is very limited in his/her ability to have the sustained periods of calm, focused activity which would be expected for the child's age.

For children age 3 and under, it is especially important that psychosocial interventions, including parent skills training and/or parent-child therapy, and environmental modifications, be tried prior to medication. For children over the age of 3, psychosocial interventions are important, whether the child is on medications or not.

Use of 314.9 for children age five and younger is limited to pairings with the following procedure codes:

- Assessment and Screening: 90801, 90802, H0002, H0031, H0032, T1023
- Family interventions and supports: 90846, 90847, 90849, 90887, H0038, H0045, H2021, H2022, H2027, S5151, S9125, T1005
- Group therapy: 90853, 90857, H2032
- Medication management: 90862
- Case Management: 90882, T1016
- Interpreter Service: T1013

GUIDELINE NOTE 21, MODERATE/SEVERE PSORIASIS

Line 134

Moderate to severe psoriasis is defined as having functional impairment and one or more of the following:

- a) At least 10% of body surface area involved; and/or,
- b) Hand, foot or mucous membrane involvement.

GUIDELINE NOTES FOR THE JANUARY 1, 2010 PRIORITIZED LIST OF HEALTH SERVICES

GUIDELINE NOTE 21, MODERATE/SEVERE PSORIASIS (CONT'D)

First line agents include topical agents, oral retinoids, phototherapy and methotrexate. Use of other systemic agents should be limited to those who fail, have contraindications to, or do not have access to first line agents.

GUIDELINE NOTE 22, VERTEBROPLASTY

Lines 158,497

Vertebroplasty is included on these lines under the following criteria:

1. Must be performed within the first 6 weeks after fracture
 - A. Acute nature of fracture must be documented by MRI, Xray or other modality
2. None of the following may be present:
 - A. Coagulation disorder
 - B. Underlying vertebral infection
 - C. Severe cardiopulmonary disease
 - D. Extensive vertebral destruction (>50% of height)
 - E. Neurological symptoms related to spinal compression
 - F. Lack of surgical back up for emergency decompression
3. Must document
 - A. Disabling pain caused by non healing vertebral fracture
 - B. Vertebral height is not more than 50% collapsed
 - C. Procedure is not performed on a prophylactic basis
 - D. Risks of open surgical approach are greater than risks of percutaneous approach
 - E. Analgesic therapy fails to control pain or the risks of analgesic therapy outweigh the benefits

GUIDELINE NOTE 23, COLON CANCER SURVEILLANCE

Line 167

1. History and physical exam is indicated every 3 to 6 months for the first three years after primary therapy, then annually thereafter.
2. CEA testing should be performed every 2-3 months after colon resection for at least 2 years in patients with stage II or III disease for whom resection of liver metastases is clinically indicated
3. Colonoscopy is indicated every 3 to 5 years.
4. No other surveillance testing is indicated.

GUIDELINE NOTE 24, COMPLICATED HERNIAS

Line 175

Complicated hernias are included on this line if they are incarcerated or have symptoms of obstruction and/or strangulation.

GUIDELINE NOTE 25, MENTAL HEALTH PROBLEMS IN CHILDREN AGE FIVE AND UNDER RELATED TO NEGLECT OR ABUSE

Line 180

995.52, Child Neglect (Nutritional), 995.53, Child Sexual Abuse, and 995.54, Child Physical Abuse, may be used in any children when there is evidence or suspicion of abuse or neglect. These codes are to be used when the focus of treatment is on the alleged child victim. This can include findings by child welfare of abuse or neglect; or statements of abuse or neglect by the child, the perpetrator, or a caregiver or collateral report. Although these diagnoses can be used preventively, i.e. for children who are not yet showing symptoms, presence of symptoms should be demonstrated for interventions beyond evaluation or a short-term child or family intervention.

The codes 995.52-995.54 may be used in children age five and younger and, in these instances only, is limited to pairings with the following procedure codes:

- Assessment and Screening: 90801, 90802, H0002, H0031, H0032, T1023
- Family interventions and supports: 90846, 90847, 90849, 90887, H0038, H0045, H2021, H2022, H2027, S5151, S9125, T1005
- Individual counseling and therapy: 90810, 90812
- Group therapy: 90853, 90857, H2032
- Case Management: 90882, T1016

GUIDELINE NOTES FOR THE JANUARY 1, 2010 PRIORITIZED LIST OF HEALTH SERVICES

GUIDELINE NOTE 25, MENTAL HEALTH PROBLEMS IN CHILDREN AGE FIVE AND UNDER RELATED TO NEGLECT OR ABUSE (CONT'D)

- Interpreter Service: T1013
- Medication management, 90862, is not indicated for these conditions in children age 5 and under.

GUIDELINE NOTE 26, BREAST CANCER SURVEILLANCE

Line 197

1. History and physical exam is indicated every 3 to 6 months for the first three years after primary therapy, then every 6-12 months for the next 2 years, then annually thereafter.
2. Mammography is indicated annually, and patients treated with breast conserving therapy, initial mammogram of the affected breast should be 6 months after completion of radiotherapy.
3. No other surveillance testing is indicated.

GUIDELINE NOTE 27, SLEEP APNEA

Line 211

Surgery for sleep apnea for adults is only covered after documented failure of both CPAP and an oral appliance.

GUIDELINE NOTE 28, MOOD DISORDERS IN CHILDREN AGE EIGHTEEN AND UNDER

Line 213

The use of 296.90, Unspecified Episodic Mood Disorder, is appropriate only when the following apply:

- For children 18 years old and under.
- In the presence of significant difficulty with emotional regulation that causes functional impairment.

Use of 296.90 is limited to pairings with the following procedure codes:

- Assessment and Screening: 90801, 90802, H0002, H0031, H0032, T1023
- Family interventions and supports: 90846, 90847, 90849, 90887, H0038, H0045, H2021, H2022, H2027, S5151, S9125, T1005
- Individual Counseling and Therapy: 90810, 90812, H0004
- Group therapy: 90853, 90857, H2032
- Medication management: 90862
- Case Management: 90882, T1016
- Interpreter Service: T1013

GUIDELINE NOTE 29, MASTOCYTOSIS

Lines 222,674

Mastocytosis limited to the skin resides on Line 674.

GUIDELINE NOTE 30, TESTICULAR CANCER

Line 232

The treatment of testicular cancer with bone marrow/stem cell rescue and transplant in conjunction with high-dose chemotherapy is included only after multiple (at least 2) recurrences after standard chemotherapy.

GUIDELINE NOTE 31, COCHLEAR IMPLANTATION, AGE 5 AND UNDER

Line 297

Children will be considered candidates for cochlear implants if the following criteria are met:

- a) Profound sensorineural hearing loss in both ears
- b) Child has reached the age of 1
- c) Receive little or no useful benefit from hearing aids
- d) No medical contraindications
- e) High motivation and appropriate expectations (both child, when appropriate, and family)

GUIDELINE NOTES FOR THE JANUARY 1, 2010 PRIORITIZED LIST OF HEALTH SERVICES

GUIDELINE NOTE 32, CATARACT

Line 320

Cataract extraction is covered for binocular visual acuity of 20/50 or worse OR monocular visual acuity of 20/50 or worse with the recent development of symptoms related to poor vision (headache, etc.).

GUIDELINE NOTE 33, CANCERS OF ESOPHAGUS, LIVER, PANCREAS, GALLBLADDER AND OTHER BILIARY

Lines 337,338,339,452

Retreatment with chemotherapy after failure from the first full course of chemotherapy places the patient in the category of treatment of cancer with little or no benefit provided near the end of life. See Guideline Note 12.

GUIDELINE NOTE 34, BASIC RESTORATIVE DENTAL CARE

Line 357

Composites for posterior teeth will be reimbursed at the same rate as amalgams and choice of material left to provider (D2391, D2392, D2393, D2394).

Retreatment (D3346, D3410, D3430) limited to anterior teeth when:

- 1) crown to root ratio is 50:50 or better;
- 2) the tooth is restorable without other surgical procedures; or,
- 3) loss of tooth would result in the need for removable prosthodontics.

GUIDELINE NOTE 35, SINUS SURGERY

Lines 388,488

Sinus surgery indicated in the following circumstances:

1. 4 or more episodes of acute rhinosinusitis in one year
- OR
2. Failure of medical therapy of chronic sinusitis including all of the following:
 - Several courses of antibiotics AND
 - Trial of inhaled and/or oral steroids AND
 - Allergy assessment and treatment when indicated
- AND
- One or more of the following:
- Findings of obstruction of active infection on CT scan
 - Symptomatic mucocele
 - Negative CT scan but significant disease found on nasal endoscopy
- OR
3. Nasal polyposis causing or contributing to sinusitis
- OR
4. Complications of sinusitis including subperiosteal or orbital abscess, Pott's puffy tumor, brain abscess or meningitis
- OR
5. Invasive or allergic fungal sinusitis
- OR
6. Tumor of nasal cavity or sinuses
- OR
7. CSF rhinorrhea

GUIDELINE NOTE 36, TONSILLECTOMY

Lines 49,83,211,392,564

Tonsillectomy is an appropriate treatment in a case with:

1. Five documented attacks of strep tonsillitis in a year or 3 documented attacks of strep tonsillitis in each of two consecutive years where an attack is considered a positive culture/screen and where an appropriate course of antibiotic therapy has been completed;
2. Peritonsillar abscess requiring surgical drainage;
3. Moderate or severe obstructive sleep apnea (OSA) in children 18 and younger, or mild OSA in children with daytime symptoms and/or other indications for surgery. For children 3 and younger or for children with significant co-morbidities, OSA must be diagnosed by nocturnal polysomnography. For children older than 3 who are otherwise healthy, OSA must be diagnosed by either nocturnal polysomnography, use of a validated questionnaire (such as the Pediatric Sleep Questionnaire or OSA 18), or consultation with a Sleep Medicine specialist; or,
4. Unilateral tonsillar hypertrophy in adults; unilateral tonsillar hypertrophy in children with other symptoms suggestive of malignancy.

GUIDELINE NOTES FOR THE JANUARY 1, 2010 PRIORITIZED LIST OF HEALTH SERVICES

GUIDELINE NOTE 37, DISORDERS OF SPINE WITH NEUROLOGIC IMPAIRMENT

Line 397

Neurologic impairment is defined as objective evidence of one or more of the following:

- a) Reflex loss
- b) Dermatomal muscle weakness
- c) Dermatomal sensory loss
- d) EMG or NCV evidence of nerve root impingement
- e) Cauda equina syndrome
- f) Neurogenic bowel or bladder

GUIDELINE NOTE 38, SUBTALAR ARTHROEREISIS

Line 404

Procedure code S2117 is only covered when not incorporating an implant device.

GUIDELINE NOTE 39, ENDOMETRIOSIS AND ADENOMYOSIS

Line 417

- A. Hysterectomy, with or without adnexectomy, for endometriosis may be appropriate when all of the following are documented (1-4):
1. Patient history of (a and b):
 - a. Prior detailed operative description or histologic diagnosis of endometriosis
 - b. Presence of pain for more than 6 months with negative effect on patient's quality of life
 2. Failure of a 3-month therapeutic trial with both of the following (a and b), unless there are contraindications to use:
 - a. Hormonal therapy (1 or 2):
 - 1) Oral contraceptives
 - 2) Agents for inducing amenorrhea (e.g., GnRH analogs or danazol)
 - b. Nonsteroidal anti-inflammatory drugs
 3. Nonmalignant cervical cytology, if cervix is present
 4. Negative preoperative pregnancy test result unless patient is postmenopausal or has been previously sterilized
- B. Hysterectomy, with or without adnexectomy, for adenomyosis may be appropriate when all of the following are documented (1-6):
1. Patient history of dysmenorrhea, pelvic pain or abnormal uterine bleeding for more than six months with a negative effect on her quality of life.
 2. Failure of a six-month therapeutic trial with both of the following (a and b), unless there are contraindications to use:
 - a. Hormonal therapy (1 or 2):
 - 1) Oral contraceptives
 - 2) Agents for inducing amenorrhea (e.g., GnRH analogs or danazol)
 - b. Nonsteroidal anti-inflammatory drugs
 3. Age > 30 years
 4. One of the following (a or b):
 - a. Endovaginal ultrasound suspicious for adenomyosis (presence of abnormal hypoechoic myometrial echogenicity or presence of small myometrial cysts)
 - b. MRI showing thickening of the junctional zone > 12mm
 5. Nonmalignant cervical cytology, if cervix is present
 6. Negative preoperative pregnancy test unless patient is postmenopausal or has been previously sterilized

GUIDELINE NOTE 40, UTERINE LEIOMYOMA

Line 422

Hysterectomy for leiomyomata may be indicated when all of the following are documented (1-4):

1. One of the following (a or b):
 - a. Patient history of 2 out of 3 of the following (1, 2 and 3):
 - 1) Leiomyomata enlarging the uterus to a size of 12 weeks or greater gestation
 - 2) Pelvic discomfort cause by myomata (i or ii or iii):
 - i. Chronic lower abdominal, pelvic or low backpressure
 - ii. Bladder dysfunction not due to urinary tract disorder or disease
 - iii. Rectal pressure and bowel dysfunction not related to bowel disorder or disease
 - 3) Rapid enlargement causing concern for sarcomatous changes of malignancy

GUIDELINE NOTES FOR THE JANUARY 1, 2010 PRIORITIZED LIST OF HEALTH SERVICES

GUIDELINE NOTE 40, UTERINE LEIOMYOMA (CONT'D)

- b. Leiomyomata as probable cause of excessive uterine bleeding evidenced by (1, 2, and 3):
 - 1) Profuse bleeding lasting more than 7 days or repetitive periods at less than 21-day intervals
 - 2) Anemia due to acute or chronic blood loss (hemoglobin less than 10)
 - 3) Documentation of mass by sonography
2. Nonmalignant cervical cytology, if cervix is present
3. Assessment for absence of endometrial malignancy in the presence of abnormal bleeding
4. Negative preoperative pregnancy test result unless patient is postmenopausal or has been previously sterilized

GUIDELINE NOTE 41, SPINAL DEFORMITY, CLINICALLY SIGNIFICANT

Line 428

Clinically significant scoliosis is defined as curvature greater than or equal to 25 degrees or curvature with a documented rapid progression. Clinically significant spinal stenosis is defined as having MRI evidence of moderate to severe spinal stenosis in addition to a history of neurogenic claudication, or objective evidence of neurologic impairment consistent with MRI findings (see Guideline Note 37).

GUIDELINE NOTE 42, DISRUPTIVE BEHAVIOR DISORDERS IN CHILDREN AGE FIVE AND UNDER

Line 438

The use of 312.9, Unspecified Disturbance of Conduct, is appropriate only for children five years old and under who display sustained patterns of disruptive behavior beyond what is developmentally appropriate.

- Interventions should prioritize parent skills training in effective behavior management strategies or focus on other relational issues.

Use of 312.9 is limited to pairings with the following procedure codes:

- Assessment and Screening: 90801, 90802, H0002, H0031, H0032, T1023
- Family interventions and supports: 90846, 90847, 90849, 90887, H0038, H0045, H2021, H2022, H2027, S5151, S9125, T1005
- Individual Counseling and Therapy: 90810, 90812, H0004
- Group therapy: 90853, 90857, H2032
- Case Management: 90882, T1016
- Interpreter Service: T1013
- Medication management, 90862, is not indicated for these conditions in children age 5 and under.

GUIDELINE NOTE 43, LYMPHEDEMA

Lines 440,588

Lymphedema treatments are included on these lines when medically appropriate. These services are to be provided by a licensed practitioner who is certified by one of the accepted lymphedema training certifying organizations or a graduate of one of the National Lymphedema Network accepted training courses within the past two years. The only accepted certifying organization at this time is LANA (Lymphology Association of North America; <http://www.clt-lana.org>). Treatments for lymphedema are not subject to the visit number restrictions found in Guideline Note 6, Rehabilitative Therapies.

GUIDELINE NOTE 44, MENSTRUAL BLEEDING DISORDERS

Line 441

Endometrial ablation or hysterectomy for abnormal uterine bleeding in Premenopausal women may be indicated when all of the following are documented (1-3):

1. Patient history of (a, b, c, d, and e):
 - a. Excessive uterine bleeding evidence by (1 and 2):
 - 1) Profuse bleeding lasting more than 7 days and repetitive periods at less than 21-day intervals
 - 2) Anemia due to acute or chronic blood loss (hemoglobin less than 10)
 - b. Failure of hormonal treatment for a six-month trial period or contraindication to hormone use
 - c. No current medication use that may cause bleeding, or contraindication to stopping those medications
 - d. Endometrial sampling performed
 - e. No evidence of remedial pathology by (1 or 2 or 3):
 - 1) Sonohysterography
 - 2) Hysteroscopy
 - 3) Hysterosalpingography

GUIDELINE NOTES FOR THE JANUARY 1, 2010 PRIORITIZED LIST OF HEALTH SERVICES

GUIDELINE NOTE 44, MENSTRUAL BLEEDING DISORDERS (CONT'D)

2. Negative preoperative pregnancy test result unless patient is postmenopausal or has been previously sterilized
3. Nonmalignant cervical cytology, if cervix is present

GUIDELINE NOTE 45, ADJUSTMENT REACTIONS IN CHILDREN AGE FIVE AND UNDER

Line 461

ICD-9-CM code 309.89 can be used for individuals of any age. However, when using it for children five years of age or younger, who have experienced abuse or neglect, the following must apply:

1. The child must demonstrate some symptoms of PTSD (such as disruption of his or her usual sleeping or eating patterns, or more increased irritability/lower frustration tolerance) but does not meet the full criteria for PTSD or any other disorder.
2. 309.89 is limited to pairings with the following procedure codes:
 - Assessment and Screening: 90801, 90802, H0002, H0031, H0032, T1023
 - Group Therapy: 90853, 90857, H2032
 - Family Interventions and Supports: 90846, 90847, 90849, 90887, H0038, H0045, H2021, H2022, H2027, S5151, S9125, T1005
 - Case Management: 90882, T1016
 - Interpreter Service: T1013
 - Individual Counseling and Therapy: 90810, 90812
 - Medication Management, 90862, is not indicated for this condition in children five years of age or younger.

Note: Cessation of the traumatic exposure must be the first priority. Infants and toddlers may benefit from parental guidance regarding management of the child's symptoms, parental guidance around enhancing safety and stability in the child's environment, and therapeutic support for the parents.

Two V-codes, V61.20 (Counseling for Parent-Child Problem, Unspecified) and V62.82 (Bereavement, Uncomplicated), may only be used as secondary diagnoses to the primary diagnosis of 309.89, and only for children five years of age or younger.

1. When using V61.20, the following must apply:
 - a. Service provision will have a clinically significant impact on the child.
 - b. A rating of 40 or lower has been assessed on the PIR-GAS (Parent-Infant Relationship Global Assessment Scale).
 - c. The same limitations in pairings to CPT and HCPCS codes as given for ICD-9-CM code 309.89 apply, with the only exception being that 90810 and 90812 cannot be used.
2. When using V62.82, the following must apply:
 - a. The child exhibits a change in functioning subsequent to the loss of a primary caregiver;
 - b. The child exhibits at least three of the following eight symptoms:
 - i. Crying, calling and/or searching for the absent primary caregiver,
 - ii. Refusing attempts of others to provide comfort,
 - iii. Emotional withdrawal manifesting in lethargy, sad facial expression, and lack of interest in age-appropriate activities that do not meet mood disorder criteria,
 - iv. Disruptions in eating and sleeping that do not meet criteria for feeding and eating disorders of infancy or early childhood,
 - v. Regression in or loss of previously achieved developmental milestones not attributable to other health or mental health conditions,
 - vi. Constricted range of affect not attributable to a mood disorder or PTSD,
 - vii. Detachment, seeming indifference toward, or selective "forgetting" of the lost caregiver and/or of reminders of the lost caregiver,
 - viii. Acute distress or extreme sensitivity in response to any reminder of the caregiver or to any change in a possession, activity, or place related to the lost caregiver;
 - c. The symptoms in 2(b) above are exhibited for most of the day and for more days than not, for at least 2 weeks.
 - d. The same limitations in pairings to CPT and HCPCS codes as given for ICD-9-CM code 309.89 apply.

Note: Intervention should include persons significantly involved in the child's care and include psychoeducation and developmentally-specific guidance.

GUIDELINE NOTES FOR THE JANUARY 1, 2010 PRIORITIZED LIST OF HEALTH SERVICES

GUIDELINE NOTE 46, AGE-RELATED MACULAR DEGENERATION

Line 465

Pegaptanib is only covered for minimally classic and occult lesions of wet macular degeneration.

GUIDELINE NOTE 47, URINARY INCONTINENCE

Line 469

Surgery for genuine stress urinary incontinence may be indicated when all of the following are documented (1-7):

1. Patient history of (a, b, and c):
 - a. Involuntary loss of urine with exertion
 - b. Identification and treatment of transient causes of urinary incontinence, if present (e.g., delirium, infection, pharmaceutical causes, psychological causes, excessive urine production, restricted mobility, and stool impaction)
 - c. Involuntary loss of urine on examination during stress (provocative test with direct visualization of urine loss) and low or absent post void residual
2. Patient's voiding habits
3. Physical or laboratory examination evidence of either (a or b):
 - a. Urethral hypermobility
 - b. Intrinsic sphincter deficiency
4. Diagnostic workup to rule out urgency incontinence
5. Negative preoperative pregnancy test result unless patient is postmenopausal or has been previously sterilized
6. Nonmalignant cervical cytology, if cervix is present
7. Patient required to have 3 months alternative therapy (e.g., pessaries or physical therapy, including bladder training, pelvic floor exercises, biofeedback, and/or electrical stimulation, as available)

GUIDELINE NOTE 48, DENTAL SERVICES FOR SPACE MAINTENANCE AND PERIODONTAL MAINTENANCE

Line 473

By Report (D4240, D4260)

GUIDELINE NOTE 49, COCHLEAR IMPLANTS, OVER AGE 5

Line 482

Children will be considered candidates for cochlear implants if the following criteria are met:

- a) Profound sensorineural hearing loss in both ears
- b) Receive little or no useful benefit from hearing aids
- c) No medical contraindications
- d) High motivation and appropriate expectations (both child, when appropriate, and family)

Postlinguistic adults will be considered candidates for cochlear implants if the following criteria are met:

- a) Severe to profound sensorineural hearing loss in both ears
- b) Hearing loss acquired after learning oral speech and language development (postlinguistic hearing loss)
- c) Receive limited benefit from appropriately fit hearing aids; i.e., scores of 40% or less on sentence recognition test in the best-aided listening condition
- d) No medical contraindications

Prelinguistic adults will be considered candidates for cochlear implants if the following criteria are met:

- a) Profound sensorineural hearing loss in both ears
- b) Hearing loss acquired before learning oral speech and language development (prelinguistic hearing loss)
- c) Receive no benefit from hearing aids
- d) No medical contraindications
- e) A desire to be a part of the hearing world

GUIDELINE NOTES FOR THE JANUARY 1, 2010 PRIORITIZED LIST OF HEALTH SERVICES

GUIDELINE NOTE 50, UTERINE PROLAPSE

Line 484

Hysterectomy for pelvic organ prolapse may be indicated when all of the following are documented (1-5):

1. Patient history of symptoms of pelvic prolapse such as:
 - a. Complaints of the pelvic organs prolapsing at least to the introitus
 - b. Low back discomfort or pelvic pressure
 - c. Difficulty in defecating
 - d. Difficulty in voiding
2. Nonmalignant cervical cytology, if cervix is present
3. Assessment for absence of endometrial malignancy in the presence of abnormal bleeding
4. Physical examination is consistent with patient's symptoms of pelvic support defects indicating either symptomatic prolapse of the cervix, enterocele, cystocele, rectocele or prolapse of the vaginal vault
5. Negative preoperative pregnancy test unless patient is postmenopausal or has been previously sterilized

GUIDELINE NOTE 51, CHRONIC OTITIS MEDIA

Line 492

Antibiotic and other medication therapy are not indicated for children with bilateral chronic nonsuppurative otitis media. Children with bilateral chronic nonsuppurative otitis media present for 3 months or longer or with language delay, learning problems, or significant hearing loss at any time should have hearing testing. Children with bilateral chronic nonsuppurative otitis media who are not at risk should be reexamined at 3- to 6-month intervals until the effusion is no longer present, significant hearing loss is identified, or structural abnormalities of the eardrum or middle ear are suspected.

For the child who has had bilateral chronic nonsuppurative otitis media and who has a bilateral hearing deficiency diagnosed by formal audiometry testing, bilateral myringotomy with tube insertion recommended after a total of 4 to 6 months of bilateral effusion with a documented bilateral hearing deficit.

Adenoidectomy is an appropriate surgical treatment for bilateral chronic nonsuppurative otitis media in children over 3 years with their second set of tubes. First time tubes are not an indication for an adenoidectomy.

GUIDELINE NOTE 52, CHRONIC ANAL FISSURE

Line 496

Surgery for chronic anal fissure (ICD-9 code 565.0) is included in this line with one or more of the following:

- 1) Condition unresponsive to six to eight weeks of continuous treatment;
- 2) Condition progresses in spite of six to eight weeks of treatment;
- 3) Presence of pectenosis; and/or,
- 4) Fissures that have previously healed but have recurred three or more times.

GUIDELINE NOTE 53, STABILIZATION OF PERIODONTAL HEALTH, COMPLEX RESTORATIVE, AND REMOVABLE PROSTHODONTICS

Line 498

Only for the treatment of severe drug-induced hyperplasia (D4210, D4211). To be used in conjunction with making a prosthesis (D7470, D7970). Limited to two reimbursements (D5850, D5851). Must have four or more missing posterior teeth per arch with resulting space equivalent to that loss demonstrating inability to masticate (D5110, D5120, D5130, D5140, D5213, D5214). By Report (D4210). Payable only when there are pockets of 5 mm or greater (D4341).

GUIDELINE NOTE 54, CONDUCT DISORDER

Line 499

Conduct disorder rarely occurs in isolation from other psychiatric diagnosis, the patient should have documented screening for attention deficit disorder (ADD); chemical dependency (CD); mood disorders such as anxiety and/or depression; and physical, sexual, and family abuse or other trauma (PTSD).

GUIDELINE NOTES FOR THE JANUARY 1, 2010 PRIORITIZED LIST OF HEALTH SERVICES

GUIDELINE NOTE 55, PELVIC PAIN SYNDROME

Line 543

- A. Diagnostic MRI may be indicated for evaluation of pelvic pain to assess for Adenomyosis and to assist in the management of these challenging patients when all of the following are documented:
1. Patient history of dysmenorrhea, pelvic pain or abnormal uterine bleeding for more than six months with a negative effect on her quality of life.
 2. Failure of a six-month therapeutic trial with both of the following (a and b), unless there are contraindications to use:
 - a. Hormonal therapy (1 or 2):
 - 1) Oral contraceptives of Depro-Provera
 - 2) Agents for inducing amenorrhea (e.g., GnRH analogs or danazol)
 - b. Nonsteroidal anti-inflammatory drugs
 3. Age > 30 years
 4. An endovaginal ultrasound within the past 12 months that shows no other suspected gynecological pathology if diagnostic MRI shows > 12mm thickening of the junctional zone, the presumptive diagnosis of adenomyosis is fulfilled. See Guideline Note 39.
- B. Hysterectomy for chronic pelvic pain in the absence of significant pathology may be Indicated when all of the following are documented (1-7):
1. Patient history of:
 - a. No remediable pathology found on laporoscopic examination
 - b. Pain for more than 6 months with negative effect on patient's quality of life
 2. Failure of a six-month therapeutic trial with both of the following (a and b), unless there are contraindications to use:
 - a. Hormonal therapy (1 or 2):
 - 1) Oral contraceptives
 - 2) Agents for inducing amenorrhea (e.g., GnRH analogs or danazol)
 - b. Nonsteroidal anti-inflammatory drugs
 3. Evaluation of the following systems as possible sources of pelvic pain:
 - a. Urinary
 - b. Gastrointestinal
 - c. Musculoskeletal
 4. Evaluation of the patient's psychologic and psychosexual status for nonsomatic cause of symptoms
 5. Nonmalignant cervical cytology, if cervix is present
 6. Assessment for absence of endometrial malignancy in the presence of abnormal bleeding
 7. Negative preoperative pregnancy test unless patient is postmenopausal or as been previously sterilized

GUIDELINE NOTE 56, ACUTE AND CHRONIC DISORDERS OF SPINE WITHOUT NEUROLOGIC IMPAIRMENT

Line 551

Disorders of spine without neurologic impairment include any conditions represented on this line for which objective evidence of one or more of the criteria stated in the Guideline Note 37 is not available.

GUIDELINE NOTE 57, MILD PSORIASIS

Line 554

Mild psoriasis is defined as uncomplicated, having:

- a) No functional impairment; and/or,
- b) Involving less than 10% of body surface area and no involvement of the hand, foot, or mucous membranes.

GUIDELINE NOTE 58, IMPULSE DISORDERS

Line 559

Impulse disorders rarely occur in isolation from other psychiatric diagnosis, thus the Patient should have documented screening for attention deficit disorder (ADD); chemical dependency (CD); mood disorders such as anxiety and/or depression; and physical, sexual, and family abuse or other trauma (PTSD).

GUIDELINE NOTES FOR THE JANUARY 1, 2010 PRIORITIZED LIST OF HEALTH SERVICES

GUIDELINE NOTE 59, DYSMENORRHEA

Line 571

Hysterectomy for dysmenorrhea may be indicated when all of the following are documented (1-7):

1. Patient history of:
 - a. No remediable pathology found on laparoscopic examination
 - b. Pain for more than 6 months with negative effect on patient's quality of life
2. Failure of a six-month therapeutic trial with both of the following (a and b), unless there are contraindications to use:
 - a. Hormonal therapy (1 or 2):
 - 1) Oral contraceptives
 - 2) Agents for inducing amenorrhea (e.g., GnRH analogs or danazol)
 - b. Nonsteroidal anti-inflammatory drugs
3. Evaluation of the following systems as possible sources of pelvic pain:
 - a. Urinary
 - b. Gastrointestinal
 - c. Musculoskeletal
4. Evaluation of the patient's psychologic and psychosexual status for nonsomatic cause of symptoms
5. Nonmalignant cervical cytology, if cervix is present
6. Assessment for absence of endometrial malignancy in the presence of abnormal bleeding
7. Negative preoperative pregnancy test unless patient is postmenopausal or has been previously sterilized

GUIDELINE NOTE 60, SPINAL DEFORMITY, NOT CLINICALLY SIGNIFICANT

Line 596

Scoliosis not defined as clinically significant included curvature less than 25 degrees that does not have a documented progression of at least 10 degrees.

GUIDELINE NOTE 61, HOSPITALIZATION FOR ACUTE VIRAL INFECTIONS

Lines 540,547,561,633

Most acute viral infections are self-limited (e.g. colds, infectious mononucleosis, gastroenteritis). However, some viral infections such as viral pneumonia, aseptic meningitis, or severe gastroenteritis may require hospitalization to treat the complications of the primary disease.

Accepted coding practices insist that the underlying condition in these cases be the principle diagnosis. For example, complicated viral pneumonia requiring respiratory support with a ventilator would have a principle diagnosis of viral pneumonia and a secondary diagnosis of respiratory failure. Since the ICD-9-CM code for viral pneumonia has historically appeared only on a non-funded line, treatment has not been reimbursable regardless of the severity of the disease. In contrast, the code for viral gastroenteritis appears on line 156 and any necessary outpatient or inpatient services would be covered.

Reimbursement for the treatment of certain conditions appearing low on the Prioritized List should be provided in severe cases of the diseases identified on the following four lines.

Condition: OTHER NONINFECTIOUS GASTROENTERITIS AND COLITIS

Treatment: MEDICAL THERAPY

Line: 540

Treatment of non-infectious gastroenteritis of significant severity that is associated with dehydration should be a covered service if the case fulfills the requirement of hospital admission guidelines using an index of severity of illness.

Condition: VIRAL, SELF-LIMITING ENCEPHALITIS, MYELITIS AND ENCEPHALOMYELITIS

Treatment: MEDICAL THERAPY

Line: 547

Treatment of viral encephalitis, myelitis and encephalomyelitis of significant severity that is associated with either obtundation or dehydration should be a covered service if the case fulfills the requirement of hospital admission guidelines using an index of severity of illness.

GUIDELINE NOTES FOR THE JANUARY 1, 2010 PRIORITIZED LIST OF HEALTH SERVICES

GUIDELINE NOTE 61, HOSPITALIZATION FOR ACUTE VIRAL INFECTIONS (CONT'D)

Condition: ASEPTIC MENINGITIS
Treatment: MEDICAL THERAPY
Line: 561

Treatment of aseptic meningitis of significant severity that is associated with either obtundation or dehydration should be a covered service if the case fulfills the requirement of hospital admission guidelines using an index of severity of illness.

Condition: OTHER VIRAL INFECTIONS, EXCLUDING PNEUMONIA DUE TO RESPIRATORY SYNCYTIAL VIRUS
IN PERSONS UNDER AGE 3
Treatment: MEDICAL THERAPY
Line: 633

Treatment of viral pneumonia and influenza of significant severity that is associated with either respiratory failure or dehydration should be a covered service if the case fulfills the requirement of hospital admission guidelines using an index of severity of illness. Treatment and post-exposure prophylaxis of influenza should comply with state and national public health recommendations.

GUIDELINE NOTE 62, ELECTIVE DENTAL SERVICES

Line 658

Treatment not related to symptomatic pain, infection, bleeding or swelling (D7220, D7230, D7240, D7241, D7250)

GUIDELINE NOTE 63, HYDROCELE REPAIR

Line 175

Excision of hydrocele is only covered for children with hydroceles which persist after 18 months of age.

GUIDELINE NOTE 64, PHARMACIST MEDICATION MANAGEMENT

Included on all lines with evaluation & management (E&M) codes

Pharmacy medication management services must be provided by a pharmacist who has:

1. A current and unrestricted license to practice as a pharmacist in Oregon.
2. Services must be provided based on referral from a physician or licensed provider or health plan.
3. Documentation must be provided for each consultation and must reflect collaboration with the physician or licensed provider. Documentation should model SOAP charting; must include patient history, provider assessment and treatment plan; follow up instructions; be adequate so that the information provided supports the assessment and plan; and must be retained in the patient's medical record and be retrievable.

GUIDELINE NOTE 65, TELEPHONE AND EMAIL CONSULTATIONS

Included on all lines with evaluation & management (E&M) codes

Telephone and email consultations must meet the following criteria:

1. Patient must have a pre-existing relationship with the provider as demonstrated by at least one prior office visit within the past 12 months.
2. E-visits must be provided by a physician or licensed provider within their scope of practice.
3. Documentation should model SOAP charting; must include patient history, provider assessment, and treatment plan; follow up instructions; be adequate so that the information provided supports the assessment and plan; must be retained in the patient's medical record and be retrievable.
4. Telephone and email consultations must involve permanent storage (electronic or hard copy) of the encounter.
5. Telephone and email consultations must meet HIPAA standards for privacy.
6. There needs to be a patient-clinician agreement of informed consent for E-visits by email. This should be discussed with and signed by the patient and documented in the medical record.

GUIDELINE NOTES FOR THE JANUARY 1, 2010 PRIORITIZED LIST OF HEALTH SERVICES

GUIDELINE NOTE 65, TELEPHONE AND EMAIL CONSULTATIONS (CONT'D)

Examples of reimbursable telephone and email consultations include but are not limited to:

- A. Extended counseling when person-to-person contact would involve an unwise delay.
- B. Treatment of relapses that require significant investment of provider time and judgment.
- C. Counseling and education for patients with complex chronic conditions.

Examples of non-reimbursable telephone and email consultations include but are not limited to:

- A. Prescription renewal.
- B. Scheduling a test.
- C. Scheduling an appointment.
- D. Reporting normal test results.
- E. Requesting a referral.
- F. Follow up of medical procedure to confirm stable condition, without indication of complication or new condition.
- G. Brief discussion to confirm stability of chronic problem and continuity of present management.

GUIDELINE NOTE 66, CERVICAL DYSPLASIA

Line 31

Work up and treatment of cervical dysplasia should follow the American Society for Cervical Colposcopy and Pathology guidelines as published in the American Journal of Obstetrics & Gynecology, October 2007.

GUIDELINE NOTE 67, ENZYME REPLACEMENT THERAPY

Line 670

Enzyme replacement therapy for Hunter's syndrome is included on this line.

GUIDELINE NOTE 68, HYSTEROSCOPIC BILATERAL FALLOPIAN TUBE OCCLUSION

Line 7

Placement of permanent implants in the fallopian tubes to induce bilateral occlusion (CPT code 58565) is covered only if the procedure is done in the office setting, not in the ambulatory surgical center or hospital setting.

Hysterosalpingography (58340, 74740) is covered only for the follow-up testing after placement of permanent implants in the fallopian tubes to induce bilateral occlusion.

GUIDELINE NOTE 69, INTESTINAL MALABSORPTION

Line 241

ICD-9 code 579.8 (Other specified intestinal malabsorption) is included on this line only for chronic steatorrhea, exudative enteropathy, and protein-losing enteropathy.

GUIDELINE NOTE 70, HEART-KIDNEY TRANSPLANTS

Line 279

Patients under consideration for heart/kidney transplant must qualify for each individual type of transplant under current DMAP administrative rules and transplant center criteria with the exception of any exclusions due to heart and/or kidney disease.

GUIDELINE NOTE 71, HIP RESURFACING

Line 381

Hip resurfacing is a covered service for patients who are likely to outlive a traditional prosthesis and who would otherwise require a total hip replacement, and should only be done by surgeons with specific training in this technique.

Patients who are candidates for hip resurfacing must not be:

- A. Patients with infection or sepsis
- B. Patients who are skeletally immature
- C. Patients with any vascular insufficiency, muscular atrophy, or neuromuscular disease severe enough to compromise implant stability or postoperative recovery
- D. Patients with bone stock inadequate to support the device, including severe osteopenia or a family history of severe osteoporosis or osteopenia
- E. Patients with osteonecrosis or avascular necrosis with >50% involvement of the femoral head
- F. Patients with multiple cysts of the femoral head
- G. Females of childbearing age

GUIDELINE NOTES FOR THE JANUARY 1, 2010 PRIORITIZED LIST OF HEALTH SERVICES

GUIDELINE NOTE 71, HIP RESURFACING (CONT'D)

- H. Patients with known moderate-to-severe renal insufficiency
- I. Patients who are immunosuppressed with diseases such as AIDS or persons receiving high doses of corticosteroids
- J. Patients who are severely overweight
- K. Patients with known or suspected metal sensitivity

GUIDELINE NOTE 72, ELECTRONIC ANALYSIS OF INTRATHECAL PUMPS

Lines 397,551,622

Electronic analysis of intrathecal pumps, with or without programming (CPT codes 62367-62368), is included on these lines only for pumps implanted prior to April 1, 2009.

GUIDELINE NOTE 73, PICKWICKIAN SYNDROME

Lines 8,211

278.8 (Other hyperalimantation) is included on these lines only for coverage of Pickwickian Syndrome/Obesity Hypoventilation Syndrome.

GUIDELINE NOTE 74, GROWTH HORMONE TREATMENT

Lines 411,485

Treatment with growth hormone is included only for pituitary dwarfism and Turner's syndrome; treatment is not included for isolated deficiency of human growth hormone in adults. Treatment with growth hormone should continue only until adult height as determined by bone age is achieved.

GUIDELINE NOTE 75, AUTISM SPECTRUM DISORDERS

Line 210

There is limited evidence of the effectiveness of treatment (e.g., Applied Behavioral Analysis) for Autism Spectrum Disorders (ASD). However, effective treatments may be available for co-morbid conditions such as mood disorders. When treating co-morbid conditions, that condition, not an ASD diagnosis, should be the primary diagnosis for billing purposes. The treatment of co-morbid mental health conditions should be consistent with the treatment methods, frequency, and duration normally applied to those diagnoses. Treatment of neurologic dysfunctions that may be seen in individuals with an ASD diagnosis are prioritized according to the four dysfunction lines found on the Prioritized List (Lines 77, 317, 372, 404). Treatment for associated behaviors, such as agitation, that do not meet the criteria for co-morbid mental health diagnoses should be limited in frequency to a maximum of 8 hours of behavioral health service per month, subject to utilization management review by the mental health organization (MHO) or other relevant payer.

GUIDELINE NOTE 76, NERVE BLOCKS

Lines 1,4,7,10,11,14,22,26,30,31,33,35,40-43,48-55,57-65,68,70,72,73-79,83-103,105,106,108-111,113,115,116,118,122-126,129,130-132,136-139,141-151,153,154,158-159,161-167,169-173,175,177,178,181,182,184,186-202,204,206-208,211,214,215,217-222,224-227,229-234,236-238,240,242,243,245,247-250,252-263,266-268,270-280,282,285-287,290-293,296-298,300,302,303,306-314,317-325,327,329-335,337-340,342-345,347-354,358-363,365-367,370-373,375-382,385,386,388-392,394,397-404,406-408,410,413,415-419,421-424,426,428,431-437,440-443,445-449,451-454,456-460,462,464,465,468,469,475-477,480-485,487-489,491-498,500-502

The Health Services Commission intends that single injection and continuous nerve blocks should be covered services if they are required for successful completion of perioperative pain control for, or post-operative recovery from a covered operative procedure when the diagnosis requiring the operative procedure is also covered. Additionally, nerve blocks, are covered services for patients hospitalized with trauma, cancer, or intractable pain conditions, if the underlying condition is a covered diagnosis.

GUIDELINE NOTE 79, BREAST RECONSTRUCTION*

Lines 4,197

Breast reconstruction is only covered after mastectomy as a treatment for breast cancer or as prophylactic treatment for the prevention of breast cancer in a woman who qualifies under Guideline Note 3, and must be completed within 5 years of initial mastectomy.

GUIDELINE NOTES FOR THE JANUARY 1, 2010 PRIORITIZED LIST OF HEALTH SERVICES

GUIDELINE NOTE 79, BREAST RECONSTRUCTION* (CONT'D)

*This guideline was approved January, 2009 but inadvertently omitted from the list. The guideline note number reflects placement on the April, 2010 list.

PRACTICE GUIDELINES

**GUIDELINE NOTES FOR DIAGNOSTIC SERVICES
NOT APPEARING ON THE JANUARY 1, 2010 PRIORITIZED LIST
OF HEALTH SERVICES**

**GUIDELINE NOTES FOR HEALTH SERVICES
THAT APPEAR ON THE JANUARY 1, 2010 PRIORITIZED LIST
OF HEALTH SERVICES**

PREVENTION TABLES

Birth to 10 Years

Interventions Considered and Recommended for the Periodic Health Examination

Leading Causes of Death Conditions originating in perinatal period Congenital anomalies Sudden infant death syndrome (SIDS) Unintentional injuries (non-motor vehicle) Motor vehicle injuries

Interventions for the General Population

SCREENING

Height and weight
Blood pressure
Vision screen (3-4 yr)
Hemoglobinopathy screen (birth)¹
Phenylalanine level (birth)²
T₄ and/or TSH (birth)³
Effects of STDs
FAS, FAE, drug affected infants⁴
Hearing, developmental, behavioral and/or psychosocial screens⁵
Learning and attention disorders⁶
Signs of child abuse, neglect, family violence

COUNSELING

Injury Prevention

Child safety car seats (age <5 yr)
Lap-shoulder belts (age >5 yr)
Bicycle helmet; avoid bicycling near traffic
Smoke detector, flame retardant sleepwear
Hot water heater temperature <120-130°F
Window/stair guards, pool fence, walkers
Safe storage of drugs, toxic substances, firearms and matches
Syrup of ipecac, poison control phone number
CPR training for parents/caretakers
Infant sleeping position

Diet and Exercise

Breast-feeding, iron-enriched formula and foods (infants and toddlers)

Limit fat and cholesterol; maintain caloric balance; emphasize grains, fruits, vegetables (age >2 yr)
Regular physical activity*

Substance User

Effects of passive smoking*
Anti-tobacco message*

Dental Health

Regular visits to dental care provider*
Floss, brush with fluoride toothpaste daily*
Advice about baby bottle tooth decay*

Mental Health/Chemical Dependency

Parent education regarding:

- Child development
- Attachment/bonding
- Behavior management
- Effects of excess TV watching
- Special needs of child and family due to:
 - Familial stress or disruption
 - Health problems
 - Temperamental incongruence with parent
 - Environmental stressors such as community violence or disaster, immigration, minority status, homelessness
- Referral for MHCD and other family support services as indicated

¹Whether screening should be universal or targeted to high-risk groups will depend on the proportion of high-risk individuals in the screening area, and other considerations. ²If done during first 24 hr of life, repeat by age 2 wk. ³Optimally between day 2 and 6, but in all cases before newborn nursery discharge. ⁴Parents with alcohol and/or drug use. Children with history of intrauterine addiction. Physical and behavioral indicators: hypertension, gastritis, esophagitis, hematological disorders, poor nutritional status, cardiac arrhythmias, neurological disorders, intrauterine growth retardation, mood swings, difficulty concentrating, inappropriateness, irritability or agitation, depression, bizarre behavior, abuse and neglect, behavior problems. ⁵Screening must be conducted with a standardized, valid, and reliable tool. Recommended developmental, behavioral and/or psychosocial screening tools include and are not limited to: a) Ages and Stages Questionnaire (ASQ); b) Parent Evaluation of Developmental Status, (PEDS) plus/minus PEDS:Developmental Milestones (PEDS:DM); c) ASQ:Social Emotional (ASQ:SE); and d) Modified Checklist for Autism in Toddlers (M-CHAT). ⁶Consider screening with full DSM-IV criteria for attention deficit disorder, inattentive or hyperactive types, in children with significant overall academic or behavioral difficulty including academic failure and/or learning difficulty, especially in reading, math or handwriting.

*The ability of clinical counseling to influence this behavior is unproven.

Birth to 10 Years (Cont'd)

Interventions for the General Population (Cont'd)

IMMUNIZATIONS

Diphtheria-tetanus-pertussis (DTP)¹

Oral poliovirus (OPV)²

Measles-mumps-rubella (MMR)³

H. influenzae type b (Hib) conjugate⁴

Hepatitis B⁵

Varicella⁶

CHEMOPROPHYLAXIS

Ocular prophylaxis (birth)

¹2, 4, 6, and 12-18 mo; once between ages 4-6 yr (DTaP may be used at 15 mo and older). ²2, 4, 6-18 mo; once between ages 4-6 yr. ³12-15 mo and 4-6 yr. ⁴2, 4, 6 and 12-15 mo; no dose needed at 6 mo if PRP-OMP vaccine is used for first 2 doses. ⁵Birth, 1 mo, 6 mo; or, 0-2 mo, 1-2 mo later, and 6-18 mo. If not done in infancy: current visit, and 1 and 6 mo later ⁶12-18 mo; or any child without history of chickenpox or previous immunization. Include information on risk in adulthood, duration of immunity, and potential need for booster doses.

Interventions for the High-Risk Population

POPULATION

Preterm or low birth

Infants of mothers at risk for HIV

Low income; immigrants

TB contacts

Native American/Alaska Native

Residents of long-term care facilities

Certain chronic medical conditions

Increased individual or community lead exposure

Inadequate water fluoridation

Family h/o skin cancer; nevi; fair skin, eyes, hair

History of multiple injuries

High risk for mental health disorders

POTENTIAL INTERVENTIONS

(See detailed high-risk definitions)

Hemoglobin/hematocrit (HR1)

HIV testing

Hemoglobin/hematocrit (HR1); PPD (HR3)

PPD (HR3)

Hemoglobin/hematocrit (HR1); PPD (HR3);

hepatitis A vaccine (HR4); pneumococcal

vaccine (HR5)

PPD (HR3); hepatitis A vaccine (HR4); influenza

vaccine (HR6)

Blood lead level (HR7)

Daily fluoride supplement (HR8)

Avoid excess/midday sun, use protective

clothing* (HR9)

Screen for child abuse, neurological, mental

health conditions

Increased well-child visits (HR10)

High-Risk Groups

HR1 = Infants age 6-12 mo who are: living in poverty, black, Native American or Alaska Native, immigrants from developing countries, preterm and low-birthweight infants, infants whose principal dietary intake is unfortified cow's milk.

HR2 = Infants born to high-risk mothers whose HIV status is unknown. Women at high risk include: past or present injection drug use; persons who exchange sex for money or drugs, and their sex partners; injection drug-using, bisexual, or HIV-positive sex partners currently or in past; persons seeking treatment for STDs; blood transfusion during 1978-1985.

HR3 = Persons infected with HIV, close contacts of persons with known or suspected TB, persons with medical risk factors associated with TB, immigrants from countries with high TB prevalence, medically underserved low-income populations (including homeless), residents of long-term care facilities.

Birth to 10 Years (Cont'd)

HR4 = Persons >2 yr living in areas where the disease is endemic and where periodic outbreaks occur (e.g., certain Alaska Native, Pacific Island, Native American, and religious communities). Consider for institutionalized children aged >2 yr. Clinicians should also consider local epidemiology.

HR5 = Immunocompetent persons >2 yr with certain medical conditions, including chronic cardiac or pulmonary disease, diabetes mellitus, and anatomic asplenia. Immunocompetent persons >2 yr living in high-risk environments or social settings (e.g., certain Native American and Alaska Native populations).

HR6 = Annual vaccination of children >6 mo who are residents of chronic care facilities or who have chronic cardiopulmonary disorders, metabolic diseases (including diabetes mellitus), hemoglobinopathies, immunosuppression, or renal dysfunction.

HR7 = Children about age 12 mo who: 1) live in communities in which the prevalence of lead levels requiring individual intervention, including residential lead hazard control or chelation, is high or undefined; 2) live in or frequently visit a home built before 1950 with dilapidated paint or with recent or ongoing renovation or remodeling; 3) have close contact with a person who has an elevated lead level; 4) live near lead industry or heavy traffic; 5) live with someone whose job or hobby involves lead exposure; 6) use lead-based pottery; or 7) take traditional ethnic remedies that contain lead.

HR8 = Children living in areas with inadequate water fluoridation (<0.6 ppm).

HR9 = Persons with a family history of skin cancer, a large number of moles, atypical moles, poor tanning ability, or light skin, hair, and eye color.

HR10 = Having a: chronically mentally ill parent; substance abusing parent; mother who began parenting as a teen. Living at or below poverty. Having: parents involved in criminal behavior; experienced an out-of-home placement(s), multiple moves, failed adoption(s). Being homeless. Having suffered physical, emotional or sexual abuse, or severe neglect. Having: a chronic health problem in the family; an absence of a family support system. Being substance affected at birth.

Ages 11-24 Years

Interventions Considered and Recommended for the Periodic Health Examination

Leading Causes of Death

- Motor vehicle/other unintentional injuries
- Homicide
- Suicide
- Malignant neoplasms
- Heart diseases

Interventions for the General Population

SCREENING

Height and weight
Blood pressure¹
High-density lipoprotein cholesterol (HDL-C) and total blood cholesterol (age 20-24 if high-risk)²
Papanicolaou (Pap) test³
Chlamydia screen⁴ (females <25 yr)
Rubella serology or vaccination hx⁵ (females >12 yr)
Learning and attention disorders⁶
Signs of child abuse, neglect, family violence
Alcohol, inhalant, illicit drug use⁷
Eating disorders⁸
Anxiety and mood disorders⁹
Suicide risk factors¹⁰

COUNSELING

Injury Prevention

Lap/shoulder belts
Bicycle/motorcycle/ATV helmet*
Smoke detector*
Safe storage/removal of firearms*
Smoking near bedding or upholstery

Substance Use

Avoid tobacco use
Avoid underage drinking and illicit drug use*
Avoid alcohol/drug use while driving, swimming, boating, etc.*

Sexual Behavior

STD prevention: abstinence*; avoid high-risk behavior*; condoms/female barrier with spermicide*
Unintended pregnancy: contraception

Diet and Exercise

Limit fat and cholesterol; maintain caloric balance; emphasize grains, fruits, vegetables
Adequate calcium intake (females)
Regular physical activity*

Dental Health

Regular visits to dental care provider*
Floss, brush with fluoride toothpaste daily*

Mental Health/Chemical Dependency

Parent education regarding:

- Adolescent development
- Behavior management
- Effects of excess TV watching
- Special needs of child and family due to:
 - Familial stress or disruption
 - Health problems
 - Temperamental incongruence with parent
 - Environmental stressors such as community violence or disaster, immigration, minority status, ..homelessness
- Referral for MHCD and other family support services as indicated

¹Periodic BP for persons aged ≥ 18 yr. ²High-risk defined as having diabetes, family history of premature coronary disease or familial hyperlipidemia, or multiple cardiac risk factors. ³Screening to start at age 21 or 3 years after onset of sexual activity (whichever comes first); screening should occur at least every 3 years. ⁴If sexually active. ⁵Serologic testing, documented vaccination history, and routine vaccination against rubella (preferably with MMR) are equally acceptable alternatives. ⁶Consider screening with full DSM-IV criteria for attention deficit disorder, inattentive or hyperactive types, in children with significant overall academic or behavioral difficulty including academic failure and/or learning difficulty, especially in reading, math or handwriting. ⁷Persons using alcohol and/or drugs. Physical and behavioral indicators: liver disease, pancreatitis, hypertension, gastritis, esophagitis, hematological disorders, poor nutritional status, cardiac arrhythmias, alcoholic myopathy, ketoacidosis, neurological disorders: smell of alcohol on breath, mood swings, memory lapses or losses, difficulty concentrating, blackouts, inappropriateness, irritability or agitation, depression, slurry speech, staggering gait, bizarre behavior, suicidal indicators, sexual dysfunction, interpersonal conflicts, domestic violence, child abuse and neglect, automobile accidents or citation arrests, scholastic or behavior problems, secretiveness or vagueness about personal or medical history. ⁸Persons with a weight >10% below ideal body weight, parotid gland hypertrophy or erosion of tooth enamel. Females with a chemical dependency. ⁹In women who are at increased risk, diagnostic evaluation should include an assessment of history of sexual and physical violence, interpersonal difficulties, prescription drug utilization, medical and reproductive history. ¹⁰Recent divorce, separation, unemployment, depression, alcohol or other drug abuse, serious medical illness, living alone, homelessness, or recent bereavement.

*The ability of clinical counseling to influence this behavior is unproven.

Ages 11-24 Years (Cont'd)

Interventions for the General Population (Cont'd)

IMMUNIZATIONS

Tetanus-diphtheria (Td) boosters (11-16 yr)
 Hepatitis B¹
 MMR (11-12 yr)²
 Varicella (11-12 yr)³

Rubella⁴ (females >12 yr)

CHEMOPROPHYLAXIS

Multivitamin with folic acid (females planning/
 capable of pregnancy)

¹If not previously immunized: current visit, 1 and 6 mo later. ²If no previous second dose of MMR. ³If susceptible to chickenpox. ⁴Serologic testing, documented vaccination history, and routine vaccination against rubella (preferably with MMR) are equally acceptable alternatives.

Interventions for the High-Risk Population

POPULATION

High-risk sexual behavior

Injection or street drug use

TB contacts; immigrants; low income
 Native American/Alaska Native

Certain chronic medical conditions

Settings where adolescents and young adults
 congregate

Susceptible to varicella, measles, mumps
 Blood transfusion between 1975-85
 Institutionalized persons

Family h/o skin cancer; nevi; fair skin, eyes, hair

Prior pregnancy with neural tube defect
 Inadequate water fluoridation
 History of multiple injuries

High risk for mental health disorders
 High-risk family history for deleterious mutations in BRCA1
 or BRCA2 genes

POTENTIAL INTERVENTIONS

(See detailed high-risk definitions)

RPR/VDRL (HR1); screen for gonorrhea (female)
 (HR2), HIV (HR3), chlamydia (female) (HR4);
 hepatitis A vaccine (HR5)

RPR/VDRL (HR1); HIV screen (HR3); hepatitis A
 vaccine (HR5); PPD (HR6); advice to reduce
 infection risk (HR7)

PPD (HR3)

Hepatitis A vaccine (HR5); PPD (HR6);
 pneumococcal vaccine (HR8)

PPD (HR6); pneumococcal vaccine (HR8);
 influenza vaccine (HR9)

Second MMR (HR10)

Varicella vaccine (HR11); MMR (HR12)
 HIV screen (HR3)

Hepatitis A vaccine (HR5); PPD (HR6); influenza
 vaccine (HR9)

Avoid excess/midday sun, use protective
 clothing* (HR9)

Folic acid 4.0 mg (HR14)

Daily fluoride supplement (HR8)

Screen for child abuse, neurological, mental
 health conditions

Increased well-child/adolescent visits (HR16)

Refer for genetic counseling and evaluation for BRCA testing
 by appropriately trained health care provider (HR17).

High-Risk Groups

HR1 = Persons who exchange sex for money or drugs, and their sex partners; persons with other STDs (including HIV); and sexual contacts of persons with active syphilis. Clinicians should also consider local epidemiology.

HR2 = Females who have: two or more sex partners in the last year; a sex partner with multiple sexual contacts; exchanged sex for money or drugs; or a history of repeated episodes of gonorrhea. Clinicians should also consider local epidemiology.

Ages 11-24 Years (Cont'd)

HR3 = Males who had sex with males after 1975; past or present injection drug use; persons who exchange sex for money or drugs, and their sex partners; injection drug-using, bisexual or HIV-positive sex partner currently or in the past; blood transfusion during 1978-85; persons seeking treatment for STDs. Clinicians should also consider local epidemiology.

HR4 = Sexually active females with multiple risk factors including: history of prior STD; new or multiple sex partners; age < 25; nonuse or inconsistent use of barrier contraceptives; cervical ectopy. Clinicians should consider local epidemiology of the disease in identifying other high-risk groups.

HR5 = Persons living in areas where the disease is endemic and where periodic outbreaks occur (e.g., certain Alaska Native, Pacific Island, Native American, and religious communities); men who have sex with men; injection or street drug users. Vaccine may be considered for institutionalized persons. Clinicians should also consider local epidemiology.

HR6 = HIV positive, close contacts of persons with known or suspected TB, persons with medical risk factors associated with TB, immigrants from countries with high TB prevalence, medically underserved low-income populations (including homeless), alcoholics, injection drug users, and residents of long-term facilities.

HR7 = Persons who continue to inject drugs.

HR8 = Immunocompetent persons with certain medical conditions, including chronic cardiopulmonary disorders, diabetes mellitus, and anatomic asplenia. Immunocompetent persons who live in high-risk environments/social settings (e.g., certain Native American and Alaska Native populations).

HR9 = Annual vaccination of: residents of chronic care facilities; persons with chronic cardiopulmonary disorders, metabolic diseases (including diabetes mellitus), hemoglobinopathies, immunosuppression, or renal dysfunction.

HR10 = Adolescents and young adults in settings where such individuals congregate (e.g., high schools and colleges), if they have not previously received a second dose.

HR11 = Healthy persons aged >13 yr without a history of chickenpox or previous immunization. Consider serologic testing for presumed susceptible persons aged >13 yr.

HR12 = Persons born after 1956 who lack evidence of immunity to measles or mumps (e.g., documented receipt of live vaccine on or after the first birthday, laboratory evidence of immunity, or a history of physician-diagnosed measles or mumps).

HR13 = Persons with a family or personal history of skin cancer, a large number of moles, atypical moles, poor tanning ability, or light skin, hair, and eye color.

HR14 = Women with prior pregnancy affected by neural tube defect planning a pregnancy.

Ages 11-24 Years (Cont'd)

HR15 = Persons aged <17 yr living in areas with inadequate water fluoridation (<0.6 ppm).

HR16 = Having a: chronically mentally ill parent; substance abusing parent; mother who began parenting as a teen. Living at or below poverty. Having: parents involved in criminal behavior; experienced an out-of-home placement(s), multiple moves, failed adoption(s). Being homeless. Having suffered physical, emotional or sexual abuse, or severe neglect. Having: a chronic health problem in the family; an absence of a family support system. Being substance affected at birth.

HR17 = A family history of breast or ovarian cancer that includes a relative with a *known* deleterious mutation in BRCA1 or BRCA2 genes; two first-degree relatives with breast cancer, one of whom received the diagnosis at age 50 years or younger; a combination of three or more first- or second-degree relatives with breast cancer regardless of age at diagnosis; a combination of both breast and ovarian cancer among first- and second-degree relatives; a first-degree relative with bilateral breast cancer; a combination of two or more first- or second-degree relatives with ovarian cancer regardless of age at diagnosis; a first- or second-degree relative with both breast and ovarian cancer at any age; and a history of breast cancer in a male relative. For women of Ashkenazi Jewish heritage, an increased family history risk includes any first-degree relative (or two second-degree relatives on the same side of the family) with breast or ovarian cancer.

Ages 25-64 Years

Interventions Considered and Recommended for the Periodic Health Examination

Leading Causes of Death Malignant neoplasms Heart diseases Motor vehicle/other unintentional injuries Human immunodeficiency virus infection Suicide and homicide

Interventions for the General Population

SCREENING

Blood pressure
Height and weight
High-density lipoprotein cholesterol (HDL-C) and total blood cholesterol (men age 35-64, women age 45-64, all age 25-64 if high-risk¹)
Papanicolaou (Pap) test²
Fecal occult blood test (FOBT) and/or flexible sigmoidoscopy, or colonoscopy (>50 yr)³
Mammogram + clinical breast exam⁴ (women 40+ yrs)
Rubella serology or vaccination hx⁵ (women of childbearing age)
Bone density measurement (women age 60-64 if high-risk)⁶
Fasting plasma glucose for patients with hypertension or hyperlipidemia
Learning and attention disorders⁷
Signs of child abuse, neglect, family violence
Alcohol, inhalant, illicit drug use⁸
Eating disorders⁹
Anxiety and mood disorders¹⁰
Suicide risk factors¹¹
Somatoform disorders¹²
Environmental stressors¹³

COUNSELING

Substance Use

Tobacco cessation
Avoid alcohol/drug use while driving, swimming, boating, etc.*

Diet and Exercise

Limit fat and cholesterol; maintain caloric balance; emphasize grains, fruits, vegetables
Adequate calcium intake (women)
Regular physical activity*

Injury Prevention

Lap/shoulder belts
Bicycle/motorcycle/ATV helmet*
Smoke detector*
Safe storage/removal of firearms*
Smoking near bedding or upholstery

Sexual Behavior

STD prevention: abstinence*; avoid high-risk behavior*; condoms/female barrier with spermicide*
Unintended pregnancy: contraception

Dental Health

Regular visits to dental care provider*
Floss, brush with fluoride toothpaste daily*

IMMUNIZATIONS

Tetanus-diphtheria (Td) boosters
Rubella⁵ (women of childbearing age)

CHEMOPROPHYLAXIS

Multivitamin with folic acid (females planning or capable of pregnancy)
Discuss aspirin prophylaxis for those at high-risk for coronary heart disease

¹High-risk defined as having diabetes, family history of premature coronary disease or familial hyperlipidemia, or multiple cardiac risk factors.

²Women who are or have been sexually active and who have a cervix: q < 3 yr. ³FOBT: annually; flexible sigmoidoscopy: every 5 years; colonoscopy: every 10 years. ⁴Screening mammography should be performed every 1-2 years. ⁵Serologic testing, documented vaccination history, and routine vaccination (preferably with MMR) are equally acceptable. ⁶High-risk defined as weight <70kg, not on estrogen replacement. ⁷Consider screening with full DSM-IV criteria for attention deficit disorder, inattentive or hyperactive types, in children with significant overall academic or behavioral difficulty including academic failure and/or learning difficulty, especially in reading, math or handwriting. ⁸Persons using alcohol and/or drugs. Physical and behavioral indicators: liver disease, pancreatitis, hypertension, gastritis, esophagitis, hematological disorders, poor nutritional status, cardiac arrhythmias, alcoholic myopathy, ketoacidosis, neurological disorders: smell of alcohol on breath, mood swings, memory lapses or losses, difficulty concentrating, blackouts, inappropriateness, irritability or agitation, depression, slurry speech, staggering gait, bizarre behavior, suicidal indicators, sexual dysfunction, interpersonal conflicts, domestic violence, child abuse and neglect, automobile accidents or citation arrests, scholastic or behavior problems, secretiveness or vagueness about personal or medical history. ⁹Persons with a weight >10% below ideal body weight, parotid gland hypertrophy or erosion of tooth enamel. Females with a chemical dependency. ¹⁰In women who are at increased risk, diagnostic evaluation should include an assessment of history of sexual and physical violence, interpersonal difficulties, prescription drug utilization, medical and reproductive history. ¹¹Recent divorce, separation, unemployment, depression, alcohol or other drug abuse, serious medical illness, living alone, homelessness, or recent bereavement. ¹²Multiple unexplained somatic complaints. ¹³Community violence or disaster, immigration, homelessness, family medical problems.

*The ability of clinical counseling to influence this behavior is unproven.

Ages 25-64 Years (Cont'd)

Interventions for the High-Risk Population

POPULATION	POTENTIAL INTERVENTIONS
High-risk sexual behavior	(See detailed high-risk definitions) RPR/VDRL (HR1); screen for gonorrhea (female) (HR2), HIV (HR3), chlamydia (female) (HR4); hepatitis B vaccine (HR5); hepatitis A vaccine (HR6)
Injection or street drug use	RPR/VDRL (HR1); HIV screen (HR3); hepatitis B vaccine (HR5); hepatitis A vaccine (HR6); PPD (HR7) advice to reduce Infection risk (HR8)
Low income; TB contacts; immigrants; alcoholics Native American/Alaska Native	PPD (HR7) Hepatitis A vaccine (HR6); PPD (HR7); pneumococcal vaccine (HR9)
Certain chronic medical conditions	PPD (HR7); pneumococcal vaccine (HR9); influenza vaccine (HR10)
Blood product recipients Susceptible to varicella, measles, mumps Institutionalized persons	HIV screen (HR3); hepatitis B vaccine (HR5) MMR (HR11); varicella vaccine (HR12) Hepatitis A vaccine (HR6); PPD (HR7); pneumococcal vaccine (HR9); influenza vaccine (HR10)
Family h/o skin cancer; fair skin, eyes, hair Previous pregnancy with neural tube defect High-risk family history for deleterious mutations in BRCA1 or BRCA2 genes	Avoid excess/midday sun, use protective clothing* (HR13) Folic acid 4.0 mg (HR14) Refer for genetic counseling and evaluation for BRCA testing by appropriately trained health care provider (HR15)

High Risk Groups

HR1 = Persons who exchange sex for money or drugs, and their sex partners; persons with other STDs (including HIV); and sexual contacts of persons with active syphilis. Clinicians should also consider local epidemiology.

HR2 = Women who exchange sex for money or drugs, or who have had repeated episodes of gonorrhea. Clinicians should also consider local epidemiology.

HR3 = Males who had sex with males after 1975; past or present injection drug use; persons who exchange sex for money or drugs, and their sex partners; injection drug-using, bisexual or HIV-positive sex partner currently or in the past; blood transfusion during 1978-1985; persons seeking treatment for STDs. Clinicians should also consider local epidemiology.

HR4 = Sexually active women with multiple risk factors including: history of STD; new or multiple sex partners; nonuse or inconsistent use of barrier contraceptives; cervical ectopy. Clinicians should consider local epidemiology.

HR5 = Blood product recipients (including hemodialysis patients), men who have sex with men, injection drug users and their sex partners, persons with multiple recent sex partners, persons with other STDs (including HIV).

HR6 = Persons living in areas where the disease is endemic and where periodic outbreaks occur (e.g., certain Alaska Native, Pacific Island, Native American, and religious communities); men who have sex with men; injection or street drug users. Consider for institutionalized persons. Clinicians should also consider local epidemiology.

Ages 25-64 Years (Cont'd)

HR7 = HIV positive, close contacts of persons with known or suspected TB, persons with medical risk factors associated with TB, immigrants from countries with high TB prevalence, medically underserved low-income populations (including homeless), alcoholics, injection drug users, and residents of long-term facilities.

HR8 = Persons who continue to inject drugs.

HR9 = Immunocompetent institutionalized persons >50 yr and immunocompetent with certain medical conditions, including chronic cardiac or pulmonary disease, diabetes mellitus, and anatomic asplenia. Immunocompetent persons who live in high-risk environments or social settings (e.g., certain Native American and Alaska Native populations).

HR10 = Annual vaccination of residents of chronic care facilities; persons with chronic cardiopulmonary disorders, metabolic diseases (including diabetes mellitus), hemoglobinopathies, immunosuppression or renal dysfunction.

HR11 = Persons born after 1956 who lack evidence of immunity to measles or mumps (e.g., documented receipt of live vaccine on or after the first birthday, laboratory evidence of immunity, or a history of physician-diagnosed measles or mumps).

HR12 = Healthy adults without a history of chickenpox or previous immunization. Consider serologic testing for presumed susceptible adults.

HR13 = Persons with a family or personal history of skin cancer, a large number of moles, atypical moles, poor tanning ability, or light skin, hair, and eye color.

HR14 = Women with previous pregnancy affected by neural tube defect who are planning pregnancy.

HR15 = A family history of breast or ovarian cancer that includes a relative with a *known* deleterious mutation in BRCA1 or BRCA2 genes; two first-degree relatives with breast cancer, one of whom received the diagnosis at age 50 years or younger; a combination of 3 or more first- or second-degree relatives with breast cancer regardless of age at diagnosis; a combination of both breast and ovarian cancer among first- and second-degree relatives; a first-degree relative with bilateral breast cancer; a combination of two or more first- or second-degree relatives with ovarian cancer regardless of age at diagnosis; a first- or second-degree relative with both breast and ovarian cancer at any age; and a history of breast cancer in a male relative. For women of Ashkenazi Jewish heritage, an increased family history risk includes any first-degree relative (or two second-degree relatives on the same side of the family) with breast or ovarian cancer.

Age 65 and Older

Interventions Considered and Recommended for the Periodic Health Examination

Leading Causes of Death Heart diseases Malignant neoplasms (lung, colorectal, breast) Cerebrovascular disease Chronic obstructive pulmonary disease Pneumonia and influenza

Interventions for the General Population

SCREENING

Blood pressure
Height and weight
Fecal occult blood test (FOBT) and/or flexible sigmoidoscopy or colonoscopy¹
Mammogram + clinical breast exam²
Bone density measurement (women)
Fasting plasma glucose for patients with hypertension or hyperlipidemia
Vision screening
Assess for hearing impairment
Signs of elder abuse, neglect, family violence
Alcohol, inhalant, illicit drug use³
Anxiety and mood disorders⁴
Somatoform disorders⁵
Environmental stressors⁶
Abdominal aortic aneurysm (AAA) (men aged 65 to 75 who have ever smoked)⁷

COUNSELING

Substance Use

Tobacco cessation
Avoid alcohol/drug use while driving, swimming, boating, etc.*

Diet and Exercise

Limit fat and cholesterol; maintain caloric balance; emphasize grains, fruits, vegetables
Adequate calcium intake (women)

Regular physical activity*
Assess eating environment

Injury Prevention

Lap/shoulder belts
Motorcycle and bicycle helmets*
Fall prevention*
Safe storage/removal of firearms*
Smoke detector*
Set hot water heater to <120-130°F
CPR training for household members
Smoking near bedding or upholstery

Dental Health

Regular visits to dental care provider*
Floss, brush with fluoride toothpaste daily*

Sexual Behavior

STD prevention: avoid high-risk sexual behavior*;
use condoms

IMMUNIZATIONS

Pneumococcal vaccine
Influenza⁸
Tetanus-diphtheria (Td) boosters

CHEMOPROPHYLAXIS

Discuss aspirin prophylaxis for those at high-risk for coronary heart disease

¹FOBT: annually; flexible sigmoidoscopy: every 5 years; colonoscopy: every 10 years through age 75. ²Screening mammography should be performed every 1-2 years. ³Persons using alcohol and/or drugs. Physical and behavioral indicators: liver disease, pancreatitis, hypertension, gastritis, esophagitis, hematological disorders, poor nutritional status, cardiac arrhythmias, alcoholic myopathy, ketoacidosis, neurological disorders: smell of alcohol on breath, mood swings, memory lapses or losses, difficulty concentrating, blackouts, inappropriateness, irritability or agitation, depression, slurry speech, staggering gait, bizarre behavior, suicidal indicators, sexual dysfunction, interpersonal conflicts, domestic violence, child abuse and neglect, automobile accidents or citation arrests, scholastic or behavior problems, secretiveness or vagueness about personal or medical history. ⁴In women who are at increased risk, diagnostic evaluation should include an assessment of history of sexual and physical violence, interpersonal difficulties, prescription drug utilization, medical and reproductive history. ⁵Multiple unexplained somatic complaints. ⁶Community violence or disaster, immigration, homelessness, family medical problems. ⁷One-time ultrasound. ⁸Annually.

*The ability of clinical counseling to influence this behavior is unproven.

Age 65 and Older (Cont'd)

Interventions for the High-Risk Population

POPULATION	POTENTIAL INTERVENTIONS
Institutionalized persons	(See detailed high-risk definitions) PPD (HR1); hepatitis A vaccine (HR2); amantadine/ rimantadine (HR4) PPD (HR1)
Chronic medical conditions; TB contacts; low income; immigrants; alcoholics	Fall prevention intervention (HR5)
Persons >75 yr; or >70 yr with risk factors for falls	Consider cholesterol screening (HR6)
Cardiovascular disease risk factors	Avoid excess/midday sun, use protective clothing* (HR7)
Family h/o skin cancer; fair skin, eyes, hair	PPD (HR1); hepatitis A vaccine (HR2)
Native American/Alaska Native	HIV screen (HR3); hepatitis B vaccine (HR8)
Blood product recipients	Hepatitis A vaccine (HR2); HIV screen (HR3); hepatitis B vaccine (HR8); RPR/VDRL (HR9)
High-risk sexual behavior	PPD (HR1); hepatitis A vaccine (HR2); HIV screen (HR3); hepatitis B vaccine (HR8); RPR/VDRL (HR9); advice to reduce Infection risk (HR10)
Injection or street drug use	Varicella vaccine (HR11)
Persons susceptible to varicella	Refer to meal and social support resources
Persons living alone and with poor nutrition	Refer for genetic counseling and evaluation for BRCA testing by appropriately trained health care provider (HR12)
High-risk family history for deleterious mutations in BRCA1 or BRCA2 genes	

High Risk Groups

HR1 = HIV positive, close contacts of persons with known or suspected TB, persons with medical risk factors associated with TB, immigrants from countries with high TB prevalence, medically underserved low-income populations (including homeless), alcoholics, injection drug users, and residents of long-term facilities.

HR2 = Persons living in areas where the disease is endemic and where periodic outbreaks occur (e.g., certain Alaska Native, Pacific Island, Native American, and religious communities); men who have sex with men; injection or street drug users. Consider for institutionalized. Clinicians should also consider local epidemiology.

HR3 = Men who had sex with males after 1975; past or present injection drug use; persons who exchange sex for money or drugs, and their sex partners; injection drug-using, bisexual or HIV-positive sex partner currently or in the past; blood transfusion during 1978-1985; persons seeking treatment for STDs. Clinicians should also consider local epidemiology.

HR4 = Consider for persons who have not received influenza vaccine or are vaccinated late; when the vaccine may be ineffective due to major antigenic changes in the virus; to supplement protection provided by vaccine in persons who are expected to have a poor antibody response; and for high-risk persons in whom the vaccine is contraindicated.

HR5 = Persons aged 75 years and older; or aged 70-74 with one or more additional risk factors including: use of certain psychoactive and cardiac medications (e.g., benzodiazepines, antihypertensives); use of >4 prescription medications; impaired cognition, strength, balance, or gait. Intensive individualized home-based multifactorial fall prevention intervention is recommended in settings where adequate resources are available to deliver such services.

Age 65 and Older (Cont'd)

HR6 = Although evidence is insufficient to recommend routine screening in elderly persons, clinicians should consider cholesterol screening on a case-by-case basis for persons ages 65-75 with additional risk factors (e.g., smoking, diabetes, or hypertension).

HR7 = Persons with a family or personal history of skin cancer, a large number of moles, atypical moles, poor tanning ability, or light skin, hair, and eye color.

HR8 = Blood product recipients (including hemodialysis patients), men who have sex with men, injection drug users and their sex partners, persons with multiple recent sex partners, persons with other STDs (including HIV).

HR9 = Persons who exchange sex for money or drugs, and their sex partners; persons with other STDs (including HIV); and sexual contacts of persons with active syphilis. Clinicians should also consider local epidemiology.

HR10 = Persons who continue to inject drugs.

HR11 = Healthy adults without a history of chickenpox or previous immunization. Consider serologic testing for presumed susceptible adults

HR12 = A family history of breast or ovarian cancer that includes a relative with a *known* deleterious mutation in BRCA1 or BRCA2 genes; two first-degree relatives with breast cancer, one of whom received the diagnosis at age 50 years or younger; a combination of three or more first- or second degree relatives with breast cancer regardless of age at diagnosis; a combination of both breast and ovarian cancer among first- and second- degree relatives; a first-degree relative with bilateral breast cancer; a combination of two or more first- or second-degree relatives with ovarian cancer regardless of age at diagnosis; a first- or second-degree relative with both breast and ovarian cancer at any age; and a history of breast cancer in a male relative. For women of Ashkenazi Jewish heritage, an increased family history risk includes any first-degree relative (or two second-degree relatives on the same side of the family) with breast or ovarian cancer.

Pregnant Women**

Interventions Considered and Recommended for the Periodic Health Examination

Interventions for the General Population

SCREENING

First visit

Blood pressure
Hemoglobin/hematocrit
Hepatitis B surface antigen (HBsAg)
RPR/VDRL
Chlamydia screen (<25 yr)
Rubella serology or vaccination history
D(Rh) typing, antibody screen
Offer CVS (<13 wk)¹ or amniocentesis (15-18 wk)¹
(age>35 yr)
Offer hemoglobinopathy screening
Assess for problem or risk drinking
HIV screening

Follow-up visits

Blood pressure
Urine culture (12-16 wk)

Screening for gestational diabetes²
Offer amniocentesis (15-18 wk)¹ (age>35 yr)
Offer multiple marker testing¹ (15-18 wk)
Offer serum α -fetoprotein¹ (16-18 wk)

COUNSELING

Tobacco cessation; effects of passive smoking
Alcohol/other drug use
Nutrition, including adequate calcium intake Encourage breastfeeding
Lap/shoulder belts
Infant safety car seats
STD prevention: avoid high-risk sexual behavior*; use condoms*

CHEMOPROPHYLAXIS

Multivitamin with folic acid³

¹Women with access to counseling and follow-up services, reliable standardized laboratories, skilled high-resolution ultrasound, and, for those receiving serum marker testing, amniocentesis capabilities. ²Also, screen for diabetes in all women with gestational diabetes at the 6-week postpartum visit. ³Beginning at least 1 mo before conception and continuing through the first trimester.

*The ability of clinical counseling to influence this behavior is unproven.

**See tables for ages 11-24 and 25-64 for other preventive services recommended for women of these age groups.

Pregnant Women (Cont'd)

Interventions for the High-Risk Population

POPULATION	POTENTIAL INTERVENTIONS
High-risk sexual behavior	(See detailed high-risk definitions) Screen for chlamydia (1st visit) (HR1), gonorrhea (1st visit) (HR2), HIV (1st visit) (HR3); HBsAg (3rd trimester) (HR4); RPR/VDRL (3rd trimester) (HR5)
Blood transfusion 1978-85	HIV screen (1st visit) (HR3)
Injection drug use	HIV screen (HR3); ABsAg (3rd trimester) (HR4); advice to reduce infection risk (HR6)
Unsensitized D-negative women	D(Rh) antibody testing (24-28 wk) (HR7)
Risk factors for Down syndrome	Offer CVS ¹ (1st trimester), amniocentesis ¹ (15-18 wk) (HR8)
Previous pregnancy with neural tube defect	Offer amniocentesis ¹ (15-18 wk), folic acid 4.0 mg ³ (HR9)
High risk for child abuse	Targeted case management

High Risk Groups

HR1 = Women with history of STD or new or multiple sex partners. Clinicians should also consider local epidemiology. Chlamydia screen should be repeated in 3rd trimester if at continued risk.

HR2 = Women under age 25 with two or more sex partners in the last year, or whose sex partner has multiple sexual contacts; women who exchange sex for money or drugs; and women with a history of repeated episodes of gonorrhea. Clinicians should also consider local epidemiology. Gonorrhea screen should be repeated in the 3rd trimester if at continued risk.

HR3 = In areas where universal screening is not performed due to low prevalence of HIV infection, pregnant women with the following individual risk factors should be screened: past or present injection drug use; women who exchange sex for money or drugs; injection drug-using, bisexual, or HIV-positive sex partner currently or in the past; blood transfusion during 1978-1985; persons seeking treatment for STDs.

HR4 = Women who are initially HBsAg negative who are at high risk due to injection drug use, suspected exposure to hepatitis B during pregnancy, multiple sex partners.

HR5 = Women who exchange sex for money or drugs, women with other STDs (including HIV), and sexual contacts of persons with active syphilis. Clinicians should also consider local epidemiology.

HR6 = Women who continue to inject drugs.

HR7 = Unsensitized D-negative women.

HR8 = Prior pregnancy affected by Down syndrome, advanced maternal age (>35 yr), known carriage of chromosome rearrangement.

HR9 = Women with previous pregnancy affected by neural tube defect.

