Technical Services
Construction Section
Quality Assurance
Unit 7840

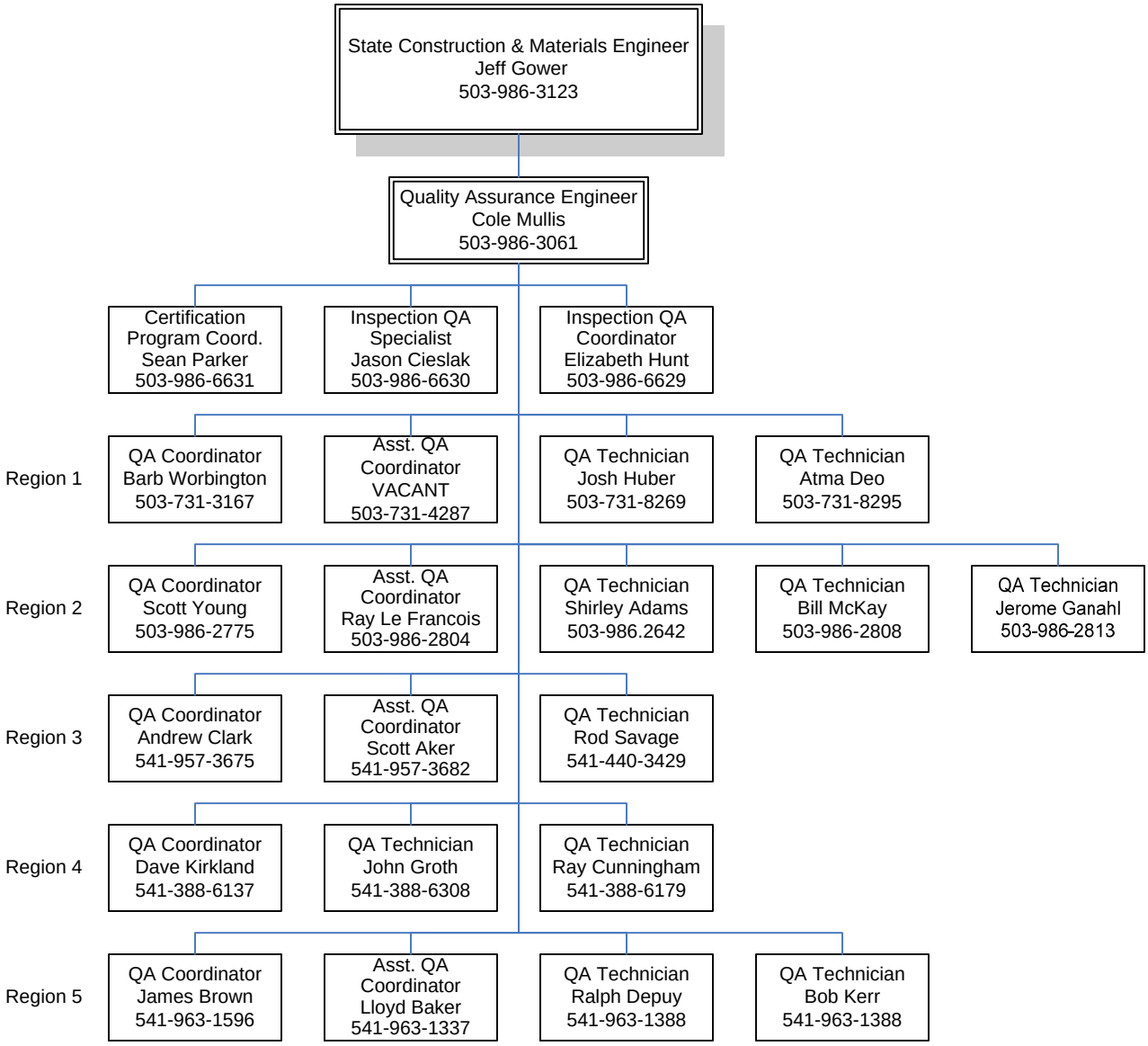

November 2011