Technical Services
Construction Section
Structure Services
Unit 7870

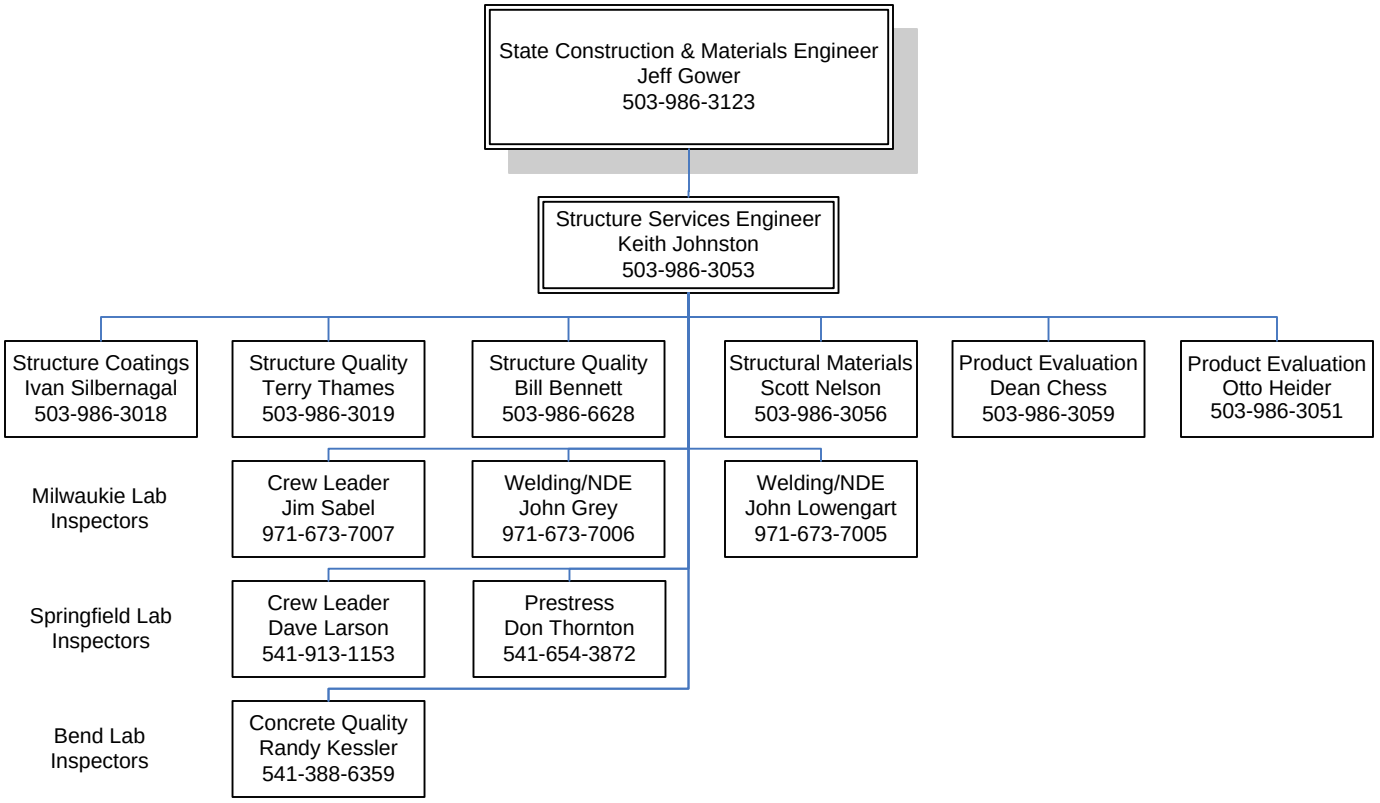

September 2011